## Oakland Resident Selects Career In Horsemanship

Sam Ingram, 19, son of Mr. and Mrs. S. E. Ingram, Oakland, is now enrolled in Meredith Manor School of Horsemanship, Waverly, W. Va. He is a member of the September Class of 1980.

Ingram has elected to major in Versatility Riding in the Riding Master Course, with a career emphasis in Training. The program is equivalent to two years of college.

He is a 1979 graduate of Southern High School.

The 64 credits earned at Meredith Manor can be applied towards a Bachelor of Science degree in Equestrian Studies at Salem College, a private liberal Arts college located in Salem W. Va. Meredith Manor is affiliated with Salem College in the offering of the B.S. and Masters Degree in Equestrian Studies.

Meredith Manor is accredited by the National Association of Trade and Technical Schools.

**GRANTSVILLE LIVESTOCK AUCTION, INC.**

Date of Sale, Sept. 20, 1980.

Hogs: Top Barrows & Gilts, 50.50 to 52.65; Heavy butcher, 43.00 to 52.00; Light butcher, 35.00 to 50.00; Butcher sows, 37.00 to 44.00; Feeder shoats, 10.00 to 22.00.

Veal: Good, 95.00 to 117.00; Standard, 80.00 to 96.00; Utility, 70.00 & down.

Sheep & Lambs: Good, 58.00 to 62.00; Utility, 50.00 to 54.00.

Slaughter Cattle: Good, 65.00 to 69.00; Standard, 60.00 to 64.00; Utility, 50.00 to 58.00.

Heifers: Good, 62.00 to 66.00; Standard, 52.00 to 58.00; Utility, 40.00 to 49.00.

Cows: Commercial, 46.00 to 51.50; Utility, 42.00 to 44.00; Canner & Cutter, 40.00 & down.

Bulls: Commercial & good, 58.00 to 64.00; Cutter & Utility, 52.00 to 56.50.

Stock-Feeder Cattle: Good, 62.00 to 68.00; Medium, 54.00 to 58.00.

Steer Calves: Good, 68.00 to 78.00; Medium, 60.00 to 64.00.

Heifer Calves: Good, 60.00 to 76.00; Medium, 50.00 to 58.00.

Eggs: Large, 62 to 80; Medium, 54 to 65 cents per doz.

Butter, 1.40 to 2.00.

**TERRA ALTA LIVESTOCK MARKET, INC.**

Sale of Friday, September 19, 1980.

Baby Calves by head, 40.00 to 100.00.

Veal Calves, 65.00 to 93.00.

Lambs, 54.00 to 63.50.

Feeder Lambs, 58.00 to 62.00.

Sheep, 20.00 to 24.00.

Good Young Ewes, 30.00 to 34.50.

Pigs, 7.00 to 16.00.

Hogs, 45.00 to 47.50.

Heavy Hogs, 40.00 to 42.00.

Sows, 38.00 to 41.00.

Male Hogs, 32.00 to 34.00.

Steers: 300-600, 62.00 to 74.00; 600-up, 55.00 to 63.00.

Heifers: 300-600, 52.00 to 57.00; 600-up, 48.00 to 54.00.

Cows & Calves by head, 450.00 to 600.00.

Good Cows by cwt, 42.00 to 46.50.

Medium Cows by cwt, 38.00 to 42.00.

Cull Cows by cwt, 38.00 & down.

Bulls by cwt, 48.00 to 55.50.

Horses by cwt, 45.50.

**Miller's Market, Inc.**

SPECIALIZING IN

•Prime Meats •Delivery Service

•Freezer Meats cut to order

George S. Stewart, Pres.

334-2176

Liberty & Second Streets Oakland

ROCK OF AGES

BARRE and GRANITE

**MONUMENTS**

Domestic and Foreign Red Granite

**Johnson Memorial Company**

BUY FROM THE MANUFACTURER AND SAVE

Duplications Our Specialty

MRS. RUSSELL WOLFE
Bayard, W. Va.
Dial 693-7315

MRS. SALLY SCHWING
R.D. 2, Accident, Md.
Dial 826-8339

FRANK SLAGLE
Kingwood, W. Va.
Dial 329-0233

(814) 634-0622

20 Salisbury Street Meyersdale, Pa.

## DEEP CREEK RECREATIONAL

**U. S. RT. 219 - THAYERVILLE —**
1742 — Lakefront lot. Improved with 3-bedroom brick & frame ranch style year round home. This property has location for all season use and furnished. Call for details.

**ROCK LODGE ROAD —**
1790 — .45 acre wooded level building site on the lake side of Rock Lodge Road. Well, electric and 500 gal. septic system installed. A rare offering at ..... $60,000.00
1791 — Super view of the lake. Located on the Rock Lodge Rd., a three-bedroom, two-bath stone cottage with stone fireplace.

**GLENDALE ROAD —**
1768 — Wooded building site with septic system already installed. Close to all activities ..... $7,500.00

**GRAVELLY RUN ROAD —**
1621 — Lot No. 2 in Nye Timber Subdivision containing .59 acre ..... $4,500.00

**LAKE SHORE DRIVE —**
1644 — Two parcels of land +- 131' on Pennsylvania Electric Co., and 425' on La[illegible]rive, consisting of over 3½ acres. Nicely wooded [illegible] level. Includes dock and storage building. SOLD
1732 — Good income property. Two small cottages, use one, rent the other. Good lakefront ..... $93,500.00
1656 — Lakefront lot, 150'x150', with hemlock and rhododendron, situated in very nice area of Deep Creek. Perked ..... $39,000.00

**HARVEY'S PENINSULA —**
1724 — Lake access property with dock and two living units each containing two bedrooms. Rent one, enjoy one ..... $69,500.00
1759 — Three-bedroom low[illegible]ce retreat located on a tree-covered lakefront lot ..... $72,500.00 SOLD

**STATE PARK ROAD —**
1649 — New year 'round home located on wooded lot with 100' of lakefront. The house contains 3 bedrooms, 2 baths, kitchen living room and large family room, 2 car garage and new dock ..... $90,000.00

**McHENRY —**
1729 — Full acre lot with panoramic view of McHenry area including lake and ski area ..... $9,000.00
1737 — Matchless view of lake and mountains from this three-bedroom log home. Situated on a 1-acre wooded lot. Extras include 1-car garage, large deck, wall to wall carpeting, etc. ..... $53,500.00
1775 — Lakefront duplex containing a 3-bedroom and a 2-bedroom apartment. Stone patio and deck. 200 feet lakefront ..... $85,000.00

**MARSH HILL ROAD —**
1606 — Potential for commercial business at the base of the ski slope. Improved with 2-bedroom home finished in wormy chestnut ..... $44,500.00.
1648 — Lakefront A-frame with 5 bedrooms, 2½ baths, modern kitchen, fireplace in living room. Good rental history ..... $120,000.00

**RED RUN —**
3-bedroom units at Red Run with the convenience of condo living. Native stone fireplace in living room. Front patio overlooking lake ..... starting at $65,000.00
1699 — An extra special unit at Red Run. Three large bedrooms and loft area, 2 baths, and extra storage area ..... $90,000.00

**TURKEY NECK —**
1765 — Contemporary 6-bedroom, 4 baths, situate on 180' lakefront lot. Gracious living for large family or corporate retreat ..... $150,000.00

**STOCKSLAGER ROAD —**
1698 — All cedar retreat situated on 100' lake frontage. Home features 2 bedrooms, large loft, 2 stone fireplaces, 1½ baths, kitchen/living/dining area ..... $82,500.00

**SHINGLE CAMP ROAD —**
1793 — ½ acre wooded lot with 100' lakefront ..... $25,000.00
1792 — Two-bedroom rancher on ½ acre lakefront lot. Insulated for year 'round use ..... $59,950.00

**SKY VALLEY**

**THESE PROPERTIES INCLUDE FULL MEMBERSHIP IN CLUB WITH MARINA, BEACH, AND USE OF ALL COMMON AREAS INCLUDING 3000' OF LAKEFRONT.**

1576 — Charming redwood A-Frame on ½ acre wooded lot. 2 bedrooms, sleeping loft, modern kitchen, bath and living/dining area ..... $42,000.00
1777 — Charming 2-bedroom cottage nicely situated on wooded ½ acre lot ..... $39,950.00
1706 — Beautiful 5-bedroom, 2 bath contemporary situated on 2.5 acres in secluded pine setting close to beach area. Wall to wall carpeting. Jenn Aire range and free standing fireplace ..... $87,500.00
1749 — Wooded lot improved with 3-bedroom chalet. Living room with fireplace, kitchen dining combined, electric heat, insulated and thermopane windows ..... $54,500.00
1741 — Close to beach A-Frame offers large living room with fireplace, kitchen, one bedroom and loft, full bath, full basement with garage ..... $52,500.00
1671 — Year round two-bedroom home featuring large rooms, cedar cathedral ceilings and native stone fireplace. 11.5% owner financing ..... $65,000.00
1603 — Three-bedroom Swiss chalet built for year 'round use. 1+ acre lot.
1539 — 3-bedroom cedar chalet. Situated within easy walking distance to beach ..... $85,000.00
1284 — Three-level all cedar chalet situated on large 1.5 acre panoramic view lot. This 4-bedroom, 3-bath home features wall-to-wall carpeting, two native stone fireplaces, all appliances ..... $82,500.00
1545 — 2 bedrooms on main floor with combination kitchen, dining & living area with fireplace. Large sleeping loft above. Full basement ..... $43,500.00

## RESIDENTIAL

**McHENRY —**
1695 — Three-bedroom home on Bumble Bee Road near the lake, Garrett Community College and the airport. A perfect starter home ..... $38,000.00

**THREE MOSSER NORTH —**
Attractive, affordable, 2-bedroom units with the leisure of condominium living. Close to ski area, college, and the hub of Garrett County living. Priced from ..... $35,000.00

**LIMPOPO —**
1517 — Beautiful wooded lots. Close to ski area, Community College and airport. Starting at $3,000.00. Owner financing.

**MITCHELL MANOR —**
1555 — Four-bedroom and den split entry home, 2½ baths, brick fireplace with heatolator, 2500 sq. ft. of living space ..... $75,000.00
1770 — Split-level home on ½-acre lot featuring large living room, formal dining room, eat-in kitchen, den with fireplace - playroom, 4 bedrooms with utility room, 2-car garage, caretree electric heat, over 2300 sq. ft. of living space for ..... $68,000.00

**KNOLL CREST HEIGHTS —**
1655 — Four-bedroom rancher with living room, dining room, 2½ baths, large family room, 2-car garage and fireplace ..... $66,500.00

**Garrettland Realty**

1000 Thayer Center
U. S. Route 219 North
Oakland, Maryland 21550

334-9915 - Sales Office
334-3317 - Rental Office
387-4611 - Lake Office

Oakland Office:
Monday thru Friday 9-6; Saturday 9-3; OPEN SUNDAY 11-2
Lake Office: 7 Days a Week 11-5

**OAKLAND —**
1723 — Small Meadows. 1½ to 4 acre lots only 2 miles west of Oakland. Wooded and perked for building. Call for more details.

**LOCH LYNN HEIGHTS —**
1537 — 2½ lots in Loch Lynn near town and easily accessible to schools and shopping center ..... $5,000.00
1440 — Victorian home on 14 town lots with 3-car garage. This home has 10 rooms, 1½ baths. May be seen by appointment only.

**GLENDALE ROAD —**
1782 — Two-bedroom home located on Glendale Road, perfect for a couple just starting out ..... $24,000.00

**LOCH LYNN —**
1686 — Two-story, three-bedroom nicely remodeled older home; basic furniture included ..... $32,900.00

**NEST LICK ACRES —**
1636 — ¾-acre lot with a view. 3-bedroom home with living room & fireplace, formal dining room, eat-in kitchen, family, den or TV room w/fireplace. Call for more details.
1658 — Large building lot in Nest Lick Acres Subdivision near town conveniences ..... $4,200.00

**SPRING GLADE ROAD —**
1569 — 12'x50', 2-bedroom mobile home on permanent foundation. 1 acre view lot ..... $27,000.00

**FINGERBOARD ROAD —**
1772 — Five-bedroom home situate on 3 acres, 2 miles from Oakland. Large custom kitchen with separate eating area, formal dining room, living room with bay window, den with Ben Franklin, family room down with fireplace, 2 baths, 2 powder rooms, hot water oil fired heat, outside swimming pool. Call for details.

**OAKLAND —**
— A 1½-acre homesite, improved with a four-bedroom home. Includes modern kitchen, living room with stone fireplace, family room with fireplace, master bedroom suite with full bath and den, full basement, 2-car garage ..... Reduced $78,500.00
1764 — Three-bedroom, 2-bath ranch near schools. Living room has stone fireplace. Drive through garage and full basement ..... $62,500.00
1740 — 9.50 acres fronting on Memorial Drive and 8th St. Good location for home or apt. building ..... $5,250.00 per acre
1650 — Corner lot with 3-bedroom brick home. Formal dining room, kitchen, living room with fireplace, ceramic tile baths, full basement finished. Gas hot water heat ..... $67,500.00

**SECOND STREET —**
1651 — First floor for office or business. 2nd and 3rd floors have new apartment: 3 bedrooms, 2 baths, fireplace, kitchen with all the equipment ..... $125,000.00

**MT. LAKE PARK —**
1680 — Cozy three-bedroom home on fenced in double lot. Ideal for couple with small children or retirement ..... $41,900.00
1748 — Two-story four-bedroom older home on three building lots, located in Mt. Lake Park, some furniture included ..... $27,000.00
1773 — Corner lot improved with remodeled 2-story home. New kitchen, powder room on 1st floor along with living room and master bedroom. 2 bedrooms up. Gas hot water heat ..... $44,500.00

**CRELLIN —**
1319 — 3-bedroom house on main street with dining room, kitchen & living room. This 2-story house has a sunporch ..... $24,000.00
1758 — Three-bedroom, 2-bath older home on nice lot with garden spot in backyard. Convenient to Oakland ..... $17,500.00

**OAK STREET —**
1637 — Four-bedroom, two-bath home with two-car detached garage, in town with room for large garden ..... $47,500.00

**BROAD FORD ROAD —**
1720 — Corner lot with contemporary home. 3 bedrooms, 2½ baths, living room, family room, dining room, kitchen. Utility room. Single car garage ..... $82,500.00

**ALTAMONT —**
71670 — Four-bedroom furnished older home on 14 level acres, mostly wooded with some blue spruce, fruit trees and room for garden ..... $38,000.00

**FOSTER ROAD —**
1594 — A well-built home situated on large level lot (1⅓ acres). 2 bedrooms, large country kitchen, living room, bath & full basement ..... $38,000.00

**RT. 42 - HOYES —**
1788 — 2 + or - acre panoramic view lot improved with newly constructed colonial style dwelling. Tailored for the larger family with individual living and family rooms and four large bedrooms. Quiet country setting ..... $82,500.00

**Garrettland Rentals**

1000 Thayer Center
Oakland, Md. 21550
(301) 334-3317

"GARRETT COUNTY'S LEADING PROPERTY RENTAL DEPARTMENT"

OFFERING . . . 10 years of rental expertise . . . the largest selection of vacation rentals in Garrett County . . . and a staff of professionals to assist in your rental endeavors.

CONTACT OUR RENTAL DEPARTMENT AND DISCOVER THE ADVANTAGES OF MAKING YOUR PROPERTY (whether lake, residential or commercial) WORK FOR YOUR MAXIMUM BENEFIT

**FRIENDSVILLE —**
1034 — Asher Glade Road. 43+ acres wooded with 2 ponds and springs. Improved with small house. Minerals negotiable. Financing available ..... Reduced to $40,000.00
1781 — Two-story, three-bedroom older house in good condition; a perfect starter home ..... $17,000.00

**SWANTON —**
1551 — Newly constructed 3-bedroom home situated on one acre. House contains rustic redwood exterior and interior highlights include two native stone fireplaces and rich wood paneling ..... $62,500.00

**COVE —**
1620 — Over an acre of wooded homesite. Includes most modern in kitchens, stone wall fireplace in living room, 3 bedrooms, 2 full baths, double car garage.

**SWALLOW FALLS —**
1186 — .63 acre of woodland improved with 3-bedroom modified A-frame with large kitchen, living room w/native stone fireplace. Total electric heat ..... $36,900.00

**SWEITZERTOWN —**
1527 — 21.5 acres with house. Interior consists of 3 bedrooms and bath on second floor; first floor has sunporch, large living room, kitchen & dining room combination. Full basement with finished game room ..... $55,000.00

**SAVAGE RIVER ROAD —**
1674 — 5-room, 1-bath mobile home on permanent foundation on 2 plus acres of ground adjoining Savage State Park ..... $29,500.00

**SUNNYSIDE —**
1715 — Sunnyside - Attractive frame and stone 2-bedroom home with full basement on large lot.

**AURORA, W. VA. —**
1640 — Park-like setting improved with a 2-story older home containing 5 bedrooms, kitchen, living room, full bath and closed in front porch ..... $39,800.00

**U. S. ROUTE 50 - GORMAN AREA —**
1726 — Lovely ½-acre lot in country setting. Improved with 3-bedroom Cape Cod in excellent state of repair. Full basement. Natural gas. Call for details ..... Reduced $37,500.00

71668 — Off Rt. 50 in West Virginia. Stone rancher, 3 bedrooms, bath, family room, stone fireplace in living room, on 1 acre of ground. Also detached 2-car garage ..... $32,750.00
1701 — Nestled in "Youghiogheny Forest" near Aurora, W.Va., 2-room lodge on 1 plus acre with its own pond. Convenient to Canaan/Blackwater or Wisp/Deep Creek Lake ..... $21,500.00

**OAKLAND-SANG RUN ROAD —**
1675 — New ranch style home on almost an acre. 3 bedrooms, 1½ baths, kitchen, living room and dining combination with stone fireplace ..... $54,500.00
1761 — Three-bedroom bungalow overlooking pond on one acre of land. New well and septic system installed ..... $28,000.00

## FARMS & ACREAGE

**MOSSER ROAD —**
1690 — 32 wooded acres situated off Mosser Road. Good location for home or mountain retreat ..... $27,500.00

**ROCK LODGE ROAD —**
1688 — 10.23 level wooded acres close to lake. Ideal location for second home retreat ..... $10,000.00

**COVE —**
1774 — 66 plus wooded acres situated in the Bear Creek area. Close to 219 and Rt. 48. Owner financing with 20% down to qualified purchaser ..... $30,000.00

**GRAVELLY RUN —**
1687 — Two 1-acre lots plus additional 10.40 acres with views of Deep Creek and only minutes from ski area. A good buy at ..... $12,000.00

**GNEGY CHURCH —**
1681 — 2.55 acres and hunting cabin located in good game area. Get your deer this year! ..... $14,500.00

**BAYARD CEMETERY ROAD —**
1589 — 116 plus acres, mostly wooded, good road frontage, springs, great hunting ..... $525.00/acre

**O'BRIEN ROAD —**
1746 — 184 acres situated minutes from Deep Creek Lake. Mostly wooded in medium to large timber. Approximately 40 acres tillable and pasture. Comfortable 4-bedroom farm house and barn in good condition.

**TRUESDELL HEIGHTS —**
1700 — 1.61 acres adjacent to State Rt. 135 in Truesdell Heights Subdivision ..... $7,500.00

**OAKLAND-SANG RUN ROAD —**
1560 — 50 acres with frontage on county road. Good for lot subdivision or campsite development. Call for details.
1771 — 10.8 + or - acres of wooded land with access to Yough River. County road frontage for year round access ..... $25,000.00
1735 — Level wooded one-acre building lot close to Yough River and Oakland ..... $6,100.00

**MT. LAKE PARK —**
1682 — Ten lots bordering Mt. Lake, being sold as a package ..... $21,000.00

**SANDERS LANE —**
1672 — 8-acre wooded lot with road frontage. A nice homesite only 5 miles from Oakland ..... $10,500.00

**OLD CRELLIN ROAD —**
1660 — Three plus acres on hard road near Oakland suitable for mobile home ..... $13,500.00

**CRELLIN-UNDERWOOD RD. —**
— Nicely wooded 2-acre lot close to Oakland ..... $6,250.00

**TERRA ALTA PIKE —**
1703 — 67 acres in prime hunting territory approximately 5 miles from the Maryland line near Cranesville ..... $67,000.00

**ALPINE LAKE —**
1734 — Lot in one of the nicest sections near lake. Under priced at ..... $3,500.00

**RED HOUSE —**
1149 — 40 acres, with 900' of frontage on Rt. 50. About ½ of this land has been cleared for farming, balance wooded and would be suitable for development. Call office for details.

**Royal Charlotte**

2 - 5 Acre
1st & 2nd Homesites
From $4,000.00

Located just 8 miles south of Oakland on Ben DeWitt Road. Offering gorgeous views, easy access, wooded and cleared parcels. Electric and telephone to lot line. Financing available with 10% down.

**ROYAL CHARLOTTE —**
1604 — One of Royal Charlotte's best. This wooded lot has a great view of the country side ..... $11,500.00
1704 — 3.3 acre parcel fronting 280 feet on hardsurfaced county road 7 miles from Oakland ..... $6,500.00
1705 — 3.4 acre parcel fronting 200 feet on county road. Pine trees. Close to Oakland ..... $6,000.00
1717 — 4 plus acre lot, level cleared, with hard county road frontage. Close to town but in the country ..... $9,900.00

**SHORT RUN ROAD —**
1784 — Spectacular views from this wooded mountain acreage. If you've been dreaming of a mountain retreat, this is it. 10-15 acres, perked. Call our office for more information.

**SHADY DELL —**
1722 — 20 acres, plus or minus, in prime farming area with good barn. Ready for crops or stock. Stream through property. Terms to qualified buyer ..... $25,000.00
— 200 acres high quality young hardwood recently thinned. Stream through property. Frontage on Shady Dell & Mountain Roads ..... $400.00 per acre

**TASKER'S CORNER AREA —**
1618 — 200 acres land off Bethlehem Road. Proven coal deposits plus pulp wood and some timber. Call our office for details.

**DEER PARK —**
1787 — 124 acres and improvements fronting on Boiling Springs and Garrett Roads. Ideal for development ..... $134,500.00
— 22 acres (40 sub-divided lots) gently rolling land with stream. Improved with 3-story frame house and hook-up for trailer site. Call for details.

**YOUGH RIVER** — 1125 - 200 acres, more or less of Garrett County's finest mountain land with beautiful view of river valley. Financing to qualified buyer ..... $325 per acre

## COMMERCIAL

**OAKLAND —**
1697 — Multi-unit apartment complex consisting of 62 apts. and Butler building; 28 furnished units on 13 acres. Excellent return on investment. Price upon inquiry.
1789 — Warehouse containing 3 garages on 1st level, elevator to 2nd level. Large lot, paved parking ..... $55,000.00

**ROUTE 40 —**
1778 — 1.25 acres west of Keysers Ridge with well and septic ..... $6,750.00

**ROCK LODGE ROAD —**
1760 — Mobile home court offering 12 sites. Improvements consist of central well and six septic tanks. Located close to Deep Creek Lake and Community College ..... $55,000.00

**U. S. 219 NORTH - DEEP CREEK LAKE —**
1635 — 2.00 + or - fronting approximately 250 feet onto U. S. Rt. 219 in the heart of Deep Creek Lake's commercial activity. Call office for more details on this choice property.
1689 — 4.5 acres presently renting four trailers with additional space available. Fantastic views of Deep Creek Lake ..... $44,000.00

**U. S. 219 —**
1718 — Between Accident and Deep Creek Lake 40 acres, ½ cleared, six motel units, twelve rental trailers, house, and barn. Call office for details.

**U.S. RT. 219 SOUTH —**
1241 — 63 acres, level and cleared with over 1,000' frontage of U. S. 219 just south of Oakland. Ideal commercial, light industrial or agricultural ..... $75,000.00

**U. S. ROUTE 50 —**
1783 — Backbone Mt. Inn - Restaurant and bar with 3-bedroom residence over business, over approximately 4 acres ..... $89,500.00

OWNER FINANCING AVAILABLE!!

**IF HIGH DOWN PAYMENTS AND INTEREST RATES ARE KEEPING YOU FROM PURCHASING, ATTRACTIVE FINANCING ON THESE PROPERTIES WILL SOLVE YOUR PROBLEMS:**

**NORTH GLADE** — 1261 - 195 acres plus situated in the North Glade area of Deep Creek Lake adjacent to Sky Valley. Includes some lakefront. Call office for more details.
1074 — ½ acre wooded lot with frontage on hardsurfaced road. Close to lake with good year 'round access ..... $8,000.00

**BLUEBERRY HILL** — 1278 - 1 plus acre building lots. Hard road frontage. Close to ski area and college ..... $5,000.00

**ALTAMONT** — 1456 - 150 acres of wooded land with potential for subdividing. State Rt. 135 cuts through property. Other roads cut and graded on property. Call for details.

**SKY VALLEY** — 1529 - 3-bedroom chalet situated nicely on ¾ acre wooded lot. 1½ baths, full & bright basement, most furnishings, large wrap-around deck; all appliances included ..... $49,000.00

**MEADOW MOUNTAIN TRAILS** — 1043 - Only 3 left!! Perfect for 2nd home retreats or primary residence. Located just off State Rt. 495. 90% financing available ..... $2,000.00 per acre

**SHORT RUN** — 1612 - Two separate parcels containing 2.5+ acres each. Cleared, great views, sensible restrictions and attractive owner financing ..... $2,500.00 per acre

**DRY RUN ROAD** — 1530 - Native stone and redwood contemporary home with a commanding view of the mountains on 1¾ acres with 11 rooms, 3 baths, 2 stone fireplaces ..... $89,500.00

**FRIENDSVILLE** — 1451 - Five plus acres with great views fronting on Rush Chapel Road. Closely located to the convenience of Rt. 48 and Friendsville intersection ..... $6,500.00

**SAND SPRING ROAD** — 1663 - Over 200 acres with magnificent views. Improved with 2 houses and barn. Several springs and stream on property. Owner will finance ..... $150,000.00

**YOUGH RIVER** — 1125 - 43 acres, plus wooded mountain land high with views ..... $400 per acre

**UNDERWOOD ROAD** — 1563 - 65 acres, more or less, wooded with hardwoods. This property is in a good area for future building sites ..... $55,000.00

**OAKLAND** — 429 - 2-story building with 13,500 sq. ft. Paved parking. Railroad siding.

**PENNINGTON STREET** — 1543 - 2-story hexagon solar home featuring 5 bedrooms, large living and dining area with energy-efficient fireplace & PANELDRAPES. A warm, energy-saving home close to downtown. Shown by appointment.

**OAKLAND** — 1381 - Ideal location for office or small business with large parking area in rear, one-half block from Courthouse fronting on East Alder St. Property contains 4,433 sq. ft. Call for details.

**DEER PARK** — 1447 - Seven-room, four-bedroom and bath two-story older home. Nicely remodeled and situated on large wooded lot. Price includes most furnishings ..... $40,000.00

**BIG BEAR LAKE** — 1712 - 3 secluded, wooded camping sites on private cul-de-sac. Near lake. Financing available ..... $4,000.00 ea.

Early Childhood Education

# An Investment In Tomorrow

by Carol Kapel

Three sat in a corner listening to a story. Two crawled beneath a table, pushing trucks engaged in an imaginary race. One carried a purse through her make-believe kitchen, wearing her 'dress-up' hat and singing as she planned her day of 'shopping.'

The segment in time was 'planned activity.' The scene was the pre-kindergarten classroom at the Kitzmiller Elementary School. The players were members of the class . . . the newest experience in the Garrett County education system.

Four-year-olds in school. Sound incredible? It's not.

A gratifying growth of early childhood education in the state of Maryland is partially responsible for the pilot program now underway in Garrett County. Kitzmiller School met the state's criteria requirements partly because of its rather isolated location.

An important goal of the project is to provide successful learning experiences, as well as to give positive attention and encouragement to each child. Studies prove this process paves the way for subsequent success in school.

The children's instructor, Ms. Libby Stover, maneuvers the day's schedule according to various factors.

A routine is established and followed as closely as possible in an attempt to introduce the children to uniform patterns. Once the mood and temperment of the day is discovered, activities begin on a schedule quite like that of the more familiar kindergarten experience.

During play with planned activities, Ms. Stover skillfully guides the children through a learning process which includes structured play, climbing, walking and outdoor activity for help in developing muscles and coordination.

Group time includes participation with blocks, circles, shapes, and toys that teach concepts such as large and small, smooth and rough, etc.

PROPER TELEPHONE USAGE — The telephone is a useful tool in developing language and communication, as well as social skills. Johnny Miller is "calling" a friend on the classroom telephone, used as a teaching aid in the pre-kindergarten program at Kitzmiller School.

SAFETY WITH SCISSORS — Steven Shockey and Amy Schrier are learning about shapes and sizes, as well as how to properly use the scissors. The pre-kindergarten class at Kitzmiller School includes work with educational materials.

The curriculum is planned to help each child acquire basic reading and language skills, in addition to an accompanying sense of self-respect and self-management through social and emotional development.

Special emphasis is placed on diagnosis and correction of speech or learning difficulties.

Independent activity is encouraged and the instructor, assisted by her teaching aide, Leona Fike, conducts activities throughout the day on the basis of each child's individual needs.

The pre-kindergarten program provides educational opportunities, supportive health and medical services, physical education, and social behavior instruction. Parents are encouraged to participate on all planning levels, building stronger ties and closer cooperation between home and school.

Until the children become fully adjusted to the in-school concept, their lunch period is observed in the classroom, utilizing a family-style serving arrangement. It is planned to introduce the youngsters to the regular cafeteria system later in the school year. Classroom activities are scheduled around day-long sessions and outdoor activities are conducted on the school playground.

The entire student body participates in the learning experience with their younger counterparts. The playground is shared, the hallway bulletin boards are dotted with signs of youthful artwork, and older students can often be seen peeking through the pre-kindergarten doorway, taking note of the progress of their tiny friends.

The classroom and instructors are prepared to comfortably handle a class of 15 students. At the present time, because enrollment is still open, new students are welcome to join the learning experience. Class programs are based on day-long sessions, as continuing grades will be.

Because research has provided abundant evidence that a child's early years play a crucial and determining role in his later development, it is hoped that parents in the Kitzmiller area, as well as all portions of Garrett County, will further explore the early childhood education plans now being developed in the Kitzmiller School.

Interested persons are encouraged to contact Ms. Barbara Conway, coordinator of the program at 453-3101, or visit the pre-kindergarten class to observe firsthand the unique early elementary program.

VIEW FROM A SEE-SAW — Outdoor exercise is an important part of a four-year-old's life. Zachary Sines, left, and Johnny Miller enjoy the playground at Kitzmiller School, where they are members of the pre-kindergarten pilot program for Garrett County.

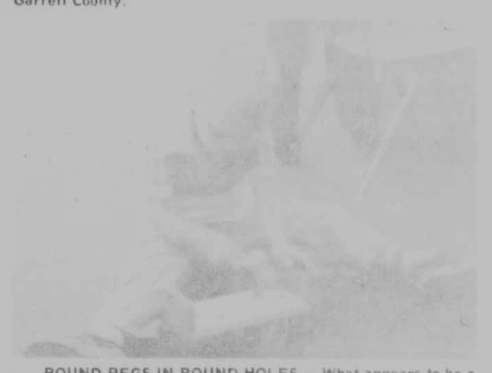

ROUND PEGS IN ROUND HOLES — What appears to be a playtime activity to an adult is really a learning experience for a child. Pounding the pegs gives Steven Lewis practice in eye-hand coordination, a necessity for reading and writing readiness.

## KITZMILLER

Mrs. Edith Evans entertained the West Vindex Methodist Sunday School at a cookout at her home Saturday evening. Those present were Mr. and Mrs. Wallace Evans, Mr. and Mrs. Goldie Streets, Mrs. Pearl Parks, Ruth and Helen Speicher, Mrs. Dorothy Knotts and daughters Kathy and Leigh, and grandchildren Haroula and Chuck Knotts, Mrs. Martha Stiles and children Becky and Karen, Mrs. Donna Evans and children Kandy, John and Richard, Mrs. Carol Whitacre, Martha and Douglas Whitacre, Mrs. Audrey Fisher, Rio Vista, Calif., and Mrs. Daphne King, Morgantown.

Mrs. Alma Barton is visiting Mr. and Mrs. Glenn Barton, Elkins.

Mrs. Carma White visited Mr. and Mrs. Karl Smith, Chambersburg, Pa., on Saturday.

Mr. and Mrs. Thomas Spiker, Robin and Cristy Spiker, attended the air show at Patuxent Navy Air Base Saturday. They also visited Lt. and Mrs. Charles Fitchet, Lexington Park.

Mrs. Lorraine Elliott was in Cumberland Friday.

The Kitzmiller P.T.A. will hold its first meeting at the school Tuesday evening.

Mr. and Mrs. Raymond Evans returned home from Charleston, W. Va., where they attended the funeral of Mrs. Evans' grandfather, Otha Givens.

Group One of the United Methodist Women met at the home of Amy Mildred Sharpless last Tuesday evening.

## Promenadors Plan Special Dance

The Mt. Top Promenadors will hold a special dance this Monday, September 29, at the Dennett Road School from 8 to 11 p.m. Bob Boswell, Cumberland, will be the guest caller.

The group will be dancing October 2 at Browning's Foodland parking lot from 6 to 8 p.m. Al Schwinabart, club caller, will be calling that evening.

# GRANTSVILLE NEWS

St. John's News

The Church School of St. John's United Church of Christ, Grantsville, held election of officers on Sunday, September 14. The following officers will serve for the coming year: superintendent, Ronald Gillum; assistant superintendent, William Bender; and treasurer, Juanita Beachy.

St. John's will observe Worldwide Communion Sunday on Sunday, October 5 with a communion service and a message for the occasion by Pastor Douglas Garland. In addition, the Neighbors in Need offering will be received. This annual offering enables the United Church Board for Homeland Ministries to carry out special projects. In recent years, St. John's has been a strong supporter of this offering, according to church officials.

Personal Items

Mr. and Mrs. Luther Miller and son, Lance, Ellicott City; Vadna Henline, of Silver Spring; Mr. and Mrs. Kenneth Hetrick, Mt. Airy, and Mr. and Mrs. Samuel Miller of Frederick, all attended the funeral of Mrs. Edison Miller on Wednesday.

Mrs. Goldie Beachy and son, Marvin Beachy, Barbara Butler and Leo Coddington visited Mrs. Beachy's mother, Mrs. Nora Ellen Butler, at the Minerva Convalescent Center at Minerva, Ohio. Mrs. Butler is slightly improved. They all had lunch with Mrs. Lulu Livengood and son Paul.

Mr. and Mrs. Harry Younkin, George Teets, Mrs. Ora Younkin and Mr. and Mrs. Walter Younkin were Sunday guests of Mr. and Mrs. Kenneth Wable.

Rev. and Mrs. Connell Chaney have moved into their new trailer home on Hemlock Drive.

Those attending District Conference from the Maple Grove Church on Friday and Saturday at the Cumberland Livingstone Church of the Brethren were: Hollie Atwood, Mrs. Hope Folk and Mrs. Alice Younkin. Rev. and Mrs. Connell Chaney also attended the Conference.


interiors unlimited
ROUTE 2, BOX 61A1
ACCIDENT, MARYLAND 21520
INTERIOR PLANNING, DRAFTING, DESIGN CONSULTANT, FABRICS AND FURNITURE
Mary Silber Deniker
(301) 826-8711

the finest in Seafood

Fresh from the bay
Friday & Saturday nights
•Cherry Stone Clams
•Steamed Clams Pot
•Steamed Shrimp
•Fresh Broiled Flounder
•Fresh Broiled Scallops
•Sauteed Lump Crab Meat
•Alaskan King Crab Legs
•Soft Shelled Crabs

For fine dining in a warm, gracious atmosphere, visit our dining room where we feature these specials (Salad Bar included):

Friday - Fresh Seafood
Saturday - Prime Rib
Sunday - Smorgasbord
12 Noon - 8 P.M.

Starlite Restaurant
Serving Breakfast, Lunch and Dinner
Rt. 219 North 334-9500 Oakland

LOSE WEIGHT.
Even while enjoying three satisfying meals a day.
Begin losing weight immediately with extra-strength Super Odrinex reducing tablets and Diet Plan. It takes over where your will power leaves off. A government panel of medical and scientific experts has reviewed the clinical tests of the extra-strength ingredient in Super Odrinex, and has termed it "safe and effective" for appetite control and weight loss. You eat less, and turn food and excess fat into burned-up energy instead of extra weight. Use only as directed. Try Super Odrinex today. It works, or your money back.
Revco's Low Everyday Discount Price 50 TABLETS—$2.79
110 TABLETS—$4.59
you need all the REVCO you can get

Family dining at . . .
Deep Creek Lodge
Open:
Sun., 8 a.m. - 8 p.m.
Mon.-Thurs., 10 a.m. - 9 p.m.
Fri. & Sat., 8 a.m. - 11 p.m.
RUSTIC ATMOSHPERE
DAILY SPECIALS
STEAKS—SEAFOOD—CHICKEN
SNACKS—SANDWICHES
We accept major credit cards
As fall and winter are approaching, we are now serving old fashioned buckwheat cakes & sausage.
Weekly Fish Fry Day
Each Friday we feature our delicious fish sandwich for only
$1.45
and our hearty fish dinner for
$2.59
with seconds if-u-wish!
FEATURING:
Daily Specials
Largest fish sandwich on lake!
Friendly Lounge
Your Favorite Mixed Beverages
LOUNGE OPEN MON.-THURS. 10 A.M. - 12 Midnight
FRIDAY-SATURDAY 11 A.M. - 2 A.M.
Happy Hour 4-6 P.M., Mon.-Sat.
KITCHEN IS OPEN FOR SNACKS AND SANDWICHES UNTIL 11 P.M.!
Having a party or banquet?
Why not call
Deep Creek Lodge
387-5568
Across the inlet from Walt's General Store, McHenry, MD

John Dragoo
REALTOR
John St. John Parker
REALTOR ASSOCIATE
(301) 387-4756
Office at Youghiogheny Mountain Resort
(301) 387-6693
Mountain Realty
RFD 5, Box 127 (60 Stag Run Rd.)
Oakland, Maryland 21550
*Low Rate Owner Financing Available
*1-D-2 — Youghiogheny Blvd. Close entrance. 7 rooms, 3 bedrooms, 2 baths, 26'x32' living room w/stone fireplace and pool table. 26x32 basement garage, oil furn., hot water heat ..... $69,900.
21-E-1 — Deer Run. 12'x32' cedar chalet, sleeps 6, on 1.05 A. Beautiful weekend cottage ..... $25,000.
*23-F-3 — Grouse Run Road. Two bedroom. 24x24 Lincoln Lodge on ½ acre ..... ~~$32,000~~ Reduced for quick sale $29,000.
11 & 12-S-3 — Bear Drive. 24'x24' Lincoln Lodge w/full basement & garage, stone fireplace, furnished on 1.39 A. ..... $35,500.
*13-G-4 — Birchwood Drive. Two bedroom 24x24 Lincoln Lodge on 1.47 acres. Beautiful setting ..... $29,900.
*23-E-5 — Dogwood Lane. 24x42 ranch, 5 rooms, hardwood floors, well insulated for winter, landscaped on 0.49 acre ..... $35,000.
74-B-4 — Cedar-Birchwood. 24x44 year 'round ranch on ½ acre, 3 bedrooms, w/20'x12' screened porch. Furnished ..... $47,900.
24-F-4 — Driftwood Lane. Three bedroom Justus solid cedar chalet, 28'x42', situated on 1 acre ..... $64,500.
ALL HAVE — Club membership for club house, swimming pool, tennis courts, camping area, and other facilities.
We have several building lots. All sizes and prices. Check with us.
Youghiogheny Mountain Resort
Your Four Season Recreational Hide-Away
•Club House •Family Size Pool •Camping Area
•Fishing •Hunting •Snowmobiling
•50 Miles Private Roads & Trails
•2600 Acres of Game & Nature

BELL BROS
1 Mi. South of Oakland
MOTOR SALES
Rt. 219 334-9100

SAVE ON CARS
79 Pinto, 2-Dr., 4-Cyl., 4-Sp., Nice Car ..... $3895
78 Buick Century Special, 2-Dr., V6, AT, PS, PB, Air, V-Top, Custom Interior ..... $3995
78 Plymouth Volare Custom, 2-Dr., 6-Cyl., AT, PS, PB, Air, V-Top ..... $3995
77 Chev. Malibu Classic, 4-Dr., 305 V8, AT, PS, PB, Air, Va. Car, Sharp ..... $2695
77 Ford LTD Wagon, V8, AT, PS, PB, Luggage Rack ..... $2495
77 Mercury Monarch, 2-Dr., 6-Cyl., AT, PS, PB, Sharp ..... $3195
77 Ford Pinto Station Wagon, 4-Cyl., AM-FM Tape, 4-Sp., Low Mileage ..... $2995
75 Vega Station Wagon, 4-Cyl., AT, Luggage Rack ..... $1495
75 Ford Pinto Station Wagon, V6, AT, Luggage Rack, 44,000 Miles, Book Price $2295 ..... $1995
75 Dodge Dart, 4-Dr., 6-Cyl., AT, PS, PB, V-Top, 39,000 Miles ..... $2395
75 AMC Matador, 4-Dr., 304 V8, AT, PS, PB, Air, Nice Car ..... $1995
74 VW Super Beetle, Sun Roof, New Rebuilt Eng., Sharp ..... $2395
74 Ford Mustang II, 2-Dr., 4-Cyl., AT, PS, V-Top ..... $2295
74 AMC Hornet, 4-Dr., 6-Cyl., AT, PS, PB, Save ..... $1695
72 Dodge Dart, 2-Dr., Hardtop, 6-Cyl., AT, PS, AS IS ..... $400

SAVE ON TRUCKS & 4WDs
78 Ford F-150, 6-Cyl., 3-Sp., only 25,000 Miles ..... $3995
78 Chev. LUV, 4-Cyl., AT, Step Bumper, Nice, Save ..... $4495
77 Jeep Cherokee, 4-Dr., 4WD, V8, AT, PS, PB, 2-Tone ..... $3495
77 Ford F-100, Custom, 6-Cyl., AT, PS, Sliding Rear Window, Cab Lights, Radio ..... $3495
76 GMC 1500, V8, AT, PS, PB, 50,000 Miles ..... $2795
75 International ½-Ton Pickup, V8, AT, PS, PB, Special, White Slot Wheels ..... $1495
75 Suzuki 185 Motorcycle Dirt Bike, Nice, Close Out ..... $375
75 Dodge D-100, 6-Cyl., 3-Sp., PS ..... $2195
75 Chevy C-30, 1-T., 6-Cyl., 4-Sp., Covered Steel Bed ..... $2395
75 Jeep Wagoneer Custom, 4WD, V8, AT, PS, PB, 2-Tone ..... $2495
73 Chev. C-20, 4WD, V8, 4-Sp., PS, PB, Real Sharp ..... $2595
71 GMC ¾-Ton Pickup, 6-Cyl., 3-Sp., AS IS ..... $600
69 Chevy C-10, 6-Cyl., 3-Sp., As Is ..... $400

Bank Financing —
30 Days Full Warranty

★Price ★Quality ★Warranty
Md. Inspection Station up to 1½-Ton Trucks 22 ft.

# FRIENDSVILLE NEWS

**Homemakers To Attend Ice Capades**

Friendsville Homemakers club members will meet at the home of Mrs. Julia Skidmore on Sunday, September 28 at 2 p.m. to go to Grantsville to catch the bus to Pittsburgh, Pa., to attend the Ice Capades.

**Selbysport U.M.W. To Meet**

Selbysport U.M.W. will meet on Friday, October 3 at the home of Betty Vitez at 7:30 p.m.

**To Make Apple Butter**

The Friendsville Charge of the United Methodist Women (Blooming Rose, Selbysport and Friendsville) will meet at the Murphy Building at 8:30 a.m. on Tuesday, September 30 before leaving for the United Methodist Burlington, W. Va. Children's Home where they will help make apple butter and apple cider.

**U.M.Y.F. Meets**

The U.M.Y.F. met on Sunday evening, September 21, at the Friendsville church, with 18 members including two counselors, Sherry Fike and Carol Frazee. The program "Time Traveling" by Carol Frazee concluded with a group discussion. President Jay Humberson conducted the business session. Information and applications were given on a youth retreat to be held October 24-26 at Sunrise Mountain near Md.-Pa. Line. On Sunday, October 5, the meeting will feature guest speaker Paul Holsopple, Grantsville, who will give a slide presentation on his trip to Israel. A Halloween costume party is planned for November 2. The Nominating Committee members selected were: Gregg Friend, Fred Fox and Denise Friend.

**First P.T.A. Meeting Held Tuesday**

The first Elementary P.T.A. meeting for the school year was held Tuesday, September 16, at the cafeteria with president Freda Sines in charge. Mrs. Jane Fox, principal, introduced new faculty members for the 1980-81 school term. Reports were given by various committees. Mrs. Patsy Gales' kindergarten room received the attendance award of a stuffed animal for the month for having the most parents attending the meeting. Open house was held. Refreshments were served by the Hospitality Committee who are: Darlene Schmidt, chairman; Linda Tomblin, Sandra Nedrow and Donna Turney. The program for October will be "Gifted and Talented" by Connie Higgins and "Project Basic" by Paul Harr, on Tuesday, October 21 at the school.

**Rangerette News**

Rangerette Unit 135 of W.O.W. will meet on Thursday, September 25 at 4:30 p.m. at the home of Mrs. Nancy Sanner.

**Movie Slated**

A movie lasting approximately one hour will be shown on Friday evening, September 26, at 7 p.m. at the library.

**Homemakers Meet**

Twelve members attended the homemakers meeting on Thursday, September 18 at the Old Mill Grill with Mrs. Cleda Clemmensen as hostess. Mrs. Susan VanSickle gave the scripture and Mrs. Clemmensen gave the thought for the day. Mrs. Dolly Humberson gave a demonstration on "Your Responsibility As A Citizen During Election". Plans were made to attend Achievement Day on Tuesday, October 14, at Mt. Zion United Methodist Church, Rt. 40.

**Announce Birth**

A daughter, Angela Catherine, weighing 6 lbs. 1½ ozs., was born Thurs., Sept. 18 to Mr. and Mrs. Joseph Sessa at Sacred Heart Hospital, Cumberland. The mother was formerly Mary Ellen Umbel. They also have a son, Shawn.

**Rotary News**

Carl Lefferts gave the program for the Rotary on Monday, September 15 at the Hamburger House, Rt. 219. He told about some of his experiences as a member of the country's armed services and as a police officer in New Jersey. B. O. Aiken will have the program on Monday, September 29, at 6:30 p.m.

**Personal Items**

Roxanne and Randy Thomas, Washington, D. C., spent the weekend here with their parents, Mr. and Mrs. Warren Thomas.

Mr. and Mrs. Cecil Schroyer visited several times the past week with his sister, Mrs. Blanche Lewellen, who has been a patient at Garrett County Memorial Hospital, Oakland for three weeks. Her condition has slightly improved. Rev. Peter Dean was a Friday caller at the Schroyer home.

Mrs. Nellie Frantz was a Wednesday guest of her sister, Mrs. Emma Hager, Farmington, Pa. They had dinner at Penn Alps, Grantsville, with other friends.

Mr. and Mrs. Samuel Miller, Frederick, spent several days last week with his brother and family, Mr. and Mrs. Charley Miller and Eddie.

Mr. and Mrs. Willard Swauger and family, Republic, Pa., were weekend guests of Mr. and Mrs. James E. Lininger and family and Mrs. Jessie Sines.

Susan Shaffer and son Jason visited with her grandmother, Mrs. Orval Rush, for several days. She left Sunday for Norfolk, Va., to visit her brother and sister-in-law, E.M.1 and Mrs. Larry Shaffer. She will go to her home at Summerville, S.C., on Saturday. Her grandmother, Mrs. Lee Shaffer, Red House, visited her on Friday. Mr. and Mrs. Arlie Blake, Oakland, were Friday evening dinner guests of her sister, Mrs. Rush. Mrs. Rush, Susan and son, and Mr. and Mrs. Richard Selby were Saturday visitors of the latter's son and family, Mr. and Mrs. Victor Selby, Valley Pt., W. Va. Rebecca Selby accompanied her great-grandmother, Mrs. Rush, home on Saturday and visited until Sunday evening.

Mr. and Mrs. Robert Lowdermilk and Janet, Baltimore, were visiting his mother, Mrs. Edith Lowdermilk on Sunday, September 14. Mrs. Lowdermilk observed her birthday on Tuesday, September 16 and received 40 cards from relatives and friends.

Mr. and Mrs. Dean Schroyer and daughters, Hagerstown, were weekend guests of her mother, Mrs. Margaret Rush, and other relatives.

Mrs. Emma Frantz, Mrs. Ray Sisler, Mrs. Reuben Friend, Mrs. Ruth Fike and Mrs. Laurna Umbel visited on Monday, September 15, with Mr. and Mrs. Nichols in Uniontown, Pa.

Mrs. Larry Bittinger and family, Frazee Ridge, were Friday evening visitors of Mr. and Mrs. Clyde VanSickle.

Myron Livengood, Hazelton, W. Va., was a Monday dinner guest of Mrs. Thelda Frazee. Visitors were Mr. and Mrs. Robert Cupp, Janice Hileman, and Mrs. Lillian Bates.

Visitors of Mr. and Mrs. Clay Thomas during the week were Ella Louise Dixon, Morgantown, W. Va.; Mrs. Ohlen Umbel, Mrs. Lestie Thomas, W. Va.-Md. Line; Mrs. Robert Hinebaugh, Mr. and Mrs. Doug Sines, Lori and Ronnie, Mrs. Alletta Thomas and Mr. and Mrs. Ralph Thomas.

Mrs. Leota Humberson, Accident; Mrs. Carolyn Griffin, Florida, were Wednesday visitors of Mrs. Ralph Fike. Weekend guests of Mrs. Fike were her son and family, Mr. and Mrs. Byron Fike, of Medina, Ohio. On Saturday afternoon Mrs. Fike and son Byron and family and Mr. and Mrs. Winston Teats attended the wedding of Mrs. Fike's grandson, Donald Davis, to Mary Jane Reed at Zion Lutheran Church, Accident. They also attended the reception after the ceremony. Donald is the son of Mr. and Mrs. David Davis, Accident.

Mr. and Mrs. Richard Sisler and sons, Brandonville; Mr. and Mrs. Lowell Hoff and family, Pt. Marion, Pa.; Mr. and Mrs. Reuben Friend, here, visited Mr. and Mrs. Keith Moyer, Morgantown, W. Va., on Sunday, September 14.

Mr. and Mrs. Gerald Darchicourt and family, Carlisle, Pa., and Miss Jill VanSickle, Frostburg, were weekend guests of their parents, Mr. and Mrs. Clyde VanSickle. Sunday visitors were Mr. and Mrs. Allen VanSickle and Michelle, Grantsville, and Mr. and Mrs. George Welch and family, Baltimore. On Sunday the Darchicourt family, Allen VanSickle and family, Clyde VanSickle and family, here; Rosie Moon, Accident; Mr. and Mrs. Donald Woods and son and Stanley Woods were all guests of Mr. and Mrs. Randall Kahl, Deer Park, for a cookout.

Mr. and Mrs. Lowell Hoff and family, Pt. Marion, Pa.; Mr. and Mrs. Keith Moyer, Morgantown, W. Va., were Saturday and Sunday guests of Mr. and Mrs. Reuben Friend. Other Sunday visitors were Mr. and Mrs. Willey Cooley and sons, Bruceton, W. Va.

Mrs. Thelda Frazee and daughter, Mrs. Robert Cupp, were Tuesday dinner guests of Mr. and Mrs. Frank Rodeheaver, Mt. Dale, W. Va. Other dinner guests were Mr. and Mrs. Ray Livengood, of Bruceton.

Mrs. Julia Skidmore was a guest of Mrs. Joyce Skidmore for a birthday dinner honoring Mrs. Anita DeWalt, McKeesport, Pa., on Friday evening at the Skidmore home at McHenry. Other guests were Mrs. Helen Sausman and Jay and Mr. and Mrs. Tim Sausman and child, McHenry; Mr. and Mrs. Tom Jones and sons, Oakland; and Alan Skidmore. Mrs. Julia Skidmore, Mrs. Joyce Skidmore and Mrs. Anita DeWalt had dinner at Avilton Inn on Sunday.

## *Northern Garrett Mothers Matter Group To Meet*

The Mothers Matter group of Northern Garrett County will hold its regular Thursday morning meeting in the basement of the Zion Lutheran Church, Accident, from 9:30 to 11:30 a.m. Children are welcome to come with their mothers.

The guest speaker for September 25 is Tom Graybill who will discuss 'Speech and Language Development of the Pre-School Child.'

The topic for the October 2 meeting will be 'Finding Time For Yourself.'


Foreign Cars
See
Rosedale Repair Shop

for all your foreign car repairs!
Subaru - Datsun - Toyota
and more
Overhauls, valve jobs & parts for all cars
Across from the Pentecostal Church
Fred Helbig, Owner 334-4850

Saturday, Sept. 27
"Desire"
10 p.m. - 1:30 a.m.
Watch Monday night football on our color TV
Deep Creek Lodge
McHenry

We're taking time to save some of yours.
Good news for today's business owner.
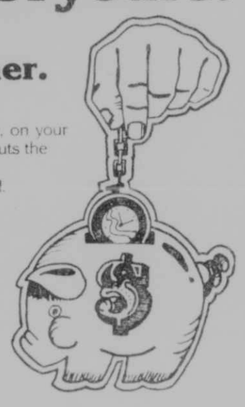
We can save you time, and maybe some money, on your insurance. Ætna's unique Business Owners Policy cuts the red tape out of insurance buying.
In practically no time we can get all the facts we need. One short application does it. And we can give you a quote in minutes! You get the Property and Liability protection your business needs—in one simple policy.
You see, we don't waste your time. Or your money. Call us.
Think Positive. Think Ætna. Think . . .
Holzshu-Moffatt-Welch Agency, Inc.
Insurance • Real Estate • Bonding
RT. 219 NORTH OAKLAND, MD
TELEPHONE (301) 334-4025
Ætna LIFE & CASUALTY
The Ætna Casualty and Surety Company • The Standard Fire Insurance Company
The Automobile Insurance Company of Hartford, Connecticut
Ætna Casualty & Surety Company of Illinois

Superb Italian Cuisine
SILVER TREE INN
Glendale Rd. on Deep Creek Lake, Maryland
Serving Hours: Mon.-Thurs. 5 pm to 10 pm.
Fri., Sat. 5 pm to 11 pm, Sun. 4 pm to 10 pm
Enjoy Gourmet Food in an Old World Atmosphere
Food That's Addictive

SCRATCH KITCHEN
The food we serve Tonight was prepared today!
•Ice Cream Parlour
•Hot Hors d'oeuvres
•Old Fashioned Saloon & Comely Barmaids
•Best Stocked Cellar
•Culinary Masterpieces Deftly Prepared
•We Cater to Banquets

WEEKEND SPECIALS
• Friday. Fillet of Sole stuffed with crab
• Saturday. Prime Rib of Beef Au Jus
• Sunday. Roast Boneless Pork Loin with savory gravy served with apple dressing
• Great Steaks
• Fresh Seafood
• Tender Chicken
Incredible Edibles!
Relax in our comfortable lounge and enjoy our
Hot hors d'oeuvres
for late diners, but available at all times
Realistic Solutions To Complex Hunger Problems.

RAILEY REALTY
Office:
Deep Creek Lake Bridge
Oakland, Maryland 21550
(301) 387-5528
SALESMEN
James L. Railey, Realtor - G.R.I.
Sis Railey, Realtor, Associate - G.R.I.
Buzz Gosnell, 387-4804
Sonny Price, 387-5158
Bob Bray, 334-3008
Matt Storey, 387-4783
Bob Stanton, 387-6389
John G. Luke, III, (301) 424-3294
John Ambrose, 387-4721

Lake
★SKIPPER'S POINT — Eight-room home with 14½ level acres plus 70' lake frontage and dock. 40x60 garage, excellent location $102,000.
SKY VALLEY — Unique modern A-frame on large lot. Beautifully landscaped w/small pond. 2 bedrooms, 2 baths, family room, 3 fireplaces, completely furnished. A bargain at $87,500.
ROMAN NOSE SPA — 3 building lots.
ROMAN NOSE SPA — 10x55 mobile home, good condition. Well and septic $11,000.
OFF LAKE SHORE DRIVE — 2 cottages for the price of one. Both stone veneered on adjoining lots. Live in one & rent the other $50,000.
THOUSAND ACRES — 3-bedroom, 2-bath, 40x24' family room w/fireplace, brick home on 100' lakefront Reduced to $122,000.
THE RIDGE — Exc. lot, No. 21 plus adjoining lot. Excellent view $18,190.
U. S. 219, THAYERVILLE — Beautiful view of Deep Creek Lake, frame and formstone house, 3 BR, basement, well & septic $35,000.
★RED RUN CONDOMINIUM — The ultimate in care-free living, as well as a sound investment. Fully furnished, 3 bedroom upper unit, modern kitchen, 2 baths, utility room w/washer & dryer. Native stone fireplace, patio overlooks lake $75,000.
STATE PARK RD. — Modern 3-story all-season home. 3 BR, 2 baths. Furnished. Garage and utility room on ground floor. .46 A. lot with lakefront and dock.
SKY VALLEY — Beautiful, completely furnished 4-bedroom home on private lakefront lot. Must be seen to be appreciated $150,000. SOLD
LAKE ACCESS LOT — On Mayhew Inn Rd., 300' road frontage near lake w/excellent view $21,895.
MAYHEW INN ROAD — One acre lot w/approx. 600' hard road frontage w/deed access & stream. Health Dept. approved $15,900.
★DEEP CREEK DRIVE — 4-bedroom stone veneer home on excellent 110' lakefront. Fireplace & new oil furnace for year 'round living $80,000.
ONE OF THE FINEST homes on Deep Creek Lake with 200' frontage in a prime location. Call office for details.
DEEP CREEK LAKE — 2-bedroom completely furnished mobile home on 2 lots w/beautiful view of Deep Creek Lake. 12x36 sundeck, block foundation $23,650.
FOR RENT — Red Run Condominium.

Residential
FRIENDSVILLE — Eight-room home near school and park, new vinyl siding with 22x24 shop and garage $36,590.
★BOY SCOUT ROAD — Seven-room home, new in '79, 1 acre. Redwood and native stone, excellent condition and location $69,900.
MT. LAKE PARK — 2-bedroom, Schult mobile home on large landscaped lot. Family room with fireplace and workshop $18,500.
BROAD FORD — 3 acres, 2 wells, septic, driveway & fence $30,000.
OAKLAND-SANG RUN RD — 2-bedroom stone home on one acre lot, owner financing Reduced for quick sale $39,900.
DENNETT ROAD — 4-bedroom brick, split level home on 1 acre lot $81,500.
DEER PARK — Nicely remodeled, 4-bedroom home in corner lot $37,500.
★OAKLAND — Commercial building on Oak Street. Ideally suited for professional building $34,000.

Farms - Lots - Acreage
ROCK LODGE RD. — 1 acre lots starting at $6,500.
OAKLAND-SANG RUN RD. — 9 acres, 900' road frontage. 4 acres in Big Eddy $21,600.
★KITZMILLER — 32 A., 90% tillable w/barn $32,000.
★BACKBONE MOUNTAIN — 4½ A., 4-bedroom house, spring, fruit trees, extra large garage, 1,000' road frontage $39,500.
★MOBILE HOME COURT — On 40 A. All spaces now rented & room for expansion, nicely wooded w/pond. Call for details.
★BOY SCOUT ROAD — 28-acre farmette with 4-bedroom, 1½-bath home plus barn, outbuildings & stream $129,000.
★YOUGH VALLEY — Lots & acreage near Deep Creek.
★RED HOUSE — Rt. 50, 85 A. mostly level & tillable. 2 BR house, barn, poultry house, springs & streams $80,000.
★1-ACRE ROADFRONT LOT close to 219 on Rock Lodge Road $11,500.
BUMBLE BEE ROAD — Five acres w/260' road frontage $27,500.
★BUMBLE BEE ROAD — 4.67 acres near Garrett Community College $18,500.
HOYES — 1.11 acre wooded lot, perk tested Reduced to $4,500.
CHESTNUT GROVE — 50 plus acres with all mineral rights. Coal!! Price on request.
RT. 219 NORTH — 2+ acres with entrance on Fourth Street and 163' fronting Rt. 219 N. 50'x80' building on property.
★RT. 42 — Three miles S.W. of Deep Creek Lake. 150 acres w/2600' road frontage. Excellent view.
★RT. 38 — 66 acres of land with 2400 ft. hard road frontage. Excellent view.
★ Owner Financing

ERA - GOODFELLOW AGENCY INC.
131 N. Centre Street, Cumberland, MD
Phone 895-5161 or 826-8562
Garrett County Branch Office
MAIN STREET, GRANTSVILLE
MULTIPLE LISTING SERVICE
For Details Call:
Don Hershberger, Branch Manager 826-8562 or 895-5161
Evenings 245-4284
W. E. Crawford, Jr. 387-6125

COMMERCIAL
Keyser Ridge - U.S. Rt. General store and house combination. Oil and coal SOLD
Grantsville — Five mi. east on U. S. 40, off exit 24 on U. S. 48, 3-bay garage, large lot $47,000.
Keyser Ridge — 3-acre lot. Fronting on U. S. Rt. 40 & U. S. 219 South.

FARMS/ACREAGE/LOTS
Finzel-Cranberry Swamp Rd. — 3.5 A., partially cleared $6,750.
Rt. 40 West of Keyser Ridge — 81.54 acres. Two-story house. Oil heat. Timber & stream $65,000.
U. S. 219 North — 15.90 acres $27,000.
142 Acre Farm — Chestnut Ridge Rd. - 2-story, 7-room farmhouse, barn, silo $140,000.
25 Acres — Amish-Dung Hill Crossroad. Owner will sell in 5-acre units or larger $1500./a.
70 Acres Hoyes Run Road — Near Wisp. County road, yr. round stream $43,000.
Rt. 40 Near Keyser Ridge — Twelve beautiful acres with 1000 ft. rd. frontage $24,000.
Bruceton Mills, WV — Just off Interstate 48, 478 A suitable for farming, development or industrial use. 11 A lake, 116 A stripable coal, 15,000 sq. ft. pavilion ideal for theatre, auction house or horse shows. 40'x120' barn, 6-room dwelling. Will sell in separate tracts. Call (301) 777-2893.
Lower New Germany Rd. — 11.95 Ac., mostly wooded, electricity avail., property fronts on county road, owner financing at 12% - 7 years $14,500/ac.

DEEP CREEK/OAKLAND AREA
Green Glade Road — 7 room rancher, 3 bedrooms, 1½ baths, stone fireplace, carpeting, OHA heat, situated on 1.81 ac., completely furnished $45,900.
Bethlehem Road — 15 Acres, wooded, electricity available $10,000.

ACCIDENT/FRIENDSVILLE
Friendsville — Located ¾ of a mile off Rt. 42 at the intersection of Frantz Road and Old Morgantown Road. Seven-room, 2-story house, 3 bedrooms, 1½ baths, fuel oil heat, situated on 1.91 A. lot $47,500.

HEMLOCK ACRES
Hemlock Acres — Two-story, 7 rooms, 4 bedrooms, 2 baths, oil heat, situated on approx. 1 A. lot $48,900.
Acre or Larger Wooded or Cleared Tracts — Owner will finance. Priced from $2,000-$2,500 per acre, 10% down, 5 years at 14% interest.
Hemlock Acres — 2.81 a. wooded lot $5,500.
Hemlock Rd. — A-Frame, partially finished, sit. on 2.12 acres $23,900.

GRANTSVILLE AREA

Bittinger — 7-year-old, 5 rooms - 3 bedrooms, 1 bath, alum/stone rancher. Fireplace, wood burner stove, full basement, oil hot air heat, on 100x200 lot $40,000.
Avilton — Old Avilton-Lonaconing Rd. New six-room rancher, 3 BR, 1½ baths, full basement, situated on 1.64 ac. lot $53,500.
Bittinger — Maynardier Ridge Rd. 6 rms, 4 BR, 2 ba., 7-year-old redwood rancher, stone fireplace, sit. on 17.72 ac. Property adj. to Savage River State Forest. Ideal hunting lodge or retreat $42,500.
Old Frostburg Road — Sev ncher, on 6 acres with barn, 4 bedrooms, 2 baths, SOLD electric heat.
Chestnut Ridge Rd. — Five-room rancher, brick, 3 bedrooms, situated on 1.13 acre lot, full basement $40,500.
Maple Grove Addition — Hemlock Drive - 7-room modular rancher, 3 bedrooms, attached garage on 100x250 lot $53,000.
Grantsville — 10x50 1968 Marlette mobile home. Must be moved $5,500.
Hilltop — Five-room rancher, 2 bedrooms, O/HW heat, 2-car garage $54,900.
Avilton - Blue Lick Road — 4-room, cottage on approx. 8 acres, bordering state forest $29,500.

PENNSYLVANIA
Near Meyersdale — 67 acre farm, 5-room house, barn, other buildings $59,500.
Near Bedford, Pennsylvania — Horse or Beef Farm, 134½ level acres along hard surface road. Excellent pasture and timber. Beautifully restored brick 7-room farm house with 4 wood burning fireplaces, 2½ baths, 2 modern horse barns with exercise/training ring, stocked pond, 3 springs $200,000.
Salisbury - So. Gay St. — Five-room, 3-bedroom, 1-bath brick rancher, hot water heat $37,500.
Callimont — Condominium, 6 rooms, 3 bedrooms, 2½ baths, fully equipped kitchen, fireplace $38,500
35.4 Acre Farm — Somerset Co. Two miles north of Pocahontas. Stream & barn $40,000.
FOR ADDITIONAL LISTINGS OTHER THAN THE ABOVE MENTIONED, LOCATED IN PA., MD., & W. VA., PLEASE CALL FOR DETAILS.

# FALL FESTIVAL of SAVINGS

Prices Effective
Sept. 23 to Sept. 30

## U.S. Stove Woodburners

**Stovepipe and elbow in-stock**

NEW! IMPROVED THERMOSTAT

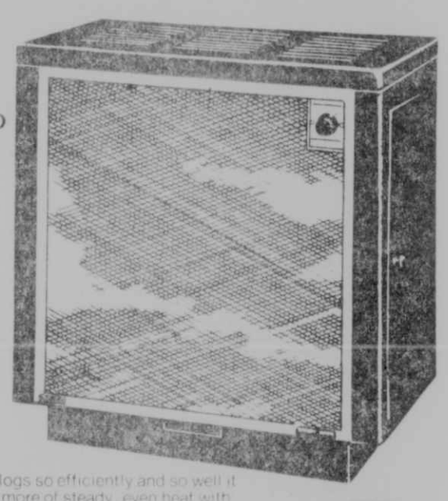

Wonderwood burns logs so efficiently and so well it puts out 10 hours or more of steady, even heat with just one load. Has an automatic, non-electric thermostat that maintains room comfort level. You can extend heat to 2 or 3 other rooms with an optional blower (requires electricity).
Wonderwood provides the extra heat you need, saves on your fuel bills, helps you conserve fuels in short supply.

UNITED STATES STOVE USSC COMPANY

### INTRODUCING U. S. STOVE'S FORESTER.®

The Forester is a wood-burning airtight that heats and cooks. It weighs in at 500 pounds. It's not only a heavyweight in its class, it has unique features that put it in a class by itself.

- Tri-Baffle system creates secondary heating chamber for more efficient heating and more complete combustion, less ash, less creosote build-up.
- Front door drops down flat for easier loading.
- Door latch system locks like a bank vault.
- Self-storing ash pan for quick, clean ash disposal.
- Load-bearing welded foot pads help carry the weight and protect floor covering.
- Slanted sides for more radiant heat surface.

Like all U. S. Stove products, the Forester is 100% American-made—a warm friend and a hard worker.
**Comes with 5-year written warranty.**
Available in 2 sizes.

## Reddy Heaters

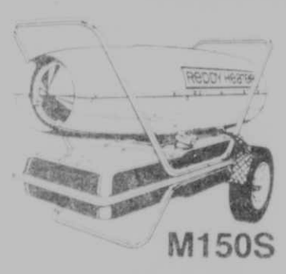

**M150S**

Reg. $435.00

**$388.80**

Reddy Heater. The most powerful heater of the Reddy Heater line. 150,000 BTU output. Great for barns, warehouses, factories, or construction sites. Runs on kerosene or fuel oil, and a standard electrical outlet. Runs 12 continuous hours on one tank of fuel. Equipped with rugged wheels and handles for easy portability. 77 lbs. 42"L/20"W/24"H

**M100D**

Reg. $349.00

**$299.95**

Reddy Heater. 90,000 BTU output. This heavy-duty heater is ideal for those big heating jobs. Rugged handles and wheels provide convenience and easy portability. Runs on kerosene or fuel oil, and uses standard electrical outlet. Operates 14 hours on one tank of fuel. 58 lbs. 35"L/19"W/21"H

*Winter's Coming! Be Ready!*

SNOWFLITE by MTD SNOWTHROWERS

Reg. $799.95

ON SALE NOW! **$688.88**

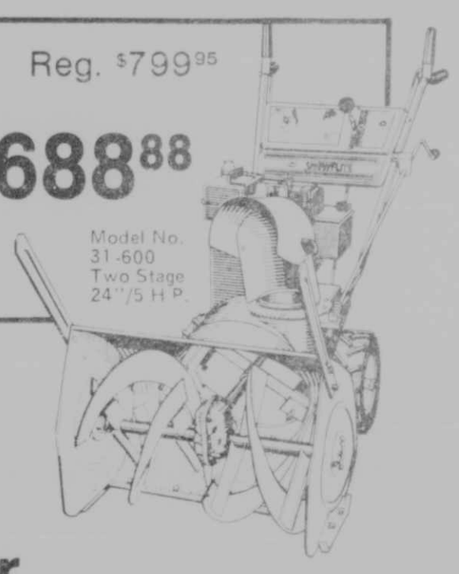

Model No. 31-600
Two Stage
24"/5 H.P.

## 1 HP Air Compressor

Reg. $319.95

**$288.88**

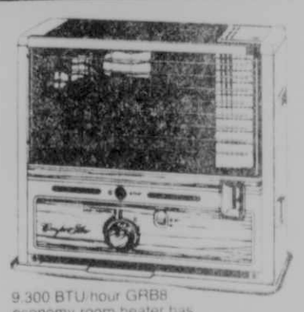

9,300 BTU/hour GRB8 economy room heater has all the basic Comfort Glow features plus an attractive wood-grain motif to blend in with your home's decor.

**$149.95** Reg. $171.60

## Comfort Glow Portable Room Heater

Comfort Glow heaters keep you warm and comfortable for only pennies an hour. Put it anywhere you need a little warmth for better living comfort—living room, den, kitchen—anywhere. Just push a button to start. Then relax and enjoy the glow of delightful, truly economical and trouble-free warmth. It's easy to operate and uses clean-burning safe kerosene. Each unit comes equipped with an automatic shut-off for added safety. It makes any room a great place to live.

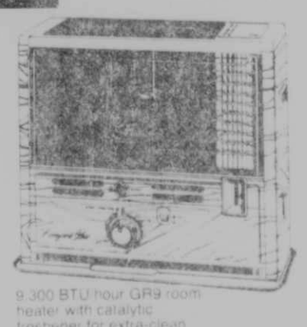

9,300 BTU/hour GR9 room heater with catalytic freshener for extra-clean operation, plus many other features.

**$198.00** Reg. $220.00

## TEETS General Store and Auto Parts

**901 East State Ave. - Terra Alta**
**789-2455**

**Auto Parts**
**789-2415**

ACE HARDWARE

VISA

## 10% off all Chain Saws in stock!

★ Ask About Our Christmas Layaway

## Heart Attack Results In Drowning Death

A West Virginia woman, whose body was found along the North Branch of the Potomac River last Friday, died of drowning as a result of a heart attack. Dr. John Glover, Grant County coroner, released the information after an autopsy was performed by Dr. Benedict Skitarelic, Allegany County medical examiner.

The victim was Margaret A. Stieringer, 60, Gormania.

The woman's death had been under investigation by Sheriffs' departments of Garrett and Grant Counties.

## Hay And Straw Directory Planned

The Maryland Department of Agriculture's Division of Marketing is once again preparing the Hay and Straw Directory, which lists farmers with hay and straw to sell.

Brad Powers, MDA Marketing Specialist who compiles the directory, says he is getting ready to do a Fall 1980 edition and wants to hear from farmers with hay and straw to sell so that, free of charge, he can list it in the directory.

The guide lists the farmers by county with information as to the type and quantity of hay and straw they have for sale. It's up to the buyers to negotiate the price.

Farmers may contact Powers by writing to him at the following address: "Hay and Straw" c/o Marketing Division, Maryland Department of Agriculture, Parole Plaza Office Building, Annapolis, Maryland 21401.

Persons may write to the same address now and request a copy of the directory, which should be ready by late October.

## PUBLIC NOTICES

**IN MEMORIAM**

In loving memory of my father, William E. Dunham, who passed away on Tuesday, Sept. 16, 1975 and was buried on his 89th birthday on Friday, Sept. 19, 1975. May he rest in peace.

Sadly missed by daughter
Margaret Shoemaker

—Adv. 30-1t.

**IN MEMORIAM**

In memory of Leslie C. (Ted) Friend who passed away one year ago on Sept. 26, 1979. We did not know the pain you felt, Or hear your final sigh. We only know you left us, Without a last goodbye. The years go past so quickly, Time goes by so fast, But your memory shall stay with us, As long as our lives shall last.

Sadly missed by wife
and family

—Adv. 30-1t.

**CARD OF THANKS**

I want to thank those who helped in any way during the sickness and following the death of my husband, Lester H. Paugh, who passed away Sept. 5, 1980; those who donated flowers and food in the time of great sorrow. Thanks to Dr. Grant and to the nurses from the health department, the lady from the Dept. of Senior Citizens, the Southern Rescue Squad, and Reverend Jones.

Mrs. Lester Paugh

—Adv. 30-1t.

**CARD OF THANKS**

We wish to express our thanks and appreciation to our friends, relatives, and neighbors for flowers, cards, food and other kindnesses shown following the death of our husband and father, Darrell O. Martin, Sr. The love of all these people is beyond words.

Wife Frances Martin; daughters Helen Gearhardt, Nancy Hoover, Sue Bittinger, Donna Nordeck; son, Darrell O. Martin, Jr.

—Adv. 30-1t.

**CARD OF THANKS**

In loving memory of my late husband, Foster Riggs. I wish to express our gratitude for the kindness extended to us during a most difficult period. Knowing that friends care helps to ease the pain. Thanks from our hearts to the Garrett Co. Memorial Hospital, Dr. Johnson, Dr. Alvarez, and all who were employed there; Rev. Remley and Rev. Hixon and the others who gave their kind words and prayers; the contributions of food and those who served it; for the floral arrangements, members of the Lions Club and contributions to the Mt. Bethel Church, Oakland Rescue Squad, Ruth Enlow Library, and Broadford Elementary School. A special thank you to Durst's Funeral Home and for the many cards of sympathy. May God bless all of you.

Mary and
Foster (Sonny) Riggs, II

—Adv. 30-1t.

## FOR SALE

The Town of Mt. Lake Park is now accepting bids for a 1973 Dodge dump truck as is.

Please have bids at the Town Hall by 5:00 p.m. October 3, 1980 for consideration.

We reserve the right to reject any or all bids.

Mayor and Town Council
P.O. Box 182
Mt. Lake Park, MD 21550
301-334-2250

—Adv. 29-3t.

## PUBLIC NOTICES

**DEBT NOTICE**

I will not be responsible for any debts other than those contracted by myself as of September 17, 1980.

Robert D. Schrock
Oakland, MD

—Adv. 29-3t*

## Sheriff's Sale

**Of Valuable Personal Property**

Under and by virtue of a writ of fieri facias issued out of the Circuit Court for Garrett County, Maryland, at the suit of Laura Jean Deem Vs. G. Brad Rinard the same being Number 3287 Law and to me directed, I hereby give notice that I will on

**Saturday, October 4, 1980**
**At the hour of 10:00 a.m.**
**on Rt. 219, 2 miles north of Oakland**

offer at public auction and sell to the highest bidder all of the household items, furniture, riding mower, 1974 Chevrolet Caprice Estate Stationwagon VIN 1N45U4Y143849 - Bronze and Woodgrain.

Terms of Sale: CASH ON DAY OF SALE.

John Evans, Jr.
Sheriff of Garrett County

—Adv. 30-2t.

## Request for Bids

**Project #00105**

The Board of County Commissioners of Garrett County will accept Sealed Bids for the painting of the Circuit Court room and chambers and weather coating of the Court house Dome, until 2:00 p.m. local time, Friday, October 10, 1980. The Information for Bidders and Project Specifications may be obtained at the office of the Garrett County Commissioners located at the Courthouse, Oakland, MD, after 12:00 noon on September 24, 1980. Bids received as of 2:00 p.m. local time, Friday, October 10, 1980, will be promptly opened and read aloud. The Board reserves the right to waive any informalities and to reject any or all bids.

By Order of the Board,
Marjorie K. Fratz
Clerk

—Adv. 30-3t.

Dana E. Umbel and Nancy Ann Umbel, his wife
Box 66
Friendsville, Maryland 21531
Complainants
vs.
All Persons Claiming Any Right, Title or Interest in That Piece or Parcel of Land Situate in Election District No. 2, Garrett County, Maryland, and Being the Same as Conveyed to Dana E. Umbel and Nancy Ann Umbel, his Wife, by Two Deeds, The First Dated November 26, 1971 and Recorded in Liber No. 317, Folio 269, One of the Land Records of Garrett County, Maryland, and the Second Dated May 1, 1978 and Recorded in Liber No. 387, Folio 681, One of The Said Land Records of Garrett County, Maryland.

NO. 7815 EQUITY
IN THE CIRCUIT COURT
FOR GARRETT COUNTY, MARYLAND

**ORDER OF PUBLICATION**

ORDERED by the Circuit Court for Garrett County, Maryland: The Respondents unknown being predecessors in title to the Confluence and Oakland Railroad Company and the Baltimore and Ohio Railroad Company and Aubrey R. Custer and Susan Custer, his wife, are hereby notified that Complainants, Dana E. Umbel and Nancy Ann Umbel, his wife, have filed a Bill of Complaint to Quiet Title to that certain tract of land situate in Election District No. 2, Garrett County, Maryland, containing .46 acres, more or less, as was conveyed to them by two deeds, the first dated November 26, 1971 and recorded in Liber No. 317, folio 269, one of the Land Records of Garrett County, Maryland, and the second dated May 1, 1978 and recorded in Liber No. 387, folio 681, one of the said Land Records of Garrett County, Maryland, and the particular parts and parcels of said tract which are the subject of the Bill of Complaint being more particularly described as follows:

1. All that piece or parcel of land situate in Election District No. 2, Garrett County, Maryland, and being the same as was conveyed to the United States of America from the Confluence and Oakland Railroad Company and the Baltimore and Ohio Railroad Company by deed dated June 15, 1942 and recorded in Liber No. 129, folio 271, one of the said Land Records of Garrett County, Maryland, containing 118.9 acres, more or less.

2. All that piece or parcel of land situate in Election District No. 2, Garrett County, Maryland, and being the same as was conveyed to Arthur George Coddington and Georgia N. Coddington, his wife, from Aubrey R. Custer and Susan Custer, his wife, by deed dated October 9, 1952 and recorded in Liber No. 175, folio 214, one of the said Land Records of Garrett County, Maryland, containing 8,500 square feet.

The Complainants allege that they are in constructive and peaceful possession under color of title to a piece or parcel of land which is a part of the above described parcels and that there are no known claimants to the property nor are there any appearing by title and there are no actions in law or equity to enforce or test the validity of the titles to the said parcels. The Complainants have prayed that an order be passed declaring absolute ownership in the Complainants.

Respondents are hereby warned that failure to file an answer or other defense on or before October 31, 1980, may result in the case proceeding against them by default.

Clifford C. DeWitt, Clerk

—Adv. 29-3t.

## PUBLIC NOTICES

## Positively No Hunting Or Trespassing

on the properties of Luther, Bertha, Susan and Claudia Flanagan. All violators will be prosecuted to the fullest extent of the law.

Luther, Bertha, Susan
and Claudia Flanagan,
The Owners

—Adv. 28-3t.

## Notice To Bidders

The Garrett County Roads Department will accept bids for one (1) Articulating Frame (or All-Wheel Steer), All-Wheel Motor Grader.

Specifications and Conditions may be picked up at the Garrett County Roads Department. Bids will be received until 10:00 A.M. on September 30, 1980 at which time they shall be opened and read.

The Garrett County Commissioners reserve the right to accept and/or reject any or all bids.

By Order of the Garrett
County Roads Board
Herbert F. McCrobie
Administrative Engineer
Garrett County
Roads Department

—Adv. 28-3t.

**STATE OF MARYLAND**
**DEPARTMENT OF HEALTH AND MENTAL HYGIENE**
**Public Notice No.:** MD-0826
**Issue Date:** September 19, 1980

Persons wishing to present information or comments about the tentative decisions listed below are invited to speak at the scheduled hearings or submit written comments. Adversely affected persons wishing to contest a tentative decision must request on or before October 10, 1980 that contested issues be adjudicated at the hearing. Procedures for making such requests are set forth with this notice in the Maryland Register of September 19, 1980, and in COMAR 08.05.06. The applications draft permits, and other information are on file and may be inspected, and arrangements made for copying. Requests for information, and any written requests for adjudication, may be addressed to: Department of Health and Mental Hygiene, Permits Division, Tawes State Office Building, 580 Taylor Avenue, Annapolis, Maryland 21401; Phone (301) 269-2260.

GARRETT COUNTY

A public hearing on the following tentative decisions will be held:

**Wednesday, November 12, 1980**
**at 9:00 a.m.,**
**Maryland Bureau of Mines**
**69 Hill Street,**
**Frostburg, Maryland**

**Discharge Permit Application No.: 81-DP-1705** (NPDES No.: MD0057665, Basin No. 05.02.02.01): Bridgeview Coal Company, P. O. Box 126, Friendsville, Maryland 21531, has applied for a renewal of a State and NPDES permit to discharge controlled wastewater into the waters of Maryland. The applicant proposes the strip mining of coal. The discharges described in the application will be effluent from a sediment pond collecting strip mine drainage. The discharges will be to an unnamed tributary of Mill Run near Friendsville, Maryland. The receiving waters are classified as natural trout waters.

**Tentative Decision:** Issue permit with the respective maximum, average, and minimum effluent limitations for each parameter: Total Suspended Solids: 45 mg/1, 30 mg/1, N/A; Alkalinity: N/A, N/A, 20 mg/1; Total Iron: 6.0 mg/1, 3.0 mg/1, N/A; pH: 6.0, N/A, 9.0. Other limitations include provisions for access, periodic self-monitoring, protection groundwater, and control of non-point source pollution. These limitations are necessary to meet standard treatment requirements and protect water quality.

—Adv. 30-1t.

## Public Notice

The State Land Reclamation Committee will hold a public hearing at 8:30 a.m., Wednesday, October 22, 1980, in the Conference Room of the Maryland Bureau of Mines, 69 Hill Street, Frostburg, Maryland to act on the following applications:

Bridgeview Coal Company, Box 126 Friendsville, MD 21531, has submitted an application for the surface mining of 5 acres in order to surface mine the Brush Creek seam of coal located on an unnamed tributary of the Youghiogheny River, 2.9 miles northeast of Friendsville, MD in Election District No. 2 of Garrett County; Maryland Grid Coordinates N. 684,700, E. 134,350.

Surface and mineral of the land to be mined is owned by John Guard, Route 1, Box 27, Friendsville, MD 21531. The application proposes to mine within 25 feet of the right-of-ways of Selby Road and Old Morgantown Road. The MD grid coordinates of the Section to be affected are N. 684,700, E. 134,350. The application also proposes a change in the existing land use from Woodland to Cropland.

Attention: File No. OPA 80-37.

Bittinger Coal Company, Star Route Box 145, Grantsville, MD 21536, has submitted an application for the surface mining of 21 acres in order to surface mine the Brush Creek and Bakerstown seams of coal located on Cherry Creek of Deep Creek, 9.3 miles southwest of Grantsville in Election District No. 12 of Garrett County, Maryland. Maryland Grid N. 650,000, E. 159,170.

Surface of the area and mineral to be mined is owned by Herman Opel, Route 1, Accident, MD 21520.

Attention: File No. OPA 80-4.

## PUBLIC NOTICES

Moran Coal Company, Inc., McCoole Road, Westernport, MD 21562, has submitted an application for the surface mining of approximately 145 acres in order to surface mine the Lower Bakerstown and Harlem seams of coal located on Aaron Run of Savage River of the Potomac River, 2.8 miles northwest of Bloomington, MD, in the 4th Election District of Garrett County, Maryland Grid N. 618,150, E. 207,650.

Surface and mineral of the land to be mined is owned by E. S. Moran & Sons, P. O. Drawer E, Westernport, MD 21562.

The application proposes a change in the existing land use from pasture and woodland to pasture.

Attention: File No. OPA 80-10.

Buffalo Coal Company, Inc., P.O. Box 282, Bayard, WV 26707, has submitted an application for the surface mining of 70 acres in order to surface mine the Clarion, Upper Freeport, Lower Bakerstown and Harlem seams of coal located on Nydegger Run and Aronhalt Fork, tributaries of the north Branch Potomac River, 2.8 miles west of Gormania, WV, in Election District No. 8 of Garrett County, Maryland Grid N. 547,895, E. 124,737.

Surface of the area to be mined is owned by Larry Steadman, Route 1, Box 211, Deer Park, MD 21550, Jack R. Turney, Second Street, Oakland, MD 21550, Alonzo D. Cummings, Route 3, Box 81, Oakland, MD 21550, Buffalo Coal Company, P.O. Box 282, Bayard, WV 26707, Paul W. Scoggen, 10004 Lomand Drive, Manassas, VA, William Wildesen, Route 1, Box 9, Gormania, WV, Sky Valley, Inc., Thayer Center, Oakland, MD 21550. Mineral to be mined is owned by Jack Turney, Second Street, Oakland, MD 21550, Alonzo D. Cummings, Route 3, Box 81, Oakland, MD 21550, Eastern Pocahontas, Thomas, WV.

The application proposes a change in the existing land use from 45.5 acres woodland and 24.5 acres of abandoned strip mine to 51.4 acres of hayland, 7.5 acres of wildlife habitat, and 11.1 acres recreation.

Attention: File No. OPA 80-38.

Buffalo Coal Company, Inc., P.O Box 282, Bayard, WV 26707, has submitted an application for the surface mining of 208 acres in order to surface mine the Barton, Harlem, Lower Bakerstown, Upper Kittanning seams of coal located on Three Forks Run, of the North Branch Potomac River, .8 of a mile Northeast of Kitzmiller in the 13th Election District of Garrett County, Maryland Grid N. 580,000, E. 181,200.

Surface of the area to be mined is owned by Jenkins & McCall Coal Company, P. O. Box 282, Frostburg, MD 21532, Robert Whitacre, Kitzmiller, MD 21538, and Donald Fratz, Accident, MD 21520. The mineral to be mined is owned by Jenkins and McCall Coal Company, P. O. Box 282, Frostburg, MD 21532.

Attention: File No. OPA 80-33.

G&S Coal Company, P.O. Box 185, Bloomington, MD 21523, has submitted an application for the surface mining of 107 acres in order to surface mine the Upper Freeport seam of coal located on Jennings Run and Right Prong of Three Forks Run of the Potomac River, 2 miles south of Swanton, MD. Maryland Grid N. 596,010, E. 179,350.

Surface of the area to be mined is owned by G&S Coal Company, P. O. Box 185, Bloomington, MD 21523 and Westvaco Resources, Luke, MD 21540. Mineral to mined is owned by Westvaco Resources, Luke, MD 21540.

The application proposes to mine within 100 feet of the right-of-way of Sharpless Mine Road. The Maryland Grid of the Section to be affected are N. 596,010, E. 179,350.

Attention: File No. OPA 80-20.

A copy of the applications are available for public inspection at the Maryland Bureau of Mines, 69 Hill Street, Frostburg, MD 21532 during normal office hours, 8:00 a.m. to 4:30 p.m.

Any persons having comments on the above referenced applications may present them at the hearing or forward them in writing prior to the hearing to the Director of the Maryland Bureau of Mines.

Anthony F. Abar
Director

—Adv. 30-1t.

**STATE OF MARYLAND**
**NOTICE OF APPOINTMENT AND NOTICE TO CREDITORS**

TO ALL PERSONS INTERESTED IN THE ESTATE OF
**PATIENCE WILLIAMS GRANT**

This is to give notice that the undersigned, John A. Grant, II, William W. Grant, Jr., and Bowie L. Grant whose addresses are 602 Alder Street, Oakland, MD 21550 have been appointed personal representatives of the estate of Patience W. Grant who died on August 10, 1980 with a will.

All persons having any objection to such appointment (or to the probate of the decedent's will) shall file the same with the Register of Wills of Garrett County on or before March 24, 1981.

All persons having claims against the decedent must present their claims to the undersigned, or file the same with the said Register of Wills on or before March 24, 1981.

Any claim not so filed on or before such date shall be unenforceable thereafter.

John A. Grant
William W. Grant
B. L. Grant, M.D.
Joseph DiSimone
Register of Wills

Date of first publication:
September 24, 1980

—Adv. 30-3t.

## PUBLIC NOTICES

## Request for Bids

The Garrett County Board of County Commissioners hereinafter called the Board, P.O. Box 72 Courthouse, Oakland, Maryland, 21550, requests bids from manufacturers of school-bus type vehicles under the following information for bidders. Any contract resulting from bids submitted is subject to a financial assistance contract between the Maryland Department of Transportation and the County Commissioners of Garrett County, Maryland. All bidders will be required to certify that they are not on the Comptroller General's list of ineligible contractors.

The requirements and conditions set forth herein shall be considered an essential part of the specifications and bids.

1. Bids are requested for two (2) school bus type vehicles in accordance with detailed specifications attached hereto.
2. a. Bids shall be submitted in duplicate in a sealed envelope marked, "Bids for school bus type vehicles for opening on Tuesday, October 28, 1980 at 2:00 p.m. Local Time".
   b. Bids shall be transmitted to:

Mr. Fred G. Mullich
Program Coordinator
Garrett Co. Courthouse
P.O. Box 72
Oakland, MD 21550

on or before Tuesday, October 28, 1980 at 2:00 p.m. Local Time at which time they will be publicly opened and read aloud at 2:00 p.m. Local Time in the meeting room of the County Commissioners located in the Courthouse, Oakland, Maryland.

Any bids received after that date and time will not be considered and will be returned to the bidder unopened. Any charges or any request for changes in the specifications will not be recognized after sealed bids are submitted to the Board.

The successful bidder will be required to comply with all applicable Equal Opportunity Laws and Regulations.

The Board notifies all bidders that it will affirmatively insure that in regard to any contract entered into pursuant to this advertisement, minority business enterprises will be afforded full opportunity to submit bids in response to this invitation and will not be discriminated against on the ground of race, color, or national origin in consideration for an award.

Detailed specifications and related documents are available from Mr. Fred G. Mullich, Garrett County Courthouse, P.O. Box 72, Oakland, Maryland 21550, or may be picked up from the Office of the County Commissioners located in the Courthouse, Oakland, Maryland 21550.

H. Lester Hunter,
Chairman, Board of
County Commissioners

—Adv. 30-3t.

## Public Hearing

**Hearing on Proposed Use of Revenue Sharing Funds**

The Town of Oakland will conduct a public hearing in the City Hall on September 24, 1980 at 7:00 p.m. for the purpose of obtaining comments on the proposed use of Revenue Sharing Funds for Fiscal Year 1980-81. All interested citizens are invited to attend and submit comments.

By Order of the Mayor
and Town Council
Linda M. Hamm
Clerk-Collector

—Adv. 30-1t.

**STATE OF MARYLAND**
**NOTICE OF APPOINTMENT AND NOTICE TO CREDITORS**

TO ALL PERSONS INTERESTED IN THE ESTATE OF
**ETHEL G. GLOTFELTY**

This is to give notice that the undersigned, Roger P. Glotfelty whose address is Star Route #1, Box 41, Oakland, MD 21550 has been appointed personal representative of the estate of Ethel G. Glotfelty who died on August 3, 1980 with a will.

All persons having any objection to such appointment (or to the probate of the decedent's will) shall file the same with the Register of Wills of Garrett County on or before March 10, 1981.

All persons having claims against the decedent must present their claims to the undersigned, or file the same with the said Register of Wills on or before March 10, 1981.

Any claim not so filed on or before such date shall be unenforceable thereafter.

Roger P. Glotfelty
Personal Representative
Joseph DiSimone
Register of Wills

Date of first publication:
September 10, 1980

—Adv. 28-3t.

## BLASTING NOTICE

Notice is hereby given that **Gaylord Fuel Corporation-Stone Division**, P. O. Box 128, McHenry, Md., will conduct blasting at its surface quarry operation located at Sang Run Road on Hoyes Run, Garrett County, under Permit No. 77SP0131 from March 1, 1980 through January 1, 1981, in compliance with all 1979 State and Federal laws.

Blasting will occur either between the hours of 8 a.m. and 12 noon, or between 1 p.m. and 5 p.m., Monday through Saturday weather permitting. This schedule will be followed except during adverse conditions that will prevent blasting, or if the operator or public safety requires unscheduled detonations.

At least 10 minutes prior to all detonations all access roads will be controlled to prevent unauthorized entry. A warning signal will be sounded at least 5 minutes prior to detonation with 3 blasts of 10 seconds duration. The warning signal will be sounded once after detonation of 15 second duration as an all clear signal.

3-42t.

## PUBLIC NOTICES

**DEBT NOTICE**

I will not be responsible for any debts other than those contracted by myself as of September 10, 1980.

Ruby Dillsworth
Swanton, MD

—Adv. 28-3t*

## No Hunting Or Trespassing

No hunting or trespassing whatsoever on the property of O. R. Gaster, located on Dry Run Road. Violators will be prosecuted.

O. R. Gaster
Swanton, MD 21561

—Adv. 29-13t.

## Public Notice

SITE LOCATION MAP
SCALE 1" 1 MILE
MD. GRID COORDINATES
N 618,150 E 207,650

Notice is hereby given that Moran Coal Co., Inc., McCoole Rd., Westernport, MD 21562 has submitted an application for the surface mining of approximately 145 acres in order to surface mine the Lower Bakerstown and Harlem seam of coal located on Aaron Run of Savage River of Potomac River, 2.8 miles northwest of Bloomington in the 4th Election District of Garrett County, MD Grid Coordinates: N. 618,150 E. 207,650. Surface of the area to be mined is owned by E. S. Moran & Sons, P.O. Drawer E, Westernport, MD 21562, and the mineral to be mined is owned by E. S. Moran & Sons, P.O. Box Drawer E, Westernport, MD 21562.

The application also proposes a change in the existing land use from Pasture and Woodland to Pasture.

A copy of the application is available for public inspection at Maryland Bureau of Mines, 69 Hill Street, Frostburg, Maryland 21532 during normal office hours.

Written comments, objections, or requests for notification of the date of the public hearing on the application will be received until Dec. 21, 1980 by the Director, Maryland Bureau of Mines, 69 Hill Street, Hill Street School, Frostburg, Maryland 21532.

Attention: File No. OPA 80-10

—Adv. 27-4t.

## PUBLIC NOTICES

## Notice To Bidders

The Garrett County Roads Department will receive bids for snow plows until October 14, 1980 at 10 a.m. local time, at which time they will be opened and read.

Specifications can be obtained at the Garrett County Roads Department office on U.S. 219 one (1) mile north of Oakland.

The Garrett County Commissioners reserve the right to accept and or reject any or all bids.

By Order of the
Garrett Co. Roads Board
Herbert F. McCrobie
Administrative Engineer

—Adv. 30-3t.

## Advertisement For Bid

**GARRETT COUNTY SANITARY DISTRICT, INC. COUNTY COURTHOUSE, OAKLAND, MD**

Sealed proposals for the construction of two separate contracts for water system rehabilitation will be received by the Garrett County Sanitary District, Inc. at the Garrett County Courthouse Office in Oakland, MD, on Friday, October 3, 1980 at 12:00 noon.

Proposals for Contracts 14-80-4, Oak Park, and 14-80-5, River Crossing, will be received until noon and then opened and read in a public meeting.

Proposals shall be in a sealed envelope and identified as bid for: Contract No. 14-80-4, 14-80-5, or both. The envelope shall also indicate the name of the Bidder.

Specifications, proposals, drawings, and other contract documents may be obtained at the office of the Garrett County Sanitary District, Inc. at the Courthouse in Oakland, MD. A complete set of bidding documents for both contracts may be obtained for a plan deposit of $50 per contract.

These deposits will be refunded only upon request of a bona fide bid and the return of all plans and specifications in good condition within 10 days after opening of the bids; otherwise, the deposit will be forfeited.

No bid will be considered unless it is accompanied by a bidder's certified check or bid bond made payable to the Garrett County Sanitary District, Inc. in the amount of ten percent (10%) of the total bid price.

This sum will serve as bid security and will be forfeited to the Garrett County Sanitary District, Inc. as liquidated damages in the event an award is made and the contract and bonds are not properly and promptly executed as required by the Specifications. No bidder may withdraw his bid prior to 90 days after the opening of bids.

Garrett County Sanitary District, Inc. reserves the right to accept or reject any or all bids, to waive any technical defects, and to accept any bid or combination of bids that it may deem to be in the best interests of the Sanitary District.

—Adv. 29-3t.

*Reminder . . .*

**DEADLINE**

for all advertising **orders, changes and cancellations** is

**Monday, 5 p.m.**

***SUBSCRIPTION CHANGES:***

We require **TWO WEEKS** to change addresses on your newspaper subscriptions.

**Open Monday — Friday, 8 a.m. to 5 p.m.**

**The Republican**

*Oakland, Maryland 21550*

## PUBLIC NOTICES

**DEBT NOTICE**

I will not be responsible for any debts other than those contracted by myself as of September 17, 1980.

Robert L. Abernathy
220 Bradley Manor
Oakland, MD 21550

—Adv. 29-3t*

### Public Notice

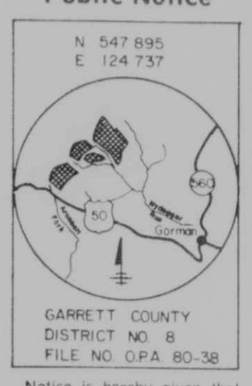


Notice is hereby given that Buffalo Coal Company, Inc. has submitted an application for the surface mining of 70 acres in order to surface mine the Clarion, Upper Freeport, Lower Bakerstown, and Harlem seams of coal located on Nydegger Run and Aronhalt Fork, tributaries to North Branch Potomac River, 2.8 miles west of Gormania, West Virginia in Election District No. 8 of Garrett County, N. 547,895, E. 124,737. Surface of the area to be mined is owned by Jack Turney, Oakland, Maryland; Larry Steadman, Deer Park, Maryland; Paul Scoggan, Manassas, Virginia; William Wildeson, Gormania, West Virginia; and Buffalo Coal Company, Inc., Bayard, West Virginia. Mineral to be mined is owned by Jack Turney, Oakland, Maryland, and Eastern Pocahontas, Thomas, West Virginia.

The application proposes a change in existing land use from 45.5 acres woodland and 24.5 acres abandoned strip mine to 51.4 acres hayland, 7.5 acres wildlife habitat, and 11.1 acres recreation.

A copy of the application is available for public inspection at the Maryland Bureau of Mines, 69 Hill Street, Hill Street School, Frostburg, Maryland, 21532 during normal office hours.

Written comments, objections, or requests for notification of the date of public hearing on the application will be received until November 8, 1980 by the director, Maryland Bureau of Mines, 69 Hill Street, Hill Street School, Frostburg, Maryland 21532.

Attention: File No. OPA 80-38.

—Adv. 29-4t.

## PUBLIC SALE

At the residence of Mrs. Ira Mahaffey, 505 West State Ave., in the town of Terra Alta, W. Va.

SATURDAY, SEPTEMBER 27, 1980
Beginning At 10:00 A.M.

1 Hot Point Refrigerator, good; Magic Chef 30 inch Gas Range, like new; Kitchen Cabinet, Cabinet Bases, 7 pc. Dinette Set, good; 1 Buffet, like new; 1 Hutch, like new; 1 Large Chest Type Deep Freezer, 2 Good Living Room Suites, Swivel Rocker, nice; Coffee Tables and End Tables, Lamps, Pictures, Small Oak Hall Tree, 1 5-pc. Bedroom Suite, nice; 1 4-pc. Bedroom Suite, Odd Chairs, Bed Clothing, Child's Rocker, 1 Vanity Dresser, Chest of Drawers, 2 Old Wooden Beds, real nice; Stands, Foot Locker, 1 Treadle Sewing Machine, Drain Tubs, Lots of Pots and Pans, Lots of Fruit Jars, Lawn Chairs, Folding Chairs, Iron Skillets, Some Dishes, Mixer, Deer Head with Mirror, Luggage, Christmas Decorations, Mirrors, and Many, Many Other Items of Interest.

Not Responsible for Accidents

TERMS OF SALE: CASH. Lunch Available

MRS. IRA MAHAFFEY, Owner
Terra Alta, W. Va.

BLIZZARD & HILL
Terra Alta, W. Va.
789-2216

## PUBLIC AUCTION

Located at east end of Frostburg, Md. along old Rt. 40, road going to Eckhart, behind McDonalds

**Sat., Sept. 27, 1980**
**BEGINNING 10:30 A.M.**

HOUSEHOLD ITEMS AND ANTIQUES

Frigidaire electric stove, small Int. refrigerator, Int. chest freezer, breakfast set, utility cabinets, wooden utility cabinets, six oak high back dining room chairs, dining room table, two china closets, one oval type; oak side board, marble top side board, small round table, serving cart on wheels, hall tree with mirror and boot box, hall tree with umbrella holder, davenport and chair, two arm chairs, marble top coffee table, rockers, large office rocker, two old office chairs, book shelves, desk with claw feet, flat top desk and chairs; Grand piano, rosewood; piano stool, Zenith television, round stand, lamps, pots, pans, dishes, some Limos Haveland china, custard bowl, Tom and Jerry bowl set, silver, Pewter and Sheffield plate on copper items; seven-piece maple bedroom suite, three piece bedroom suite, high back bed, chest of drawers, with mirror, maple stand, day bed, iron bed with brass knobs, small chest of drawers, wicker rocker, old hand knitted bedspread, Singer sewing machine, ball and claw foot stand, tables, Frigidaire automatic washer, pot belly Burnside No. 1 coal and wood stove, garden tools, step ladder, wooden sugar keelers and many other items.

Not responsible for accidents.

TERMS: Cash Lunch available at McDonalds

**Nelson "Bill" Hutchins, Owner**
Frostburg, RD 3, Md.
Phone 689-9598

AUCTIONEERS:
BENDER AND MURRAY
Accident, Md. Salisbury, Pa.
Phone 301-826-8219 814-662-2816

## PUBLIC NOTICES

### NOTICE
**OF BULK SALES TRANSFER**

This notice given in Compliance with Chapter VI of **Commercial Law**, Annotated Code of Maryland, hereby gives notice Thomas Hardesty, Bethlehem Road, Mt. Lake Park, Maryland, intends to sell his inventory of goods, parts and supplies, commonly known as Tom's On-Off Road Accessories, the same being located on the Bethlehem Road, off Maryland Rt. 560, Garrett County, Maryland, for sale and transfer to Timothy Nine, 259 N. Third Street, Oakland, Maryland; and notice is hereby given by the seller (transferor) of his intention to pay all debts in full as they fall due; and the said seller further gives notice the closing of this transaction shall be October 1, 1980.

Thomas Hardesty, Seller
Bethlehem Road
Mt. Lake Park, Md.

—Adv. 29-2t.

### Public Notice

Notice is hereby given that Buffalo Coal Company, Inc., P.O. Box 282, Bayard, West Virginia 26707 has submitted an application for the surface mining of approximately 9 acres in order to construct a haul road and sediment control structures located on Laurel Run of the Potomac River, 13.5 miles southwest of Mountain Lake Park in Red House Election District No. 8 of Garrett County, N. 512000 E. 98050. Surface of the area to be disturbed is owned by Western Maryland Company, P.O. Box 218, Thomas, West Virginia 26292. There will be no mineral mined in the State of Maryland.

A copy of the application is available for public inspection at Garrett Soil Conservation District Office at Garrett County Courthouse, Oakland, Maryland 21550, during normal office hours.

Written comments, objections, or requests for notification of the date of the public hearing on the application will be received until Dec. 9, 1980 by the Director, Maryland Bureau of Mines, 69 Hill Street, Frostburg, Maryland 21532. Attention: File No. 80-21.

—Adv. 30-4t.

## PUBLIC NOTICES

### No Hunting Or Trespassing

No hunting or trespassing whatsoever on the Ed Ring property on Sand Spring Road. Anyone caught on this property shall be prosecuted by the law.

Edward Ring
Robert A. Fairfax

### Notice To Bidders

The Garrett County Board of Education is offering for sale (as is) two (2) 1973 Ford 4-door automobiles and one (1) 1961 Ford Pickup Truck. The automobile may be seen at the warehouse on Eighth Street. The truck may be seen at Camp Hickory. Designate which vehicle by the license number.

Bids will be opened at 2:00 p.m. Thursday, October 2, 1980. Mail bids to Eugene Flinn, Garrett County Board of Education, Oakland, MD 21550. Label the envelope "Car Bid".

—Adv. 29-2t.

STEPHEN R. PAGENHARDT
Assignee for the purpose of foreclosure
vs
ROBERT C. KOCH AND TERESA A. KOCH, HIS WIFE
NO. 7778 EQUITY
IN THE CIRCUIT COURT FOR GARRETT COUNTY, MARYLAND
**ORDER NISI**

ORDERED, This 4th day of September, 1980, by the Circuit Court for Garrett County, Maryland, sitting in Equity, that the sale made and reported by Stephen R. Pagenhardt, Assignee for the purpose of foreclosure, be and the same is hereby ratified and confirmed, unless cause to the contrary thereof be shown on or before this 6th day of October, 1980, provided a copy of this Order be inserted in some newspaper printed in Garrett County, Maryland, one in each of three successive weeks, before this 25th day of September, 1980.

The report states the amount of sale to be $3,000.00.

Clifford C. DeWitt, Clerk

True Copy
Test: Clifford C. DeWitt, Clerk

—Adv. 28-3t.

### Public Notice

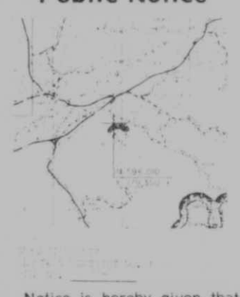

Notice is hereby given that G&S Coal Company, Inc., P.O. Box 185, Bloomington, MD 21523 has submitted an application for the surface mining of approximately 107 acres in order to surface mine the Upper Freeport seam of coal located on Jennings Run & Right Prong Three Forks Run of the Potomac River, 2.1 miles, southeast of Swanton in Election District No. 1 of Garrett County MD Grid Coordinates N:596,010 E:179,350. Surface of the area to be mined is owned by G&S Coal Company, Inc. and Westvaco Resources, Inc., P.O. Box 185, Bloomington, MD 21523 and Luke, MD 21540, and the mineral to be mined is owned by Westvaco Resources, Inc., Luke, Maryland 21540.

The application proposes to mine adjacent to the right-of-way of Sharpless Mine Rd. The MD grid coordinates of the Section to be affected are N:595,570 E:178,920.

A copy of the application is available for public inspection at Maryland Bureau of Mines, 69 Hill Street, Frostburg, Maryland 21532 during normal office hours.

Written comments, objections, or requests for notification of the date of the public hearing on the application will be received until Nov. 10, 1980 or thirty days from the last date of publication by the Director, Maryland Bureau of Mines, 69 Hill Street, Frostburg, Maryland 21532.

Attention: File No. OPA 80-20.

—Adv. 28-4t.

## PUBLIC NOTICES

### Notice Of Public Hearing

The Garrett County Sanitary Commission will hold a Public Hearing on Saturday, September 27, 1980 at 9:30 a.m. in the Auditorium at Garrett Community College, McHenry, Md., to explain and take testimony on the proposed Deep Creek Lake sewerage facilities and the proposed Deep Creek Sanitary District boundaries. The Engineer for the proposed project will present the conclusions and recommendations of the studies which were undertaken due to adverse comments at the July 5, 1980 public hearing. These studies have produced changes in the proposed project. Areas affected by the changes and the project are: Marsh Hill Road, McHenry are including the College, Route 219 from McHenry to Sand Flat, a portion of Rock Lodge Road, Lake-Shore Drive, a portion of Glendale Road, Meadow Mountain Run Road (State Park Road) including the State Park, Beckman's Peninsula, Harvey's Peninsula, a portion of Paradise Point Road, and Mayhew Inn Road. Officials from the Maryland Office of Environmental Programs and/or Federal Environmental Protection Agency will attend the hearing to answer questions regarding State and Federal funding and requirements. Plans of the proposed Sanitary District may be inspected at the office of the Garrett County Sanitary District, Inc., Room 200, Old Courthouse, Oakland, Md. during regular business hours, after Friday, September 12, 1980.

William D. Nace
Administrator
Garrett County
Sanitary District, Inc.

—Adv. 28-3t.

### Public Notice

Notice is hereby given that Buffalo Coal Co., Inc., P.O. Box 282, Bayard, West Virginia 26707 has submitted an application for the surface mining of 208 acres in order to surface mine the Barton, Harlem, Lower Bakerstown, Upper Kittanning seam of coal located on Three Forks Run of North Branch of Potomac River, 0.8 miles, Northeast of Kitzmiller, MD 21538 in the 13th Election District of Garrett County, MD Grid Coordinates: N. 580,000 E. 181,200. Surface of the area to be mined is owned by Jenkins & McCall Coal Co., P.O. Box 228, Frostburg, MD 21532; Robert Whitacre, Kitzmiller MD 21538 and Donald Fratz, Accident, MD 21520, and the mineral to be mined is owned by Jenkins & McCall Coal Co., P.O. Box 228, Frostburg, MD 21532.

The application also proposes a change in the existing land use from: 22 acres hayland, 14 acres pasture, 172 acres woodland to: 77 acres hayland, 14 acres pasture, 114 acres woodland and 3 acres recreational purposes.

A copy of the application is available for public inspection at Bureau of Mines, 69 Hill Street, Frostburg, MD 21532 during normal office hours.

Written comments, objections, or requests for notification of the date of the public hearing on the application will be received until Dec. 9, 1980 by the Director, Maryland Bureau of Mines, 69 Hill Street School, Frostburg, Maryland 21532.

Attention: File No. OPA 80-33

—Adv. 27-4t.

## PUBLIC NOTICES

### No Hunting Or Trespassing

No hunting or trespassing of any kind on the Donald F. Gaster property on Dry Run Road. Violators will be prosecuted.

Donald F. and
Beth Ann Gaster
Swanton, MD 21561

—Adv. 29-13t.

### Public Notice

The Deep Creek Watershed Board of Zoning Appeals will conduct a public hearing on October 2, 1980 at 7:30 p.m. in the Planning Commission Meeting Room (323 E. Oak Street, Oakland). The Board will review applications for the following cases:

1) Docket SE-67: an application made by Mr. Lester M. Dement, Jr. for a Special Exception permit to allow the placement of a mobile home on his property located off the Bray School Road (Zoned LR).
2) Docket VR-42: an application made by Mr. Joseph E. McIntyre for a Variance from the terms of the Zoning Ordinance to allow construction of an attached accessory building which would extend to within thirty-seven feet of his front property line located on Lake Shore Drive (Zoned LR).
3) Docket SE-68: an application made by the Garrett County Solid Waste Dept. for a Special Exception permit to allow the establishment of a Sanitary Landfill in conjunction with Allegany Mining Corporation's mining operation on the Stuart Bloch property located off the Foxtown Road (Zoned RD).
4) Docket SE-69: an application made by Allegany Mining Corp. for a Special Exception permit to allow the mining of coal on the Stuart Bloch property located off the Foxtown Road (Zoned RD).

John E. Nelson
Zoning Administrator

—Adv. 29-2t.

### Notice Of Meeting

The State Land Reclamation Committee will meet at 9:00 a.m., Wednesday, November 12, 1980, in the Conference Room of Hill Street School, Frostburg, Maryland to act on the following areas which are eligible for revegetation bond release during the 1980 growing season.

Bridgeview Coal Company, Permit No. 256, 16 acres and 26 acres, Clarence Sisler and Donald Frazee property, located in the Lower Youghiogheny watershed, near White Rock Road.

Bridgeview Coal Company, Permit No. 306, 39 acres and 7 acres, Clarence Sisler and White Rock Recreation property, located in the Lower Youghiogheny watershed, near White Rock Road.

Inter-State Lumber Company, Permit No. 299, 16 acres, Reuben S. Niner and Inter-State Lumber property, located in the Lower Youghiogheny watershed, near Friendsville, MD.

Primrose Coal Company, Permit No. 311, 15 acres, Rancelor Sisler and Edna M. Sisler property, located in the Lower Youghiogheny watershed, near Blooming Rose Road.

Primrose Coal Company, Permit No. 292, 28 acres and 18 acres, Jaspor Friend, Nora Pysell and Grace VanSickle property, located in the Lower Youghiogheny watershed, near Friendsville, MD.

Wilhelm Coal, Inc. Permit No. 314, 2.5 acres, Clark Criss and John Pullin property, located in the Lower Youghiogheny watershed, near Friendsville, MD.

A&R Coal Company, Permit No. 257, 5.2 acres, Quincy Umbel property, located in the Lower Youghiogheny watershed, near Friendsville, MD.

Buffalo Coal Company, Permit No. 190, 5 acres and 14 acres, Buffalo Coal Company property, located in the Potomac watershed, near Deer Park, MD.

Oakland Coal Company, Permit No. 173, 50 acres, 14 acres and 4 acres, Clifford P. Tasker, George Harvey and Maxine Jamison property, located in the Potomac watershed, near Deer Park, MD.

Upperman Coal Company, Permit No. 206, 4 acres, Wilbur Upperman and Clyde Harvey property, located in the Potomac watershed, near Deer Park, MD.

Oakland Coal Company, Permit No. 211, 3 acres, Maxine Jamison, George Harvey property, located in the Potomac watershed, near Deer Park, MD.

Buffalo Coal Company, Inc., Permit No. 304, 9 acres, Richard S. Roderick property, located in the Potomac watershed, near Deer Park, MD.

Delta Mining, Inc., Permit No. 181, 40 acres, G&E Cattle Company property, located in the Cherry Creek watershed, near Bittinger, MD.

Delta Mining, Inc., Permit No. 280, 6 acres, Alvin Ternent property, located in the Casselman watershed, near Rock Lodge Road, MD.

Delta Mining, Inc., Permit No. 209, 14 acres and 16 acres, Nathan and Lucille Glotfelty property, located in the Cherry Creek watershed, near Rock Lodge Road, MD.

Allegheny Mining Corp., Permit No. 263, 24 acres, Russell L. Teets property, located in the Cherry Creek watershed, near Rock Lodge Road, MD.

Allegheny Mining Corp., Permit No. 277, 14 acres, Thomas Block, Stuart Block trustee property, located in the Cherry Creek watershed, near Rock Lodge Road, MD.

Delta Mining, Inc., Permit No. 266, 9 acres, Dr. Edwin Everhart and Robert Opel property, located in the Cherry Creek watershed, near Bittinger, MD.

Highland Mining Company, Permit No. 239, 3.7 acres, Park H. & Jean L. Opel property, located in the Cherry Creek watershed, near Accident, MD.

Cobra Fuels, Permit No. 249, 19 acres and 22.6 acres, Everett Weimer, Carl DelSignore and Alice Billingsley property, located in the Upper Youghiogheny River Basin, near Oakland, MD.

Yough Tree Farm, Permit No. 260, 12 acres, Robert E. Proudfoot, et al property, located in the Upper Youghiogheny River Basin, near Oakland, MD.

New Mineral Coal Company, Permit No. 64, 25 acres, John D. Bowling property, located in the Upper Youghiogheny River Basin, near Thayerville, MD.

Buffalo Coal Company, Inc., Permit No. 215, 24 acres and 12 acres, William Wilderson property, located in the Potomac watershed, near Gorman, MD.

Delta Mining, Inc., Permit No. 288, 35 acres, 20 acres and 10 and 11 acres respectively, Vena Beachy, Thomas Uphole, Orville Kinsinger and Paul Brenneman property, located in the Casselman watershed, near Grantsville, MD.

Delta Mining, Inc., Permit No. 224, 11 acres and 8 acres, Vena Beachy property, located in the Casselman watershed, near Grantsville, MD.

T. L. Moran, Permit No. 287, 11 acres, Harold Green property, located in the Casselman watershed, near Bittinger, MD.

Delta Mining, Inc., Permit No. 309, 2 acres, Stanley Stanton, Leo Miller, John Miller, Harry Billmeyer, Sam Flanigan property, located in the Casselman watershed, near Maynardier Ridge Road, MD.

G&S Coal Company, Permit No. 219, 13.5 acres and 15 acres, Upper Potomac Properties property, located in the Potomac watershed, near Mt. Zion, MD.

G&S Coal Company, Permit No. 313, 17 acres, Western Maryland Railway Company property, located in the Potomac watershed, near Chestnut Grove Road, MD.

Buffalo Coal Company, Permit No. 248, 25.3 acres, Ivan Miller and Potomac Lumber Company property, located in the Potomac watershed, near Kitzmiller, MD.

Any persons who have any comments on the above areas may present them at the hearing or forward them in writing prior to the hearing to the Bureau of Mines, 69 Hill Street, Frostburg, MD 21532.

Anthony F. Abar
Director

—Adv. 28-4t.

## PUBLIC NOTICES

### No Hunting Or Trespassing

No hunting or trespassing on the late Bill Sears property on Sky Valley Road, Swanton, MD.

Freda Sears

—Adv. 29-3t.

### Notice

In accordance with Section 1102.A of the Oakland Zoning Ordinance, notice is hereby given that the Oakland Mayor and Town Council will conduct a public hearing on October 6, 1980 at 7:00 p.m. in the Oakland Town Council Chamber Room (Town Hall). The Town Council will receive testimony on a proposal submitted by Ms. Anna Mary VanSickle to amend the town Zoning Ordinance. Ms. VanSickle proposes to amend Section 405(5), Table of Use Regulations, to allow the placement of a mobile home in the C Commercial zones.

John E. Nelson
Zoning Administrator

—Adv. 29-2t.

### Public Notice

Brawal Mining, Inc. 241 E. Garrett St., Somerset, Pa. 15501 proposes to conduct overburden blasting in compliance with all State and Federal laws. The days of detonations for all operations shall be from Monday through Saturday and will include the following dates: Oct. 1 thru Oct. 4, 1980, Oct. 6 thru Oct. 11, 1980, Oct. 13 thru Oct. 18, 1980, Oct. 20 thru Oct. 25, 1980, Oct. 27 thru Nov. 1, 1980, Nov. 3 thru Nov. 8, 1980, Nov. 10 thru Nov. 15, 1980, Nov. 17 thru Nov. 22, 1980, Nov. 24 thru Nov. 29, 1980, Dec. 1 thru Dec. 6, 1980, Dec. 8 thru Dec. 13, 1980, Dec. 15 thru Dec. 20, 1980, Dec. 22 thru Dec. 27, 1980, Dec. 29 thru Dec. 31, 1980. The time of detonations are listed below following each mine operation.

1. Bittinger Mine M.D.P. No. 0055638, M.P. No. 316 West Shale Road Election District No. 3, Garrett County, Maryland. Blasting is from 1:00 p.m. to 5:00 p.m. Monday through Saturday.

2. Access to the blasting areas shall be posted and flagged guards used prior to detonations.

3. Audible warning and All Clear signals shall consist of:
   - A. A three (3) minute warning prior to detonation shall consist of three (3) short (10-seconds each) blares of an audible warning device.
   - B. A two (2) minute warning prior to detonation shall consist of two (2) short (10-seconds each) blares of an audible warning device.
   - C. A one (1) minute warning prior to detonation shall consist of one (1) short (10-second) blare of an audible warning device.
   - D. An all clear signal after detonation consisting of one (1) long (20-second) blare of an audible warning device.

4. Possible emergency situations, which have been approved by the Maryland Bureau of Mines, for blasting at times other than described in this schedule, shall consist of:
   - A. Electric, rain and snow storms (atmosphere conditions).
   - B. Aborting misfires when delays may be hazardous to the employees and/or the public.
   - C. A short-out of the current circuitry from an unknown cause, causing a delay past the scheduled blast time to rectify the problem.
   - D. Insufficient power for the blasting machine.
   - E. Once loading has begun and blast holes have been partly loaded, other problems that could cause a delay past the scheduled blast time are:
     1. Bulk explosives truck breakdown.
     2. Equipment breakdown while trying to leave blast area.
     3. Blocked drill holes from strata movement.
     4. Water problems in drilled holes for blasting.
     5. Late delivery of explosives to finish the blast.
     6. Broken leg wires on blasting caps.
     7. Sudden illness of licensed blaster.

—Adv. 29-2t.

### Lost and Found

**LOST** — Medium-sized brown and white stub-tailed dog, in Fairfax Sand Plant area. His name's Dudley. Call (304) 735-5440 or contact Robert Spessert at Fairfax Sand Plant, Thomas. A reward is offered. —Adv. 29-3t.

## PUBLIC AUCTION

Real Estate and Personal Property of O. B. Frazee, Chestnut, St., Friendsville, MD

SATURDAY, OCTOBER 4, 1980
At 10:00 A.M.

**REAL ESTATE**

Real Estate includes a 21-room former hotel with bar room, cooler and sinks, also bath, half basement, coal furnace and oil furnace, located on 150x150 lot on Chestnut St., Friendsville, MD. 10% down day of sale, rest on delivery of deed. Real Estate to be offered at 1 p.m. Owner reserves the right to reject any or all bids.

**HOUSEHOLD ITEMS**

2 oak round glass china closets, one with lion's head & feet; treadle sewing machine, round oak table, several dressers, wood wardrobe, baby beds, several electric sewing machines, several cupboards, odds and ends of chairs, porcelain top table, metal wardrobes, office chair, oak sideboard, breakfast set & 4 chairs, iron bed with brass knobs, 2 roll-a-way beds, several chests of drawers, end tables, coffee tables, rocking chair, vanity & bench, round table with 4 legs, bookcase bed, maple sofa, china closet, several beds, apartment size gas stove, several over-stuffed chairs, trunk, several breakfast sets, 2 library tables, 2 cedar chests, radios, electric lights, harness, old store clock, old picture frames, dishes, 6 & 10-gallon stone crocks, Wm. Rogers silverware, lot of other silverware, ice cream freezer and many other items too numerous to mention.

Not Responsible for Accidents

TERMS: CASH. Lunch Served

O. B. FRAZEE, Owner
Chestnut Street
Friendsville, MD

MURRAY & BENDER, Auctioneers
Salisbury, Pa. Accident, MD
(814) 662-2816 (301) 826-8249

30-2t

## PUBLIC AUCTION

Located along Route 135, Mt. Lake Park, Md., at Fitzwater Furniture.

SATURDAY, OCTOBER 4, 1980
Beginning At 10:30 A.M.

Consisting of the following: Large quantity of wood kitchen cabinets and cabinet parts, base and wall units, utility and vanity cabinets, vanity tops, range hoods, counter tops, sink bowls (single & double), wood trim, T mouldings, 4'x8' sheets of formica.

FURNITURE: 4-piece Broyhill bedroom suite, 4-pc. pine bedroom suite, and other related bedroom items. 3-pc. living room suite, lot of cocktail, lamp, commode, and occasional tables and lamps.

Vinyl floor covering and carpet pieces. Franklin stove and wood fireplace, used gas stove, garden tiller, leaf mulcher, used 2" pipe, set of 14" mag wheels, used electric motors, air filters, regulators, tools, large hot water boiler and stoker, gas forklift for parts, 1965 Corvair convertible, 1980 Pontiac Bonneville 4-dr. diesel, 1962 Ford van, 1975 Volkswagen, 1976 Ford 350 cargo van, 1975 DCT 25-ft. camper, 8 shotguns: 12, 16, 20 ga.; 22 rifles, plus many other items too numerous to mention.

TERMS: CASH

Not Responsible for Accidents

Owners:
FITZWATER FURNITURE
Mt. Lake Park, MD
334-2682

Auctioneer:
HENLINE AUCTION SALES
Tom Henline
334-4888

29-2t

## Miscellaneous

**YARD AND BAKE SALE** — (Large) Sept. 26 & 27, 9 to 4:30, 9 to 3 on Sat. Accumulation of household items, small furniture, winter wear, house plants, child's spinning wheel for craft, canned goods and other miscellaneous items. Banty hens and roosters, rabbits. Ask for quilts. Elizabeth Zook, on Smouse Rd. out of Loch Lynn. Prefer cash. Rain or shine. —Adv. 29-2t.

**FOR SALE** — Good, lumpy house coal, delivered. Call 334-9277. —Adv. 30-8t*

**FOR SALE** — Three repossessed Electroluxes, like new. Substantial savings, 5-year warranty on motor. Call 366-9340 or see at 934 East Park Avenue, Fairmont. —Adv. 30-1t.

**FOR SALE** — Fireplace glass doors and screen with damper. New fireplace grate. Call 334-2578 after 6 p.m. —Adv. 30-2t.

**FOR SALE** — Four used Chrysler wheels, 15 inch, $7 each; two used sawdust tread, No. 78x15, $11 each; $50.00 for all six. Contact Bill DeWitt, 334-4909 after 5:00. —Adv. 30-2t.

**FOR SALE** — One fiberglass laundry tub, one cement laundry tub, $35.00 each; one wood stove, $160.00; 334-3264. —Adv. 30-1t.

**FOR SALE** — Used Olds trumpet, price: $100.00; 826-8152. —Adv. 30-3t.

**YARD SALE** — Sept. 26 and 27, from 11 until 4, 1104 Pittsburgh Ave., near Broadford Recreation. —Adv. 30-1t.

**Inflation Fighter Prices**
**STIHL**
031 AV 16" BC ..... $298
041 FB 20" BC ..... $339
**Hershberger Lumber**
Route 219 South
**334-4381**
28-3t

**FOR SALE** — Franklin fireplace, excellent condition. Call 387-6999. —Adv. 28-13t.

**FOR SALE** — Hawbaker's lures and trapping supplies. 453-3442. —Adv. 26-13t.

**FOR SALE** — 10x50' mobile home. Call 387-5013, after 6 p.m. —Adv. 29-4t.

**FOR SALE** — Antiques: Quarter sawed oak dining room suite, table and four chairs, sideboard, 4 leaves, one oak bookcase with mirror on top, one oak washstand, 6 high back oak chairs; also, two Registered Pomeranian dogs: one 6 year old male (red), one 5 year old female (Wotte Sable); 334-9583 after 1 p.m. —Adv. 28-3t.

**FOR SALE** — 1970 12x50 mobile home, 2 bedrooms, furnished, $4,000.00. 334-9235. —Adv. 28-4t*

**CASH FOR**
Class Rings
Wedding Bands
Dental Gold
Pocket Watches
Sterling pre-1964 Coins
64-69 Kennedy Halves
Call anytime after 5 p.m.
**334-9219**
28-4t

**FOR SALE** — Three-piece bedroom suite, like new, queen size bed, complete, double dresser and mirror and chest of drawers, $300. 334-3513. —Adv. 30-2t.

**GARAGE SALE** — Four-family; Route 219, three miles north of Oakland, beside Lincoln log cabin, Sept. 25, 26 and 27, 8 a.m. until ?. Children's and adults clothing, all sizes; homemade candy, jewelry, Avon collectibles, books and many miscellaneous items. —Adv. 30-1t*

**YARD SALE** — 97 Oak St., Mt. Lake Park, on Sept. 26 and 27, 10 until 5. Lots of miscellaneous items. —Adv. 30-1t.

**FOR SALE** — Living room suite, $200; vanity dresser, $20; two foot stools, $10 each; draperies, color: white, $30; 334-9200 after 5 p.m. —Adv. 30-2t.

**FOR SALE** — Five-piece drum set, with Ruther Hi-Hat with Camber cymbals. Four cymbals with drummer's throne. You name the price. For info., call Brian at 387-6231. —Adv. 30-2t*

**FOR SALE** — Registered German Shepherd pups, white, six months old; hay, straw, mulch hay; three-phase electric motors; 1974 Ranchero (814) 634-0383. —Adv. 30-5t.

## PUBLIC AUCTION

Located on Rt. 495, 5 miles south of Grantsville, Md., at the Bethesda Church of the Brethren.

SATURDAY, SEPTEMBER 27, 1980
At 11 A.M.

**Farm Machinery:** Massey Harris 30 tractor, (reserve bid); Massey Harris mower, side-delivery rake, horse-drawn mowing machine.

**Coins:** 1901o silver dollar, 1866 seated half dollar, 1915s half dollar.

**Household:** Rocker, gossip bench, old wooden chair, lamps, 8½'x11½' braided rug, latch hook rug, 2 new 12'x12' vinyl linoleum rugs, new handmade comforters (2), afghans and pillow tops, picture frames, books, records, new baby gate, coffee pot, can opener, camera, hairsetter, bags of quilt scraps, large flower pots, candy dish, toys, shoes, nice clothes and a decorated cake.

**Miscellaneous:** Rows of antique wooden theatre seats, heating ducts, wood stove, oil burning kitchen stove/oven, hanging fireplace screen, fish tank, C.B. radio, typewriter, cow bell, brass bell, tools, and much misc.

Not Responsible for Accidents

Sold by: Bethesda Women's Fellowship
Auctioneer: KENNETH YODER

The ladies of the church will serve lunch and have a table of crafts and reduced Dutch Maid clothing.

29-2t

Reaching Over 22,000 People
On The Mountaintop

# THE REPUBLICAN Classified Ads

Deadline: Monday, 5 P.M.
Phone (301) 334-3963

## CLASSIFIED ADVERTISING

Deadline for all advertising

**Monday, 5 P.M.**

Classified Advertising Rates
.05 per word for the first insertion
(Minimum charge $2.00)
.04 per word for each insertion thereafter
Classified Display Advertising
$3.10 per column inch per insertion

— Notice —

Placement of correct copy is the responsibility of the advertiser. The Republican assumes no responsibility for an error other than correction of the error in the next edition. Advertiser will not be charged for the incorrect ad. Notice of an error must be given immediately.

### Miscellaneous

FOR SALE — Katies Kitchen damaged groceries. 334-4480. —Adv. 20-13t

**FOR SALE**
1971 Mobile Home Hallmark, 12x60, 2-bedroom, unfurnished, oil heat, $5,000.
**334-9112**
26-13t

FOR SALE — Handmade quilts. Call 387-6328. —Adv. 30-13t.

FOR SALE — Christmas trees, Garrett County, MD. 6 to 25 ft. Call (301) 668-6831. —Adv. 30-2t.

FOR SALE — 1978 Torch mobile home, two bedrooms, kitchen, living room, den with wood burner, full bath, completely furnished except refrigerator, washer/dryer and master bed. Phone 334-3616. —Adv. 30-2t.

FOR SALE — Wormy chestnut lumber, one inch, 2x4s, 2x6s, 2x8s, 2x10s; 334-9642. —Adv. 30-6t.

**FOR SALE**
Custom made woodburning stoves. The size you want to fit your needs!! Made of ¼", 3/8" & ½" plate steel lined with 2½" firebrick.
High quality and low prices.
**(304) 735-5289**
Aurora, W. Va.
27-4t

FOR SALE — Five-piece bedroom suite, Colonial style, cherry finish, full size, like brand new; one pair antique end tables, Queen Anne style; one antique library table, solid walnut, 24x66"; meter box for electrical hookup, complete outfit; all in excellent condition. 826-8590. —Adv. 30-1t.

HUGE GARAGE SALE — Furniture, clothes, bedroom set, dinette set, 16 h.p. International Cub Cadet, tools, much miscellaneous. White house with white fence on Bear Creek Road across from trailer park just on the edge of town. Sat. and Sun. —Adv. 30-1t.

2x4x8 economy studs, 99¢; 4"x10' white septic drain pipe, $3.39; white or brown self-storing storm doors, $49.95; CDX Ply-wood, ½"-$8.99, 5/8"-$11.95; 4'x8' brown barn style sawtooth siding, $13.95; 4'x8' white stucco style exterior siding, $9.95; fireplace inserts, glass doors & blowers, $525.00; exterior solid wood doors, glazed, $54.95; aspenite ¼" 4'x8' size, $4.99; 3-track storm windows, std. sizes, $19.95; 3' white window awnings, $4.95; 50# nails, 8 or 16 penny, $16.95; interior paneling, ¼" thick, wood, 4'x8', $8.95 up; malta wood windows in stock, 20% off list; vinyl windows in stock, 15% off list; 2-0x2-0 alum. slider windows w/screen, $19.95; patio doors, insulated glass, white or brown, $169.95; alum. soffit, white or brown, 12'x12", $5.99; vinyl siding, $48.95 sq., alum. siding w/backer, $59.95; garage doors 9'x7' wood, glazed, $129.95; roof shingles, $24.95 sq.; 90 lb. roll roofing, $11.45; builders' felt, $9.95 roll; rain gutter, 44¢ ft.; Celotex black sheating, 4x8x½", $2.59.
**Piper Building Supply**
Home of Mr. Ply-Wood
Rt. 39, 1 Mi. West of Oakland, MD
**(301) 334-4065**

### Miscellaneous

FOR SALE — Fisher Baby Bear wood stove, excellent condition, $300. 746-5785. —Adv. 30-3t.

FOR SALE — Coal/hot air furnace, electric range, single beds, double beds, dinette set, living room suite, automatic washer, $35; gas dryer, truck tool box, dressers, chests, oak kitchen furniture. (301) 689-8160. —Adv. 30-1t.

**FOR SALE**
**Crushed Stone**
Crusher Run for Road and Driveway Dressings. $3.75 per ton.
**GAYLORD STONE**
McHenry, Md.
**387-6061**
16-tf

FOR SALE — Damaged groceries. New supply every week. Kinsinger Central Tractor, 334-4129. —Adv. 27-13t.

FOR SALE — Floor model stereo, Tone Crest, AM-FM radio, $50.00; snare drum, carrying case, stand, $75.00; 895-5733. —Adv. 28-3t.

**GARAGE SALE**
**Fri., Oct. 3 & Sat., Oct. 4**
**Nicholas Ave. in Country Club Acres**
Special Buys Available
on toys, electric range, baby furniture, table, clothing, books, shelves, and more.
30-2t

FOR SALE — Split rails, $1.00 each. 245-4437. —Adv. 28-3t.

FOR SALE — Golf Clubs, two sandwedges, woods, putter, bag, excellent condition. Call after 6, 334-2025. —Adv. 28-4t.

FOR SALE — Mason shoes, in 375 styles for hard-to-fit shoe sizes. For information call 334-2631. —Adv. 28-4t.

FOR SALE — Brand new vertical-horizontal band saw, still in crate. Cuts up to 12" steel. Call 814-662-2309 after 4:00 p.m. —Adv. 26-6t*

FOR SALE — One bedroom, furnished trailer in good condition. $3600. 746-5393 after 5. —Adv. 29-6t.

FOR SALE — One antique buffet, one chiffonier, piece of carpet, 12x14; ladies' bicycle; 334-2609. —Adv. 29-3t*

FOR SALE — Olds trumpet, in very good condition. $125. 334-2797. —Adv. 29-3t.

FOR SALE — Two large coffee makers, one perculator, 80 cups; one drip-o-lator, 48 cups; one large electric potato masher. Call 334-4488. —Adv. 29-2t.

FOR SALE — Warm Morning coal and wood stove, model 523, firebrick lined, excellent condition, $175.00. 826-8485. —Adv. 29-4t.

YARD AND BAKE SALE — Sept. 26 and 27, ¼ mile east of Grantsville on Rt. 40. Sponsored by Cherry Glade Church. —Adv. 29-2t.

FOR SALE — Chest-type freezer, approximately 10 years old, in good working order. Call Margie at 334-8131. —Adv. 30-13t.

FOR SALE — Dining room suite, Teakwood finish, six chairs, table and buffet, modern. Phone 334-3074. —Adv. 30-3t*

FOR SALE — Atlanta wood and coal stove, four-drawer file cabinet, new maple bunk beds, four new 9x11 braided rugs, 12" Zenith TV, Iron-rite ironer, AM-FM stereo player, four sets of twin beds. Call 826-8126. —Adv. 29-3t.

FOR SALE — 1971 Astro 12x60 2-bedroom mobile home, furnished. $5,000.00. Call 387-6265. —Adv. 29-13t.

**Snowblower Sale**
•Allis Chalmers •New Idea
•Bervac
Walk Behind, Front Mount
Rear Mount
Subject to stock on hand
**Springs Equipment, Inc.**
(814) 662-2222
Springs, Pa.
27-4t

### Miscellaneous

FOR SALE — 50% discount on house plants and accessories. Saturdays and evening appointments. Springman's Greenhouses, (301) 826-8548. —Adv. 30-2t.

**GARAGE SALE**
**Saturday, Sept. 27**
10 a.m. - 4 p.m.
Frank Finch residence on the Pysell Crosscut Road.
Clothing, baby furniture, appliances, toys, books & much more!
All proceeds donated to the House of Hope.

FOR SALE — Majestic fireplace with aluminum chimney. 334-8541. —Adv. 29-3t.

FOR SALE — 7 ft. locust posts, $1.00; 1953 4-dr. Chevy Sedan, $200; brass room dividers, 14 inches by 48, 24 inches by 48; rag rugs, 4 ft. long; used 2 by 4s, 2 by 6s, 2 by 8s; used flooring; (304) 693-7541. —Adv. 28-13t.

**FIREWOOD**
**Cut 'n Carry**
**your own**
Seasoned Hardwood - $5 per pickup load.
Also 7' locust post, utility grade, 85¢; 7' locust posts, 1st grade, $1.25.
**387-5572** 30-tf

SMARR'S METAL DETECTOR SALES — Authorized dealer for White's electronics, now have a full line of White's Metal Detectors for immediate delivery. Think Christmas now! For that special gift. Ask about handy Lay-a-way plan. Located on Deer Park Hotel Road, 5 miles east of Oakland, MD. (301) 334-2718. Open weekends. —Adv. 28-3t.

FOR SALE — Firewood. Call 746-5287 after 5 p.m. —Adv. 28-8t.

FOR SALE — 100 bales of oats, straw, $1.25 each; 1,000 bales mixed hay, 80¢ each. Call 245-4218. —Adv. 29-2t.

FOR SALE — Firewood: 24" lengths, $45 per cord plus small delivery charge. Call 334-8146. —Adv. 29-4t.

FOR SALE — Kelvinator dryer, three temperatures, 20 lbs. capacity, $50; Whirlpool electric range, four-burner range, continuous cleaning, avocado green, $75; B & M fuel oil stove with 500-gal. tank, $60. Phone 334-1137. —Adv. 29-2t.

**USED CHAIN SAWS**
Homelite Super E-2, 16", $175;
Poulan 245 A, 20", $200;
Homelite 150, 16", $125;
Homelite Super 1050, 20", $145;
McCulloch Power Mac 6, 14", $150;
McCulloch Mini Mac 6, 12", $55;
McCulloch Power Mac 6, 14", $125;
Remington 46, 16", $150;
McCulloch Mac 110, 10", $65;
Poulan XXV, 14", $134;
Husquevarna 32, 14", $115;
McCulloch Mac 110, 10", $55.
1 FREE new chain with each saw.
**Green Acres Garden Center**
**Rt. 219 N.**
**334-3855**

AVON — Christmas earnings start now. Territories available are: Hoyes, Accident, Horse Shoe Run, Oakland-Sang Run Road, Red House and Oakland. Call 334-4829. —Adv. 28-4t.

FOR SALE — Quilts and rugs, also made to order. Call 334-4660. —Adv. 22-13t.

FOR SALE — New Savage 24V over and under 222 plus 20 gauge, $140.00; two used mud and snow tires and wheels, L7815, fits CJ5 Jeep, $40.00 for all; trailor hitch, fits Blazer, $50.00. Call 334-9108. —Adv. 29-3t.

### Miscellaneous

FOR SALE — Firewood: by dump truck or pickup load. Call 334-2519. —Adv. 26-13t.

FOR SALE — U-shaped floating dock, 16' by 20', $100; 8' Craftsmen table saw with motor, $100; weekends. 387-5275. —Adv. 28-3t.

**FOR SALE**
BIG VEIN HOUSE COAL
WILL DELIVER
1 (301) 689-9231
26-tf

FOR SALE — Two-bedroom, 12x65' mobile home, furnished. Price: $6500. Bernard Realty, 334-4876. —Adv. 27-13t.

FOR SALE — Ben Franklin stove, $285. 334-3824. —Adv. 27-4t.

FOR SALE — Typewriter: 1979 Smith-Corona Coronamatic (portable electric). Excellent condition, pica type, $280.00. If interested please call 387-5414. —Adv. 26-10t.

★ BARS
★ CHAINS
★ SPROCKETS
FOR ALL MAKE SAWS
**35% to 40% off**
(And More)
•16" Chains, 3/8" Pitch - $12.00
•12" Laminated Bars - $8.55
•14" Laminated Bars - $9.72
**Leonard's Saw Shop**
Addison, Pa.
**Phone (814) 395-3500**

FOR SALE — Mulch hay, '72 Nova, 2-door; truck bed tool box, '71 Chevy ½ ton pickup. Phone 334-2812. —Adv. 28-4t.

FOR SALE — Used 5-piece Slingerland drum set. Red sparkle finish, chrome snare. Heavy duty design. Includes top hat, drummers throne, and one cymbal stand, $700 or best offer. Call 334-3963 weekdays and ask for Ben. —Adv. 25-tf.

### Farm Equipment

FOR SALE — 16 h.p. International Cub Cadet tractor, 4 ft. mower deck, plow, disc, harrow, trailor, cart, hydraulic lift. Like new. 746-5952 evenings and weekends only. —Adv. 29-2t.

ALLIS-CHALMERS
**Used Equipment Sale**
A-C 7040 Tractor (excellent).
A-C 1185 Tractor w/cab & duels (excellent).
I-H B275 Tractor (excellent).
I-H Farmall M Tractor.
I-H Farmall Cub Tr.
Gehl 880 Mower Conditioner.
New Holland 7' Haybine.
NH 475 Haybine.
Oliver 62T Baler.
Winco PTO Generator.
David Bradley Hammermill.
J D 3-Bottom Plow.
Dearborn 14" 2-Bottom Plow.
10' Mounted Sp. T. Harrow.
Lambco Forage Wagon.
**SPRINGS EQUIPMENT, INC.**
SPRINGS, PA.
**(814) 662-2222** 21-tf

FOR SALE — One New Holland 616 Harvester. Phone 334-2007 or 334-3748. —Adv. 30-2t.

FOR SALE — Badger 2,000 Forage harvester with one-row corn head and grass pickup head. 20-10 John Deere tractor, Super C Farmall tractor. Phone (304) 735-3645. —Adv. 28-4t.

NEW 1981 BUICKS AND OLDSMOBILES NOW ON DISPLAY.
**THE CLASS OF**
Special Notice
**Save on a limited selection of new 1980 models now in stock.**
**Ralph Pritts & Sons**
Liberty Street 334-2101 Oakland, MD 21550
Open Monday thru Saturday 8-5 Evenings by Appointment

### Animals

FOR SALE — Registered Suffolk rams. Call 826-8514. —Adv. 29-3t.

FOR SALE — Coming 3 yr. old work horse, weight 1800. Broke to work. 895-3140. —Adv. 29-4t.

FOR SALE — Turkeys and rabbits; also maple leaf quilt. 334-2980. —Adv. 29-2t.

FOR SALE — To a good home: large dog. Call 334-2296. —Adv. 29-2t.

FOR SALE — Reg. Polled Hereford Bulls, two 16 months and one 15 months. Performance tested½accredited herd. Rancho Villa Glen, RFD 1, Box 101, Burlington, WV 26710. Phone 304-289-3080. —Adv. 28-3t.

FOR SALE — Place your order for fall delivery of 20-week-old pullets. Deadline date, Sept. 29. Comply advertisement. Call 334-4660. —Adv. 19-13t.

FOR SALE — Lassie Collie pups, 6 weeks old, $35 each. (304) 735-5260. —Adv. 27-13t.

FOR SALE — Ten Hereford Heifers. Call 334-3754 between 4 and 8 evenings. —Adv. 29-2t.

TO GIVE AWAY — Three male cats, one female cat, 10 weeks old; one small female dog, about two years old. Very loveable. Call between 6 p.m. and 10 p.m., 746-5274. —Adv. 30-1t*

**FOR SALE**
Registered Purebred Arabian Horses, Ages 1 thru 21 yrs. Helen & Rudy Enlow, Rt. 1, Accident, MD 21520. For appt., call (301) 826-8591, mornings and evenings.
13-tf

FOR SALE — Brittany Spaniel pups, four to six weeks old and two to six months old. Phone 334-4912. —Adv. 30-3t*

FOR SALE — Eskimo Spitz puppies. Call 334-4129. —Adv. 30-3t.

FOR SALE — Holstein heifers to freshen last of September. Call 826-8514. —Adv. 30-3t.

FOR SALE — Apaloosa mare, 7 yrs. old, 14'1" hands, well trained, gentle for anyone. 746-5952. —Adv. 30-1t.

FOR SALE — Team Chestnut Geldings broke to drive, 7 and 5 years, Morgan Standard breed, complete harness. Call Alpine Village, 387-5534. —Adv. 30-2t.

FOR SALE — German Shepherd pups. 387-6621. —Aedv. 30-1t.

### Recreational

FOR SALE — 1980 GS750 Suzuki, many extras. A-1 condition. Call 334-8441. —Adv. 29-4t.

FOR SALE — 1977 Crestliner boat, 190 h.p., I/O, excellent condition; one Eversonic AM-FM stereo 8-track with 2 speakers; 1979 Kawasaki KX80, like new. 387-6238. —Adv. 29-2t.

FOR SALE — Repossessed 1979 Ski-Doo Blizzard 5500. 334-9471, ext. 260 and 261. —Adv. 28-3t.

FOR SALE — Dune buggy. Call (304) 446-5320 after 5 p.m. —Adv. 29-2t.

FOR SALE — 28 ft. Harris Flote Bote, 140 I.O. motor, full camper cover, stereo, diving board, ladder, grill, docking lights, and horns. (412) 465-7157 or (301) 777-3052. —Adv. 28-4t.

FOR SALE — '76 CR125 M, red, like new, runs great, $450.00 or best offer. 334-8418. —Adv. 28-13t.

FOR SALE — Flat-bottom fishing boat, all welded, all aluminum, no rivets, no leaks. The best made. Phone 387-4183. —Adv. 28-13t.

FOR SALE — 1974 399 Ski-Doo, $600; and 1974 380 GT Suzuki, $559; both in excellent condition. Phone 814-634-0214 or 387-6605 after 6:00 p.m. —Adv. 28-4t.

### Recreational

FOR SALE — 16 ft. Sea Star-Glas, 40 hp electric-start, bait well, carpet, cooler, $1500; one pair K2 racing skis, 207 CM, $60. Call 387-6348. —Adv. 29-2t.

FOR SALE — Repossessed 1979 Ski-Doo Blizzard, $5500; 334-9471, ext. 260 and 261. —Adv. 28-3t.

**FOR SALE**
Bass Boat, 16' fiberglass, new Merc. 115 H.P. & electric Merc. thruster, 2 batteries, depthfinder, fully equipped, new trailer . . . $4850.
**Call Matt Storey**
**334-4783**
25-tf

FOR SALE — 1974 Yamaha 200, electric start, $350.00. 387-6656. —Adv. 19-13t.

FOR SALE — Fiberglass sailboat, 14 ft., excellent condition. 334-8764 after 4:00 p.m. —Adv. 26-tf.

FOR SALE — 1978 650 KZ Kawasaki, loaded, front and rear crash bars, king and queen seat, sissy bar and luggage carrier, Vetter fairing, excellent condition. If interested, call 334-3054. —Adv. 20-13t.

FOR SALE — 1975 Kawasaki KT 250, in excellent condition, $600.00. Call 387-4859. —Adv. 30-3t.

FOR SALE — One Whitetail Hunter compound bow. Same as new. Price, $50.00. Call 301-826-8337. —Adv. 30-4t*

FOR SALE — 1978 KZ1000 Kawasaki, king and queen seat, padded sissy bar, color-coated Vetter fairing, good condition, reasonably priced. Call 334-8670 after 5:00 p.m. —Adv. 30-4t.

FOR SALE — 1979 28-foot Travel Trailer: sleeps 10, excellent condition, fully equipped, $6,500.00. 334-9094. —Adv. 30-13t.

FOR SALE — 10-speed bike, in good condition; one kerosene space heater, thermostat control, heats up to five or six rooms, one 275-gallon tank, like new; 387-6473. —Adv. 30-3t.

FOR SALE — 24 ft. Harris Flote-Bote, 40 h.p. Johnson outboard with electric starter. Boat has had very little use. In excellent condition, $2100. 387-6689. —Adv. 30-2t.

### Real Estate

FOR SALE — Two-story brick house with separate two-car garage on Alder Street. Extra large rooms with plenty of closet space. Double living room-dining room, large modern kitchen with dishwasher, garbage disposal, stove and refrigerator; four bedrooms, 1½ baths, full basement and attic. Many extras. Mud room, fireplace, wall to wall carpeting. Owner financing available, $79,500.00. Call 334-4250. —Adv. 28-3t.

FOR SALE — 40-acre farm: house, barn, orchard, pasture, 12 acres woodland, springhouse. $49,000. 9¾% financing. Aurora, W. Va. area. After 5 p.m. (304) 735-6344. —Adv. 26-13t.

FOR SALE — Lot No. 49, Section 3, Block R in Youghiogheny Mountain Club for the sum of $1,450.00. W. Dwight Stover, Attorney for owner, telephone 334-9496. —Adv. 30-3t.

FOR SALE OR RENT — New split foyer. 387-6621. —Adv. 30-1t.

FOR SALE — Three-bedroom house on one acre in Rosedale, $15,500.00. Has well and spring. One mile from Oakland. Call (703) 780-3573. —Adv. 30-1t.

FOR SALE — 124 acres, two-story house, four bedrooms, baths, full basement, new siding, well insulated, wired for 220, Boiling Spring water maple grove and orchard. Locust and oak timber. On Boiling Spring Road. Reply to Box M, c/o The Republican, Oakland, MD. —Adv. 30-2t.

**Badger**
from field to silo....
Badger has the system
FEEDING SYSTEMS
Here's the top of the line, designed to be ahead of its time...and to keep your workday ahead of schedule. Badger systems are built better to do the job better. Look at any part of the Badger system and you're looking at a better way, at less cost per ton.

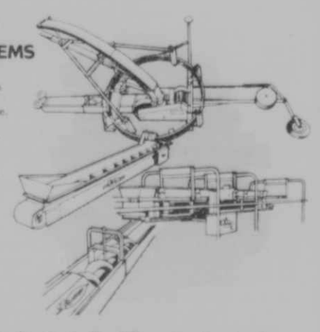

9" plastic & steel silo filler pipe in stock
•Silos - Fickes, Marietta, Madison
•Sharon Farm Buildings
Garages Barns Machine Shops
**Humberson Farm Equipment**
5 miles NW of Friendsville on Fearer Rd.
(304) 379-7281 or (301) 746-5441

### Real Estate

FOR SALE — 35-acres wooded mountain property in W. Va. (seven miles south of Red House, Md.) bordering national forest. Good water, pond sites, $35,000. Owner financing, 9¾% (304) 735-6344. —Adv. 26-13t.

FOR SALE — Lot at Big Bear Lake, $3,500.00. Call (304) 446-5320 after 5 p.m. —Adv. 29-2t.

FOR SALE — Six-room house and a five-room house, with small down payment, will finance; 334-4266. —Adv. 28-3t.

FOR SALE — 3-bedroom home, full basement, porch, spring water, fruit trees. On one-acre, near Grantsville. 895-5674. —Adv. 28-9t.

**FOR SALE**
Home located on 1 acre lot in Limpopo subdivision, nice wooded lot, interior & exterior completely refinished. New carpet.
Phone
387-6976
or 746-5287
4-tf

FOR SALE — Remodeled two-story house. Three bedrooms, 1½ baths, living room, dining room, large kitchen, ½ basement, natural gas, wood burning stove. Separate single-car garage on approximately one acre, near Gorman on Rt. 50. 217-628-3850. —Adv. 28-6t.

FOR SALE — Ideal cabin sites: one plus acre in Timber Trails just off Hoyes Run Road, approx. four miles west of Deep Creek Lake, two miles from Fantasy Valley. Priced to sell at $4,000.00. Call 334-4808 after 5:30 p.m. —Adv. 29-13t.

**Meadow Mt. Homes**
Rt. 1, Box 186
Oakland, MD
334-9742
387-4772
Dealer for
**Polaron & Nationwide factory built housing**
Financing Available
FmHA Approved
16-tf

FOR SALE — Beautifully designed and constructed home in an ideal location, beautiful setting in Country Club Acres. Redwood siding, stone base, large lawn, two-car garage. House contains three bedrooms, large living room, kitchen, dining room, family room, two wood-burning stoves, 2½ baths, front porch, second floor balcony and porch, and separate patio deck. Wall to wall carpeting. Just completed, construction by Frank Lewis Builders. Must be seen to be appreciated. Call for appointment. 334-9699. —Adv. 24-13t.

### Real Estate

FOR SALE — 100 acres off Pysell Crosscut, P.O. Box 343, Mt. Lake Park, Md. 21550. —Adv. 27-4t*

**Will O' the Wisp Condominium**
FOR SALE
Boat dock, sauna bath, indoor pool, racquetball court, game & exercise room.
**(412) 228-1360**
27-tf

FOR SALE — 24 acres of ground along Green Glade Rd., by owner. Reasonable, will finance. Phone 387-6381 or (301) 689-2656. —Adv. 22-10t.

**FOR SALE**
**By Owner**
Charming 3-bedroom country cottage on 9+ acres in Pleasant Valley. Includes orchard, stream and nice yard area. Beautiful view of mountains and valley. $53,000.
**(301) 334-2118**
**or (301) 334-9522**
28-13t

FOR SALE — By Owner: Building lots (1 to 2 acres each) on Bear Creek Road frontage. One mile out of Friendsville. Owner will finance. Reasonably priced. 746-5952 evenings or weekends. —Adv. 28-3t.

FOR SALE — Five acres of land. Oakland Sang Run Road, Bid Eddy addition. Completely wooded, level and already perk tested. Beautiful location for a home in a scenic wooded area. If interested call 334-3054. —Adv. 20-13t.

### Automotive

FOR SALE — 1976 Ford Granada Ghia, 6 cyl., auto., PS, PB, cruise control, air condition, vinyl top, inspected, $2,495.00. Call 334-9742. —Adv. 29-3t.

FOR SALE — 1974 Mercury Montego, V8, craigers, dual exhaust, $600; 1965 Plymouth stationwagon, 6 cyl., S/S, good work car, $350; 1971 Pontiac LeMans, V8, auto., $200; 1972 Suzuki 750GT motorcycle parts, or whole $150. Phone 334-8553. —Adv. 29-2t.

FOR SALE — '74 Volkswagen, very good condition, new radial tires, good heater, low mileage, 334-4088 or 334-9119. —Adv. 29-2t.

FOR SALE — '76 Cordoba, 2-tone beige, AT, PS, PB, cruise control, deluxe interior, like new, only $2495.00. Classie Car Co., 334-4995. —ADv. 28-13t.

FOR SALE — 1977 Chevrolet Impala, air conditioning, Power windows, cruise control, AM-FM stereo, Power steering, P.B., nice condition. Call after 6:00, 334-2025. —Adv. 28-4t.

FOR SALE — '67 G.T.O., 3 deuces, 4-speed, 69,000 miles, red, $1400. 334-8418 or 334-4995. —Adv. 24-13t.

Call . . .
**Coastal Lumber Company**
**(304) 823-2239**
for . . .
Treated Lumber - Timbers - Posts
Custom Pressure Treating
**Industrial Park Road**
**Belington, WV 26250**
30-3t

**Cecil E. Jackson Equipment,** Inc.
U.S. 219, ½ MILE SOUTH OF OAKLAND, MD. 334-3759
**USED COMBINE**
JD 42 Pull Type, PTO Drive, 8 foot Cutterhead, $1350.00.
**USED SKID STEER LOADER**
Gehl Hydra-Mac 2500; Special Price $2900.
**USED TRACTORS**
Case 1410, 80 HP Diesel, 77 Model, less than 1400 hours; Case 401 Diesel, Now only $2000.00.
**USED EQUIPMENT**
NH 275 Baler w/Thrower; NH 269 Baler w/Thrower; MF No. 3 Baler; Oliver 620 Baler; Oliver 620 Baler w/Thrower; NH 479 9 ft. Haybine; NH 469 9 ft. Haybine; 7 ft. Brushhog, $420.00; Used Harrows, 4', 8', 12', $50.00 to $295.00; Hawk Bilt Tank Spreader; NH PTO Spreader w/Hyd Endgate; NI Ground Drive Spreader.
**LOOK AT THE PRICE ON THIS 4 WHEEL DRIVE TRACTOR**
35 HP air cooled Diesel Engine, 3 pt. Hitch, Cat 1, live PTO, 2 front Wts., 1 set of rear wts., 7.50x18 front tires, 11.2x28 rear tires, 6 speeds forward, 2 reverse, lights, turn signals, horn, remote cylinder control.
NO TRADE $7900.00
**FORAGE SALE BLOWERS**
**Only Two Left**
1. New JD 6500 w/56" [illegible] (Reg. $1950.00).
2. Used AC Blower, 54" [illegible] SOLD OUT [illegible]875.00).
**FORAGE HARVESTERS**
1. JD 38 w/2-row Corn Head and Pickup, $1500.00.
2. NH 717, no heads, Reduced Further $500.00.
3. Gehl 400, 2 yrs. old, like new, w/2-row Corn Head and Pickup Head, $3900.00 (Reg. $4900.00).
4. NH Super 717 w/9 Knives, 2-row Corn Head (painted, new knives and shear bar, reconditioned), $2500.00 (Reg. $3500.00).
5. NH [illegible] SOLD Pickup Head and 1-row Corn Head, $1700.00 (Reg. [illegible]00).
6. Grove Forage Box, $1500.00.

## Automotive

FOR SALE — 1975 Dodge Van, $1800.00. Call 387-4783. —Adv. 20-13t.

FOR SALE — Large house on 2½ acres near Oakland. Reduced for quick sale. All inquiries welcome. No obligation. 334-9200 after 4 p.m. —Adv. 20-13t.

FOR SALE — 1979 Bronco Ranger XLT, V8, 4-speed, lock-out hubs, 13,500 miles, $7,000.00. Phone 301-359-3960. —Adv. 28-3t.

FOR SALE — '73 Gran Torino, auto., PS, PB, vinyl top, looks and runs great, $995.00. Classie Car Co., 334-4995. —Adv. 28-13t.

FOR SALE — 1970 International 6 cylinder pickup, good body. Call 826-8196. —Adv. 28-3t.

FOR SALE — '73 VW Beetle, 4-speed, excellent condition, $1695.00. Classie Car Co., 334-4995. —Adv. 28-13t.

FOR SALE — 1972 Ford Bronco, good running condition, price: $1295. Call (304) 735-6254. —Adv. 29-2t.

FOR SALE — 1974 Volkswagen 412, mechanically good, needs minor body work, five Michelin radials plus two winter tires, new clutch and pressure plate, $600 or best offer. Call 334-1167 after 5 p.m.

FOR SALE — '73 Dodge Van, custom paint job, deluxe interior, low mileage, V8, auto. with air, new tires on mag wheels, 746-5441. —Adv. 30-2t.

FOR SALE — '76 Volare Roadrunner, $350. Must sell. 387-4785 after 5 p.m. —Adv. 30-1t.

FOR SALE — 1954 F-500 Ford truck, flatbed; Super H Farmall tractor. Call Thomas Skipper, Location Road, St. George, WV (304) 478-2559. —Adv. 30-3t.

FOR SALE — Pickup cab for short, narrow bed. Will fit Chevrolet, GMC, etc. Clearance and dome lights. Roll-out windows, $85; 387-6107. —Adv. 30-2t.

FOR SALE — 1974 Javelin AMX, AM-FM radio, tilt wheel, air conditioning, $2295 or best offer. Call 334-3074. —Adv. 30-1t*

FOR SALE — 1977 Mustang, 6 cyl., 39,500 miles, wire wheels, flip top roof, vinyl top, Ghia package, deluxe interior, AM-FM, AC, like new, $4200. 387-6895. —Adv. 19-13t.

FOR SALE — 1976 MG Midget, 4-speed, convertible, never driven in the winter, reasonable mileage, $2800.00 or best offer. Call 387-4797. —Adv. 29-2t.

FOR SALE — '72 Mercedes 220 diesel. Needs engine work. May be seen at Garrett Automotive. $2500. 304-296-6893. —Adv. 29-13t.

FOR SALE — 1972 Pontiac LeMans Sport. Good condition, $400 or best offer. Call 334-4668 after 5 p.m. —Adv. 30-2t*

FOR SALE — Repossessed auto: 1977 Oldsmobile Cutlass Supreme, excellent condition, new engine. For information or to place bid call 895-5145 or 826-8642, 9 a.m. to 4 p.m. —Adv. 30-2t.

FOR SALE — 1977 Dodge custom van, excellent condition, 318 cu. inch, short wheel base, good gas mileage, 35,000 miles; 1967 Classic Olds Cutlass convertible, good for customizing or restoring. Call 334-4515. —Adv. 30-4t.

FOR SALE — 1959 Universal Jeep, very good condition, 334-8264. —Adv. 30-3t.

FOR SALE — 1970 Triumph GT6 plus, two-door hardtop, 6 cyl., straight stick, $995. 334-9742. —Adv. 30-3t.

**SPOERLEIN'S GARAGE**
Exxon and Arco Products
ACCIDENT, MARYLAND
826-8171
In Stock:
79 Chrysler Newport 4-Dr. Sedan, Radio, Heater, AT, PS, PB, AC, White Top w/Green Bottom.
79 Horizon, 4-Dr., Radio, Heater, AT, PS, AC.
78 Plymouth Trailduster, Radio, Heater, AT, PS, 1,000 Mi.
76 Buick Skyhawk, V6, AT, PS, Radio, Heater.
All cars are inspected In. No. 228AG
Open Mon. thru Fri., 8 a.m. to 5:30 p.m.; Sat. 8 a.m. to 1 p.m.

FOR SALE — 1978 Pontiac TransAm Firebird, T-top, V8, 4-speed trans., PS, PB, AM-FM stereo w/tape; 1976 Triumph TR-7, 4 cyl., 4-speed; 1973 Chev. Monte Carlo Landau, auto. trans., PS, PB, air cond.; 1976 Ford Gran Torino, V8 auto. trans., PS, PB, air cond., 8-track stereo; 1977 Datsun B-210, 4 cyl., 4-speed; 1975 Chev. Monte Carlo Landau, auto. trans., PS, PB, tilt steering, power windows, air cond., mag wheels, AM-FM stereo. Contact Garrett National Bank, 334-9483. —Adv. 30-13t.

## Automotive

FOR SALE — 1974 Plymouth Duster, good running condition. Phone 334-3316 or 334-4597. —Adv. 26-13t.

FOR SALE — 1978 Blazer, blue and white, AC, $5700. 387-5117. —Adv. 21-13t.

FOR SALE — 1976 Chevette, 4-speed trans., silver with red interior, $2,200. Phone 387-5117. —Adv. 21-13t.

**Madigan's Auto Sales**
Deer Park, Maryland
Phone 334-4817
USED CARS & TRUCKS NEW AND USED AUTO PARTS tf

FOR SALE — 1976 Ford Cobra, auto., V8 with 302 engine, good condition. Call evenings after 6, 826-8200 or 387-6405. —Adv. 30-4t.

FOR SALE — 1976 Chevrolet Monza, 4 cyl., auto., AM-FM/8-track, excellent condition; 334-4911. —Adv. 28-13t.

FOR SALE — '76 Cadillac Fleetwood Brougham, every option, one owner. Classie Car Co., 334-4995. —Adv. 24-13t.

**Browning's Auto Sales And Garage**
Deer Park, Md.
Phone 334-3270
•Professional Body & Mechanical Work at Reasonable Rates.
•Used Cars & Trucks. tf

FOR SALE — 1971 Buick Centurion. Auto., PS, PB, AC, 445 V8, AM-FM 8-track, excellent condition, $995.00. 387-9308 after 5. —Adv. 26-13t.

FOR SALE — 1978 Monza Spider, standard transmission. Good gas mileage, 4 cylinder, $3500. Phone 334-4431. —Adv. 22-tf.

FOR SALE — 1973 Chevrolet Van, $400; 1949 Willys Jeep, newly overhauled engine, new shocks, ½ cab, $1400; 1977 Toyota Carolla station wagon, $2,600; call 387-6661. —Adv. 28-4t.

FOR SALE — 1976 Volvo 264 DL. Telephone 334-4911. —Adv. 26-13t.

FOR SALE — 1972 Ford Van, 6 cyl., straight stick, ladder racks, new paint, inspected, $1295; 1976 Honda Civic, 4 cyl., straight shift, $1500 as is; 334-9742. —Adv. 28-3t.

FOR SALE — 1980 Citation, 2-door Hatchback, 5200 miles, 4 cyl., AT, PS, rust proofed. Call 334-4885 after 5. —Adv. 28-13t.

**Art Butler AUTO SALES**
Accident, Maryland
826-8227
or 895-5326
Across from Northern High School
CARS
78 Chevy Impala, 4-Dr.
78 Chevy Chevette.
78 Chevy Monte.
77 VW Rabbit, 2-Dr.
77 VW Rabbit, 4-Dr.
77 Olds Cutlass, 4-Dr.
77 Dodge Aspen SW.
76 Olds Cutlass.
76 AMC Hornet Wagon.
76 Olds Delta 88.
TRUCKS
79 Chevy Window Van.
78 Jeep Wagoneer.
78 Ramcharger.
78 Blazer.
77 Jeep CJ-5.

FOR SALE — 1970 Chevy bus, 66-passenger, has passed inspection. Lucy Arnone, Frostburg, 1-689-6181. —Adv. 28-6t.

FOR SALE — '74 Cadillac Eldorado, loaded, low mileage, good shape, $1995. Classie Car Co., 334-4995. —Adv. 24-13t.

FOR SALE — '78 Cougar XR7, loaded, AM-FM/Tape, power windows, door lock, seats and tilt, air cond., low one-owner miles. Classie Car Co., 334-4995. —Adv. 24-13t.

## Employment

HELP WANTED — Motel Office/Desk Clerk. Mature, responsible person to work office at local motel. Send resume to Box F, c/o The Republican, Oakland. No telephone inquiries will be accepted. —Adv. 30-1t.

HELP WANTED — Let us help you get your High School diploma. Attend Adult Basic Education classes, free of charge. Call the Oakland Center of Garrett Community College at 334-8266. —Adv. 27-35t.

## Employment

WANTED — Conservation Assistants: Immediate openings with the Young Adult Conservation Corps. Males and females between the ages of 16 and 23 who wish to live away from home at a residential camp. Call for interview at (301) 245-4374 between 8 a.m. and 4:30 p.m. Monday thru Friday. —Adv. 30-2t.

HELP WANTED — Experienced auto mechanic. Call Carol at Grantsville Ford for appointment. 895-5135 or 826-8658. —Adv. 30-1t.

HELP WANTED — Temporary Employment Opportunity for college graduate with good technical research and writing skills. Send resume to The Republican, Box G, Oakland, MD. —Adv. 30-2t.

HELP WANTED — The Garrett County Head Start Program is accepting applications for teachers at the Crellin Center. Qualifications: Must be 21 years old, must have 64 classroom hours in early childhood education, working toward AA degree, must obtain CDA in three years, one year experience in preschool program, must have driver's license and vehicle for transportation. Salary: $6,450.00. Applications may be obtained from Garrett County Community Action Building, 360 W. Liberty Street, Oakland, MD. Deadline for applications is October 1. —Adv. 30-2t.

**Notice of Opening**
Garrett County, Md., Community Action Committee, Inc., is seeking application for the full-time position of Housing/Energy Department Director.
Qualifications: High school graduate or equivalent. Minimum of 2 years supervisory experience, knowledge in energy conservation/assistance and housing rehabilitation helpful; good fringe benefits, negotiable salary.
Deadline: Received by CAC no later than 4:30 p.m., October 14, 1980. Apply at CAC office or send resume to:
Garrett County CAC, Inc.
Don Beitzel
Acting Executive Director
P. O. Box 149
Oakland, Maryland 21550
or call: 334-9431
Gar. Co. CAC, Inc., is an equal opportunity/affirmative action employer. 30-2t

HELP WANTED — Contractor or strip miner with own equipment to do back filling and reclamation on strip job in South Somerset County on contract basis. Call (412) 621-6401, anytime. —Adv. 27-13t.

HELP WANTED — Poultry plant needs supervisor for cut up and picking room. Also need assistant plant manager. Good pay and benefits. Send resume to P.O. Box 142, Port Royal, Pa. 17082. —Adv. 29-3t.

WANTED — Contract stripper for coal strip located in South Somerset Co. Already bonded and water permitted. Ready to start immediately. Call collect (412) 621-6401 any time. —Adv. 29-13t.

WANTED — Lady to live in to care for elderly lady. Light housekeeping, simple cooking, modern apartment. Call 387-4590 or 334-9223. —Adv. 29-2t.

WANTED — Responsible person to baby sit in my home in Mt. Lake Park evenings. References required. Phone 334-3269. —Adv. 28-3t.

WANTED — Housekeeper for retired gentleman, near Oakland. Reply to Box B, c/o The Republican, Oakland, MD. —Adv. 29-2t.

## Wanted

WANTED — Good, used coal-fired hot water furnace for heating home, 334-4543. —Adv. 28-3t.

WANTED TO BUY — Double-barrel shotgun in shooting condition. Phone 334-4065. —Adv. 30-2t.

WANTED — Used coal furnace. Call 693-7892. —Adv. 30-3t.

WANTED — Garage or barn to store automobile. Call 387-4643. —Adv. 30-1t.

WANTED — Local hound looking to make contact with others of his species. Call Tony at 334-4846. —Adv. 30-1t.

WANTED TO BUY — Old items: furniture, wicker, sterling silver, primitives, decorated crocks and jugs, china, glassware, silver and gold coins, etc. We buy one piece, a collection or a houseful. Must be old. 334-9078. —Adv. 20-13t.

WANTED — Used upright freezer, over 10 cubic feet, reasonable. Call 387-5830. —Adv. 29-2t.

WANTED TO RENT — Cottage on Deep Creek Lake for yearly or full summer rental. Three or four bedrooms needed. (412) 628-4094. —Adv. 29-4t.

## Wanted

WANTED — All types of coal to purchase by principal. Call collect (412) 621-6401 any time. —Adv. 29-13t.

**Wanted**
To know first native born Garrett Countian to pass the Certified Public Accounting examination. Date of passing and state. Reply to: Frederick William Reis, CPA, 210 North Charles Street, Room 1320 Fidelity Bldg., Baltimore, MD 21201. 27-4t

WANTED TO BUY — Gas Maytag washing machine motors. 334-3609. —Adv. 30-6t.

WANTED TO RENT — By married couple: Modest house (maybe old farmhouse) at reasonable rent. Basic furnishings and electricity. Back from main road. Wood heat, primitive facilities OK. Please reply to Box N, c/o The Republican, Oakland, MD. —Adv. 30-3t.

**WANTED**
To establish a referral cleaning service for local area.
**NEEDED**
Persons to do house-cleaning; Persons needing housework done.
Workshop will be planned to instruct interested persons.
Barbara Frey, Director
Homemaker Career Opportunities
GCC Oakland Center
334-9184

WANTED TO BUY — Any kind of hay and straw. Cash at Barn, how baled, quantity, directions to farm. William Sakol Co., 5526 Raleigh St., Pittsburgh, PA 15217 or phone after 6 p.m., 412-421-7616. —Adv. 30-4t.

WANTED — U. D. 14A International diesel engine, good running condition. Call after 6 p.m., 334-4028. —Adv. 30-1t.

WANTED TO DO — Baby sitting in my home; 387-5731 or 387-4928. —Adv. 28-3t.

WANTED TO DO — Painting, exterior and interior; also, roofing. Phone 334-9574. —Adv. 28-8t.

WANTED
**"Little Logger" Tree Removal & Lawn Care**
•Fully Insured
•Written Guarantee 100% No Property Damage
•24 hr. Emergency Service
•References Upon Request
•Free Estimates in Oakland & Deep Creek Area.
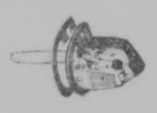
CALL ANYTIME WEEKDAYS AND ANYTIME WEEKENDS ASK FOR JERRY
334-8602
334-4906

WANTED TO BUY — New Idea No. 10 corn picker. Phone 334-3609. —Adv. 18-13t.

WANTED — Bad water for free analysis. See the Culligan Man at Naylor's. —Adv. 40-52t.

WANTED TO BUY — Ginseng. 453-3442. —Adv. 26-13t.

## For Rent

FOR RENT — Country home with Boiling Spring water. Three bedrooms and bath, wired for 220, full basement with coal bin, $200.00 per month. Security deposit and references required. Phone 334-1627. —Adv. 30-3t.

FOR RENT — Year 'round. Two-bedroom house with access to lake. Ideal for singles or couple, $200.00 per month plus utilities. Security deposit required. Call 387-5601. —Adv. 30-2t.

FOR RENT — One-bedroom apartment on Deep Creek Lake, well insulated, available October 1, $150 per month unfurnished; $200 furnished. Call 387-5023 weekends; (301) 865-5604 weekdays. —Adv. 30-1t.

## For Rent

FOR RENT — Furnished, one-bedroom trailer, along Rt. 53, Friendsville-Addison Road. Call 746-5393 after 5. —Adv. 30-6t.

FOR RENT — New cottage on Mosser Road. Doublewide with 2/3 bedroom, two baths, furnished, $300 a month plus utilities, $200 security deposit; 387-5871 after 6:30. —Adv. 30-1t.

FOR RENT — Large, three-bedroom apartment, in nice neighborhood, $200 a month plus utilities. Sorry, no pets. Call 334-4158. —Adv. 30-1t.

FOR RENT — Storage space. Ideal for boats, campers, automobiles. Call Karen, 334-9777. —Adv. 28-4t.

FOR RENT — Two-bedroom lakefront apartment, furnished, w/w carpet, fireplace, close to Rt. 219 bridge, $340 includes utilities. Call 724-6219 evenings.—Adv. 27-9t.

FOR RENT — Trailer spaces in Sun View Mobile Court. Call 387-5617. —Adv. 21-13t.

**Immediately Available**
Established retail/commercial space. Up to 3,000 sq. ft. in Oakland area shopping center. Long lease available.
Reply to Box H
c/o The Republican
Oakland, MD 21550
26-tf

FOR RENT — Four-room apartment near downtown, enclosed porch, fully furnished, on first floor, workable fireplace, plenty of yard; 334-9801. —Adv. 30-3t.

FOR RENT — Two-bedroom trailer. Call 334-1614, Mrs. Jack Hebb, Rt. 2, Box 212, Oakland, MD. —Adv. 30-1t.

FOR RENT — Two-bedroom trailer. Security deposit required. No children or pets. 334-2809 or 334-8375. —Adv. 30-13t.

**Rent-a-Tool SPECIAL**
•Contractors
•Home Owners
•Farmers
U. S. ROUTE 219
1½ Mile North of Oakland
OPEN: 7 A.M. - 4:30 P.M.
MONDAY-FRIDAY: 7 A.M. - 12 NOON SATURDAY
Call to reserve your equipment needs.
334-2929
22-tf

FOR RENT — Lovely, refurnished three-bedroom house in Mt. Lake Park, $375.00 per month. One year lease required. Call 334-3824. —Adv. 30-3t.

FOR RENT — Four-bedroom house in Mt. Lake Park, with large lot and gardens, $275 per month. One year lease required. Call 334-3824. —Adv. 30-3t.

FOR RENT — Ladies only. Apartment and sleeping rooms. Call 334-8889. —Adv. 30-2t.

**FOR RENT**
•SEWING MACHINES
•ADDING MACHINES
•TYPEWRITERS
•VACUUM CLEANERS
•BLUE LUSTRE Carpet Shampooers
Now you can steam clean carpets the professional way at a fraction of the cost with RINSE-N-VAC.
Rent At:
GERMAIN'S SEWING CENTER
212 E. Alder St. 334-2560
Oakland, Md.

FOR RENT — Two or three-bedroom apartment in Accident, furnished, available Sept. 22, 1980, $225 per month plus utilities. 387-6621. —Adv. 29-2t.

FOR RENT — Sleeping rooms available in downtown Oakland. Reliable female, college or employed, kitchen privileges. References and $50 retainer required. Call before 4:30, 334-3412. —Adv. 29-4t.

FOR RENT — Rooms to single adults or college students, 10 miles from college, Friendsville area, $75 month includes furnished room, cooking and laundry privileges. 746-5952 evenings. —Adv. 29-2t.

FOR RENT — One-bedroom apartment with living room, kitchen and bath, $165 per month. All utilities paid. Located in Terra Alta. Phone 334-9759. —Adv. 29-2t.

## For Rent

FOR RENT — Two bedroom apartment, $275.00. Call Dee at 334-9424 or 334-4197. —Adv. 28-3t.

FOR RENT — Trailer in Sun View Mobile Court. References required. Call 387-5617. —Adv. 26-13t.

FOR RENT — 3 or 4-bedroom home. Range, dishwasher, 2½ baths, fully carpeted. Possible option to buy, $450/mo. plus utilities. References and security deposit required. Call Karen Spiker, A&A Realty, 334-9777. —Adv. 28-4t.

FOR RENT — Two-bedroom mobile home on one-half acre lot; 3-room and bath apart.; one-room efficiency apt. All furnished, utilities included, $150 to $225. Located in Accident, Md. 826-8126. —Adv. 22-13t.

FOR RENT — Apartment: furnished, wall to wall carpet, lakefront, 3 bedrooms, 2 baths, fireplace, near 219 bridge, $275 plus utilities. 724-6219. —Adv. 22-9t.

FOR RENT — Sleeping rooms with kitchen privileges and TV. Call 334-8236. —Adv. 18-13t.

FOR RENT — Trailer spaces, C and B Trailer Court near Accident. Call 826-8682. —Adv. 22-13t.

FOR RENT — 2-story building on Route 219 North, suitable for offices or small retail shop. Call A&A Realty, 334-9777. —Adv. 28-4t.

FOR RENT — One-bedroom lakefront apartment, near Four Hooppole. Excellent lakeview, private deck and entrance, $235 monthly includes heat. Phone 387-6544. —Adv. 29-4t.

FOR RENT — Furnished 2-bedroom trailer located near Gorman. No pets or children. Security deposit and references required. Call 334-2900. —Adv. 20-13t.

FOR RENT — Three-bedroom mobile home, completely furnished. Call 334-2296. —Adv. 29-2t.

FOR RENT — Trailer space for rent. Herring's Trailer Park, Friendsville. $50 per month. Call 746-5678 after 6 p.m. —Adv. 19-tf.

FOR RENT — Apartments: 5 rooms and bath, furnished. References and security deposit required. Adults only. White house behind Martin's Store. Phone 334-2634. —Adv. 29-13t.

FOR RENT — 5-room apartment. Call 334-3351 after 5 p.m. —Adv. 29-3t.

FOR RENT — Trailer space on large, wooded lot near Accident. 826-8431 after 5:00. —Adv. 29-13t.

FOR RENT — Lakefront furnished three-bedroom apartment, $350 monthly, utilities included with lease. 387-9460. —Adv. 28-3t.

FOR RENT — One-bedroom mobile unit, all utilities included, $220 per month. Located in Sand Flat area. 387-4538. —Adv. 28-13t.

FOR RENT — Furnished or unfinished, on Mill Run Road, West, near Yough Dam: Two-bedroom house, living room, kitchen, bath, and laundry room, electric heat or wood burner, $165 plus electric, large yard. Phone 746-5948 weekends or (412) 628-8668 weekdays. —Adv. 28-13t.

FOR RENT — Mobile homes and apartments, McHenry area. Lakefront, near college; 387-5523. —Adv. 28-4t.

FOR RENT — Pad and hookups for travel trailer. Call 826-8126. —Adv. 28-3t.

## Services Offered

**Welch Taxi Service**
6 a.m. - 9 p.m.
Daily
334-4961
30-4t

**NOW OPEN**
**Dale's Auto Repair & Welding**
7 a.m. - 7 p.m.
Rt. 38, Deer Park
387-4881
30-4t

WILL DO — Baby sitting in my home, Monday-Friday, 7:00 a.m. to 4:00 p.m. Call 334-2823. Ask for Edie. —Adv. 30-3t.

**Trade Electric Co.**
Commercial, Residential and Industrial Wiring
Specializing in:
•Control wiring
•Power Specialty
•Fire Alarm Systems
(304) 693-7874
29-2t

## Services Offered

**MT. TOP CARPET**
•Carpeting & Fabrics
•Kirby Vacuums
Big Tee Shopping Center tf
334-9008

**Foley's Woodworking**
Custom Furniture & Cabinetmaking
Appliances
387-6949 McHenry, MD tf

WILL DO — Business cards, Business forms, calendars, signs, matches, pens and Ad Specialties. National Press, Inc. Jerry Calhoun, 334-8201. —Adv. 28-4t.*

**Lakeview Construction Co.**
•Winter Security Checks on Lake Homes and Cottages.
•Firewood for Sale
(301) 387-4603

**Ghrist Plumbing & Electric**
24 Hr. Service
826-8320

**Need Backhoe Work Done?**
Reasonable Rates
Call
334-4971
or 334-4178
After 6 p.m.
20-13t

**Dean's Day Care**
Will care for pre-school children in my home in Mt. Lake.
334-9590
27-tf

WILL DO — Baby sitting in my home. 334-2893. —Adv. 29-2t.

**J. Morgan Plumbing & Heating**
Licensed & Bonded
24 Hour Service
Let us winterize your cottage
(301) 826-8720
Deep Creek Lake, MD
29-4t

**Mt. Top Paving**
St. Rt. Oakland, MD
Driveways in Hot Mix or Tar and Chip
James Stephens and Sons
387-6604
Free Estimates
2-tf

**Excavating**
•Dozer and Backhoe Work
•Basements and Footers
•Air Compressor
•Top Soil and Fill Dirt
No Job Too Big or Too Small
Owen B. Frazee and Son
Call 334-2482
or 334-4053 tf

WILL DO — Dump truck hauling, house coal, fill dirt and top soil delivered. 334-4736. —Adv. 27-13t*

## Services Offered

**Moore's Painting Co.**
Deer Park, MD
334-8193

**SID'S SALES & SERVICE**
DE LAVAL
Phone 301-334-2383

**THE MAN TO CALL**
ROB MICHAEL
121 N. Third St.
Oakland, Md.
334-3774
State Farm Insurance Companies

WILL DO — Baby sitting in my home in Deer Park area. Call any time, 334-2831. —Adv. 29-8t.

**IRVING'S**
Upholstery & Firearms
Located on U. S. Rt. 50 and Ben DeWitt Rd. (Oakland Rd.)
Specializing in
•Auto, Boat & Furniture Upholstery
•Hand Guns
Open Mon.-Fri., 9-5
PHONE 334-8873 tf

**J. R. Wohlfarth**
Serving the Tri-State for 27 Years
•SIDING •ROOFING
•ALCO WINDOWS
R.D. 2, Rockwood, PA
CALL COLLECT
(814) 926-2029
HIC-1787
29-tf

MOBILE HOME MOVING — Call 334-9306. —Adv. 19-13t.

WILL DO — Housecleaning in Oakland area. Dorothy Cogley, 334-3182. —Adv. 30-2t.

**Remodeling & Home Repair**
Carpentry, dry wall, electrical & plumbing work done at reasonable rates.
Harold Sisler
334-8729
30-1t

GASTER'S CONSTRUCTION — Remodeling, bathrooms, kitchens, electrical, plumbing, etc. Backhoe work, footers, drain lines, basements and backfilling. M.H.I.C. 6363. Call 245-4218. —Adv. 29-13t.

**Deep Creek Lake Residences**
We will check your home & property by the week or month for a small fee. We will also do maintenance, cleaning & yard work. Call 387-5601 after 5 p.m., or write to
D & L Service
Box 141 B, Rt. 2
Swanton, MD 21561
29-4t

WILL DO — Baby sitting in my home from 7 to 11. 334-8468. —Adv. 28-4t.

**Alder Builders**
No job too big or small
Free estimates
All types of building, plumbing, electrical and paint.
334-8807
or 334-3115
After 5 P.M.

WILL TAKE CARE OF Elderly people in their home. Available now. 334-8494. —Adv. 28-13t.

**ROGER A. SKIPPER**
Building Contractor
We build your new home the way you want it.
Quality Construction Custom Home Design
•Ranch style •Rustic
•2 or 3 story •Unusual styles
•Multi-level •Shells
Also: Residential electrical work
(301) 387-9421

(304) 636-3395
**P.T.L.**
Insulators & Contractors
We service old or new homes with government approved foam insulation.
For more information, mail the portion below to P.T.L. Insulators, Rt. 1, Box 145, Montrose, W. Va. 26283.
I am interested in knowing more about your product. Please contact me.
Name _____
Address _____
Phone _____
28-3t*

**SAVAGE EXCAVATING**
•Backhoe •Footers •Dump Truck
•Septic Systems •General Hauling
•Front End Loader
Call
Gary R 'Pete' Savage
or James A. Savage
Oakland-Sang Run Road
(301) 387-6821 or 387-6494
5-tf

Authorized Spicer

**Drive Line Service**
Underwood Metal Works
General Machine and Welding
Fabrication — Wood Stoves
PHONE 334-9559
Located on the Underwood Road

**JAMES E. FRIEND**
— BUILDER —
•New Construction & Remodeling
•Interior Trim and Finishing
•Room Additions •Footers
•Custom Work - Dump Truck, Backhoe, Loader
•Water Lines •Septic Tanks
•Stump Removal
•Basements •Backfilling & Leveling
Route 1, Box 27
Swanton, MD 21561
Phone (301) 334-3881 or 334-8238
MD Home Improvement License #5046
CLIP & SAVE THIS AD!
16-tf

## What's Happening At . . .

GARRETT COMMUNITY COLLEGE
COMMUNITY • SELF • VOCATION

### Women Dominate Student Government

Even though women students are still in the minority at Garrett Community College, women will be running the Student Government Association this year. For the first time, this organization will be led by four female students.

Two Garrett Countians serve in the top administrative offices. Barbara Dixon, a graduate of Southern High School, is president. A sophomore in the Business program, Barbara has a future goal of attending law school. Her goal this year is to get more students involved in SGA activities.

Carol Ross of Friendsville is vice-president of SGA this year. Carol who lives on her family's farm, is a sophomore in the Veterinary Science Technology program and plans a career in research. She is also captain of the cheerleading squad and an avid horseback rider and skier.

Secretary of the SGA is Kathy Ward who calls herself "an army brat." Kathy was born in Washington state and has lived in Germany and Italy where she attended high school. Her family now resides in Beltsville, Maryland. She first came to Garrett County last year when her sister entered the Wildlife program at GCC. Kathy is a sophomore majoring in psychology and plans to pursue a career in child psychology. She is active in the Outdoor Education Club and the Women's Recreation Association, and hopes to organize a theatre and choral group at the college.

Karen Raber of Bel Air, Maryland, is treasurer of SGA. A sophomore in the Wildlife program, Karen has worked with the state in gypsy moth control and plans to continue to work in a related field, possibly as a park ranger. She finds Garrett County quite different from her home county where there are more things to do, but she likes this area because she enjoys being out of doors, especially hiking. Indoors, she grows plants as a hobby and expects to bring many of hers from home.

These officers and other sophomores met with new students for a weekend of welcoming events at the McHenry campus. Their purpose was to get acquainted and to generate interest among the freshmen in participating in Student Government activities. Some new clubs that are being planned for this year are choral, photography, drama, and pep club.

ALL FEMALE LEADERSHIP — For the first time in the history of Garrett Community College, all four top positions in the student government will be held by women. Discussing plans for the 1980-81 college year are, left to right, Joan Crawford, GCC instructor; Carol Ross, vice president; Barbara Dixon, president; Karen Raber, treasurer; and Kathy Ward, secretary.

## ACCIDENT

Formers members and friends of St. Paul's Lutheran Church, Accident, are invited to attend the Dedication and Homecoming Services on Sunday, September 28, at 11:00 a.m. with a light lunch to follow.

**Personal Items**

Mr. and Mrs. Allen Hauft, North Canton, Ohio were weekend guests of Mrs. Pearl Rush.

John Hartman and Pat Bevel, Baltimore, spent the weekend with Mr. and Mrs. Carl Haenftling.

Mrs. Floyd Frazee, Berlin, Pa., was a Wednesday dinner guest of Mr. and Mrs. Sherman Frazee.

Miss Anna Marie Bowman, Maryland General School of Nursing, Baltimore, spent the weekend with her parents, Mr. and Mrs. James Bowman and other relatives.

Mr. and Mrs. Robert Peterson, Woodbridge, Va., were weekend guests of Mr. and Mrs. Robert Alexander, Sr. Saturday guests were Mrs. Doris Baird and family, Pittsburgh, Pa., and Mr. and Mrs. Robert Alexander, Jr. and family, Farmington, Pa. They all attended the Alexander reunion at the Village Inn, Deep Creek Lake.

Weekend visitors of Mr. and Mrs. Benjamin Rush and Mr. and Mrs. Charles R. Bowser were Mr. and Mrs. Hank Cannon, Pittsburgh, Rodger Rush, Scottdale, Pa. Mrs. William Rush, Confluence, Pa. Mr. and Mrs. Pat Stone, Annapolis, Mrs. Norris Rush and Tammy, Brian Stone returned home with his parents after spending a week with his grandparents, Mr. and Mrs. Benjamin Rush.

Mr. and Mrs. R. Dale Rush and other guests were Sunday evening guests of Mr. and Mrs. Allan Rush, Oakland for a corn roast.

Mr. and Mrs. Paul Haenftling and Mr. and Mrs. Herb Schmidt, Fort Wayne, Indiana, are spending the week with Mr. and Mrs. Carl Haenftling and other relatives.

## Circuit Court Judge To Hear Three Cases

Two area men are being brought to trial Thursday on charges of burglary, theft, and possession of stolen property.

Edward Joseph Henn, Jr., 34, Deer Park, and Alfred Darrell Friend, 23, Swanton, are charged with breaking and entering a summer home, and the theft of articles valued at $1775.

Judge Fred Thayer will hear the cases during a morning Circuit Court session.

On the court agenda for Friday morning is a charge of escape from confinement being brought against Dannie Allen Stemple, 26, who escaped from the Garrett County Jail.

## County Receives Allocations From Project Open Space

Garrett County recently received allocations from "Project Open Space," a state-sponsored program, for the purchase and development of public land to be used for parks or recreation. The amount allocated to counties throughout the state is based on population, and is accumulative from year to year.

The allocation received by Garrett County for the year 1980 is $48,070, one-half for development of public land, and one-half for acquisition of land. The allocation for 1981, also split half and half, is $68,320. According to John Nelson of the Garrett County Zoning Office, who acts as liaison officer for Project Open Space, Garrett County presently has an allocation of about $120,000 for land purchase only, and approximately $85,000 for development.

Seven towns in Garrett County have made use of the available funds to purchase and develop public parks. The Garrett County Parks and Recreation Committee, composed of representatives from various parts of the county appointed by the Garrett County Commissioners, prioritizes various projects and recommends amounts of allocation for the projects. Members of the committee are Dr. Frank Custer, Oakland; Carol Rush, Friendsville; Russell Alexander, Mt. Lake Park; Richard Kolb, Accident; Robert Lyons, Kitzmiller; and Don Guy, Bloomington. The commissioners have the final approving authority for allocation of "Open Space" funds, said Nelson.

Garrett County presently has a surplus of acquisition funds and very few development funds for the amount of land which needs to be developed, Nelson said. To hopefully alleviate this problem, the Department of Natural Resources has requested a "Parks and Recreation Plan" for Garrett County, to be completed by July 1, 1981. The purpose of the plan is to set a goal for acquiring land, to provide more flexibility in using Open Space funds. Once the acquisition of land is determined, excess acquisition funds could be used in the areas of needed development, said Nelson.

The town of Finzel recently had an application approved by the state for the development of over 20 acres of land, which was purchased through Project Open Space in April, 1979. However, development funds are scarce. Open Space grants cover 75 percent of the cost of land or development, and each community must provide matching funds of 25 percent of the total cost. Finzel is now faced with a large cost overrun, as the original estimate for development of the Finzel Community Park (Eastern Garrett County Recreation Area) was $40,000, and the current estimate is now $65,995.

The Eastern Garrett County Parks and Recreation Association, Inc., a private, non-profit organization, has started construction on the park, consisting of excavating for a ball field and tennis courts, and preliminary grading. The association has collected approximately $3,000 from the community, and the Garrett County Commissioners donated a matching amount, bringing the total to $6,000. In order to complete the park, however, the town will need matching funds amounting to approximately $16,500, as opposed to the anticipated $10,000 in matching funds. Volunteer labor can be included in the matching funds, and all donations are tax-deductible, Nelson stated.

Once completed, the Eastern Garrett County Recreation Area is expected to include a softball field, a pavilion, two tennis courts and a parking area. The site is located on Maryland Route 546.

In McHenry, the Deep Creek Lion's Club has submitted an application for the purchase of 32 and one-half acres of land, located on a part of White Face Farm, Bumble Bee Road. The application is scheduled to be reviewed by the State Board of Public Works on October 8, and is expected to be approved, said Nelson.

The acquisition is for $43,600. The Deep Creek Lion's Club has discussed the possibility of developing a little league field, pavilion and picnic area the site. The property will be purchased from the Garrett County Memorial Hospital in a deed to the Garrett County Commissioners, as the property must be town or county-owned for Project Open Space eligibility.

The town of Accident purchased approximately 12 and one-half acres of land in March, 1979, through the funds allocated from Project Open Space. According to Nelson, the town has contacted a consultant to draw up plans for development of a park.

Mt. Lake Park purchased 1.24 acres of land on August 8, as an addition to the existing park, located along Oak Street at the corner of C Street. A portion of the land, 3.56 acres, was donated by Charles J. Powles, and the community received $19,000 for its development through Project Open Space. The town is constructing a pavilion, playground equipment and a multi-use court. The addition land recently purchased is expected to be used as a picnic grove and parking lot, Nelson said.

Nelson expressed that "other towns which have not contacted my office or made an effort to use the Open Space funds are encouraged to do so. The funds are there, and it is to our benefit to use them. The county is not interested in developing parks on its own, and the initiative is left up to the individual communities."

Potatoes have been blamed for leprosy and overpopulation, as well as credited with the power to remove warts and wrinkles, and to ease toothache pain.


Annual
**Fall Feeder Cattle Sale**
to be held at
**Friend's Stockyard, Inc.**
**Accident, MD**
**Saturday, October 11**
**7 p.m.**
All breeds & classes accepted
Cattle should be consigned to the yard before 5:00 p.m.
Cattle will be sold in uniform lots according to each consignment.
**BUYING OR SELLING . . .**
This is a sale you won't want to miss!
For hauling arrangements call
**(301) 826-8178**
30-31

**Start A Heart With CPR**
Garrett Community College
Continuing Education Division
will offer at the
CPR
**OAKLAND CENTER:**
**Basic Cardiac Life Support Training - C.P.R.**
Starting Date: October 1, 1980
Days and Time: Wednesday, October 1, 6-10 p.m.
Wednesday, October 8, 6-10 p.m.
Class Enrollment Limit: 15
Instructor: Mrs. Sue Teagarden
Registration Fee: $3.50
**BLOOMINGTON ELEMENTARY SCHOOL:**
**Basic Cardiac Life Support Training - C.P.R.**
Starting Date: October 2, 1980
Days and Times: Thursday, October 2, 6-10 p.m.
Thursday, October 9, 6-10 p.m.
Class Enrollment Limit: 15
Instructor: Mr. Robert Way
Registration Fee: $3.50
An out-of-county and out-of-state differential fee will be charged for this course. Registration will be on a first-come, first-serve basis. For further information contact the Continuing Education Office at 387-6666, Ext. 76, or 334-8266. Call now and reserve your spot in the class.
30-21

**CHEVY'S UP AHEAD FOR '81.**
**They're Here!**
**The 1981 Chevrolets**
Stop in and check out the new 1981 Chevys. We have the kind of car you want - everything from the sleek Malibu Classic to the Sporty Chevy Citation!

Get a good look at the new models during our
**Announcement Days**
**Thurs., Fri. & Sat.**
**Sept. 25-27**
Casselman Motor Co. TELEPHONE (301) 895-5110
U. S. ROUTE 40 • GRANTSVILLE, MD.
CARS CHEVROLET TRUCKS

**Walt's Tips Up First Annual**
**SKI SWAP**
Sat. & Sun., Sept. 27-28
Sat. 9 a.m. - 6 p.m.
Sun. 12 noon - 6 p.m.
*Come buy, sell or trade used ski equipment*
•Skis •Boots
•Bindings •Poles
All equipment in good to mint condition
Also great pre-season bargains in the shop

*Door Prize*
**Walt's Tips Up**
387-5937
Located at bottom of Wisp Slope.
Intersection of Marsh Hill and Sang Run Roads

**Announcing 1981**
**El Tigré 6000.**
Let 'em eat snow.

**World's Fastest***
Own the fastest production snowmobile in the world. The El Tigre 6000.
Last winter, at SnowGoer Magazine's Annual Shootout, the El Tigre 6000 blew away the competition like a 12-gauge scaring ducks.
Let's write up a deal on an awesome El Tigre 6000. You deserve it.
*At the 2 mile SnowGoer Shootout, February 27, 1980, an El Tigre 6000 took the checkered flag in all 3 heats. The competition was there, too. Behind us.
When you buy the Cat nobody asks why.
**Bill's Marine Service, Inc.**
Rt. 4, Box 104 • Oakland, Maryland
Your Snowmobile Headquarters at Deep Creek Lake
On Rt. 219—Watch for the Sign of the Cat

Pratt Library XX
Baltimore (400 Cathedral St.)
Maryland 21201

NO. 31

# THE REPUBLICAN

VOLUME 103 | OAKLAND, GARRETT COUNTY, MD., WEDNESDAY, OCTOBER 1, 1980 | PER COPY 25¢

## Several New Events Slated For Autumn Glory

The 13th Annual Autumn Glory Festival slated for October 9-12 will include several new events, according to the Deep Creek Lake-Garrett County Promotion Council.

New events scheduled for Thursday, October 9, are the Garrett County Historical Museum which will be open throughout the week for touring. Also the Oktoberfest Dinner featuring German style food and drink. The Southern High Rams will take on the Tucker County Mt. Lions during the Autumn Glory Bowl.

Friday, October 10 all Autumn Glory Photography contest photos will be judged and placed on display at the Garrett Community Collge Oakland Center. An old time steam engine will operate an old fashion saw mill on Naylor's parking lot. At 7:00 p.m., in the Southern Middle School Auditorium, the Garrett Choral Society will be performing excerpts from musicals.

Saturday, October 11 is a full day, beginning with the Autumn Glory Scenic Tour, which will cover most of the county and return in time for the Grand Feature Parade. The Autumn Glory Craft Show will be held at the Oakland Center of Garrett Community College. Crafters will be on hand demonstrating and selling their goods. The craft show will run through Sunday evening.

Other new events for Saturday morning include a Shooting

Continued on Page 13

## Hornbeck Will Visit Schools On Tuesday

David W. Hornbeck, State Superintendent of Schools, will be visiting the Garrett County Public School System on Tuesday, October 7. Hornbeck will be visiting several of the Garrett County Schools and will be meeting with students, teachers, administrators, supervisors, and public officials to learn more about public school education in Garrett County.

Hornbeck will meet with the public at 7:30 p.m. at Garrett Community College. The public is invited to attend this meeting and to ask questions regarding education in Garrett County and within the State of Maryland.

FREEDOM! — After being trapped for six and one half hours under several hundred pounds of dirt in the bottom of a ditch Friday, Perry Petersheim, 19, of Oakland, was freed by members of the Oakland Fire Department and the Southern Rescue Squad. The above photo was taken seconds after Petersheim, pictured center with hard hat, was removed from the ditch. He remains a patient at the Garrett County Memorial Hospital. The incident occurred at Kings Hill Estates near Oakland. See story.

## Election Registration Deadline October 6

The last day to register before the General Election to be held November 4, is October 6. The Board of Supervisors of Elections office is located at 203 S. Fourth Street, Court House, Oakland, and is open Monday through Friday from 8:30 a.m. to 4:30 p.m., and will be open on October 6 until 9 p.m.

Applications by mail registrations can be requested by contacting the board office at 334-3215, but all applications for mail registration must be in the office by 9 p.m. on October 6.

The deadline for receipt of absentee voting applications is October 28.

### Index


| | |
|---|---|
| Obituaries | 2,7 |
| Movies | 3 |
| Letters to Editor | 4 |
| Community Calendar | 4 |
| Births | 5 |
| Sports | 10,12 |
| Anniversaries | 14 |
| State News | 16 |
| Church | 18 |
| Weddings | 29 |
| Engagements | 29,31 |
| Public Notices | 36,37 |
| Public Auctions | 37 |
| Classified Ads | 37,38,39 |
| Spotlight | 21,24 |


## Oakland Man Narrowly Escapes Death After Collapse Of Ditch

A 19-year-old Oakland man narrowly escaped death Friday when one wall of a 20-foot-deep ditch in which he was working crumbled and buried him under several hundred pounds of dirt.

Perry Petersheim remains a patient at the Garrett County Memorial Hospital where he was listed in "satisfactory" condition this morning. He suffered loss of circulation in his legs and bruised kidneys in the incident, however he is expected to make a complete recovery.

Petersheim was working for Arnold Brothers Construction Company in Kings Hill Estates near Oakland. The company was putting in a new sewer line and, because of the terrain of the area, it was necessary to go nearly 20 feet deep for the new line. Petersheim was down in the ditch, along with Tom Stark, 23, Deer Park, when the west wall of the ditch began to crumble. Stark was able to escape, however, Petersheim was buried, standing nearly upright in the ditch, with his head just above the dirt. A huge mass of dirt was lodged just over Petersheim's head, making it nearly impossible to see him from the surface.

Garrett Central Alarm dispatched the Southern Rescue Squad and the Oakland Fire Department to the scene at approximately 9 a.m. to begin rescue efforts. Squad personnel supplied Petersheim with mask and oxygen and proceeded to shore up the crumbled wall with lumber and hydraulic porta-powers which were supplied by the squad, Deer Park Fire Department, and several local auto garages. A total of six porta-powers were used in the effort.

Rescue workers, being fearful of further collapse, were forced to work slowly, digging out and shoring up as they went. The ditch was so narrow, only one or two workers at a time were able to remove dirt from around Petersheim. The entire effort took approximately six and one-half hours. Petersheim

Continued on Page 15

## Beck Campaigns In Oakland Area

Del. Raymond E. Beck, Republican Congressional candidate for the Sixth District, campaigned in Oakland and surrounding areas this week on a walking tour. He spoke with business people and residents, encountering and discussing such issues as stimulating coal production, inflation and taxes.

Beck, a resident of Carroll County, has been a member of the Maryland House of Delegates since 1972. During that time he has served as elected House Minority Whip, elected House Minority Leader, and as a member of the House Ways and Means Committee. He is a practicing lawyer and a member of the American, Maryland and Carroll Bar Associations. He is a former secretary of the Republican State Central Committee and a former member of the Carroll County Economic Development Commission.

During his term Beck has sponsored funding for the Maryland Farmland Preservation Program, Workfare legislation, legislation in support of court interpreters, teaching and counseling for the deaf, and legislation to provide additional tax credits and inflation allowances to the Maryland residents, including those caring for elderly or handicapped residents in the community.

## Southern Band To Compete In MBA Regionals

The Southern Highlander Marching Band will be leaving early Friday morning for Toledo, Ohio, to compete in a Marching Bands of America (MBA) regional competition. High school bands from all over the northeast will be participating in the field competition and the top ten bands in this regional competition will then have the opportunity to travel to Florida in November for the National Championship finals. There are eight regions in the nation.

The MBA is a fairly new organization, created to provide the means of assembling the nation's high school marching bands for interaction and competition and recognize the achievements of bands. It established the National Championship Competition for high school bands and is the largest organization of its kind. Other goals of the MBA are to offer student/director national workshops with leading authorities in the areas of marching and musical performance; to bring about judging standardization and the

Continued on Page Four

## Proposed Deep Creek Sewerage System Found Cost-Effective

The Deep Creek Lake Property Owners' Association met Saturday at Garrett Community College with representatives from the Garrett County Sanitary District, Inc., and State and County Health Departments, and County Commissioner Ernest Gregg, to review a proposed pressure sewerage system to service Deep Creek Lake. About 125 persons attended the meeting. A presentation was given by Dick Nace, administrator of the Sanitary District, and Thomas Lash of Rummell, Klepper and Kahl, Consultant Engineers, Baltimore.

The proposed system was found to be cost-effective by both the Sanitary District and the Property Owners' Association, as opposed to the previously proposed vacuum system.

The Sanitary District also proposed an expanded system to include Harvey's Peninsula, Beckman's Peninsula, Paradise Point and State Park Road, which met with the general approval of the property owners. State health officials, however, informed the group that re-application for a grant amendment would be required to include those areas, an action which would delay the project another two years.

According to Robert Fousec, administrative assistant, the Sanitary District will meet with state officials in the near future to determine whether the decision can be overturned. In the meantime the district intends to proceed with the approved system in the "very near future", contingent upon public comment. The matter will be open for comment to the Sanitary District until October 13, said Fousec.

The approved system will exclude the originally proposed Mayhew Inn Road, and will include Lake Shore Drive. The next step taken will be a detailed design of the facility plant.

The capital cost of the basic system is estimated at $11,895,000, before grants and non-local funding. The local capital cost will be about $800,000, the estimated annual operating and maintenance costs is $140,000, beginning in 1982, the anticipated date of completion of the project.

The average annual sewer service charge estimate of the basic system, with 1200 users, amounts to about $124, with an estimated monthly service charge of $10.25 per user. Total user costs will vary according to individual property lay-outs, as each property owner will pay an initial hook-up charge and an annual fee, based on the amount of front footage.

### POA Board Meets

Immediately following the hearing Saturday the Property Owners' Association conducted a meeting of its Board of Directors. Members of the board reviewed the morning hearing with Joe Ferrero, Consulting Engineer, who was hired by the POA to advise them on what actions to pursue regarding the study.

The board agreed to endorse the concept of a Deep Creek Lake sewerage system as a means of improving lake longevity. Members also agreed to encourage the expansion of the present study to include all inhabited areas which may improve cost-effectiveness of a sewerage plan.

The board intends to review the accuracy of costs presented for installation and maintenance of the proposed system as it is currently designed. This would involve the determination of estimated operating costs from the year 1982 through 2000.

The group agreed to suggest that project costs be distributed proportionately among both full and part-time tax-paying residences, and that equitable cost-sharing should be explored as they feel Deep Creek Lake is a Garrett County asset.

## Proposed Sanitary District Boundary Resolution Approved

The Garrett County Sanitary Commission and the Garrett County Commissioners met with residents of Mt. Lake Park and Loch Lynn on Tuesday, September 23 at the Loch Lynn School, to hear comment on proposed changes in water and sewer sanitary districts. The proposal was to adopt new boundary lines for one water district and one sewage sanitation district for Mt. Lake Park and Loch Lynn combined.

According to Robert Fousec, administrative assistant, Sanitary District, Inc., the proposal was met with little opposition,

Continued on Page 13

## Harman Named To Associate Dean Post At GCC

O. Randall Harman, Professor of Agriculture at Garrett Community College, has been appointed to the position of Associate Dean of the College, according to President Donald L. Ruhl. A native of Garrett County, Harman has been affiliated with the college since it opened in 1971.

In his role as Associate Dean, Professor Harman will be primarily concerned with program development, scheduling and long-range planning.

Harman remembers the days when the college opened with three buildings, 51 students, and a full-time faculty of five. As Chairperson of the Math/Science Division, "he has played Chairperson of the Math/Science Division, "he has played a major role in helping the college achieve the reputation for academic excellence which it enjoys today," according to Ruhl.

Harman feels that the college "has experienced a growth that no one anticipated, providing not only credit courses, but many other services for the community," and he hopes to

Continued on Page 13

### Weather

Partly cloudy today with highs in the upper 60s to low 70s. Fair and cool tonight with lows in the low to mid 30s. Mostly sunny Thursday and highs in the upper 60s. The chance of rain is 10 percent through Thursday. Winds variable 10 mph or less today and tonight.

There is a chance of showers Friday. Fair Saturday and Sunday. A little cooler with highs averaging in the upper 60s and low 70s. Lows in the 30s.

BICENTENNIAL TREE DEDICATED — The Garrett County Forestry Board sponsored a dedication ceremony on September 27 to name a 195-year-old white oak living on the property of Jim and Ruth Chisholm, off Rt. 560, near Gorman, as the official bicentennial tree. The original tree, named in 1976, has died. The ceremony also included the dedication of a special plaque. Pictured taking part in the ceremony is, in the foreground, Ruth and Jim Chisholm, owners of the property; back row, left to right, Dr. F. D. Cutler, Chairman of the Garrett County Forestry Board; Phil Gorman and Paul Mateer, Forestry Board members; Fred Thayer, John Grant, and Jim Collis, members of the Garrett Pipers, who provided music for the ceremony; Charles F. Strauss, Sr., Forestry Board member; Robert Flinn and Gregory Flinn, members of Troop 31, Boy Scouts of America; Tunis J. Lyon, Maryland State Forester; and Tom Butscher, WMSG Radio announcer, who was the featured speaker.

FLAG PRESENTATION — Principal Matthew Sheringer, left, foreground, is shown accepting an American flag from Walter Yoonkin, representing Woodmen of the World, at the dedication of the new Grantsville Elementary School. In attendance at the ceremony, left to right are Herbert Harman, president, Garrett County Board of Education; Clarence Stem, vice president; Troy Gregg, Earl Clark, and Mary Earley, board members; Ernest Gregg, County Commissioner; DeCursey Beldon, Maryland State Delegate; and Lester Hunter, County Commissioner.

# Obituaries

**JAMES A. COVER, SR.**

James A. Cover, Sr., 82, Friendsville, died Saturday at his residence.

Born in Friendsville, he was a son of the late George and Susan (Stoup) Cover.

Surviving are his wife, Hilda Tabor Cover; three sons, Cleveland Cover, Friendsville; Guy Cover, Windber, Pa.; James Cover, Jr., Baltimore; four daughters, Mrs. Gladys Kelly, Petersburg, Va.; Mrs. Leona Cox, Gambrill; Mrs. Alice Moscareillo, Baltimore; Mrs. Grace Slagle, Bruceton Mills, W. Va.; three stepsons, James Tabor, Noolmstead, Ohio; Charles Tabor, Waynesburg, Pa.; Wayne Tabor, Friendsville; one stepdaughter, Mrs. June Kimble, Portsmouth, RI and a number of grandchildren and great-grandchildren.

Mr. Cover was a member of the First Christian Church, Friendsville; Knights of Pythias, Oakland; and a veteran of World War I and II. He was a retired contract mail carrier.

Friends were received at the Newman Funeral Home, Friendsville, where services were conducted Monday afternoon with Rev. H. B. Rittenhouse officiating. Interment followed in the Blooming Rose Cemetery.

**THOMAS B. STRACHEN**

Thomas B. Strachen, 71, Elk Garden, W. Va., died Saturday, September 20, in the Cuppett-Weeks Nursing Home, Oakland.

A native of Blaine, W. Va., he was a son of the late Thomas Strachen and Lucy Seaman Strachen.

He was a retired railroad worker.

Surviving are one sister, Mrs. Ruth Renshaw, Broadman, Ohio; four brothers, Frank Strachen, Winchester, Va.; Charles Strachen, Baltimore; Kenneth Strachen, Elk Garden; and Robert Strachen, Port Orange, Fla.; several nieces and nephews.

Funeral services were held at the Burdock Funeral Home, Kitzmiller, by Rev. Donald Marple. Interment followed in the Elk Garden Cemetery.

**ROBERT S. MARTIN**

OAKLAND—Robert (Bob) S. Martin, 80, Nitro Heights, W. Va., died Monday in the Marsh Memorial Nursing Home, Nitro, W. Va.

A native of Albright, W. Va., he was a son of the late Chauncey Martin and Rebecca (DeWitt) Martin. His wife, Mary Elizabeth Martin, preceded him in death.

He was a retired West Virginia state trooper, a veteran of World War I, member of St. Paul's United Methodist Church here, life member of Post 71, American Legion, and a life member of Post 10077, VFW, both of Oakland.

During the 1920's, he was one of the nation's top heavyweight boxers. During World War I, he was the heavyweight boxing champion of the American Expeditionary Forces.

Surving are three sons, Robert Martin, Donella, Fla.; David Martin, Wadsworth, Fla.; John Martin, Arlington, Va.; four daughters, Mrs. Roberta Knox, Nitro; Mrs. Martha Esman, Landerhill, Fla.; Mrs. Harriett Grady, Canal Fulton, Ohio; Mrs. Joan Browning, Nakomis, Fla.; one brother William G. Martin, Akron, Ohio; 30 grandchildren and 45 great-grandchildren.

Friends will be received at the Durst Funeral Home today from 7 to 9 p.m.

Services will be conducted Thursday at 11 a. m. in the funeral home by the Rev. James F. Remley. Interment will be in Terra Alta Cemetery.

**MRS. ELLSWORTH RUSSELL**

Mrs. Elizabeth 'Mid' Russell, 71 Barton, died Saturday at the Sacred Heart Hospital, Cumberland.

Born in Barton, She was a daughter of the late Robert Andrews and Emma Snyder Andrews.

She was a member of the Barton United Methodist Church and the Barton Senior Citizens Club.

Surviving are her husband, Ellsworth 'Red' Russell; three sons, Ellsworth Russell, West Friendship; Robert Russell, Gaithersburg; Richard Russell, Alexandria, Va.; two daughters, Mrs. Elaine Alexander, Accident; Mrs. Peggy Connor, Barton; a brother, Wheeler Andrews, National, and 11 grandchildren.

Friends were received in the Boal Memorial Chapel. Services were conducted Wednesday afternoon in the Barton United Methodist Church with Rev. Harold Malone and Rev. Donald Spear officiating. Interment followed in Laurel Hill Cemetery, Moscow Mills.

The family requests memorials take the the form of donations to the Tri-Towns Rescue Squad, Main St., Westernport.

**MRS. THOMAS MAGRUDER**

Mrs. Flora Magruder, 82, Firm Rock, died Thursday in Washington County Hospital, Hagerstown.

Born in Garrett County, she was a daughter of the late Rev. John T. Green and Mary (McMillan) Green. She was a member of the Westernport Church of the Brethren. Her husband, Thomas Magruder, preceded her in death in 1960.

Surviving are two sisters, Mrs. Elsie Schwartz, Cumberland; Mrs. Sadie Fazenbaker, Westernport; two grandsons, Thomas Magruder III, Hagerstown; and William Magruder, Westernport.

Friends were received in the Boal Funeral Home. Services were conducted Sunday afternoon in the Westernport Church of the Brethren by Rev. J. Leon Swigart. Interment followed in Philos Cemetery.

**MRS. OZIAS WEIMER**

Mrs. Minnie Weimer, 64, of Salisbury, Pa., died September 21 at her home.

Born January 17, 1916, in Springs, Pa., she was the daughter of Bertha (Folk) Bittinger, of the Goodwill Mennonite Home, Grantsville, and the late Elmer E. Bittinger.

Besides her mother, she is survived by her husband, Ozias Weimer; four sisters, Mrs. Elizabeth Weimer, Salisbury, Pa.; Mrs. Viola Nyhart, Gambier, Ohio; Mrs. Eileen Mort, Springs, Pa., and Mrs. Laura Brown, Salisbury, Pa.; and two brothers, Clayton A. Bittinger and Raymond J. Bittinger, both of Millersport, Ohio.

Mrs. Weimer was a member of St. John's Lutheran Church of Salisbury, Pa.

Friends were received in the Thomas Funeral Home, Salisbury, Pa.

Funeral services were held in St. John's Lutheran Church with the Rev. David E. Fetter officiating. Interment was in Salisbury Cemetery.

**JAMES W. FRIEND**

James Wilmer Friend, 79, Swanton, died Sunday in the Potomac Valley Hospital, Keyser, W. Va.

Born in Swanton, he was a son of the late Josiah G. Friend and Mary Jane Sweltzer Friend. Mr. Friend was a retired conductor for the Baltimore and Ohio Railroad, a member of Camp 68, Woodmen of the World, the Brotherhood of Railroad Trainmen, and the Otterbein United Methodist Church.

He was preceded in death by his wife, Viola Beckman Friend in 1975.

Surviving are three sons, James E. Friend, Wilmer E. Friend and Ralph E. Friend, all of Swanton; two daughters, Mrs. Mary E. Rodeheaver, Deer Park, and Marlene V. Cornwell, Woodbridge, Va.; two brothers, Grant Friend and Harlan Friend, and one sister, Ildra Frantz, all of Swanton; 14 grandchildren and seven great-grandchildren.

Friends were received at the Durst Funeral Home, Oakland. Services were conducted Tuesday afternoon in the Otterbein United Methodist Church with Rev. Ellis Harvey officiating. Interment followed in the George Cemetery, Swanton.

**MRS. FOREST W. STEMPLE**

Grace Elizabeth Stemple, 94, Morgantown, W. Va., died Sunday in the Goodwill Mennonite Nursing Home, Grantsville.

Born in Wilton, Conn., she was a daughter of the late Rev. Frank S. Townsend and Hattie (Sage) Townsend. She was preceded in death by her husband, Forrest W. Stemple, a former professor at West Virginia University.

She was a graduate of West Virginia Wesleyan College, Buckhannon, W. Va.; Boston Conservatory of Music, past president of the Music Club, Morgantown; and past president of the Campus Club, West Virginia University.

Surviving are one son, David T. Stemple, Charleston, W. Va.; two daughters, Mrs. Albert Dietz, Wadsworth, Ohio; Dr. Margaret Stemple, Morgantown; nine grandchildren and seven great-grandchildren.

Friends were received at St. Paul's Lutheran Church, Aurora, W. Va., where services were held Wednesday morning with Rev. Bernard Carl officiating. Interment followed in Aurora Cemetery.

Durst Funeral Home, Oakland, was in charge of arrangements.

Continued on Page 7

## OAKLAND

Mr. and Mrs. Darl Bray, LaVale, and the former's mother, Mrs. Verna Bray, Oakland, returned home Friday from a vacation at Hatteras Island, N. C.

Mr. and Mrs. Norman O. Wagner, Newtown, Pa. and Major and Mrs. Kenneth F. Hanst, Jr., Alexandria, Va., visited for several days with their aunt, Mrs. Donald R. Sincell, Pennington Street.

Try Our Want Ads. They Pay.

## Correction Noted

In last week's obituary of Jacob J. Oester, the fact that he was survived by four grandchildren was inadvertantly omitted. The Republican regrets the error.


Naylor's

PREVENT FROZEN PIPES!

COLD-SNAP HEAT-TAPE FROM WRAP-ON

A. D. Naylor & Co.
334-3923

Seventh Annual Autumn Glory Festival
ANTIQUES • ARTS • CRAFTS
COLLECTIBLES SHOW
Fri.-Sun., Oct. 10, 11, 12
Fri.-Sat., 10 a.m. - 9 p.m.; Sun., 10 a.m. - 6 p.m.
At the Armory
8th & High Sts., Oakland
Admission: 50¢
Free Parking Lunch Available
20 to 30 Dealers. All Exhibits for Sale
Sponsored by Oakland Civic Club

Flattering Fall Co-ordinates

•Skirts •Blazers
•Slacks •Blouses •Sweaters
By Cos Cob, Fire Islander, Joyce & Thermo Jac
Check out our fall fashions soon at
Dee Ann
ladies' apparel
334-9302
"We're a Specialty Store, Our Specialty - You."

Last Visit Before Christmas

Gotcha!
...on an 8x10 Color Portrait for only 88¢
88¢ per sitting. No charge for additional group subjects. One special per person. Backgrounds may occasionally change. Remember, children must be accompanied by a parent. Satisfaction always, or your money cheerfully refunded.

Gotcha Twice!
In addition to our Regular Offer, NOW YOU CAN GET AN EXCITING 10x13 DUAL-IMAGE PORTRAIT! Ask photographer for details.

HECK'S
State Route 135, Oakland
Wed.-Thurs.-Fri.-Sat.
October 1, 2, 3, 4
10 a.m. - 8 p.m.

Is this the year you think about a *new* car?

FDIC

It does make a difference. . .

where you finance that new 1981 car or truck. A Garrett National Bank low cost auto loan could save you a lot of money.

12% * NEW CAR LOANS FROM GARRETT NATIONAL!

* ANNUAL PERCENTAGE RATE

Remember, there *is* a difference!

*1980 Christmas Clubs open October 14!*

GARRETT NATIONAL BANK

"The Bank with an Eye to Your Future"

—SEVEN CONVENIENT LOCATIONS TO SERVE YOU—

Oakland Accident Bloomington Grantsville Kitzmiller LaVale Midland

## Grantsville School Dedication Noted

The dedication of the newly constructed Grantsville Elementary School took place on Sunday, September 28 at 3 p.m.

The prayer of dedication was offered by Rev. Dr. Herbert Bowman, pastor of the Maranatha Assembly of God, Grantsville.

Matthew B. Stieringer, principal of the new facility, along with members of the Garrett County Board of Education, welcomed guests and presented comment on the building, the staff, and proposed educational plans. Walter Younkin, representing Woodmen of the World, presented the flags and Lois Bittinger, PTA president, made closing remarks.

The new facilities were constructed through funds largely provided by the Maryland Public School Construction Program at an approximate cost of $2,100,000.

The building is presently staffed with 17 teachers who are working with approximately 315 students.

Visitors were invited to tour the school upon completion of the dedication program. Students assisted in acquainting interested persons with the facilities, and refreshments were served in the cafeteria.

NEWLY CONSTRUCTED CLASSROOMS — The media center, pictured above, is one of the many modern and up-to-date facilities now in use at the Grantsville Elementary School, which opened in September. The new school includes, in addition to the media center, a special classroom for music and art, a gymnasium, special education facilities, a kitchen/cafetorium, and classrooms accommodating 315 students at the present time. Shown below is an unidentified student and his mother, who are sharing a look at one of the new classrooms.

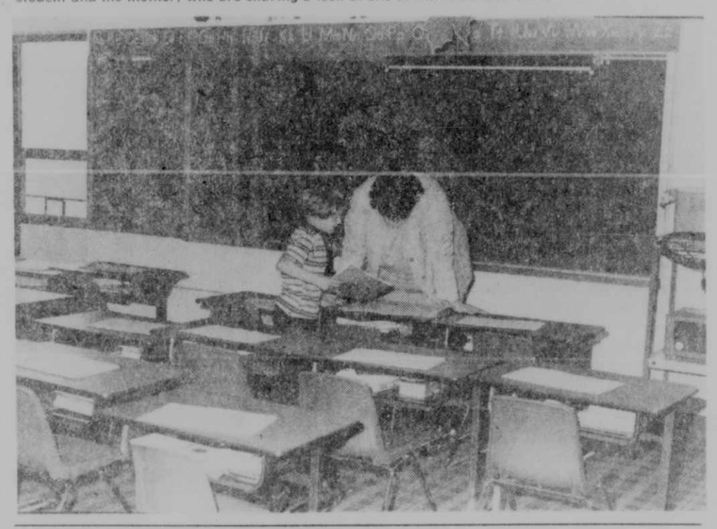

## County Board's Agenda Includes Appointment, Agreement Approval

A Commission on Aging Appointment, Police Mutual Aid Agreement and courthouse landscaping were among items of business for the county commissioners Tuesday, September 23.

The commissioners appointed Mrs. Edward Starr, Swanton, to fill a vacancy left by Russell Eddy on the Garrett County Commission on Aging. Mrs. Starr will complete Eddy's unexpired term which ends June 30, 1982.

Representatives from the town council of Grantsville, State Police, Sheriff's Department and State's Attorney's office met with the commissioners to discuss the extent of the Grantsville policeman's jurisdiction.

The commissioners approved but did not sign an agreement with the town which gives the policeman the authority to act beyond town limits in an emergency or during fresh pursuit of crime suspect.

Limitations placed on the policeman's authority were that his jurisdiction would not exceed one mile outside town limits. If town property went beyond town limits, the agreement extended the jurisdiction to one and a half miles.

In other business, the commissioners authorized Gary Mullich, building manager, to work on some preliminary landscaping around the courthouse plaza. The work would include covering planters with chips, bark or rye and would include planting some shrubbery.

Try Our Want Ads. They Pay.

## Hearing Slated For Agricultural District Petition

The Garrett County Board of Commissioners will conduct a public hearing Tuesday, October 7 on a petition by Joseph Zook, Pleasant Valley, for the designation of his property as an Agricultural District.

The hearing will begin at 7 p.m. in the Board meeting room in the Courthouse.

The petition involves 178 acres of Zook's property in Pleasant Valley. If approved, Zook's land would be included in the state program for agricultural land preservation.

Based on testimony given at the hearing, the commissioners will either reject or recommend approval of the petition to the Maryland Agricultural Land Preservation Foundation, the State Secretary of Agriculture and the State Treasurer.

The petition was recommended to the commissioners for approval in September by the Garrett County Agricultural Preservation Advisory Board and the Garrett County Planning Commission.

## *Arts Council To Sponsor Contest*

The Garrett County Arts Council is looking for a logo, and is asking local amateur artists to submit designs for competition. The contest is open to all amateur artists in Garrett County. First prize is $25.00 and adoption of the logo for use by the Council. Second and third prizes of $15.00 and $10.00 will also be awarded.

A design is needed which will identify the Arts Council whenever and wherever it is displayed. The Council sponsors, encourages and promotes all forms of cultural expression—arts, crafts, theater, music, dance and photography—and the logo should symbolize as simply as possible the essence of this purpose. The chosen design will appear on all literature of the Council—letterheads, brochures, posters, etc.—and consideration should be given to creating a symbol which would be suitable in miniature as well as enlargement.

Designs should be submitted in black and white on 8x10 paper, matted. Artist's name should appear on front of design and name, address, telephone number and school affiliation, if any, should be written in ink on the reverse side.

Persons may send or bring designs to Ms. Pam Hardesty, Ruth Enlow Library (or its branches) where they will be displayed. Deadline is October 31, and prizes will be awarded at the Council General Meeting, November 13.

## Somerset Man In Critical Condition

Larry Wright, Somerset, who was severely burned September 16 at his place of employment, remains in critical condition in the West Penn Hospital in Pittsburgh. He sustained second and third degree burns over 95 percent of his body in the incident.

He is the son of Mrs. Margaret Wright and the late Orland C. Wright. His wife is the former Joy Hoffman and he is the father of a three-year-old daughter.

He is on the fifth floor burn unit of West Penn Hospital, Pittsburgh, Pa. 15200.

## *Health Officials Note Influenza Clinic Schedule*

The Department of Health & Mental Hygiene announced today the three influenza viruses that are expected to be the dominant strains affecting the public in the 1981 flu season as Type A/Bangkok, A/Brazil, and Type B/Singapore.

Since 1968 more than 150,000 excess deaths are estimated to have occurred during national epidemics of influenza in the United States. During this period, more than 6,000 deaths occurred in Maryland, according to statistics from the Center for Disease Control in Atlanta. This year, 221 deaths were attributed to influenza and pneumonia for the period January through March.

Efforts to prevent or control influenza in Maryland have been aimed at protecting those at greatest risk of serious illness or death. Statistics indicate that influenza-related deaths occur primarily among chronically ill adults and children having heart, lung, and renal disease and in persons over 65 years of age. Annual vaccinations are strongly recommended by the Health Department for: 1. Persons 65 years and older;

2. Persons with heart disease associated with altered circulatory problems;

3. Persons with any chronic disorder with compromised pulmonary function (bronchiectasis, tuberculosis, asthma, cystic fibrosis, neuromuscular and orthopedic disorders associated with impaired ventilation);

4. Persons with Chronic renal disease (kidney disease);

5. Persons with diabetes mellitus and other metabolic diseases with increased susceptibility to infections;

6. Persons with chronic anemias;

7. Persons with conditions which compromise the immune mechanism, such as certain malignancies, immuno-suppressive therapy.

The recommended schedule for high-risk and elderly adults 28 years of age and older should receive one dose. Persons 13 to 27 years should receive two doses spaced four weeks or more apart unless a person received at least one shot of flu vaccine during the last two influenza seasons. In that case only one dose is necessary. High-risk children between three and 12 years of age require two doses of a special split-virus flu vaccine which causes fewer side effects.

In cooperation with the Preventive Medicine Administration of the Maryland State Department of Health and Mental Hygiene, the Garrett County Health Department will offer influenza immunizations. The vaccine (inactivated trivalent preparation of A/Bangkok, A/Brazil, and B/Singapore) will be available to all persons according to the following schedule. Anyone living in the area near these clinic sites is welcome to come and be vaccinated.

The Influenza Clinic schedule is as follows:

October 6, Bloomington Fire Hall, 1-3 p.m.

October 9, Friendsville Health Center, 9-11 a.m.; Jennings Community Center, 12:30-2 p.m.

October 14, Swanton Community Center, 11-12 noon; Deer Park Community Center, 1-3 p.m.

October 15, Commission on Aging, Center Street, 1-3 p.m.; Oakland Health Center, 4-8 p.m.

October 16, Finzel Community Center, 10-12 noon; Grantsville Commission on Aging, 1-3 p.m. Grantsville Health Center, 4-7 p.m.

October 17, Adult Activities Center, 9-11 a.m.; Crellin Community Center, 12-2 p.m.

October 20, Kitzmiller Health Center, 9-11 a.m.

October 23, Hamburger House, Accident, 1-3 p.m.

October 28, Deep Creek Lodge, McHenry, 1-3 p.m.

## County Organization To Meet Thursday

The Garrett County Organization for the Handicapped will meet Thursday evening at 7 p.m. at the Appalachian Center (the former Healthland Building) on the corner of Third St. and Green St.

The discussion will include the Autumn Glory Road Rally plans, the Boy Scout activities at Dennett Road School, and other business.

The public is welcome to attend the meeting, according to Charlotte Griffith, director.

Subscribe to The Republican


INVEST IN A GARRETT COUNTY VENTURE

Time share your professional talents with others to build on equity position. Business travel to Deep Creek Lake will be an advantage. More information available, write:

Associates
P. O. Box 298
Oakland, MD 21550

*Now under new management . . .*

Pam and Don Snyder are ready to serve you with skill and care.

Jan Florists

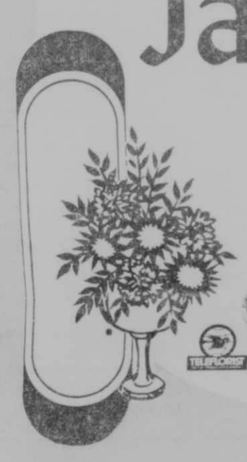

215 EAST ALDER ST.
OAKLAND, MD
334-9404

OPEN:
Monday-Thursday 9-5;
Friday til 8;
Saturday til 1 p.m.

MID-TOWNS CINEMAS

Ends Thurs. Cinema II
7:05 & 9:15
ROUGH CUT PG
A PARAMOUNT PICTURE

2nd Big Week Cinema I
7:15 & 9:30 Sat. & Sun Matinee 2 p.m.
BURT REYNOLDS
JACKIE GLEASON
The all new adventure ...
SMOKEY AND THE BANDIT II
PG A UNIVERSAL PICTURE

Starts Friday Cinema II
7:10 & 9:10 Evening Shows Only
STEVE McQUEEN
THE HUNTER
PG A PARAMOUNT PICTURE

Fri. & Sat. 11:30 Late Show
All Seats $2.00
TOMMY
Elton John is The Pinball Wizard
PG

Hush Puppies fashion boots comfortably priced

You'll make your own fashion statement this fall in boots that talk your language – comfort and value. The look is right. The fit's a natural. And you'll love the price.

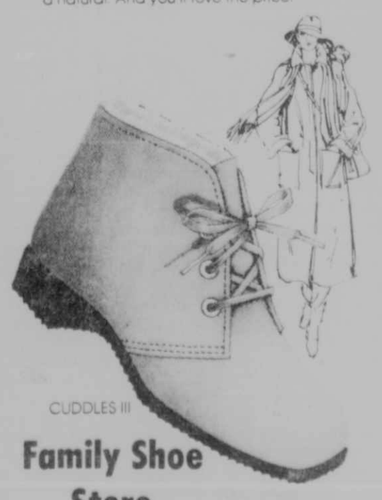

CUDDLES III

Family Shoe Store
334-2560
Alder St. Oakland

Do the Gold Bond Decorator Panel One-Step Wall... and save Dollars

With these predecorated gypsum panels, you get durable, fire-resistant walls... and beautiful, washable wallcoverings in ONE-STEP. Choose from an attractive NEW collection of mix-and-match patterns, including designer prints and elegant foils. All with matching moldings.

The 4 x 8-foot panels are easy to handle and cut... and easy to install with adhesive and matching accessories, over old, drab walls or wood framing. Look for the Gold Bond Decorator Panel display featuring Mary Ann Mobley at building supply dealers everywhere... and save big dollars on your next remodeling project.

Simply return the coupon below, with proof of purchase, and Gold Bond will send you a $1 rebate for every two panels purchased.

DOLLARS BACK!
Get $1 back for every 2 panels purchased.

Pictured is Floral Bamboo. See all the other exciting, new decorator patterns at your Gold Bond Decorator Panel dealer listed below.

Gold Bond Building Products
A National Gypsum Division

Do the One-Step to your nearby Gold Bond Decorator Panel Dealer and take advantage of his super value panel prices and this cash back offer!

EASTERN BUILDING SUPPLY
Rt. 135, Mt. Lake Park, MD Phone 334-2350

# Yea Team! . . .

Co-operation, teamwork and communication are three necessary components for the attainment of any goal by two or more persons. They must be utilized by husband and wife in order to create and maintain a solid marriage. They are three attributes of a successful business, a winning football team, a symphony orchestra, an accomplished surgical team and a functional government.

Because these three practices were utilized last Friday by many persons at the scene of an accident, the life of a young man was spared. Rescue squad and fire department personnel, numerous bystanders, and even persons who were not actually on the scene, all worked together as a team to free the victim after he had been buried alive in the bottom of a 20-foot-deep ditch.

The situation was a dangerous and delicate one, requiring much time, thought and many precautions. At any moment throughout the six-and-one-half-hour ordeal, tragedy could have occurred.

Many persons contributed good ideas as to how to proceed with the rescue. Others supplied needed materials from their homes, such as lumber to shore up the crumbling sides of the ditch. Many assisted with the actual digging and other physical labor. Local auto garages provided hydraulic porta-powers which were essential. Still another arrived on the scene with hot coffee and sandwiches. Communication and co-operation among rescue personnel and with Garrett Central Alarm was excellent.

All of this organization and teamwork culminated in a happy ending. Of course, this is not always the case. A certain amount of luck is also needed. However, persons need not rely so heavily on luck when they employ their minds, talents and muscles, together.

## Letters to the Editor

Editor:

Somewhere along the way during my lifetime, I am fully convinced by now that this country started to decline from greatness to what I predict will eventually be a national collapse comparable to the downfall of the ancient Roman Empire. The Roman Empire didn't make it and I don't think we will either.

I daresay that our way of life in America today is very similar to the life-style of the ancient Romans when the empire was on its last legs and falling apart at the seams. Immorality approaching the scale of Sodom and Gomorrah, political corruption solidly entrenched in every branch of government, law and order on its deathbed, crime and inflation going for broke, vandalism, no respect for authority, homosexuality, and an obsession for fun and games and gambling. The Romans bet heavily on the chariot races.

If your answer to this is "but we live in the twentieth century, we are smarter than the ancients, we have big technology, we will survive," my reply would be, Maybe, but the same principles that make or break a nation are every bit as much in effect today as they were two thousand years ago.

As for technology, you will have to show me. The pollution price tag is much too high, and here is a sample of Paul Harvey News - "The homefront problems that threaten to do us in, with or without the complicity of the communists, include crime, laziness, limitless immigration, energy starvation, overt polluters and over-zealous depolluters, overburdensome bureaucracy, and a dollar with cancer."

Harlan Miller

Dear Mr Sincell:

Recognition should be given to the Southern Rescue Squad, Oakland Fire Department and Deer Park Fire Department for the superior performance of their members in the successful rescue of Perry Petersheim.

As I witnessed the rescue efforts, it was quite evident their own safety was in jeopardy with the threat of another cave-in.

After six hours their efforts paid off and the community was, once again, very proud of every person who spent their time, energy and talents making what could have been a real tragedy into a happy occasion.

Sincerely,
Wayne Wilt


## The Republican

(USPS 462-240)
ROBERT B. SINCELL
General Manager
DONALD W. SINCELL
Editor
HARRY M. FOX
Advertising Manager

The Republican was established in 1877. It is the oldest newspaper published in Garrett County.

Entered at the Post Office at Oakland, Maryland 21550, as second class mail matter.

The Republican is published by the Sincell Publishing Co., Inc., every Wednesday at The Republican Building, 108 S. Second Street, Oakland, at the following rates of subscription:

**Local Zones 1 and 2**
One copy, one year ..... $7.00
One copy, 6 months ..... $5.00
One copy, 3 months ..... $3.00

**Zone 3 and Beyond**
One copy, one year ..... $9.50
One copy, 6 months ..... $6.50
One copy, 3 months ..... $5.50

**Armed Forces Personnel**
One copy, one year ..... $6.75

Remittances may be made by bank draft, money order or registered letter addressed to The Republican, Oakland, Garrett County, Maryland 21550.

IMPORTANT—When changing address, send us old address as well as new, send address label from last copy, allow two weeks for first copy to reach new address.

ADVERTISING DEADLINE: 5 p.m. Monday. Rates made known upon application. Phone 334-3363.

The Republican assumes no financial responsibility for typographical errors in advertisements, but will reprint that part of an advertisement in which the typographical error occurs. Errors must be reported at once.

Editorial, news, or advertising matter originating in The Republican shall not be reproduced by photographic or other means without prior written arrangement with the Sincell Publishing Co., Inc.

LETTERS TO THE EDITOR must be limited to 300 words or less and must be signed by the writer.

PHOTOGRAPHS sent to The Republican for reproduction should be glossy prints, black and white. Color photographs do not reproduce satisfactorily.

WED., OCTOBER 1, 1980

"THE DRUG ITSELF HAS NO SIDE EFFECTS— BUT THE PRICE MAY CAUSE DIZZINESS AND FAINTING."

## Community Calendar

### Church Activities

The **Kings Kids Youth Group** of the Swanton Methodist Church will be collecting glass for recycling. Anyone wishing to donate may bring articles to the church on October 5 between 6 and 7 p.m.

### Women's Clubs

**Meadow Glade Homemakers** will meet at the home of Debbie Zimmerman October 9 at 10:00 a.m.

**Mars Hill Homemakers** will meet at the home of Mrs. Frank Stanton October 7 at 1:00 p.m.

An organizational meeting of a local chapter of the **National Secretaries Association** will be held Thursday, October 12, at 7:30 p.m. in LC-161 at the McHenry Campus of Garrett Community College.

### School Activities

The **Broadford Elementary** School' night on Monday, Oc-School night on Monday, October 6, at 7:30 p.m. Interested persons are invited to attend.

The **Southern High Band Boosters** will meet Tuesday, October 7, in the high school band room at 7:30 p.m.

### Fundraising

The **North Preston Farmers' Club** is sponsoring its annual oyster and chicken supper October 11 from 4 to 8 p.m. at the community building near Brandonville.

## Funds Sought For Synthetic Fuel Study

CUMBERLAND, MD (UPI) — A government and private industry group has applied to the Federal Department of Energy for a $2.4 million feasibility study for a Western Maryland synthetic fuel plant.

Steve Kocsis, executive director of the Western Maryland Tri-County Council, said the plant would cost $2.5 billion to build with a start-up date of 1988. At its peak it would use 20,000 tons of Western Maryland coal per day and produce 70,000 barrels of synthetic fuel each day, he said.

The plant would employ 3,000 people and would be located 12 miles south of Cumberland on the North Branch of the Potomac River. The 900-acre site, owned by Potomac Edison, has road service and the main lines of the Chessie System Railroad run through the property. The Potomac River would be used for cooling, Kocsis said.

The main product would be methanol, which is currently used as a fuel by power companies, and a study will be conducted to develop a method to convert gasoline from methanol, he said.

The Westmar plant would generate its own steam and electricity with excess power available for sale to Allegany Power System and Potomac Edison, Kocsis said.

## *Commissioners Approve Junkyard Permit, Award Bids For Salt, Sand*

John Nelson, Zoning Administrator, met with the Garrett County Commissioners yesterday to report on action taken by Gordon House, Springs Road near Grantsville, to comply with screening requirements of junkyards. House was previously given 15 days to comply with the requirements, and he has constructed a fence which screens junk cars on his property from traffic passing by.

The commissioners determined that, while the fence is apparently a temporary structure, it is solid and acceptable until June 30, 1981, the date of junkyard permit renewal.

In other county business, the commissioners awarded bid contracts to area companies for the supply of salt, sand and a new motor grader for the Garrett County Roads Department for the winter months. The contracts were awarded following a discussion with Herbert McCrobie, County Roads Administrator.

The board awarded bids to Cargill, Pittsburgh terminal, for salt to be delivered to the four county roads locations (Accident, Grantsville, Oakland and Sang Run), at $59.75 per ton, $2.39 per bag.

Contracts for the supply of sand, used to mix with cinders, were awarded to three companies, as the county must assume the responsibility of hauling the materials from the plants to the county locations.

For the Oakland county roads location sand will be purchased from Fairfax Sand Company at $3.75 per ton. For the Accident and Sang Run locations sand will be purchased from Maryland Minerals at $5.50 per ton. For the Grantsville location 2,000 tons of "anti-skid" (crushed limestone) will be purchased from Keystone Lime at $2 per ton.

The bid for a motor grader replacement for the Accident Garage was awarded to Powlen Equipment. A 772-A John Deere machine will be obtained through a rental purchase agreement under a 24-month contract plan, at $4,618 per month.

In other business, Anna McNally, Planning Officer, informed the board that she has prepared a draft of the 504 Transition Plan, required by the U. S. Department of Transportation for recipients of federal Urban Mass Transit System funds. The draft explains the Garrett Bus System's compliance with federal requirements that transportation be accessible to the handicapped. A public hearing reagarding the 504 Transition Plan is scheduled for November 10 at 2 p.m. in the Commissioners Office. Deadline for compliance is July 1, 1982.

Karen Richmond, HUD Block Grant representative, presented Block Grant requests to the board for authorization. Requests will be submitted to HUD in the total amount of $8,750 with $8,737 for the Appalachian Adult Activities Center, and $13 for the Planning Office.

## Southern Band

Continued from Page One

National Rating Scale as the first step in consistent evaluations for bands; to reinforce and substantiate that the marching band is a worthy vehicle for education; and to promote the marching band as a creative art form.

On the National Rating Scale, bands are awarded from 0 to 100 points. Zero to 25 is poor, 26 to 50 is good, 51 to 75 is excellent and 76 to 100 is superior. Thus far this season in previous competitions in Pennsylvania, the Southern band has earned ratings of 53 and 61, placing the band in the excellent category.

The MBA judges in three classes; A, AA and Open, depending on the size of the school. Southern will compete in the A class. The top three bands in each class, plus one "floater" band will be chosen for the finals in Florida.

Bands are judged on music execution, marching and maneuvering execution, marching and maneuvering general effect and music general effect.

The band is under the direction of Richard Clever.

Subscribe to The Republican


55 SAVES LIVES

It works!

Since 1974, the year the 55MPH speed limit began, it's been the biggest factor in reducing highway deaths... by more than 36,000.

Ad Council — A Public Service of This Newspaper & The Advertising Council & The Department of Transportation



Only you can prevent forest fires.

We can't.

A Public Service of This Newspaper & The Advertising Council

R-1 (3 col X 110 Li.)

And neither can we. Unless you help.


Presidential Candidates '80

## How They Stand: On Defense

JOHN ANDERSON

• "I do not believe that we have become a weak and pitiful giant. I do not think that we are number two militarily in the world. This is not to say that we cannot design perhaps a leaner, tougher, better fighting force than we have today, that our general purpose forces could not be improved, that some components of our navy should not be strengthened."

• "Spending billions for 'defense' while inflating our currency and neglecting steps to increase the productivity, innovativeness, and competitiveness of the American economy will not make us strong in the long run. Rather it will weaken us, and make us more vulnerable to the whims and fancies of foreign nations. We must begin to use our heads again."

• "I would like to correct any misimpression that I would simply be willing to hold to the status quo on defense spending. I think certainly we are going to have to increase our conventional capability and new air- and sea-lift capacity."

• "Strategic forces modernization is needed. The MX system, however, plays to Soviet strengths...It will be destablilizing, and it will slow our own search for and development of new energy here at home. We should go forward with other options for strategic forces modernization and leave the MX where it is today—on the drawing board."

• "President Carter's proposal to reinstitute registration for the draft is the first step towards peacetime conscription...I am unalterably opposed to the draft during peacetime in the absence of compelling circumstances. Such circumstances do not exist."

JIMMY CARTER

• "We must pay whatever price is required to remain the strongest nation in the world."

• "The uncertain and sometimes hostile world we live in requires that we continue to rebuild our defense forces. The United States will continue to seek peaceful means to settle international disputes. But I cannot ignore the major increases in Soviet military spending that have taken place inexorably over the past 20 years. I cannot ignore our commitment to our NATO allies for mutual real increases in our investment in national defense. I cannot ignore the implications of terrorism in Iran, or Soviet aggression in Afghanistan ...Moreover, I am committed as a matter of fundamental policy to continue real increases in defense; and I plan increases in my defense budgets through 1985."

• "Our intention is to build the MX system...We are going ahead with our plans for this very vital strategic protection for our country...We cannot let our strategic weapons system become vulnerable, and without the MX I believe that we will be vulnerable."

• "I am convinced that our volunteer forces are adequate for our current defense needs. I hope that it will not become necessary to reimpose the draft. However, we must be prepared for that possibility. For this reason, I have determined that the Selective Service system must now be revitalized...we can begin registration and then meet future mobilization needs rapidly if they arise."

• "I have no intention of advocating to the Congress, and Congress would never approve any legislation that would permit women to engage in actual combat."

RONALD REAGAN

• "I've always believed that defense is something in which you do not make the determination—it's made for you by your possible opponent."

• "Our most critical foreign policy concern is our national security, and one of the strongest guarantors of national security is a superior military defense...We must reverse the decline in our military strength, and ensure that our nation has a superior defense capability...This does not mean that we should blindly or extravagantly increase defense spending every year. But we must conduct a comprehensive and on-going evaluation of our defense needs in the context of the international political, economic, and military environment and then spend and build what is necessary to preserve the peace."

• "The best approach is to make the next generation of ICBMs (i.e. the MX missile) mobile so that it cannot be readily pre-targeted. There are, however, many alternative approaches to mobility other than the proposal advanced by the administration that could be more rapidly and cheaply procured...The race-track deployment proposed by the Carter Administration is enormously expensive and complicated, and will require years to build. This proposed mode of deploying the MX should be scrapped, because it is unworkable."

• "I oppose a military draft in peacetime. Only in a national emergency does the nation have a legitimate claim to the mandatory military service of its young people."

• "I oppose the establishment of a stand-by registration system...which would be seen...as a first step toward a peace-time draft."

* * *

This issue profile is part of a series titled, "How They Stand," compiled by Common Cause from materials released by the frontrunning Presidential contenders and from statements reported by major news media since January 1, 1980. Although space constraints limit the breadth and depth of these profiles, we have attempted to present statements that are representative of the candidates' views on the issues. While Common Cause neither endorses nor opposes candidates, this project is part of our election year effort to promote informed discussion of the frontrunning candidates' positions on significant issues. A similar project was conducted in 1976.

## blessed events

Garrett County Memorial Hospital reported eight births during the past week.

A girl was born to Winston Arden and Bertha (Petersheim) Green, Oakland, on Thursday, September 25.

Donald Eugene and Virginia Maschelle (Stoner) Upole, Oakland, became the parents of a girl on Thursday, September 25.

On Friday, September 26, a boy was born to Russell James and Joan Alaine (Burns) Smeltzer, Bloomington.

A boy was born to Terry Eugene and Laura Eileen (Fike) Spear, Friendsville, on Friday, September 26.

On Saturday, September 27, a boy was born to Joseph William and Stacey Ann (Shockley) Fint, Aurora, W. Va.

Jeffrey Lynn and Lisa Diane (Klotzbaugh) Fratz, McHenry, became the parents of a girl on Saturday, September 27.

On Sunday, September 28, a boy was born to Edwin Odell and Louella Vassar (Wilcox) Friend, Swanton.

Allen and Ellen Coleen (Shaffer) Bowman, Oakland, became the parents of a boy on Tuesday, September 30.

During the week there were 78 admissions and 75 discharges at the hospital. The Wednesday morning census showed a patient tally of 63.

## *Adoption Noted*

Mr. and Mrs. Ronald Riley, Lakeview, Ore., recently became the parents of a baby son by adoption, Danny, who was born July 31 in India and arrived in the United States September 20. Paternal grandparents are Mr. and Mrs. Daniel Riley, Oakland, and paternal great-grandmother is Mrs. Grace Nethken, Ravenwood Lutheran Village, Hagerstown.

## Friendsville Area Parent Volunteer Meetings Noted

The Parent Volunteer Program in the Friendsville Elementary School began on September 17. Eighteen parents were in attendance to make materials needed by teachers and to observe a demonstration of the laminator.

Prior to this meeting, 17 parents attended an orientation meeting on September 11. Weekly demonstrations of audio-visual equipment will be held to familiartze the parents with the devices and materials used to instruct students.

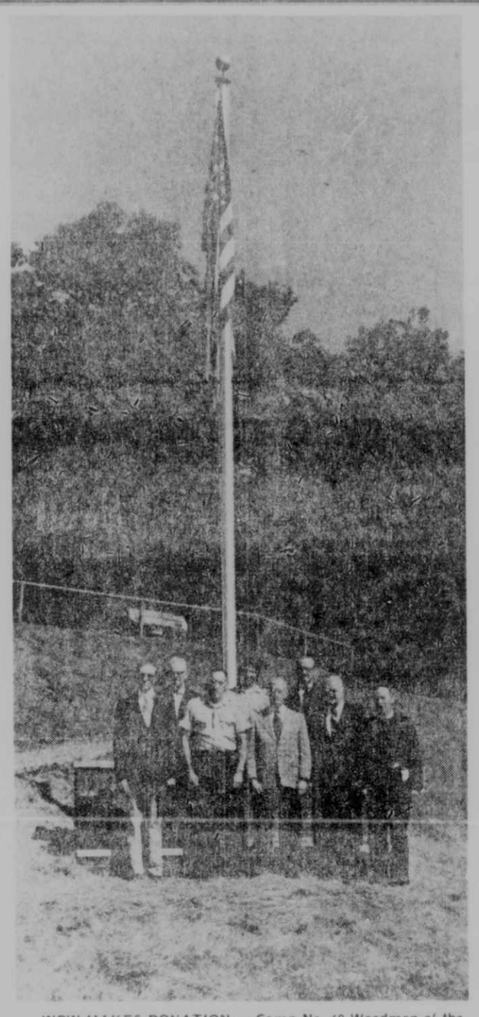

WOW MAKES DONATION — Camp No. 68 Woodmen of the World, of Bittinger, made the official donation of a flag pole and American flag to the Deer Park Community Volunteer Fire Department in ceremonies held Sunday afternoon. The event was part of the 30th anniversary celebration of the fire department. Two plaques were also dedicated to the memory of deceased members of the fire department and auxiliary. Guest speaker for the day was John Hoagland, Director of the Maryland Fire and Rescue Institute. In the photo above, left to right, front row, are Kenneth Buckel, president of Camp No. 68; Roland Schoch, first assistant fire chief; Joseph R. Buckel, member of Camp No. 68; Del. DeCorsey Bolden, who presented a Maryland flag to the department, and Rev. John Grant, fire department chaplain. In the second row, same order, are George Comp, fire department secretary; Charles Harvey, department trustee; and John Forman, WOW field representative.

## County Republican Headquarters Open

The Garrett County Republican Headquarters opened at 12 noon today, and will remain open daily through November 4 until about 4 p.m., staffed by volunteers. The office is located at 225 East Alder Street, Oakland.

Those in attendance at the opening of the headquarters were representatives from the Ronald Reagan presidential campaign, the Mac Mathias senatorial campaign and the Raymond E. Beck congressional campaign. Local Republican officials were also present at the event.

Persons interested in volunteering time to the headquarters should call Susan Crawford at 334-9480, or Cora Bowser at 826-8278.

## Annual Autumn Glory Antiques, Arts Show Set

The Seventh Annual Autumn Glory Antique, Arts, Crafts and Collectibles Show will be held Friday, October 10, through Sunday, October 12, at the National Guard Armory, Oakland.

Eighteen antique dealers from four states will exhibit their wares, including furniture, china and jewelry. Crafts to be displayed include tooled leather belts and purses, art work, stained glass, painted china, macrame, polished stone jewelry, chairs and clocks. Many of the craftsmen will also be present.

Needlecraft will be displayed by the Loar Auxiliary, Garrett County Memorial Hospital; the American Association of University Women, and the Junior Woman's Civic Club, all of Oakland.

The show is sponsored by the Women's Civic Club of Oakland, and will be open from 10 a.m. to 8 p.m. Friday and Saturday, and from 10 a.m. to 6 p.m. on Sunday.

The public is invited to attend.

## Epilepsey Advisory Group Meets Friday

Carol Mallonee, Executive Director of the Epilepsy Association of Maryland, met Friday with members of the Garrett County Advisory Group at a luncheon meeting held at the Garrett County Memorial Hospital.

Kenneth Richmond, Administrator of the hospital, hosted the group, consisting of persons interested in furthering education about epilepsy in Garrett County.

A total of 14 persons attended the luncheon, exchanging ideas and thoughts on the initial steps necessary to formulation of a self-help group for persons with epilepsy, parents of children with epilepsy, and persons interested in helping to pursue thoughts on health care, medication, employment, education, and life management for persons with epilepsy.

Five advisory group members were selected to represent Garrett County as members of the Board of Directors, Western Maryland Chapter of the Epilepsy Association of Maryland. They include DeCorsey Bolden, Maryland State Delegate; Charlotte Bock, Supervisor of Nursing, Garrett County Memorial Hospital; Carol Kapel, staff writer, The Republican Newspaper; Norma Bolding, Garrett County Health Department Nurse; and Jack King, president of the Oakland Rotary Club.

Gladys Vannucci, who spearheaded the drive in Garrett County, discussed the progress made thus far with personal contact of business persons in the county a financial report, and promised support.

The annual Western Maryland Chapter will meet in late October, after which time the county advisory group will act upon the recommendations.

Persons interested in more information may contact Kenneth Richmond at 334-2019, or write Ms. Mallonee at 3121 St. Paul Street, Baltimore, Maryland 21218.

## Cystic Fibrosis Benefit Dance Set For Saturday

A benefit dance for the fight against Cystic Fibrosis will be held this Saturday, October 4, from 9 p.m. to 1 a.m. at the National Guard Armory, Oakland. Music will be provided by **Black Rose**, an Oakland group, formerly known as **Survivors**.

Ice will be provided, and persons should bring their own beverage and mix. The dance is open to all persons 18 years of age and older. Tickets may be purchased at the door.

Persons wanting additional information should contact Patti Blythe at 334-3123.


Saturday, Oct. 4
Country-Western Music
Buckshot
(formerly Foxfire)
10 p.m. - 1:30 a.m.
Watch Monday night football on our color TV
Deep Creek Lodge
McHenry

Folks 'round here know that for protecting life, home, auto, and any other need for coverage, they should
C. Harold Holsopple
for Insurance
131 N. Third St., Oakland
Phone 334-4050
25-tf

"Direct Deposit of my government retirement check entitles me to have checking with no service charges at First National."

Direct Deposit is an automatic way of depositing your Social Security or other government retirement check into your checking account without your having to enter the bank.

Take advantage of this valuable service and get NO SERVICE CHARGE checking, too. Bring your next check to any of our nine offices to sign up.

First NATIONAL BANK
MEMBER FDIC
OAKLAND, MARYLAND 21550
Branches:
GRANTSVILLE, FRIENDSVILLE, McHENRY, WESTERNPORT, BARTON, TRI-TOWNS, MID-TOWNS and THAYER CENTER

Guide to Good Dining

Luncheon Buffet
Our large selection of delicious hoagies, sandwiches and luncheon specials. Prices start at 95¢

Monday: Our famous "Symphony Platter"
Jumbo soft-shelled crab, crabcake, chicken, fried shrimp, onion rings, French-fried potatoes, salad bar
$6.75

Tuesday: Steak & Fried Oysters
Salad bar, baked potato
$6.50

Wednesday: Senior Citizens' Night
30% off regular menu prices for all senior citizens

Thursday: Steak Night
Baked potato, salad bar
$5.95

Friday: Back by Popular Demand
Seafood Buffet
All you can eat including dessert
$9.50

Saturday: Our famous King Size Cut Prime Rib
Salad bar, baked potato or choice of 2 vegetables
$8.50

These 6 specials are served between the hours of 3 and 10 p.m.

Try Our New Sunday Special

Oyster Roast
11 a.m.-9 p.m. only
$9 per person

featuring delicacies like oyster fritters, steamed oysters, fried oysters, Oyster Rockefeller, oyster chowder, oyster pot pie, stuffed oysters, raw oysters, a variety of salads, roast top round of beef, a variety of cold cuts and relishes.

Oyster Bay
334-4188
Route 135 3 mi. east of Oakland
Open 10 A.M. - Midnight

ANORAK
Lightwright storm parka of windproof water-repellent 60.0 Ramar cloth. Cut extra full for wear over down garments. Two-way zipper with snap storm flap, four expandable cargo pockets with Velcro closures, handwarmer pockets, back stowage pocket, snorkel hood with leather-locktab drawcords. Velcro-closure cuffs.

RUDY'S
downtown Oakland

# FRIENDSVILLE NEWS

**Selbysport U.M.W.**

Betty Vitez will entertain members of Selbysport U. M. W. at her home on Friday, October 3, at 7:30 p.m. Plans will be made for U. M. W. to serve Brotherhood on Tuesday, October 14, at Selbysport Church.

**Guest Speaker**

On Sunday, October 5, at 6:30 p.m., at Blooming Rose United Methodist Church, the guest speaker for U. M. Y. F. meeting will be Paul Holsopple, Grantsville. He will present slides and speak on his year tour of Israel, and also sing and play a guitar for the group. He is a graduate of the University of Pittsburgh, Johnstown, Pa. Campus. All U. M. Y. F. members are asked to bring a guest. Refreshments will be served.

**Meeting**

On Tuesday, October 7, at 7:30 p.m., Rev. Peter Deane will show slides and talk about India at the Friendsville Methodist Church. All three churches' (Blooming Rose, Selbysport and Friendsville) congregations are invited and the public is also invited to attend. Refreshments will be served by the three U.M.W. groups.

**Lutheran News**

World Communion on Sunday, October 5, at 8:30 a.m., at Grace Lutheran Church, and Sunday School at 9:30 a.m. Mrs. Elsie Savage will entertain L.C.W. members on Tuesday, October 7, at 7:30 p.m., at her home. Church council will meet on Friday, October 3, at 8 p.m., at the church.

**Aid Meets**

The Ladies' Aid of the Brethren Church of Asher Glade held a business meeting with 16 members and two children on Wednesday at the church, after serving dinner to patients and staff of the Brethren home, Windber, Pa., with 25 patients and six staff members and a guest, Mrs. Ada Herring, Farmington, Pa. Carol Davis, Markleysburg, Pa., sang three hymns, accompanying herself on guitar. Harvey Teats also sang a hymn. Pastor Ken Dolan gave a short sermon. Plans are being made to serve a dinner to senior citizens of Asher Glade and Frazee Ridge area, at noon on Thursday, November 13, at the church. Ladies are preparing a program for Harvest Home Festival on Sunday, November 23, at 7:30 p.m., at the church.

The ladies will make an 8"x8" quilt square of Asher Glade Church for the "House of Hope" in Oakland. The drawing of the church on the square will be made by Donna Barefoot. Laurna Umbel closed the meeting with prayer. The October meeting has been cancelled, but the November 6 meeting will be at the home of Mrs. Linda Frazee at 1 p.m. The Women's Fall Rally will be held October 9 (Thursday) at Walnut Grove Church of the Brethren, Johnstown, Pa.

**W. O. W.**

W. O. W. Grove 6043 will meet on Wednesday, October 8, at 7:30 p.m., at the home of Mrs. Freda Sines.

**Ranger Unit to Meet**

Ranger Unit 133 of W. O. W. will meet on Friday, October 3, at 7 p.m., at the Schroyer Building.

**Rotary News**

Members of the local Rotary Club and Rotary-anns attended the Inter-City Rotary Club meeting at Keyser, W. Va., on Monday, September 22.

Merle Frantz will have the program for Rotary on Monday, October 6, at 6:30 p.m., at the Hamburger House on Rt. 219.

**P.T.A. Date Changed**

The Elementary P.T.A. will meet on Tuesday, October 14, at the school instead of Tuesday, October 21, as had been formerly stated. The program will be by Gifted and Talented and Project Basic.

**Homemakers**

Mrs. Sue VanSickle will be hostess to Friendsville Homemaker members on Thursday, October 16, at 1:30 p.m., at her home at Grantsville.

Ten Homemakers and six guests attended the Ice Capades at the Civic Arena at Pittsburgh, on Sunday evening.

**Missionary to Meet**

The Rush Baptist Missionary Society will meet on Monday, October 6, at 7:30 p.m., at the church.

**Birth**

A son was born to Mr. and Mrs. Keith Moyer, Morgantown, on Friday, September 26, at the University Hospital, Morgantown. The new mother was formerly Yvonne Moreland, a foster child of Mr. and Mrs. Reuben Friend. Mr. Moreland is a son of Willard Moyer and Loretta Moyer, Bruceton, W. Va.

**Honored On Birthday**

Mr. and Mrs. James E. Lininger honored their son, Adam, with a party on Sunday afternoon at their home for his fifth birthday. Ten children and seven adults attended. Games were played and refreshments served.

**Bills Late**

Due to audit of books being performed, the water bills for the town will be late in being sent out this month. As soon as the books are returned they will be mailed.

Mr. and Mrs. Raymond Schlosnagle and Spencer, here, accompanied by their daughter and family, Mr. and Mrs. Frank Vitez and Benjy, of Mill Run, attended the Ice Capades at the Civic Center, Pittsburgh, Sunday.

Miss Lucille Fike and Tony Balsamo returned to Pittsburgh Sunday after a week's vacation with her twin sister, Mrs. Lillian Bates.

Mr. and Mrs. Jerry Lampe, Bethesda; Bruce and Charlie Drennan, Paula Dyer and Artie Kesteven, Silver Spring, spent Saturday and Sunday with Mrs. Lampe's parents, Mr. and Mrs. Clay Thomas. Other visitors were Mrs. Dale E. Lewis, Mrs. Alletta Thomas, Reuben Friend, and Mr. and Mrs. Ralph Thomas.

Visitors or dinner guests of Mrs. Thelda Frazee and family were Mr. and Mrs. Ralph Forsythe, Mr. and Mrs. Harry Shaffer, Uniontown; Mrs. Maxine Bishoff and Dewey Livengood, Cuzzart, W. Va.; Lucille Fike, Pittsburgh; Mrs. Edward Metheny, Mrs. Melvin Fike, David Livengood and son, Josh, and Mr. and Mrs. W. K. Livengood.

Amos Friend was a Friday visitor of Mr. and Mrs. Curtis Townscend, Brownsville, Pa.

Mrs. Jessie Sines visited her granddaughter, Tonja Swauger, at Uniontown, Pa. Hospital, on Saturday. Tonja is a daughter of Willard and Sue (Sines) Swauger, of Republic, and was admitted to the hospital on Thursday, September 25.

Mr. and Mrs. A. T. Friend attended services for the late James Delaney at Durst Funeral Home, Frostburg, and also visited Mr. and Mrs. Jack Cook, Frostburg, on Wednesday evening.

Mr. and Mrs. Claude Hinebaugh, Mrs. Karen Cima and Autumn, Gales Ferry, Conn., were visiting the past week with the former's mother, Mrs. Leona Hinebaugh.

Mrs. Betty Head, Ft. Lauderdale, Fla., visited for several days here with her daughter, Betty.

On Wednesday evening Mrs. Ralph Fike had as her dinner guests her grandson, David Lee Davis, and friend, Sandy, Little Rock, Arkansas. David Lee and Sandy visited his grandmother Friday morning enroute from Accident to Air Force Base at Arkansas. Thursday evening dinner guests were Mr. and Mrs. Harold O. Fike, New Castle, Pa.; and Mr. and Mrs. Winston Teats. The Fikes remained as Thursday overnight guests. Other visitors during the week were Mr. and Mrs. Donald Davis, Mrs. David Davis and Donna, Accident; Mrs. Troy Fike and Mrs. Winston Teats, Mr. and Mrs. William Umbel, Markleysburg, Pa.; Mrs. Orval Rush, and granddaughter, Susan Shaffer, and son.

Mr. and Mrs. Vernon Spear, Addison, Pa., were Sunday evening visitors of Mr. and Mrs. James Spear.

Mrs. Pearl Shultz, Markleysburg, Pa.; and Mrs. Hazel Allen, Rt. 40, were Saturday evening dinner guests of Mr. and Mrs. E. W. Shoemaker. Visitors during the week were Mr. and Mrs. Harold O. Fike, New Castle, Pa.; Mr. and Mrs. Gerald Keesling, Knightstown, Ind.; Mrs. Betty Head and daughter, Miami, Florida; and Eric Tribbey.

Mr. and Mrs. Robert Cunningham and family and Mrs. Anne Johnson, Cleveland, O., were visitors of Betty Vitez Friday night. Mrs. Johnson remained here for several weeks' visit with her relatives.

Mr. and Mrs. Lowell Hoff and three children, Pt. Marion, Pa.; Willey Cooley, Bruceton, W. Va.; and Jeff Thomas were Sunday dinner guests of Mr. and Mrs. Reuben Friend. Saturday visitors were Mr. and Mrs. Russell Humberson, Confluence, Pa.; Mrs. Clyde Graham, Weirton, W. Va.

Rev. and Mrs. Aaron Kelly and daughter, Petersburg, Va.; Mr. and Mrs. Guy Cover, Windber, Pa., were Sunday overnight guests of Mr. and Mrs. Oakey Casteel.

Mr. and Mrs. Wayne Hoff and Mrs. O. G. Rush attended the buckwheat festival in Kingwood, on Saturday.

Mrs. Bessie Frantz was a Sunday overnight guest of Mrs. Nellie Frantz, Selbysport.

Mr. and Mrs. Gerald Keesling, Knightstown, Ind., visited their son, Eric, for several days. Mr. and Mrs. Richard Prentiss, of Miami, Florida, arrived here Sunday for a visit with Eric.

Mr. and Mrs. Robert W. Hinebaugh, Mrs. Cathy Scofield, Mrs. Donna Buckel and Alan Skidmore attended the graduation of the former's daughter, Teresa Hinebaugh, from Duff's Business Institute at the Hilton Hotel, Pittsburgh, on Sunday, September 21. Miss Hinebaugh received an associate degree in fashion merchandising.

James Skidmore, Bowie, visited his mother, Mrs. Julia Skidmore, over the weekend. They attended the buckwheat festival at Kingwood, on Saturday. On Saturday evening visitors at the Skidmore home were Mrs. Alana Jones and sons, Oakland; Mrs. Joyce Skidmore and son, Alan, of McHenry.

Mr. and Mrs. Ernest Savage attended W.O.W. meeting in Hagerstown on Friday and went on to College Park for a weekend visit with their daughter and family, Mr. and Mrs. Danny Stanton and Todd. Other visitors at the Stanton home were Mr. and Mrs. Earl Savage, Salisbury; Ernie, Jr., Jeff and Greg Savage, of Baltimore.

### *Cherry Grove Church Plans Celebration*

The Cherry Grove Church of the Brethren, Route 219 N, Grantsville, is planning a homecoming celebration on October 5 with a day-long service.

Sunday School will begin at 10 a.m., with morning worship at 11 a.m. Richard Green will be the guest speaker.

A carry-in covered dish dinner and fellowship hour will be held from 12:30 p.m. to 1:45 p.m.

The afternoon service, beginning at 2 p.m., will feature special music by The Jubilators and by Ezra Yoder.

The public is invited to attend.


**Miller's Market, Inc.**

SPECIALIZING IN
•Prime Meats •Delivery Service
•Freezer Meats cut to order

George S. Stewart, Pres.
334-2176

Liberty & Second Streets Oakland

John Dragoo
REALTOR
John St. John Parker
REALTOR ASSOCIATE
(301) 387-4756
Office at Youghiogheny Mountain Resort
(301) 387-6693

**Mountain Realty**

RFD 5, Box 127 (60 Stag Run Rd.)
Oakland, Maryland 21550

***Low Rate Owner Financing Available**

*1-D-2 — **Youghiogheny Blvd.** Close entrance, 7 rooms, 3 bedrooms, 2 baths, 26'x32' living room w/stone fireplace and pool table, 26x32 basement garage, oil furn., hot water heat ..... $69,900.

21-E-1 — **Deer Run.** 12'x32' cedar chalet, sleeps 6, on 1.05 A. Beautiful weekend cottage ..... $25,000.

*23-F-3 — **Grouse Run Road.** Two bedroom, 24x24 Lincoln Lodge on ½ acre ..... ~~$39,000~~ Reduced for quick sale $29,000.

11 & 12-S-3 — **Bear Drive.** 24'x24' Lincoln Lodge w/full basement & garage, stone fireplace, furnished on 1.39 A ..... $35,500.

*13-G-4 — **Birchwood Drive.** Two-bedroom 24x24 Lincoln Lodge on 1.47 acres. Beautiful setting ..... $29,900.

*23-E-5 — **Dogwood Lane.** 24x42 ranch, 5 rooms, hardwood floors, well insulated for winter, landscaped on 0.49 acre ..... $35,000.

74-B-4 — **Cedar-Birchwood.** 24x44 year 'round ranch on ½ acre, 3 bedrooms, w/20'x12' screened porch. Furnished ..... $47,900.

24-F-4 — **Driftwood Lane.** Three bedroom Justus solid cedar chalet, 28'x42', situated on 1 acre ..... $64,500.

**ALL HAVE — Club membership for club house, swimming pool, tennis courts, camping area, and other facilities.**

We have several building lots. All sizes and prices. Check with us.

***Youghiogheny Mountain Resort***

Your Four Season Recreational Hide-Away

•Club House •Family Size Pool •Camping Area
•Fishing •Hunting •Snowmobiling
•50 Miles Private Roads & Trails
•2600 Acres of Game & Nature

*Family dining at ...*

**Deep Creek Lodge**

Open:
Sun., 8 a.m. - 8 p.m.
Mon.-Thurs., 10 a.m. - 9 p.m.
Fri. & Sat., 8 a.m. - 11 p.m.
RUSTIC ATMOSHPERE
DAILY SPECIALS
STEAKS—SEAFOOD—CHICKEN
SNACKS—SANDWICHES
**We accept major credit cards**
**As fall and winter are approaching, we are now serving old fashioned buckwheat cakes & sausage.**

**Weekly Fish Fry Day**

Each Friday we feature our delicious fish sandwich for only ...
**$1.45**
and our hearty fish dinner for
**$2.59**
*with seconds if-u-wish!*

FEATURING:
**Daily Specials**
Largest fish sandwich on lake!

**Friendly Lounge**

Your Favorite Mixed Beverages
LOUNGE OPEN MON.-THURS. 10 A.M. - 12 Midnight
FRIDAY-SATURDAY 11 A.M. - 2 A.M.
Happy Hour 4-6 P.M., Mon.-Sat.
KITCHEN IS OPEN FOR SNACKS AND SANDWICHES UNTIL 11 P.M.!
Having a party or banquet?
Why not call

**Deep Creek Lodge**
**387-5568**

Across the inlet from Walt's General Store, McHenry, MD

**Shaffer Ford Sales**

takes the wraps off the 1981 FORDS!

**FRIDAY & SATURDAY**
**October 3 and 4**

See the great new Fords like . . .

**THE NEW WORLD CAR**

**FORD ESCORT**

Door Prizes!

**Come in and register.**
**No obligation.**

**Free Donuts & Coffee!**

SEE...DRIVE...COMPARE
AND YOU'LL BUY THE NEW WORLD CAR. FORD ESCORT.

- Front Wheel Drive
- Fully Independent 4-Wheel Suspension
- 4-Speed Manual Overdrive Transmission
- Compound-Valve Hemi-Head (CVH) Engine
- Aerodynamic Design
- High Strength Steel in Many Key Areas for Fuel Economy
- Rack and Pinion Steering
- New All-Season Steel-Belted Radial Tires
- Halogen Headlamps
- Fuel-Efficient Split-Torque Automatic Transmission Option
- Body-Contoured Front Bucket Seats
- AM Radio (May Be Deleted for Credit)
- Fold-Down Rear Seat
- 4-Door Liftgate and 3-Door Hatchback Body Styles in Five Series
- Cathodic Electrocoating in Many Areas for Corrosion Protection
- Ford's Limited Corrosion Perforation Warranty
- And Many More

**THE NEW 1981 FORD GRANADA**

GREAT NEW STANDARD FEATURES
- P-metric steel-belted radial tires
- Power front disc brakes
- Halogen headlamps
- Fluidic windshield washer system
- Controls on column-mounted 2-lever system
- AM radio (may be deleted for credit)
- LH remote control mirror
- And more!

GRANADA GL—BEAUTIFULLY APPOINTED
- Low-back bucket seats in luxury vinyl trim
- Deluxe color-keyed seat belts with tension eliminators
- Luxury steering wheel, door trim panels
- Deep pile carpeting
- Soft quarter trim panels with courtesy lamps
- Luxury lower bodyside moldings
- Paint stripes (bodyside, hood, decklid)
- Color-keyed wheel covers (4)
- Luxury Sound Insulation Package
- And much more!

It's Built For A Changing World.

FORD

**Shaffer**
**FORD SALES, INC.**

Downtown **334-2121** 219 North

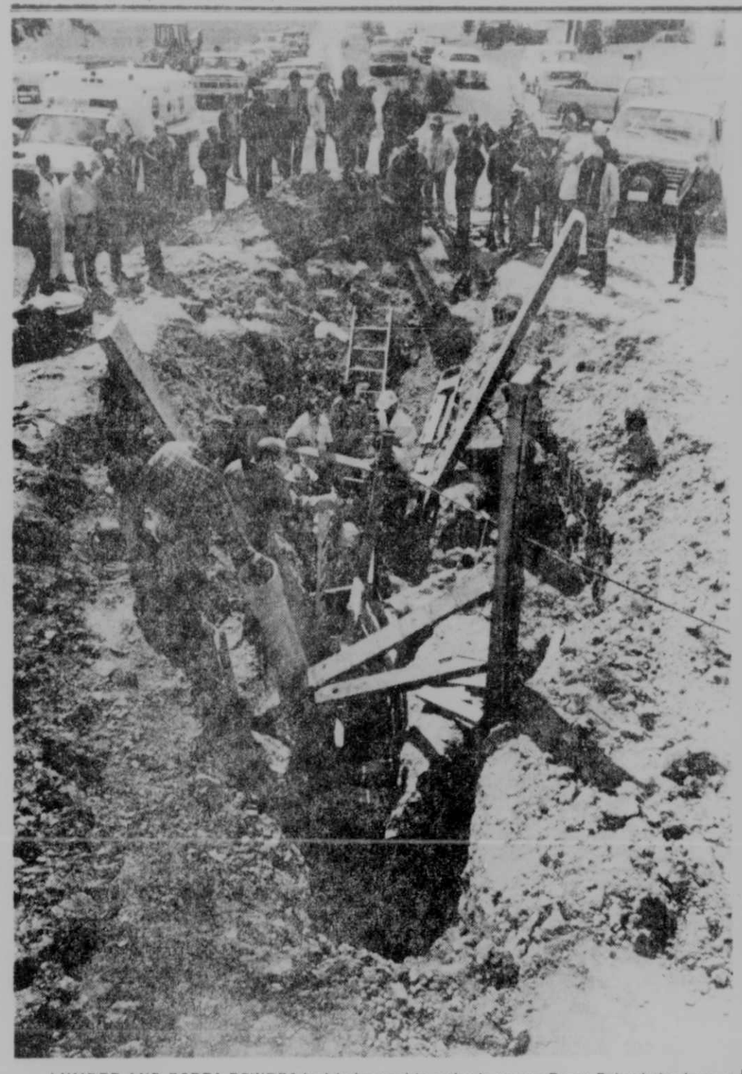

LUMBER AND PORTA-POWERS had to be used in order to rescue Perry Petersheim from a ditch, the walls of which collapsed on him at a construction site near Oakland last Friday. Rescue personnel spent over six hours digging Petersheim out from underneath several hundred pounds of dirt. The photo at right was taken about midway through the rescue effort. Petersheim is pictured center, at the bottom of the ditch. All that could be seen of him at this point were his hands and the top of his hard hat. The rescue took so long because of the limited amount of space in which to work to free Petersheim and the constant threat of further cave-ins. See story on front page.

## Obituaries

Continued from Page 2

**MRS. JOHN A. JUDY**

HORSE SHOE RUN, W. Va. — Mrs. Ruby Missouri Judy, 70, died Monday in Garrett County Memorial Hospital.

Born at Horse Shoe Run, she was a daughter of the late Okey Hall and Edna Mae (Evans) Hall.

She was a member of St. John's Lutheran Church, Red House.

Surviving are her husband, John Adam Judy; a son, Millard Judy, Horse Shoe Run; a daughter, Janet Judy, Horse Shoe Run; five brothers, T. W. Ball, Oakland; Glenn Ball, Leon Ball, both of Horse Shoe Run; Boyd Ball, Florida; Robert Ball, Walden, N. J.; four sisters, Mrs. Cleo Shaffer, Mrs. Leona Ball, both of Reedsville, W. Va.; Miss Elda Fike, Eglon, W. Va., and Mrs. Gladys McNemar, Ridgeley.

Friends will be received at the Hinkle Funeral Home, Davis, all day today and until 11 a. m. tomorrow.

Services will be conducted tomorrow at 1 p. m. in St. John's Lutheran Church by the Rev. Bernard Carl. Interment will be in Texas Cemetery.

**MRS. PATRICK INGLESE**

EAST BOSTON, Mass. — Mrs. Eleanor C. Inglese, 62, of East Boston, died Monday at Massachusetts General Hospital in Boston.

Born in Deer Park, she was a daughter of the late Alfonso T. Tasker and Addie P. (Dawson) Tasker.

Surviving are her husband, Patrick J. Inglese; two sons, Larry P. Inglese, Beachmont, Mass.; and Michael A. Inglese of Deer Park; one sister, Mrs. Hilda Pritts, Oakland; one brother, Jeremiah Tasker, Deer Park, and several grandchildren.

Friends will be received at the Stewart Funeral Home in Oakland from 2 to 4 p. m. and 7 to 9 p. m. tomorrow.

Services will be conducted in the Bethel United Methodist Church on Friday at 2 p. m. by the Rev. James F. Remley. Interment will be in the Tasker Cemetery.

The body will be taken to the church at 1 p. m.

## Mothers Matter Group To Meet

The morning Mothers Matter Group of Oakland will meet this Friday, October 3 at St. Peter's School from 9:30 to 1:30 p.m. The topic this week will feature a film "Children's Fears: Face Them," from the Footsteps Series shown on Public Broadcasting.

Child care services will be availble for those attending the meeting.

## *George F. Comp To Be Honored*

George F. Comp, Jr. will be the guest of honor at a testimonial dinner, sponsored by the Deer Park Community Volunteer Fire Department on Sunday, October 19. The event will begin at 5 p.m. at the fire hall and the public is invited.

Comp, who is a charter member of the 30-year-old fire department, has served in various capacities in that organization over the years, including chief, assistant chief and secretary.

Persons desiring tickets may obtain them from any member of the fire department.

## *Englander Speaks At Alpha Alpha Dinner Meeting*

Clint Englander was the featured speaker at last Saturday's dinner meeting of the Alpha Alpha Chapter at Will O' the Wisp. His topic was "Twenty Years Ahead in Garrett County" and dealt with coming changes in Garrett County schools.

President Jean Grose presented a retirement rose and a past-president's pin to Evelyn Watson.,

Carol Wengerd was announced as recipient of this year's recruitment grant of $200 and she will be guest at the next Alpha Alpha meeting on October 24.

The program of work for the year was outlined and various committee reports were given.

Special music was provided by Lucile Sines, Jean Wolfe, Lillian Reckner and Jane Fox.

## Apple Harvest Festival Slated

Plans have been set for the 1980 Burlington Old Fashioned Apple Harvest Festival to begin Friday evening, October 3, at the Burlington Fire Hall, Burlington, W. Va. Activities will continue on Saturday and Sunday, October 4 and 5, on the grounds of the Burlington United Methodist Home for Children and Youth.

These festivities result from the continued efforts of the Auxiliary, staff, and children of the Burlington Children's Home; the Burlington Volunteer Fire Department and Ladies Auxiliary; the Burlington PTA; and other organizations in the surrounding area.

A full schedule of activities have been planned for the entire weekend.

Try Our Want Ads. They Pay


Outerwear at Marvin's

Choose from our selection
•Nylon •Suede
•Leather
•Wool Car Coats

Down Filled - Zip Sleeves
A small deposit will hold your layaway till cold weather hits the mountain top!

Marvin's
Men's Wear
2nd St., Oakland
334-9211
Free Parking
Behind Store



Dine by Candlelight in the Cozy Rustic Atmosphere of . . .

Mountain Village Inn

6 miles south of Red House, MD. on Rt. 219, across from entry to "Smallest Church in 48 States."

• Reservations Accepted
(304) 735-6354



How H M F ENTERPRISES keeps your building from costing too much and taking too long:

Putting up a new building too often means paying more than you expected and taking longer than you thought.

The most frequent reason? No one person is clearly in control. That can cause a basic communication breakdown among all parties involved, resulting in confusion, cost overruns and missed deadlines.

But we offer you a team of construction professionals capable of controlling your entire project ...concept to completion.

We can handle all the details—planning, rights-of-way, permits, construction, even landscaping. We'll make sure you get your building on-time and on-budget. And we'll do it using construction methods and building systems that can cut up to 40% off some conventional building timetables.

So if your next building has time and budget limitations, call us. We'll give you both the building and the control you need. 277

H M F ENTERPRISES
1608 Pittsburgh Avenue
Mountain Lake Park, Maryland 21550
(301) 334-3391
BUTLER



MOUNTAINEER sports network

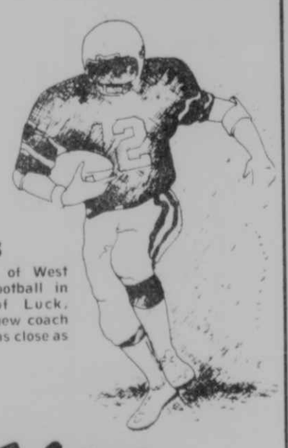

Follow the Mountaineers

Enjoy all the action of West Virginia University football in 1980. The thrills of Luck, Alexander, Fowler, a new coach and a new stadium are as close as your radio.

WXIE FM 92
OAKLAND, MARYLAND

WVU —Virginia
at home — air time 1 P. M.



Julie's Boutique
LOCATED IN
FRATZ Red & White
Fri. & Sat. ONLY — Oct. 3 and 4 12 Noon — 5:00 P. M.

FINAL CLOSEOUT!

OF ALL ★Women's Wear ★Jeans
★Dress Pants ★Tops ★Shirts
★Sweaters ★Jackets

NOTHING OVER $10.00

All Sales Final — No Refunds or Returns
— Cash and Carry

OPEN DAILY
SUNDAY 12-6

# HECK'S FALL FESTIVAL

PRICES IN EFFECT THROUGH SAT., OCT. 4

**USE OUR CONVENIENT LAY-AWAY**
A 10% Deposit Plus a $1.00 Service Charge Opens Your Lay-Away Account

RANGER CAMOUFLAGE
**HUNTING VEST WITH MESH**
Back is tough nylon netting. Excellent for early season wear or for hotter areas. Large acrylic lined blood proof game pouch in back. Two large pockets and cigarette pouch up front. Cool and comfortable. Twelve split-proof shell loops. Sizes XX-X-M-L-XL
HECK'S REG. $11.99 **$7.88**
SPORTS DEPT.

Red Head Orange Back
**Hunting Vest**
Rugged water repellent Boker Duck and Nylon Ripstop Acrylic lining. Two Mesh pocket 20 shells shell loops. Two large shell pockets. Blaze orange game bag. Assorted sizes
**$10.88** Reg. $16.99
SPORTS DEPT.

WINCHESTER
**Semi-Automatic Shotgun**
A modern, fast pointing autoloader. Lightweight. Pushbutton release. Rustproof aluminum reciever. Engine turned steel bolt. Loads easily in cold weather
**$199.88** Reg. $247.99
SPORTS DEPT.

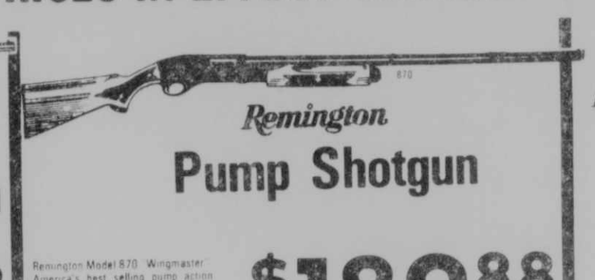

Remington
**Pump Shotgun**
Remington Model 870 Wingmaster. America's best selling pump action shotgun. Double action bars. reciever machined from solid steel. Interchangeable barrels.
**$189.88** Reg. $242.99
SPORTS DEPT.

WINCHESTER
**NO. 8 DOVE & QUAIL**
**SHOTGUN SHELLS**
● 12 GA. ● 16 GA. ● 20 GA.
**$3.99** BOX
HECK'S REG. TO $4.86 BOX

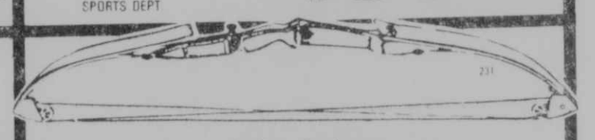

Indian Archery
**"Stalker" Compound Bow**
Adjustable 2-wheel design. Adjusts to 45, 50, 55 lbs. peak draw weight. Nylon coated steel cable assembly with Teflon center serving. Lightweight tapered Glassflex limbs with rosewood finish. Lightweight only 3 lbs. 14 oz.
**$49.99** Reg. $74.88
SPORTS DEPT.

Remington
REMINGTON
**PUMP ACTION RIFLE**
Remington Model 760 "Gamemaster" center fire pump action rifle. Fast, strong, dependable action. Five shot capacity.
**$233.88**
HECK'S REG. $276.99
SPORTS DEPT.

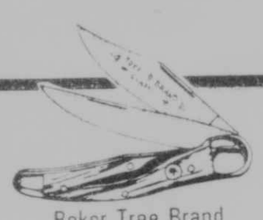

Boker Tree Brand Folding
**Hunting Knife**
**$21.99** Reg. $38.75
SPORTS DEPT.

Boker Tree Brand Lock Blade
**Hunting Knife**
**$19.99** Reg. $31.86
SPORTS DEPT.

All Brands
**Magnum Shotgun Shells**
20 Ga. ..... $6.99
16 Ga. ..... $7.99
12 Ga. ..... $8.49
Reg. to $9.82
SPORTS DEPT.

G-96
**GUN BLUE CREAM**
**$1.88**
HECK'S REG. $2.66
SPORTS DEPT.

Indian Archery Insta-Lock
**Bow Quiver**
Weighing only 5 oz. Made of lightweight tempered aluminum. Quiver holds and protects up to five broadheads
**$7.99** Reg. $11.99
SPORTS DEPT.

8 Pack Bear Converta-Point
**Aluminum Arrows**
**$18.88** Reg. $27.99
SPORTS DEPT.

3 Lb. COLEMAN
**Sleeping Bag**
Features padded weatherseal hoses. Rugged construction reinforced cross points. Bags can be zipped together for a double bag
**$18.88** Reg. $27.99
SPORTS DEPT.

21 PIECE
**SOCKET SET**
**$6.66**
HECK'S REG. $11.88

G-96
**Gun Treatment**
**$1.44** Reg. $2.19
SPORTS DEPT.

Hoppe's
**Gun Cleaning Pack**
**$1.99** Reg. $2.99
SPORTS DEPT.

G-96
**Deer Lure Or Buck Lure**
**$1.99**
Reg. to $2.66 Ea.
SPORTS DEPT.

10½" X 5"
**Pistol Pouch**
**$1.99** Reg. $3.55
PISTOL POUCH $2.99
SPORTS DEPT.

Academy 2-Place
**Truck Gun Rack**
2 piece outside gun rack for use on truck or auto. Vinyl coated spring steel. Adjustable clamps for all guns complete with screws simple to attach. Ready for instant release
**$1.99** Reg. $3.46
SPORTS DEPT.

10 Inch
**Lug Sole Boot**
**$12.88** PAIR
Reg. $19.99
SPORTS DEPT.

Ballston Red & Black Top
**Hunting Socks**
**$1.99** Reg. $3.12 Pr.
SPORTS DEPT.

BOYS'
**PVC "MOTORCYCLE LOOK" JACKET**
Boys' motorcycle look jacket. Polyester fiberfill insulation, nylon quilt lining, back detail. Sizes 8-18
**$9.49**
HECK'S REG. $13.99
CLOTHING DEPT.

Koplin Camouflage
**Arm Guard**
**$3.19** Reg. $4.98
SPORTS DEPT.

Koplin Camouflage
**Archery Glove**
**$2.99** Reg. $3.88
SPORTS DEPT.

Jones Style
**Hat**
**$1.99** Reg. $3.29
SPORTS DEPT.

48 Oz. Vanish
**Bowl Cleaner**
**79¢** Reg. $1.20
HOUSEWARE DEPT.

9'x12' ARMSTRONG
**RUGS**
HECK'S REG. $29.99 **$21.99**
HOUSEWARE DEPT.

VINYL
**RUG RUNNER**
**$3.99**
HECK'S REG. $5.99
HOUSEWARE DEPT.

22 Oz. Windex
**Glass Cleaner**
WITH TRIGGER SPRAYER
**89¢** Reg. $1.27
HOUSEWARE DEPT.

64 Oz. Downy
**Fabric Softner**
**$1.99** Reg. $2.49
HOUSEWARE DEPT.

E-Z
**CORD REEL CONTROL**
**$1.33**
HECK'S REG. $1.99
HARDWARE DEPT.

One or Two Quart Stainless Steel
**Sauce Pan or 8" Fry Pan**
Choice
**$1.88** Reg. $2.89 Ea.
HOUSEWARE DEPT.

14" X 11" Enamel-on-Steel
**Bake Pan**
**$1.99** Reg. $3.29
HOUSEWARE DEPT.

100 Count Ruled or Unruled
**Writing Tablet**
**47¢** Reg. 69¢
HOUSEWARE DEPT.

100 Count 6¼" or #10
**Envelopes**
**59¢** PKG.
Reg. 89¢ Pkg.
HOUSEWARE DEPT.

20" X 48" Meco Metal
**Table**
**$14.88**
Reg. $22.99
HOUSEWARE DEPT.

**Tire Pump**
**$2.66** Reg. $3.99
AUTOMOTIVE DEPT.

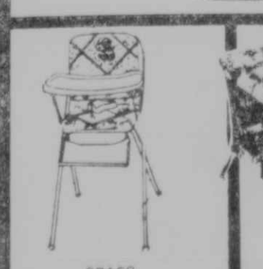

GRACO
**High Chair**
**$19.88** Reg. $28.99
HOUSEWARE DEPT.

Graco
**Playard**
**$26.88** Reg. $39.99
HOUSEWARE DEPT.

Assorted Words of Wisdom
**Pictures**
**$1.59** Reg. $2.39
HOUSEWARE DEPT.

QUART
**THERMOS BOTTLE**
WITH HANDLE
HECK'S REG. $7.32 **$3.99**
HOUSEWARE DEPT.

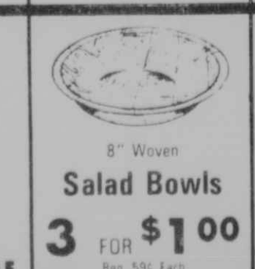

8" Woven
**Salad Bowls**
**3 FOR $1.00**
Reg. 59¢ Each
HOUSEWARE DEPT.

Assorted
**Stoneware Mugs**
**77¢** Each
Reg. $1.29 Ea.
15 Oz. Soup Mugs 99¢ Ea.
HOUSEWARE DEPT.

½ Oz.
**Lanacourt Cream**
**$1.37**
Reg. $1.97
COSMETIC DEPT.

Hall's
**Cough Drops**
**69¢** Reg. 83¢
COSMETIC DEPT.

Phone 334-9457 **Oakland, Md.**

# of VALUE

WE RESERVE THE RIGHT TO LIMIT QUANTITIES

## WHILE QUANTITIES LAST!

Weaver
**Marksman 4X Scope**
$38.88 Reg. $59.77
SPORTS DEPT

Bearcat
**10-Channel Scanner**
It's action to last the whole year! And so easy to use. Just punch in the 10 local public service frequencies you want to monitor. Push-button lockout and automatic search tool. See Bearcat 210 Today!
$197.77 Reg. $239.96
JEWELERY DEPT

Polaroid
**One-Step Plus Camera**
- World's simplest camera with its own economical flash
- Press only one button
- Up to 60 flashes per set of AA batteries (included)

$49.77 Reg. $54.88
JEWELERY DEPT

DU PONT
**Flair Squares**
Easy to hang 12 inch squares. No mess fuss or special tools needed. 24 beautiful decorator patterns. It's easy, just dip each Flair Square in water, slip into place and sponge smooth. Ideal for difficult areas like kitchens and baths.
$3.77 Pkg. Reg. $4.57
HARDWARE DEPT

Mr. Coffee
**Automatic Dripolator**
Mr. Coffee AUTOMATIC coffee brewing system with coffee saver. Self cleaning metal tank and ultra speed brewing system. Never-clear brook. Shatter proof polypropylene construction. No moving parts to wear or replace. Coffee saver. Comes with supply of 25 disposable filters.
Heck's Reg. Price .... $33.96
Heck's Sale Price .... $29.99
Mfgrs. Rebate ..... $12.00
YOUR COST AFTER MFGR. REBATE $17.99

48" X 63"
Contemporary Textured Polyester
**Drapes**
Thermal insulated machine washable dry (tearable little or no ironing beautiful. Assorted decorator colors.
$8.88 Reg. $11.99
48" X 84" ..... $9.88
CLOTHING DEPT

Men's Fashion
**Denim Jeans**
Fashion jeans. Sizes 34-44 Fancy back pockets. Young Men's Sizes 29-38
$9.88 Reg. $15.99
CLOTHING DEPT

Gulfpride 10W 30
**Motor Oil**
LIMIT 6 QUARTS
84¢ QT.
AUTOMOTIVE DEPT

Boy's
**Ski Pajamas**
Boy's warm and comfortable ski pajamas. Feature assorted screen print nightwear. Choice of colors.
SIZES 4-7 $4.19 Reg. $5.79
SIZES 8-16 $4.79 Reg. $6.79
CLOTHING DEPT

Boy's
**Thermal Undewear**
$2.29 Reg. $3.19
CLOTHING DEPT

3-3207
GENERAL ELECTRIC PORTABLE AM-FM RADIO WITH CASSETTE RECORDER
Features solid state AM-FM radio plus cassette recorder for added versatility. Automatic end-of tape shutoff plus other convenience features.
$44.88
HECK'S REG. $53.96
JEWELRY DEPT

Waring 14-Speed
**Blender**
WITH TIMER
Blending control was never so easy. Waring's new "Timekeeper" one switch lets you time blending action up to 60 seconds, or gives flash blend, on-off action, on all 14 speeds.
$31.99 Reg. $37.96
JEWELRY DEPT

Brytone Battery Operated "LONELY SENTINAL"
**Wall Clock**
Unique oval shape clock has a three dimensional look and possess a natural appeal that will complement any decor. Great graphic interpretations are featured and set under gleaming metal. Cordless, battery operated movement guaranteed for one year.
$19.99 Reg. $29.96
JEWELRY DEPT

Seville Portable
**AM-FM Radio**
WITH 8 TRACK PLAYER
- Automatic and manual program changer
- Tele-scoping antenna
- Rugged plastic cabinet with fold away handle
- Earphone jack
- High low tone
- Operates on battery or electric. Batteries not included

$37.99 Reg. $49.96
JEWELRY DEPT

Panasonic AM-FM LED
**Clock Radio**
- Snooze button
- 7 speed time warner set controls
- Solid state time warner settings
- Illuminated radio tuning dial
- 3" PM dynamic speaker
- Insulated wood cabinet
- 100% solid state circuitry
- 2 step dimmer control for display
- AM-FM, AUTO SLEEP indicator
- Luminous fluorescent display
- Sure tone, battery back up system

$34.99 Reg. $41.88
JEWELRY DEPT

Ladies
**Velour Tops**
Lightweight classic V and turtle neck sweatshirts with floral and bird appliques. S.M.L and XL.
$11.88 Reg. $14.99
CLOTHING DEPT

Toddler Girls'
**Pajamas and Gowns**
Sizes 2-4
$3.98 Reg. $4.98
CLOTHING DEPT

Boy's Crewneck
**Sweat Shirt**
Boy's crewneck style sweatshirt. 50% cleeland acrylic 50% cotton. Choose from assorted colors.
SIZES 4-8 $3.49 Reg. $4.99
SIZES 10-16 $4.19 Reg. $5.99
CLOTHING DEPT

sunset CASSETTE
Sunset 45 Min. Cassette
**Recording Tape Or Head Cleaner**
88¢ Reg. $1.19 Ea.
JEWELRY DEPT

SUNBEAM SHOT "O" STEAM
**Iron**
Sunbeam's Self Cleaning Shot-O-Steam iron feature keeps iron cleaner to clean better last longer. The Shot-o-Steam iron button delivers instant extra penetrating steam.
$18.77 Reg. $23.99
JEWELERY DEPT

Rival
**Can Opener**
WITH KNIFE SHARPENER
$9.99 Reg. $12.96
JEWELRY DEPT

Sloan Assorted
**Travel Alarm Clocks**
All with 30 Hour Movements. One key wind, nine and alarm. Luminous dial indicator and hands.
$4.99 Reg. $6.96
JEWELRY DEPT

GENERAL ELECTRIC 5 SPEED HAND MIXER
- 5 speed fingertip control—fold, stir, mix, beat, whip
- Convenient beater storage clips
- Handy beater ejector
- Drink mixer attachment
- 130 watts of mixing power

$14.88
HECK'S REG. $16.99
JEWELRY DEPT.

Ladies
**Fashion Skirts**
Elastic band waist and pull tabbed in chest styles. Assorted colors. Sizes 8-14.
$11.88 Reg. $14.99
CLOTHING DEPT

Men's
**Down Look Vest**
Men's down look quilted vest. 8 oz. insulated polyester. Choose from navy, red, blue, tan or red. Sizes S.M.L.XL.
$9.88 Reg. $15.99
CLOTHING DEPT

MAGNETIC SHOWER LINERS
$1.66 EACH
HECK'S REG. $2.99 EA.

STP
**Oil Treatment**
$1.19 Reg. $1.49
AUTOMOTIVE DEPT

8 Oz. STP
**Son-Of A-Gun**
$1.77 Reg. $2.48

Rally
**Vinyl Top Cleaner**
$1.66 Reg. $2.99
AUTOMOTIVE DEPT

Thrush
**Mufflers**
Thrush is the muffler to choose for all high performance cars. Here's why: Stainless steel construction. Longer lasting than regular mufflers. Delivers more horsepower than stock. Rugged double walled construction. Zinc coated shell. Full 2 year warranty. Made cars.
$10.88 Reg. $14.99
AUTOMOTIVE DEPT

MUFFLOW
**Mufflers**
Top quality mufflers for original equipment replacement. Exceed quality required to give the best performance. For most domestic and foreign cars.
$13.88 Reg. $19.99
AUTOMOTIVE DEPT

Black & Decker
**7¼" Circular Saw**
1-1/2 HP. Heavy duty motor. Sturdy steel aluminum shoe for added support. Accepts blades 7-1/4" dia. Heavy duty ball bearings. Quick release adjustable depth. Sawdust ejector chute keeps sawdust away from cutting line for better visibility.
$24.66 Reg. $34.99
HARDWARE DEPT

TOWELS
St. Mary's
**Bath Towels**
Thick and absorbent bath towels in assorted colors to match your bath decor.
$1.99 EACH Reg. $2.49 Ea.
HAND TOWELS ..... $1.49
WASH CLOTHS ..... 77¢
CLOTHING DEPT

Union Carbide
**Carb & Choke Spray Cleaner**
99¢ Reg. $2.29
AUTOMOTIVE DEPT

Tuff-Stuff
**Multi-Cleaner**
For auto and home use.
$1.44 Reg. $2.29
AUTOMOTIVE DEPT

10 Oz. Rally
**Creme Wax**
WITH APPLICATOR TOP
$1.77 Reg. $2.66
AUTOMOTIVE DEPT

**Scrub Tub**
$2.88 Reg. $4.33
HOUSEWEAR DEPT

WORKMANS
**LUNCH KIT**
WITH PINT BOTTLE
$5.99
HECK'S REG. $10.93

DuPont Lucite
**House Paint**
Nationwide test on homes throughout the country proved Lucite resists cracking longer.
$10.88 Gal. Reg. $13.44
HARDWARE DEPT

DuPont Lucite
**Wall Paint**
Thick, creamy LUCITE is easy to use. There's no stirring or thinning and it doesn't drip. Cleans up easily with soap and water.
$8.66 Gal. Reg. $9.77
HARDWARE DEPT

**Furnace Filters**
39¢ Reg. 58¢ Each
HARDWARE DEPT

20 Gal. Galvanized Steel
**Garbage Can**
$4.99 Reg. $5.77
30 GAL. GARBAGE CAN $7.99
HARDWARE DEPT

Pkg. of 18 Ex-Lax
**Laxative**
77¢ Reg. 99¢
Pkg. of 30 $1.27
COSMETIC DEPT

Pkg. of 20 Personna Double Edge Platinum
**Razor Blades**
99¢ Reg. $1.37
COSMETIC DEPT

Pkg. of 2 Flicker
**Razors**
77¢ Reg. $1.07
COSMETIC DEPT

Maybelline
**Eye Shadow**
8 Shades
99¢ Reg. $1.57
COSMETIC DEPT

16 Oz. Suave
**Hair Conditioner Or Shampoo**
Also Full Body & Clean Hair Formulas
88¢ Each Reg. $1.19 Ea.
COSMETIC DEPT

**Caulking Gun**
No mess, no waste, caulker with superior mounting power. The thumb activated pressure release stops caulking flow instantly. No more old fashioned messy catcher guns.
99¢ EACH Reg. $1.88
HARDWARE DEPT

LIFETIME Red Devil
Lifetime
**Caulking Compound**
$1.88 Reg. $2.29
HARDWARE DEPT

Cottonelle
6 PACK COTTONELLE BATHROOM TISSUE
HECK'S REG. $1.06 $1.59
HOUSEWARE DEPT.

**Clamp Lamp**
$3.88 Reg. $5.99
HARDWARE DEPT

**Mid-Towns Plaza State Route 135**

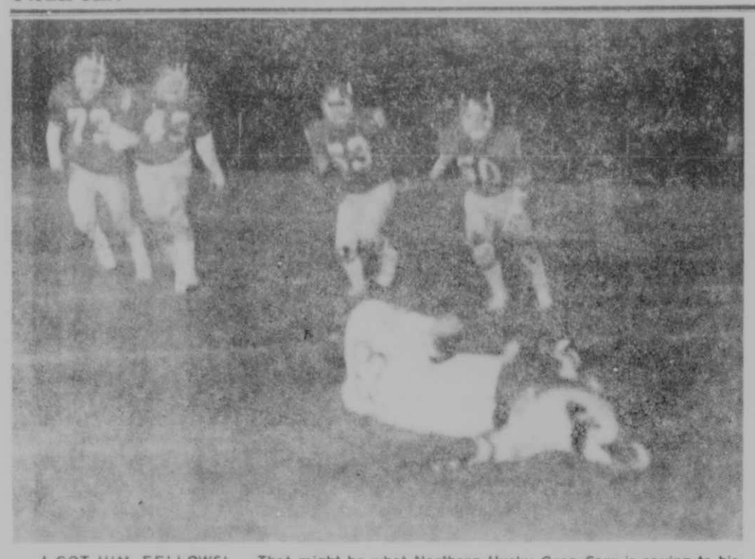

I GOT HIM, FELLOWS! — That might be what Northern Husky Greg Carr is saying to his charging teammates when this shot was taken during Friday night's contest with Bruce. Also in the photo are Huskies Stan Egleston, #73; Pork Wilt, #43; Pete Frazee, #63; and Corky Wachter, #50.

Record Now 2-2

# Dogfight Ends In Defeat For NHS Huskies, 20-6

The visiting Bruce High Bulldogs, playing better and better every week, proved to be too powerful for Jack Settle's Northern High Huskies Friday night and returned to Westernport with a 20-6 victory under their belts.

THE YARDSTICK

| Bruce | | Northern |
|---|---|---|
| 8 | First downs rushing | 1 |
| 0 | First downs passing | 4 |
| 1 | First downs penalty | 2 |
| 9 | Total first downs | 7 |
| 5 | Passes attempted | 21 |
| 1 | Passes completed | 6 |
| 1 | Passes intercepted by | 0 |
| 31 | Passing yardage | 65 |
| 4-54 | Punts average | 6-33 |
| 8-90 | Penalties-yards lost | 4-50 |
| 2-1 | Fumbles lost | 3-2 |
| 159 | Net rushing yards | 56 |
| 190 | Total offense | 121 |

The Bulldog offensive attack was led by Andy Whetzel, who rushed for 101 yards on 26 carries and scored a pair of touchdowns.

Whetzel opened the scoring in the second period by scampering in from the four. The kick for the extra point failed.

The score was 6-0 at the half, but in the third period Whetzel struck again, this time from the nine. John Prunty connected on the extra-point kick, making the score 13-0 going into the final stanza.

Prunty connected with Mark McMaster on a 31-yard, pass-run play to put the game well out of reach of the Huskies. Prunty again hit the extra-point kick.

Northern finally got on the board late in the game when Steve Fratz broke free for a 14-yard gallop. The conversion attempt failed.

The Highland Conference contest evened the records of both schools at 2-2.

Coach Settle believed the Huskies' main difficulty was the shake-up in the offensive line, which was required after starting center Mike Robinson was lost the previous week due to a broken hand. "Because of having to play new positions on the line, some of the boys weren't absolutely sure of their blocking assignments and therefore, weren't firing off the line," Settle said, "this caused our execution to suffer."

The Husky offensive unit again had a problem with turnovers, giving up two key fumbles deep in their own territory which set up two Bulldog touchdowns. "We had poor position all evening and Bruce kept the momentum throughout the game," Settle said.

"I was well pleased with our defense," Settle continued, "in particular with the performances of Stan Egleston and William Wilt." Egleston had 18 unassisted tackles and Wilt had 17. The Bulldogs outgained the Huskies in total offense by only 69 yards.

The Huskies were slated to meet Kennedy Christian Academy, located near Sharon, Pa., this Friday, however at presstime it appeared the game would be cancelled.

| | | | | |
|---|---|---|---|---|
| Bruce | 0 | 6 | 7 | 7—20 |
| Northern | 0 | 0 | 0 | 6— 6 |

Scoring
Br Andy Whetzel, 4 yd run
Br Whetzel, 9 yd run, John Prunty
Br Mark McMaster, 31 yd pass from Prunty, Prunty kick
N Steve Fratz, 14 yd run

The Pentagon, the world's largest office building, covers 34 acres. The total length of its corridors is 17.5 miles.

PASS INTERFERENCE? — It looks like that might be the call against #41 of the Bruce Bulldogs against an unidentified Northern Husky receiver. The Huskies lost to the Bulldogs last Friday evening on the Northern field, 20-6.

## Antlerless Deer Permit Quotas Are Announced

During an interview concerning this year's antlerless deer permit system, Bernard F. Halla, Director of the Wildlife Administration of Maryland's Department of Natural Resources called attention to the fact that antlerless permits are required for both firearms and muzzleloaders.

Garrett and Allegany counties each have 200 antlerless permit allocations.

## Par-Matt Lanes League Action

Friday Night
Early League

Standings: 1. OECO 2. Golden Eagles 3. The Musketeers.

High Team Series: The Musketeers, 2897; OECO, 2820; Golden Eagles & Outlaws, 2764. High Team Game, OECO, 986; The Musketeers, 982; Five B's, 972.

High Individual Series: Jim Sanders, 606; Mike Collins, 593; John Sharpless, 556. High Individual Game: Richard White, 225; Jim Sanders, 217 & 224; Mike Collins, 202.

High Individual Series, Women: Shirley Butler, 450; Beulah Beeman, 449; Florence White, 416. High Individual Game, Women: Florence White, 183; Shirley Butler, 166; Beulah Beeman and Sue Collins, 155.

## *Colts Shutout By Raiders, 18-0*

The Oakland Raiders closed out their regular season in the Mountain Top Youth Football campaign by shutting out the Grantsville Colts, 18-0, at the Southern High field on Sunday. The defeat boosted the Raiders season record to 3-1, while the Colts fell to 1-2, with their final game yet to come Sunday against the Oakland Jets.

The Raiders had little problems rolling up a 12-0 first half lead on a strong offensive performance. The scoring got underway with just four minutes gone in the first period when Scott Colaw toted the ball four yards into the end zone. The point-after attempt failed.

The Colts offense stalled on its first attempt and were forced to punt. A strong rush by the Raiders defense prevented the Colts from punting and the Raiders took over at the Colts 35.

Three plays later, after runs by Chip Rowan and John Nelson to the 20, Scott Colaw broke loose for 15 yards to the Colt five. With 54 ticks left in the half, Chip Rowan plunged the final two yards for the Raider touchdown. The point-after attempt failed and the Raiders went to the lockers a 12-0 halftime lead.

The Colts, determined to make a game of it, came out stronger in the second half only to have a number of drives, led by their bruising running back Bill Durst, stopped short of paydirt. John Nelson, who has led the Raider offense all year, scored the games final touchdown with one minute to go in the third quarter with a five-yard run.

Outstanding all day for the Colts on defense were Bill Durst, Randy Kamp, Brian Warnick, Dennis Hetrick, and Jeff Gillum. Leading the defense for the Raiders were Alex Flanagan, Scott Werdebaugh, and Jay Stewart.

## Southern Girls Volleyball Team Splits Tri-Match

The Southern Girls' Volleyball team won their match last Wednesday against Beall High School with victories of 15-3 and 17-15 to capture the win.

Jeanette Smith was high scorer, while Mary Nelson came through with four aces and five placements. Sue Snyder had three aces, three spikes, and two placements for points.

Allegany won the second match over Southern with scores of 15-3 and 15-9.

This week, Southern travels to Flintstone for a tri-match with Flintstone and Mt. Savage.

## *Fishing Contest Winners Named*

Fishing Contest Winners for the week ending September 22 were announced by the Deep Creek Lake-Garrett County Promotion Council and are as follows:

Largemouth bass, 6 lbs. 1 oz., 21 inches, caught by Donald Lee, Mt. Rainier.

Yellow perch, 9 oz. 12¼ inches, caught by J. P. Grimes, Monrovia.

Smallmouth bass, 2 lbs. 7 oz., 17¾ inches, caught by Brian Leiter, Hagerstown.

Chain Pickerel, 2 lbs. 8 oz., 21¾ inches, caught by Brian Spessard, Holloman, New Mexico.

Garrett County Chapter
AMERICAN RED CROSS
cordially invites all volunteers, families, and friends to attend the 1979-1980
Volunteer Recognition Dinner
Monday, October 6, 1980
6:30 P.M.
St. Paul's United Methodist Church
$5.50 adults; $2.50 children
334-3916, 334-4343, 334-2410

book mark'et
*Planning a Halloween get-together for your favorite little ghouls? Let The Book Market help . . . with how-to party books especially for kids. Try Sherri Lewis' "Spooky Stuff" for everything from invitations to game ideas. Or "Confetti" which includes instructions for make-'em-yourself masks and costumes. Plan a frighteningly good time . . . with help from The Book Market.*
Open till 5:30 p.m.
(301) 334-8778
204 east alder st. oakland, maryland

SAVE ON SHARPS STOCK OF FUEL-EFFICIENT 1980's:
CHEVROLET SHARPS Oakland, Md.
50 Years of Service
SAVE

Good selection of
1980 Chevy Cars & Trucks!
5 Chevettes • 2 Monzas • 2 Camaros • 5 Citations • 2 Malibus
• 1 Monte Carlo • 1 Impala • 3 '80 Pickups • 1 '80 4 x 4 Truck
in stock now at prices that will save you money!

CHEVY'S UP AHEAD FOR '81.
TRADE NOW . . .
Why not trade now while used car values are up. Choose the options and features you want from stock, or special-order today!

Monte Carlo Landau Coupe
NEW MONTE CARLO
AN IMPORTANT STEP AHEAD.
19 EPA EST. MPG 26 EST. HWY.
Remember: Compare the "estimated MPG" to the "estimated MPG" of other cars. You may get different mileage, depending on how fast you drive, weather conditions, and trip length. Actual highway mileage will probably be less than the estimated highway fuel economy.
NEW CHEVY TRUCKS.
The new 1981 Chevy Pickup has been designed and engineered for the eighties. This lighter, aerodynamically styled truck still offers as much full-size load space as last year. But while Chevy was trimming its weight, they didn't compromise its toughness. Rugged double-wall build. Massive Girder Beam front suspension on two-wheel-drive models, strong ladder-type steel frame—you get a Chevy with a tough truck build. Come in and see this new Chevy Pickup today. It looks new because it is new.
IMPROVED 4.1 LITER (250 Cu. In.) SIX
19 EPA EST. MPG 25 EST. HWY.
Remember: Compare the "estimated MPG" to the "estimated MPG" of other vehicles. You may get different mileage depending on how fast you drive, weather conditions, and trip length. Actual highway mileage will probably be less than the estimated fuel economy.

Open Thursday 8-5; Friday, 8-8; Saturday until 12 Noon.
19 North Third 334-3928 Oakland

# COVE

The public is invited to an open house for Doctor and Mrs. Walter K. Naumann on Sunday, October 5, from 1 to 4 p.m., at the Accident Professional Building.

The North Star Girls' Junior 4-H Club will meet on Tuesday, October 7, at 7:30 p.m., at the home of Miss Tammy Schutte.

Mr. and Mrs. Sherman Oester announce the birth of a daughter, Sherri Ann, on Thursday, September 25, at Memorial Hospital, Cumberland. The infant weighed 8 lbs. 11½ ozs., and was 19½ inches long. Mrs. Oester and daughter returned to their home on Sunday evening.

Mr. and Mrs. Jeff Fratz announce the birth of their first child and daughter, Sarah Marie, on Saturday, September 27, at Garrett County Memorial Hospital, Oakland. Mrs. Fratz is the former Lisa Klotzbaugh, daughter of Mr. and Mrs. William Klotzbaugh. Jeff is the son of Mr. and Mrs. Donald Fratz, Accident. The infant weighed 6 lbs. 4 ozs.

Mr. and Mrs. Edward Golden and family returned to their home on Tuesday after spending five days at Lykens, Pa., to attend the funeral of Edward's mother, Mrs. Genevieve Helt. Edward suffered a broken hand in an accident at his home recently. Edward and daughter, Heather, attended National Hunting and Fishing Day at Allegany Community College on Saturday.

Mr. and Mrs. Vernon Reichenbecher were Monday evening visitors of Mrs. Luceil Duckworth at Garrett County Memorial Hospital, Oakland, where she remains a patient following surgery.

Mr. and Mrs. William Schefft, counselors of the Young People's Society of St. John's Lutheran Church, Missouri Synod, some members and a guest had a swimming party at the Village Inn, McHenry, on Wednesday evening.

Misses Esther and Claudine Opel were among those attending the dedication of the new Grantsville Elementary School on Sunday afternoon.

Mr. and Mrs. Melvin Schwing and son, Chris, Vivian Richter, Sherri Golden and Melrose Hanft were among those attending Band Day at West Virginia University, Morgantown, on Saturday where the Northern High School Band performed with other bands at the WVU-Richmond football game. Student guide for the Northern High School Band was Scott Schwing, a student at West Virginia University. Melvin Schwing is director of Northern's band.

A number of residents of this community attended the service of Dedication and Thanksgiving and Homecoming at St. Paul's Lutheran Church, Accident, on Sunday. A luncheon was served in the church basement following the service.

The Cove Homemakers Club and guests chartered a bus to Heritage Days at Grant and Hardy Counties, West Virginia, on Saturday, where they were met by Mrs. Wayne Harman, Clarksburg, W. Va. She was a tour guide for the group for the day.

Sunday evening visitors of Mr. and Mrs. Raymond Bender were Mr. and Mrs. Norman Bender, Grantsville; Mr. and Mrs. Melvin Beitzel and children, Salisbury, Pa.; Mr. and Mrs. Elmer Beitzel and daughter, Marion, Leo Coddington, Accident; and Homer Reichenbecher.

Mr. and Mrs. Roy Harman were Sunday afternoon visitors of Mrs. Hazel Oester.

Wednesday evening visitors of Mr. and Mrs. Frankie Paugh and Mr. and Mrs. Rob Roy Paugh were Mrs. Dale Reece, Mr. and Mrs. Larry Reece and daughter, and Mrs. Mary Evans, Bruceton Mills, W. Va.; Mr. and Mrs. Fred Bentz, Mrs. Paul Thomas, Mrs. Glenn Kolbfleisch, Mrs. Ralph Lapp, and Mrs. Walter Hanft and daughter, Melrose.

Miss Joyce Harman, Martinsburg, W. Va., spent the weekend with her parents, Mr. and Mrs. William Harman, where Mr. and Mrs. Ernest Burkhardt, Arizona, have been visiting for a few weeks. They have been guests of friends and relatives in this area. Other Sunday visitors of the Harmans were Mr. and Mrs. Wayne Harman and son, Clarksburg, W. Va.; and Walter Harman, Accident.

Weekend guests of Mr. and Mrs. Robert Resh were Mr. and Mrs. Paul Hanft, Hartville, Ohio. Another Saturday supper guest was Mrs. Clara Weber, Texas. Mr. and Mrs. Hanft traveled to Washington on Monday to visit their son, Ronald.

Sunday dinner guests of Mrs. Alfreda Friend were Mr. and Mrs. George Fint and family, Aurora, W. Va.; Mr. and Mrs. William Robinson and son, Friendsville; and Charles Springman. Mr. Springman was a supper guest of Mr. and Mrs. Robinson and son, Friendsville.

Mrs. Walter Hanft was a Friday afternoon visitor of Mr. and Mrs. John Skipper and Mrs. Schrilla Glotfelty, Swallow Falls. Sunday supper guests of the Hanfts were Mr. and Mrs. Charles Needer and daughter, Reisterstown; and Mrs. Lenora Lewis, Baltimore.

Sunday evening visitors of Mr. and Mrs. Darwin Bender were Mr. and Mrs. Richard Brenneman, Accident.


**We'll Make a Clean Sweep**

Insure safe winter heating. We'll rid your flue of soot, grime and creosote build-up.
Call us now for an early fall cleaning.

Ye Olde Chimneysweep

Earl H. George
Swanton, MD
387-6586

## Secretaries To Meet At GCC

The first orientation meeting for secretaries interested in forming a local chapter of the National Secretaries Association (International) was sponsored by the Algonquin Chapter of NSA from Cumberland on September 25.

After reviewing the advantages of NSA membership, the group decided to hold an organizational meeting on Thursday, October 2, at 7:30 p.m. in LC-161 at the McHenry Campus of Garrett Community College.

Persons interested in more information about this professional organization are invited to attend this meeting or may call Tammy Garber at 387-4695 or 387-6666, Ext. 25, for more information.

## Parents' Advisory Council Meets At Friendsville School

The Parent Advisory Council of the Friendsville Elementary School is formed each year to help monitor and make recommendations for the Title I Program, according to Joan Whetzell, Title I Resource Teacher.

Ms. Whetzell met with nine parents at the opening session held September 26 to discuss testing, and to conduct an interest survey. The survey explained the various subjects chosen for parents to discuss at future meetings. Examples include word recognition, and the math program.

Mrs. Linda Oester, Home School Aide, discussed her role in the council program, and each parent was given a set of the county PAC by-laws.

Carol Umbel was chosen as Chairperson for the meeting, with Linda Grimes as alternate.

The next meeting is scheduled for November 14 at 10 a.m. Craft ideas for school and home should be brought and shared at this time.

Those in attendance were: Mrs. Shirley Michaels, Mrs. Janet Sines, Mrs. Kathy Williams, Mrs. Awilda Fike, Mrs. Sarah Sines, Mrs. Linda Grimes, Mrs. Carol Umbel, Mrs. Susan Guthrie and Mrs. Ardith Lewis.


*Open House*
for the
*60th Wedding Anniversary*
**Sunday, Oct. 5**
2 to 4 p.m. for
**Lawrence & Beulah Murphy**
at the Kitzmiller Comm. Center
All friends & relatives invited


**FRIEND'S STOCKYARD**

Market report for September 29, 1980.

Stock Bulls & Steers: (200 to 400 lbs.) 58.00 to 74.00.

Stock Heifers: 50.00 to 60.00.

Slaughter Steers: medium to good, 63.00 to 65.00; common to medium, 58.00 to 62.75.

Holstein Steers: 48.00 to 59.00.

Slaughter Heifers; good to choice, 63.00 to 66.25; medium to good, 60.00 to 63.75; common to medium, 48.00 to 57.00.

Bulls: heavy, 52.50 to 62.50; light, 49.00 to 50.50.

Cows: utility, 45.00 to 50.00; canners, 41.00 to 48.50; commercial to good, 40.00 to 46.00; cull cows, 40.00 and down.

Veals: good to choice, 85.00 to 106.00; medium to good, 78.00 to 84.00; common to medium, 60.00 to 75.00; cull veal, 60.00 and down.

Bull Calves: return to farm (100 to 120 lbs.) 95.00 to 115.00.

Heifer Calves: return to farm (90 to 130 lbs.) 90.00 to 157.00.

Hogs: top quality, 47.00 to 49.00; heavy, 45.00 to 46.00; light, 38.00 to 44.00.

Sows: 35.00 to 42.00.

Male Hogs: 30.00 to 34.50.

Lambs: 60.00 to 62.60.

Feeder Lambs: 55.00 to 60.00.

Cull Lambs: 54.00.

Sheep: 15.00 to 23.00.

Eggs: large, 75 to 85; medium, 66.


Subscribe to The Republican



It's finally here . . . A way to get in shape without jogging!
Classes start: Oct. 20
For details call:
334-2516
or
387-6870

**Aerobic Dancing**

Aerobic dance combines the benefits of a good cardiovascular workout with the appeal of dance and music!

You can dance to almost any beat whether it's pop, rock, folk, country or jazz, and while you're hustling, hopping and having fun, you'll also be burning calories, increasing your heart-lung capacity and improving your muscle tone.



# INVENTORY Reduction Sale

## Sale Starts Today — Ends October 11

## All Sales Final — No Exchanges

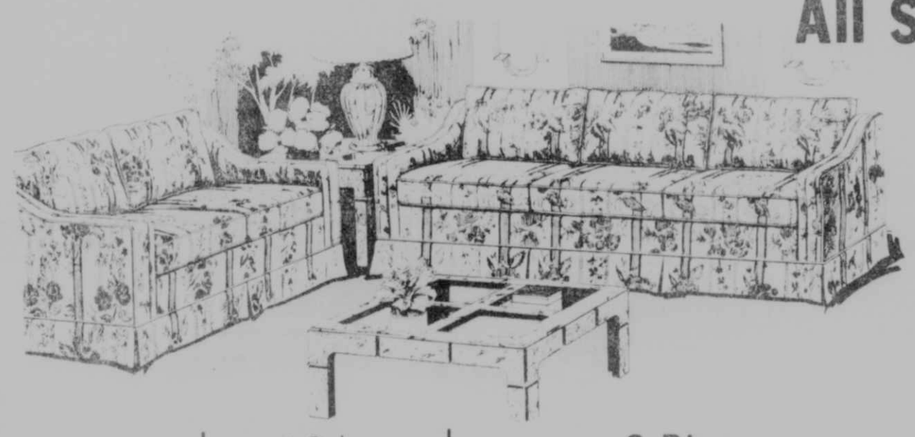

6-Pc. Pine Coleman Bedroom Suite $925.95 Reg. $1,249.95

1 Only 3-Pc. Rowe Living Room Suite $849.00 Reg. $1,130

2-Piece Living Room Suite $599.95 Plus 2 FREE End Tables Reg. $899

2 Only Glass Top End Tables $79.95 Reg. $139.95

1 Only Beige-Flowered Love Seat $259.95 Reg. $469.50

1 Only Rowe Love Seat $199.95 Reg. $399.95

1 Only Bassett Chest of Drawers Light Pine $169.00 Reg. $219.00

1 Only Rowe Love Seat Plaid $175.00 Reg. $350.00

1 Only Bassett Pine Night Stand $89.95 Reg. $169.95

1 Only Singer Chest of Drawers $145.95 Reg. $189.00

Broyhill China Cupboard $599.95 Reg. $719.95

Special Group McCall Rockers 10% off

1 Pr. Only Sofa & Chair $724.00 Reg. $925.00

Carpet Pad-Free $11.95 Reg. $16.95

Carpet w/Rubber Back $8.95 Reg. $12.95

Shag Carpet w/Rubber Back $4.99 Reg. $8.99

$49.95 All Patterns Corelle

CORELLE® 20-PC. DINNERWARE SET
This dinnerware will grace your table with the look of fine china, yet it stands up to everyday use. Can go from the table to the freezer for storing leftovers, to the oven for reheating. Dishwasher safe. Wildflower design.
Reg. $69.95

Corning Ware 20 Pc. Dinnerware Sets All Patterns $27.99 Reg. $34.95

Colored Window Blinds 50% off Except Green

2 Only Green Machine $19.99 Reg. $26.95

1 Only Burwood Wall Clock $26.66 Reg. $39.95

Folding Fireplace Screen $29.95 Reg. $38.95

2 Only 12x15 Linoleum Rugs $22.22 Reg. $34.95

2 Only Bench-Type Hampers Avocado $13.97 Reg. $19.95

Discontinued Zenith & GE Radios and Clock Radios 20% off

Texas Instruments Calculators Model 9 TR $6.99 Reg. $9.95

Sharp Calculator Model EL-8146 $9.99 Reg. $14.95

Baby Strollers . . . . . 20% off Complete Stock

Linoleum Remnants . . 30% off All Sizes

Complete Stock Fall Flowers . . . . . 20% off

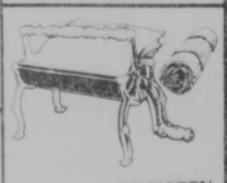

CHRISTEN Paper Log Rollers $24.95 Reg. $36.00

Rolyans, Inc.
(301) 334-2188 Oakland, Md

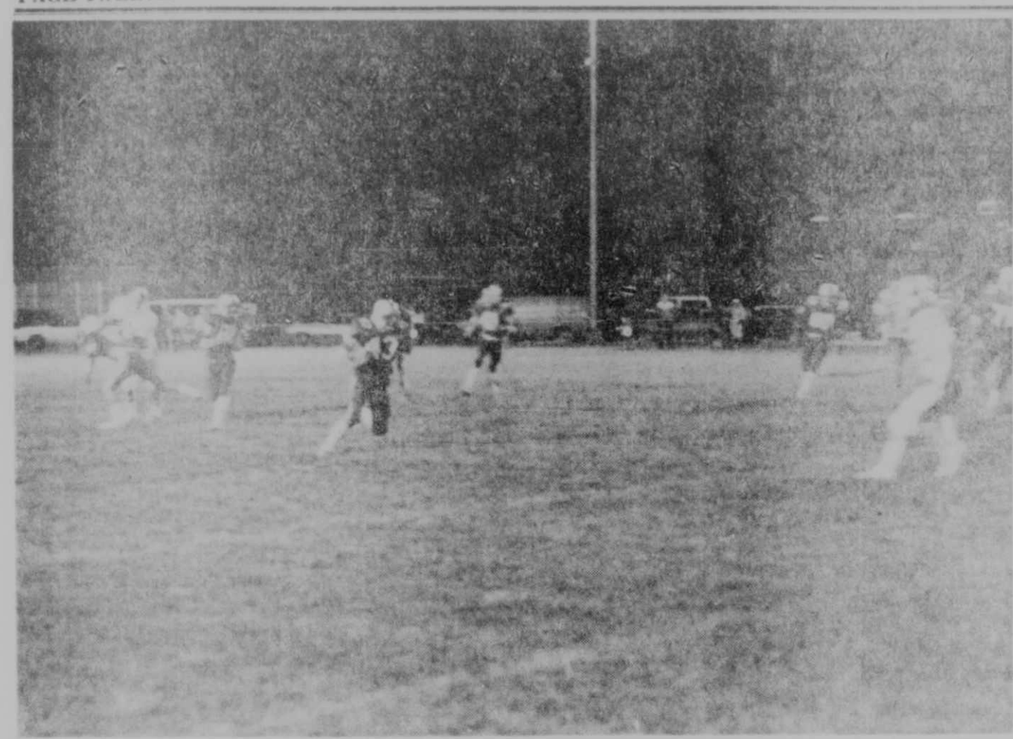

BREAKING LOOSE with the pigskin is Southern fullback, Ron Bosley, No. 43, against the Musselman Applemen last Friday night on the Rams' field. Bosley rushed for 86 yards against the visitors, while Paul Cornish gained 108 yards in leading the Rams to a 20-10 win.

### Cornish Injured

## *Rams Squeeze Applemen, 20-10, For Third Win*

The Southern High Rams knew the Musselman Applemen would be among their toughest opponents this season, however the Rams rose to the cause Friday evening in their home opener and stopped Musselman, 20-10. The win upped the Rams' record to 3-1 and gave them the number one spot in the Class C area rankings.

THE YARDSTICK

| Southern | | Musselman |
|---|---|---|
| 12 | First downs rushing | 6 |
| 2 | First downs passing | 2 |
| 0 | First downs penalty | 0 |
| 14 | Total first downs | 8 |
| 9 | Passes attempted | 9 |
| 5 | Passes completed | 3 |
| 2 | Passes intercepted by | 2 |
| 74 | Passing yardage | 66 |
| 39 | Punts average | 4 36 |
| 25 | Penalties yards lost | 2 10 |
| 0 | Fumbles lost | 3 1 |
| 204 | Net rushing yards | 132 |
| 278 | Total offense | 198 |

Paul Cornish, who suffered a knee injury midway through the third quarter, opened the scoring for the Rams in the first period when he ran in from the three. The conversion attempt failed.

Musselman countered on their next drive with a 17-yard field goal by Steve Boyd.

Just seconds before intermission, Southern quarterback Todd Lewis connected with Wayne Scott on a 13-yard scoring play. Another Lewis-Scott pass for the conversion made the score 14-3 at the half.

The Applemen came out in the third period with renewed strength and narrowed the score to 14-10 when Boyd crashed over from the one and then kicked the conversion.

Late in the fourth quarter, sophomore fullback Ron Bosley, who moved into the halfback position when Cornish was injured, reached the end zone on a one-yard dive to put the game away for the Rams. The two-point conversion attempt failed.

Cornish recorded 108 yards on 19 carries, while Bosley added 86 yards.

Coach Tom Woods was particularly pleased with the defensive play of T. J. Thomas, who lead with 12 unassisted tackles. He also said Kevin Flanagan played an "excellent" game by opening the holes on the offensive line. Bosley and Scott also turned in fine offensive efforts, according to Woods.

"We knew it would be a touch game and we out-hit them all the way," Woods said. "Our overall defensive play was the best it's been all year. Our defensive players were where they were supposed to be, something which has not been the case in other games this season.

"We won the war, but we lost a few battles," Woods said, in reference to the injuries suffered by his team. Three starters are expected to miss this week's game at Hampshire, including Cornish, who's injury was diagnosed as a sprained knee, Dave Goldsborough, who has a sprained elbow, and George Scheffel, who is ill.

In reference to Hampshire, Woods calls them an "up and down team." Hampshire is 3-2 on the season and Southern has beaten them only twice.

"Hampshire has the best passing attack we will face all year," Woods said. "They pass at least 20 times a game and are averaging at least 120 yards through the air."

He said they have a six foot, 180-pound back who, he feels, is underrated. "They also start two sophomore tackles (Bob Riggleman and Mark DeHaven) who each weigh 244 pounds and are well over six feet," Woods said.

The Southern-Hampshire contest will be a Potomac Valley Conference and Highland Conference game, making it "one of the most important on our schedule," Woods concluded.

| | | | | |
|---|---|---|---|---|
| Musselman | 3 | 0 | 7 | 0—10 |
| Southern | 6 | 8 | 0 | 6—20 |

Scoring

S-Paul Cornish, 3-yd. run.
M-Steve Boyd, 17-yd. field goal.
S-Wayne Scott, 13-yd. pass from Todd Lewis. PAT-Scott, pass from Lewis.
M-Steve Boyd, 1-yd. run. PAT-Boyd kick.
S-Ron Bosley, 1-yd. run.

## *Husky Jayvees Notch Two Wins*

Roy Miller scored a pair of touchdowns and passed for a third to spark the Northern Jayvees to a 28-0 win over Turkeyfoot Thursday.

Miller scored on a two-yard run and a 20-yard pass interception and teamed with Greg Diehl on a 15-yard scoring pass.

Jeff Graham rounded out the scoring on a 16-yard run.

Defensive standouts were Dutch Wolfe, Mike Shuck and Phil Carr.

Rob Carr scored on runs of 14 and 36 yards and passed 60 yards to Greg Diehl for a touchdown as the Northern Jayvees blanked Bruce 19-0 Monday evening.

Defensive standouts for the winners were Mike Eggleston, John Swauger, and Scott Rodehaver.

## *Jets Roll Over Dolphins, 33-0*

The Oakland Jets registered their third victory in as many starts Sunday at the Southern High field to stand alone in the ranks of the undefeated in the Mountain Top Youth Football League.

The Terra Alta Dolphins fell behind by 14-0 in the first period to an explosive Jet offense. The Jets first score came with 5:07 to go in the first quarter when Sean Thomas hit Dave McLaughlin on a screen pass which covered 32 yards. Joey Matthews punched in the point-after.

A little over a minute and a half later, the Jets drove to the Dolphins 14 where Billy Hesen broke around the right end for his first touchdown of the day. Matthews scored his second point-after to close the quarter at 14-0.

The Jets had several opportunities to score early in the second quarter, but the Dolphins' defense and turnovers prevailed. It was Bruce Bosley who blew past the Dolphin line for three yards to register the Jets' third touchdown of the day, with 3:26 to go in the half. Only two minutes later, Mike Moon closed out the first half scoring on a 19-yard tote for a 26-0 Jet halftime lead.

In the third stanza, it was Mike Moon again, this time for a brilliant 45-yard trip to register his second six-pointer of the day. Rookie running back J. R. Bosley carried the pigskin the final three yards for the point-after to close out the scoring at 33-0.

The Dolphins put together a drive midway through the fourth quarter on hard yardage by Tom Friend and John Shaffer, only to be stopped short by a stubborn Jet defense.

Strong on defense for the Jets were Steve Bennett, Anthony Andrews and Mike Berry. Tim Metheny, Robbie Haskiell, Tom Friend and Brian Layton led the Dolphin defensive charge. Robert Browning and Joe Pyle helped the Dolphin offensive charge.

In this weeks games at Southern, the Steelers entertain the Dolphins at 1:30 while the Colts host the Jets at 3:00.

## Garrett Health Complex Given Grant By ARC

The Appalachian Regional Commission has approved a grant of $1.25 million for the completion of the Garrett County Health complex.

The grant was announced yesterday by Sen. Paul Sarbanes (D-Maryland). The funds will be used to renovate a portion of the old Garrett County Memorial Hospital building to accommodate the county health department.

The project's total cost is $2,129,444, of which local sources will contribute $879,444, said Sarbanes.

## Broad Ford School Plans P.T.A. Event

The Broad Ford Elementary School is sponsoring Back-To-School Night on Monday, October 6, at 7:30 p. m.

During the evening, interested parents may tour the classrooms, and participate in a special ten-minute session with Les McDaniel, alternative learning counselor, who will discuss parents and parenting.

The Broad Ford P.T.A. sponsors back-to-school night, in addition to the P.T.A. annual Christmas bazaar. The Christmas bazaar includes craft making, a visit from Santa, and a children's shopping mall.

Interested persons may contact P.T.A. president Becky Parks at 387-5754, or call the school at 334-9445, for more information.

## *ACCIDENT*

Week-end visitors at the home of Mr. and Mrs. Wilmer Margraff were Mr. and Mrs. John Bowman, Douglas and Davonne; Mrs. Verna Stauffer, Somerset, Pa.; Mrs. Fred Gates, Cumberland; Mrs. Walter Hanft, Cove; Mrs. Carol Peck and Mrs. Arthur O'Brien, Swanton; Pastor William Carlson, Helen Keller and Mr. and Mrs. Edward Margraff and Melissa, Accident.

Mrs. Margraff returned from the Meyersdale Community Hospital on Friday.

The Kodiak bear is approximately 10 feet tall and is the largest carnivore in North America.

## Student Demonstrates Dedication And Courage In Overcoming A Handicap

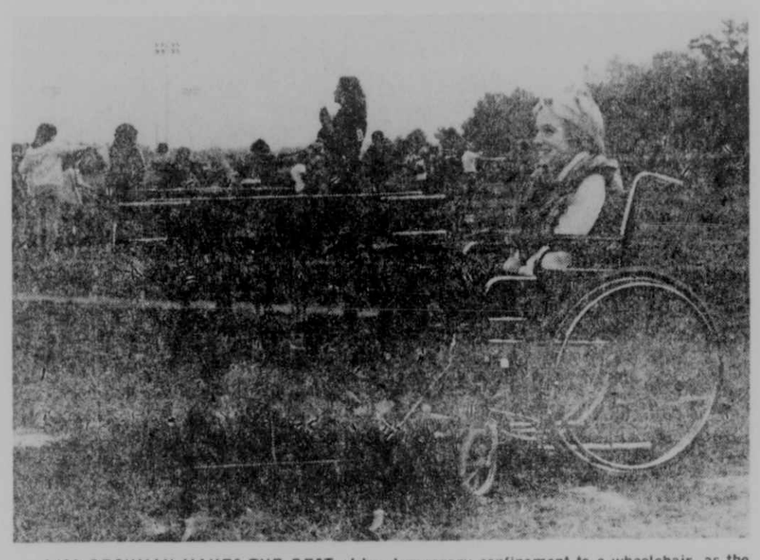

LISA BECKMAN MAKES THE BEST of her temporary confinement to a wheelchair, as the enthusiastic sophomore is still actively involved in the Southern High School marching band. Lisa is recovering from corrective surgery to her feet, performed in August of this year. She was born with Sharcot-Marie-Tooth, a hereditary degenerative disease that attacks the nervous system, particularly the legs. She has demonstrated dedication and courage during her school years by playing the trumpet in the band and performing in field competition. Due to her wheelchair confinement Lisa is now performing a valuable service by playing the xylophone during the band's presentations.

by Kathy Railey

For several years the Southern High School band has been successful in competition, probably due to an outstanding director, a supportive group of Band Boosters and dedicated students. For the past two seasons one student has demonstrated significant dedication and courage.

Lisa Beckman, 15, daughter of Galen and Velma Beckman, Mt. Lake Park, was born with Sharcot-Marie-Tooth, a hereditary degenerative disease which attacks the nervous system, primarily the legs. The disease is not noticeable at birth. Persons with the condition acquire a type of club foot in early childhood, and the disease sometimes causes weakness of the hands.

Lisa began playing the trumpet in fourth grade and later went into the Southern Middle School band, the Southern High School Marching band and the Stage Band. Because of Sharcot-Marie-Tooth, Lisa was not able to march in parades. She has, however, performed in field competitions.

Mrs. Velma Beckman, Lisa's mother, said Lisa has "always tried to do everything other kids do . . . I don't know how she does it. She did march in one parade, three hours long and her feet swelled up."

In 1978 Lisa won the Band Director's Award at Southern Middle School, and last year she won the award for Rookie of the Year. In addition to music Lisa is also active and enthusiastic in sports. Last year she began travelling with the girls' Volleyball and Basketball teams, as manager of both. She is pursuing those interests once again this year.

This ambitious sophomore has undergone surgery on two occasions, the second being August 8 of this year. Lisa's legs are now both in casts and she has been temporarily wheelchair-bound since the corrective surgery. But she continues to be an active member of the marching band. Lisa now plays the xylophone, and remains in one place throughout the band's presentation as she serves as an invaluable member of the team.

Lisa is hoping to have the casts removed at the end of October. The operation consisted of fusing joints together to reposition her feet. Lisa's treatment has been gained through the Crippled Children's League, Cumberland. She may need further corrective surgery in future years, but in the meantime she plans to continue marching in the band.

Richard Clever, Southern High School band director, commented that Lisa "handles her disability very well and makes the best out of it . . . you never hear her complain . . . she's a dedicated person and it is a pleasure to work with her." Lisa is in high spirits and will soon be up and about, displaying to Garrett County residents her determination and devotion to the band and other activities she's involved in.

Try Our Want Ads. They Pay.


— NOW OPEN —

T&D

PARTS & ACCESSORIES

The Area's New ON-OFF ROAD HEADQUARTERS

259 N. Third St. at Classie Car Co.

WE CAN INSTALL EVERYTHING WE SELL

•Headers •Side Pipes •Carbs •Manifolds •Roll Bars •Brush Guards •Lift Kits •Shift Kits •Fog Lights •Complete line of Mag Wheels •Off-Road 4x4 Tires •Everything for the Do-It-Yourselfer

ALL AT DISCOUNT PRICES!

334-1026 Oakland, MD 259 N. 3rd St.



Garrett County's Thirteenth Annual

Autumn Glory Festival

Fun for the Entire Family!

October 8th-12th, 1980

★ Friends of Garrett County Kick-off Dinner with *Jim Comstock*, Guest Speaker
★ Firemen's Parade ★ German-style Oktoberfest
★ Teen Dance ★ Maryland State Five-String Banjo Championships *Dusty Shaver*, M.C.
★ Rex Nelon Gospel Singers ★ Antique Show and Sale ★ Autumn Glory Grand Feature Parade
★ Garrett County Crafts Show ★ Maryland State Fiddler's Championships *Dusty Shaver*, M.C.
★ Western Maryland Tournament of Bands
★ Antique Auto Show ★ Sweepstakes Drawing
★ Autumn Glory Road Rally ★ Festival Square Dance ★ Plus Much, Much More!

*For More Information Contact:* Autumn Glory Festival, Court House, Oakland, MD 21550, Phone (301) 334-3888

*Rex Nelon Gospel Singers*



*The Four Seasons dining room at Will O' the Wisp*

BREAKFAST: 7-11 a.m.
limited menu, continental style with toasts, juices, fruits and beverages.
DINNER: 5-9:30 p.m.
*including Sunday*
offerings emphasize regionally and seasonally fresh foods.

The Four Seasons is located on U. S. 219 on Deep Creek Lake at Will O' the Wisp.

Open 7 days a week

for the autumn and winter season.

— CLOSED FOR LUNCHEON —

Good food carefully prepared . . . carefully served.

THE REX NELON SINGERS of Smyrna, Georgia, will be the featured performers following the Maryland State Five String Banjo Championships, to be held October 10 at Southern High School as part of the Autumn Glory festivities.

## Banjo And Fiddle Contest Tickets Now Available

The Maryland State Five String Banjo and Maryland State Fiddler's Championships are among the most popular events scheduled for the 13th Annual Autumn Glory Festival held October 9-12, 1980 according to the Deep Creek Lake-Garrett County Promotion Council.

Banjo competition will be held Friday, October 10, starting at 7:30 p.m. at the Southern High School gym. Following the contest the Rex Nelon Gospel Singers will perform. Fiddlers' from Maryland, West Virginia, Pennsylvania and other surrounding states will be competing for the top four prizes Saturday, October 11 at 7:30 p.m. at the Southern High School gym. Following the announcement of the winners and after a short intermission, the top four banjo winners from the night before and the top four fiddle winners will return to compete for a best overall cash prize, going to the people's choice.

Tickets can be obtained from the Promotion Council Office or at the door. All tickets are general admission.

For a free Autumn Glory Schedule of Events or information concerning the contests, persons may contact: Festival Headquarters, Courthouse Annex, Oakland, Maryland 21550 or phone (301) 334-3888.

## Resolution

Continued from Page One

as the two groups agreed to share operating costs.

Action was taken yesterday by the Garrett County Commissioners to approve the boundary resolutions as adopted, providing for one water and one sewer district for Mt. Lake Park-Loch Lynn.

## Hospital Receives Final Documents Necessary For Project G Financing

Two more major hurdles have been crossed by the administration and Board of Governors of the Garrett County Memorial Hospital in making Project G, the renovation and building program, a reality, according to Mrs. Jacquelyn Shirer, chairman of the building committee.

The hospital received the two final documents last week needed to proceed with the bond sale, which will produce nearly $5.3 million of the $8.4 million needed for the project. The remainder of the financing will be derived from a $2.5 million dollar Appalachian Regional Commission grant, hospital equity, a fundraising campaign and interest earned during construction.

The two documents which were obtained are the Comfort Order, issued by the Maryland Health Cost Review Commission, the rate-regulatory agent for all hospitals in the state, and a revised Certificate of Need from the Maryland State Department of Health and Mental Hygiene.

Mrs. Shirer said the final hurdle will be the proposed bond sale which is to take place this month, provided the bond sale will be granted at an interest rate not exceeding nine and three quarters percent. The building committee and administration will finalize 400 pages of documents this week and send them to a bonding agency. Hospital officials will then meet with the bonding agency and receive a bond rating. Alex Brown and Sons, investment bankers employed by the hospital for this project, will then attempt to sell the bonds, hopefully by the end of this month, according to Mrs. Shirer.

Mrs. Shirer stated that the problem currently facing the bond sale is the general state of the bond market, which is now suffering due to the uneasy economy and the situation in the Middle East. "The market is extremely flexible. One week the going interest rate will be 9% and the next week it might be 9½ or 10%," Mrs. Shirer said.

If the hospital is unable to sell bonds at 9¾% or less, by the end of the month, Mrs. Shirer says the hospital will have three options: wait for a better rate; ask the Cost Commission to allow the hospital to sell bonds at a higher rate; or attempt to utilize the ARC monies until bonds can be sold at the allowed rate. She said the first option would probably not be used, because waiting would do little but allow the cost of construction to escalate. The pros and cons of the second and third options are now being considered by the hospital officials.

Phase I of three phases is now underway at the hospital, which includes the construction of new parking lots and a new access road, and the moving of electrical and mechanical utilities.

## Autumn Glory

Continued from Page One

Match with competition in bench rest, muzzle loading and free style held at the Garrett County Fairgrounds. Entertainment on the Courthouse plaza will feature Blueberry Delight a "newgrass" duet from Garrett County. Also scheduled are a 10-Kilometer marathon race, corn shucking contest, Beechnut tobacco spitting contest, Mello Yello chugging contest and lots of square dancing. All these events lead up to the Grand Feature Parade.

Sunday, October 12, at the Southern States Oakland Cooperartive Parking lot, the Championship Autumn Glory Lawn and Garden tractor pulling contest will take place.

Persons desiring information concerning the festival should call (301) 334-3888.

There was a disastrous fall in British fruit crops after World War I when disease wiped out most of Britain's bees.

Chaplain
Sam Rust
of
Headlight in Trucking
will be at
Glendale Assembly
of God
Swanton, MD
Sunday, October 5, 1980
at 7:30 p.m.
29-3t

Alpine Lake

Country Buffet
Saturday, Oct. 4
Serving 6:00-8:30 p.m.

DEEP FRIED OCEAN PERCH
BAKED HAM
BEEF BURGUNDY over Noodles
Great Northern Beans w/Corn Bread
Mashed Potatoes w/Gravy
Buttered Carrots
Tossed Salad
Cole Slaw Saurkraut Relish
Biscuits Assorted Breads
Cookies Pudding
Beverage

A Bountiful Country Buffet and an evening of entertainment with the
BUCKWHEAT STOMPERS
Only $5.95
"Latecomers" - $1.00
Reservations Suggested

RINSENVAC
$4.00 MAIL-IN COUPON OFFER

Rent RINSENVAC Today... And get a coupon worth $4.00 off on your next rental!
Look for the special mail-in certificate on our RINSENVAC display. Offer expires October 31, 1980.
Eastern Building Supply
334-2350
31-5t

Auto Insurance
Let's talk value.
As an independent insurance agency, we can help you find the best value for your insurance dollars.
We'll tell you how multiple car and other available discounts can save you as much as 15% on your auto insurance. Give us a call.
ERIE SERVICE
TOM KIGHT INSURANCE
OAKLAND, MD 334-3968
Open Monday-Thursday, 8 a.m.-5 p.m.
Friday 'til 8 p.m.; Saturday 'til Noon
1tf

— OPEN SEVEN DAYS A WEEK —
THE FARMERS' MARKET

Open Monday — Saturday, 8 A. M. to 9 P. M.; Sunday, 9 A. M. to 6
U. S. 219 North
Oakland, Maryland
334-9146

Red Delicious or Golden Delicious
•APPLES ..... 3 Lb. Bag 79¢
All Purpose Yellow
•COOKING ONIONS ..... 3 lbs. 39¢
Golden
•BANANAS ..... Lb. 29¢
U. S. No. 1
•POTATOES ..... 10 Lb. Bag $1.29
Golden
•SWEET POTATOES ..... Lb. 19¢
For Cider Making
•50-GALLON USED BARRELS
Apple Cider Now Available
in Gallons and Half Gallons

CANDYLAND

Summer-Spring-Winter-Fall — We've got the area's freshest and finest display of candies. We call it Candyland, and you're sure to discover old favorites and new friends among the assortments of Zagnut bites, peanut clusters, Cocoanut dips, maple nut goodies, mints, chocolate-covered peanuts, french burnt peanuts, white and dark chocolate, plus a special homemade candy department. Dietetic candy and cookie section, too! We also carry honey, apple butter, Amish jellies, maple syrup, raisins, brown sugar and shelled walnuts.

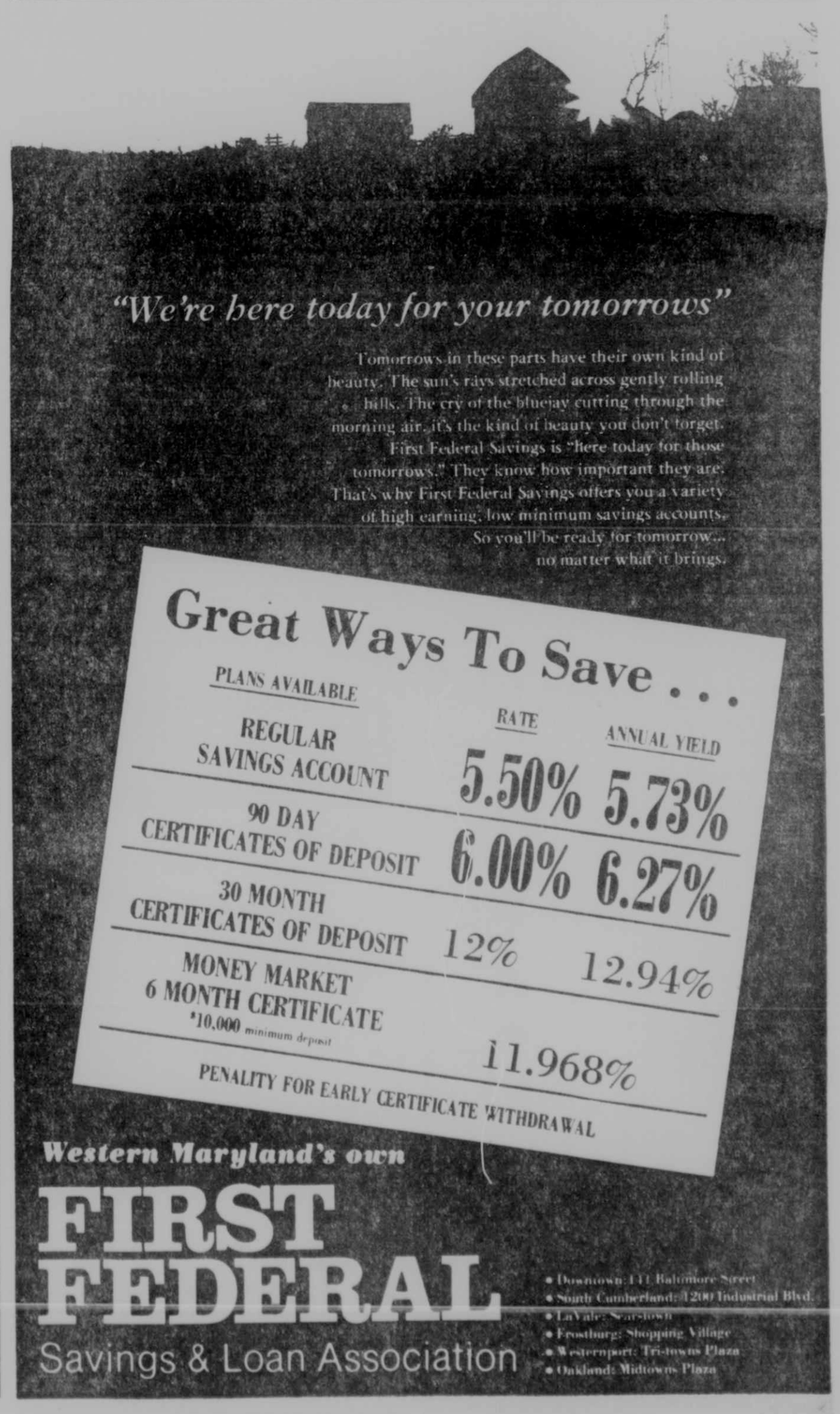

# Oktoberfest: Say It With Music

by Carol Kapel

The Autumn Glory Festival schedule of events is taking special note of it. The Oakland Volunteer Fire Department Hall is offering a space for it. A German menu, complete with light and dark brew, is being planned around it. Is it a visiting dignitary?? A secret mission?? A hidden message?? No . . . It's the one-and-only, original, chief, choice, and finest Oakland Volunteer Fire Department Oktoberfest Band!

What does a dentist, a clothing salesman, a miner, a barber, a newspaper editor, a college student, a refrigerator repairman, a car salesman, a motel manager, a bank official, a Lutheran minister, an Episcopal Priest, an auto parts man, an industrial employee and an insurance salesman have in common?? Simple—a love of music. More than that—a joy in watching pure pleasure created by that music.

The band was formed three years ago as an extension of the Autumn Glory Festival. The creators, Don Sincell and I. R. Rudy, saw an opportunity to capitalize on the effect of autumn, the festive attitudes, and the interest generated by a gathering of the fruits of a Garrett County summer. The turning of the leaves, and the turning of summer thoughts to those of winter planning climaxed in the need for a final salute to summer's end—a festival of song, dance, and merrymaking. What better way than with a genuine German Oktoberfest, complete with an original oom pah band??

Members were recruited, some from as far away as Cumberland and Frostburg. Practices began in earnest some eight to ten weeks in advance of the great moment . . . the one and only performance of the year. Horns were polished—drums were readied . . . sheet music was distributed . . . the leader's baton was raised . . . and music came forth.

German and American marches, polkas, jazz and sing-a-long. A library of music (some borrowed from the old Mountain City Band) lies waiting to be chosen.

The thirteen member band consists of serious musicians with a love for people and fun. The leader is a showman on center stage, and one who carries the momentum of the unique performance. The members range in age from 19 to 60 plus years, proving a genuine interest and capability.

Members include Joe Ashby, Rich Seaks, Dick Green, Don Sincell, Joe White, Milford Beckman, Gus Zeller, Gene Liller, Bernie Coberly, Dave Evans, Charles Morris, Bob Rudy, Sonny Winters, Jim Callis, Frank Custer, and director, Manning Smith.

The atmosphere of Oktoberfest is accented by German food, drink, decor, alpine hats, and genuine, noisy merrymaking. The dinner, parade, and additional featured activities will all come together at the Oakland Fire Department hall on October 9. The stage is set for the third Oktoberfest. You won't want to miss it!

STRIKE UP THE BAND — Manning Smith, left, director of the Oakland Volunteer Fire Department Oktoberfest Band, prepares members of the group for a musical trip through German marches, polkas, and assorted renditions typical of an authentic German Oktoberfest. The band will perform Thursday, October 9, at the fire department hall. Practices began several months ago in anticipation of Oktoberfest. Members, left to right, are I. R. Rudy, Jim Callis, Sonny Winters, and Frank Custer. In the foreground, left, are Rich Seaks and Joe Ashby.

FEATURED SPEAKER — W. E. Homelau, administrator of the Red Cross Blood Service, Johnstown Region, will be the speaker for the Garrett County Chapter, American Red Cross Awards and Appreciation dinner on October 6. The dinner will be held at St. Paul's United Methodist Church at 6:30 p.m.

SENIOR CITIZEN TOURNAMENT WINNERS — Pictured above are Women's Division winners of the sixth annual Garrett County Senior Citizen Bowling Tournament. Right to left, are Elva Spring, Kingwood, W. Va.; Bessie Bowers, Swanton; Ann Mann, Oakland; Sue English, Elkins, W. Va.; and Dot Watkins, Kingwood, W. Va. In the Men's Division, winners pictured below right to left are first place winner, Ira Burns, Thomas, W. Va.; second place, Herb Rogers; third place, Bill Stewart, Oakland; fourth place, Louis Markovich, Oakland; and fifth place, Ernest Beachy, Salisbury. The tournament was held last week at Par-Matt Lanes in conjunction with planned activities of the Commission on Aging. There was a total of 83 entrants.

## Humberson Couple Celebrates 50th Wedding Anniversary

Mr. and Mrs. Ivan O. Humberson, Friendsville, were honored recently with a surprise party on the occasion of their 50th wedding anniversary. The celebration was held at the Friendsville Fire Hall, and was given by their children, Robert and Harold.

Mr. and Mrs. Humberson were married September 20, 1930 in Friendsville. Mrs. Humberson is the former Ellen Elizabeth Friend, daughter of the late Mr. and Mrs. Bruce Friend. Mr. Humberson is the son of Mr. and Mrs. Frank Humberson.

Upon arrival at the event the couple was presented a corsage and boutonniere of red tea roses by their sons. They were also presented a wall hanging composed of pictures of four generations from both sides of the family.

A gold fountain anniversary cake, topped with a gold cross and surrounded with smaller cakes connected by bridges, was obtained for the occasion. A centerpiece composed of red roses was made by Mrs. Joyce Schroyer.

Mrs. Mary Friend registered guests and Mrs. Bernadine Friend attended a gift table and wishing well. Music was furnished by Glenn Frazee, Johnnie Baluch, Happy Harmon and Ed Grave. Randy Schler, LaVale, sang the hymn "How Great Thou Art."

Following a buffet a program was presented by Arthur Friend, brother of Mrs. Humberson, entitled "This is Your Life Ivan and Ellen Humberson." An impersonation of "Geraldine" (of the Flip Wilson Show) was performed by Faye Dietle of Meyersdale, Pa.

A square dance was held after the program, with callers Ivan and Tim Wetsell.

Approximately 350 friends and relatives attended the celebration. Out-of-town guests were from New Jersey, Pennsylvania and West Virginia.

Twelve architects spent most of their lives working on the construction of St. Peter's Church in Rome. Most of them never lived to see its completion.

FFA MEMBERS ATTEND STATE CAMP — Pictured left to right, Randy Sisler, Carol Jones and Leonard Custer, members of the Oakland Future Farmers of America, attend the State FFA Leadership Camp at Summit Lake, September 26 through 28. The three students were accompanied by advisor Janet Boggess.

## Jan Florist Shop Now Under New Ownership

Don and Pam Snyder, Grantsville, are the new owners of Jans Florist, 215 E. Alder St., Oakland.

Mrs. Snyder has worked in three floral display centers and has approximately six years experience in art and interior design.

The Snyder's plans include continuing to offer the basic wedding arrangements, cut flowers, holiday displays, and a line of small gifts. Also planned are offerings of floral baskets, dish gardens, blooming plants, green plants, and hanging baskets.

The hours will be 9 a.m. to 5 p.m. Monday through Thursday, 9 a.m. to 9 p.m. on Friday and 9 a.m. to 1 p.m. on Saturday.

## Merchants To Hold Special Meeting

The Oakland Merchants' and Businessmen's Association will hold a special meeting Thursday, October 2, at 1:00 p.m. in the Allegheny Room.

Final arrangements will be made on the 1980 Christmas Promotion.

Dee Raynovich, president of the organization, urges all members to attend.

Parents' Advisory

## Fall Settles Into The Mountaintop

Fall has settled into the Mountaintop, as evidenced by the week's low temperature of 30 degrees.

High and low temperatures and precipitation levels for the week were, Wednesday, high 65 degrees, low 50 degrees, trace of precipitation; Thursday, 73, 55, 0 prec.; Friday, 71, 50, .04 prec.; Saturday, 62, 32, 0 prec.; Sunday, 71, 31, 0 prec.; Monday, 70, 30, 0 prec.; and Tuesday, 64, 44, 0 prec. The overnight low was not available at press time.

The famed heather honey of Europe is so thick it will not flow out of a jar turned upside down. If the jar is shaken, however, the honey will pour easily. The phenomenon has a name—thixotrophy—and is common to certain jelly-like substances.

Introducing
"The Hide Out"
By North American Housing Corporation
A vacation design modular home at a mobile home price.
Come and see the model on Glendale Road above the bridge.
Open Weekends: 10 a.m. - 4 p.m.

Oakland Optical
No. 1 The Bottling Plant
Open Monday, 1 p.m. to 5 p.m. Friday, 9 a.m. to 7 p.m.
Tuesday & Thursday, 9 a.m. to 5 p.m. Saturday, 9 a.m. to 2 p.m.
CLOSED WEDNESDAY AND SUNDAY

ITEM OF THE MONTH
Regal

10-Inch Non-stick Fry Pan
Just 5.00 each
SilverStone interior ensures no-stick cooking and easy clean-ups! Polished aluminum exterior with stay cool handle.
Look for our October Dollar Days Circular in this week's mail.
Remember Oct. 9-12
Autumn Glory Festival
Ben Franklin
Mon.-Sat., 9-5; Fri., 9-9; Sun., 12-5
Downtown Oakland

HOMELITE
The Chain Saw King

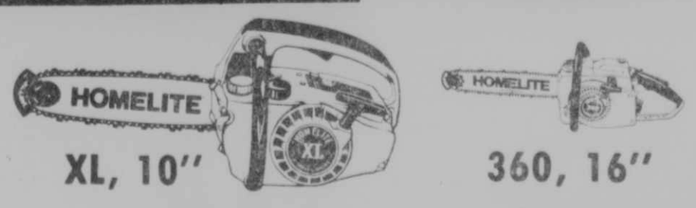

XL, 10" $79.95 List $94.95
360, 16" $329.95 List $379.95
FREE CHAIN SHARPENING
for the life of your new saw from Bowman's
Bowman's Equipment Co.
"Service Is Our Most Important Product"
Open Monday-Thursday, 8 a.m. - 5:30 p.m.;
Friday 'til 8 p.m.; Saturday 'til Noon
13 North Third St. 334-8850

RECEIVING A DONATION of $500 is Buzz Updyke, left, chief of the Oakland Volunteer Fire Department, from Gene Giotfelty, representing Hawkinson Tread Service, Oakland. The funds will go towards the purchase of equipment for Oakland's new mini-pumper, which is pictured in the background. Hawkinson Tread has made similar donations to the fire department for a number of years.

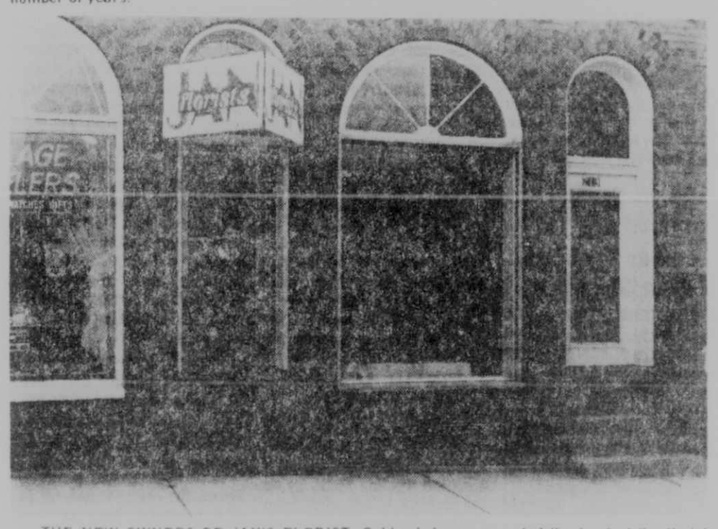

THE NEW OWNERS OF JAN'S FLORIST, Oakland, have renovated the front of the florist shop and plan to retain the original name. Don and Pam Snyder, Grantsville, intend to continue to offer wedding arrangements, cut flowers, holiday displays and a line of small gifts, as well as basket plants.

## Health and Safety Tip

From the American Medical Association

Motor vehicle crashes claim almost 50,000 lives each year. Injuries number in the millions. Most of these crashes need not be fatal or serious. Many injuries and deaths can be prevented by the regular use of safety belts.

A pamphlet from the American Medical Association points out that the most effective safety belt is the combination lap-shoulder harness, but even the lap belt alone will help keep you safe.

Safety experts estimate that safety belts save more than 3,000 lives annually, and that between 7,000 and 9,000 additional lives could be saved each year if safety belts were fully utilized.

The belt protects only if you buckle it. All too many motorists neglect to buckle up and utilize the protection that is readily available.

Most motor vehicle crashes occur in the home neighborhood at speeds under 40 miles per hour. At speeds under 40 seat belts have a remarkably good safety record.

Children need safety belts too. The arms of a parent or other adult are not strong enough to restrain and protect a small child, even in low speed crashes. If the parent is not wearing a belt, he or she may be thrown forward.

Children up to age 4 should ride in a specially designed infant carrier or child restraint that is secured by the safety belts already in the auto.

Under all circumstances, fasten your safety belts before the ignition is turned on, and keep them fastened whenever the vehicle is in motion. Drivers must demand that passengers buckle up.

## Oakland Man

Continued from Page One

was transported to the hospital at about 3:30 p. m.

The final four hours of digging had to be done by one person, in an upside down position, in the darkness, at arms-length, with a screw driver. Rescue personnel said there was no other way to remove the dirt and guarantee the safety of Petersheim or the rescue workers.

It took nearly three hours just to free Petersheim's left leg, which was bent back in an awkward position. The majority of the most difficult digging was accomplished by Clay Winters, second assistant chief of the Oakland Fire Department. Robert Shaffer, member of OVFD, and Morgan France, Southern Rescue, also participated in that phase of the rescue.

Vital signs of Petersheim were monitored by paramedics about every half hour and transmitted to a physician at Garrett County Memorial Hospital.

George Kutchman, director of the Mettiki Coal Company, responded to the scene to offer advice on the rescue operation. Also on the scene was Clarence Valentine, Occupational Safety and Health inspector from Baltimore.

The safety device designed to protect workers in such a ditch was on the construction site, but was not being utilized by Arnold Construction.

## Harman Named

Continued from Page One

see many more types of experiences offered to the public.

As a boy growing up on his family's farm in the Cove, Harman says he became interested in the concept of having a college in Garrett County long before it ever happened. "When I began to look around for higher education for myself, I thought it would be tremendous to have a college here to serve the people in this community." He went to West Virginia University where he earned his B.S. and M.S. degrees in Agriculture Engineering.

Before joining the first faculty at Garrett, Harman was Assistant Professor of Agricultural Engineering at the University of Delaware.

He lives in the Accident area with his wife, the former Eva Lou Holliday, also of Garrett County, and their two sons, Mark, a student at Northern High School, and Randall, Jr., a student at the Accident Elementary School.

Subscribe to The Republican

Hearty Old World Atmosphere
Outstanding Salad Wagon
German Specialties
Steaks and Seafood

The Bavarian Room at Wisp
McHenry, Maryland
387-5503

Open Tuesday through Saturday
5:30 - 9:30 P.M.
Closed Sunday - Monday

LOCATED AT WISP SKI RESORT. FROM U. S. 48 OR U. S. 40 TAKE U. S. 219 SOUTH TO McHENRY.

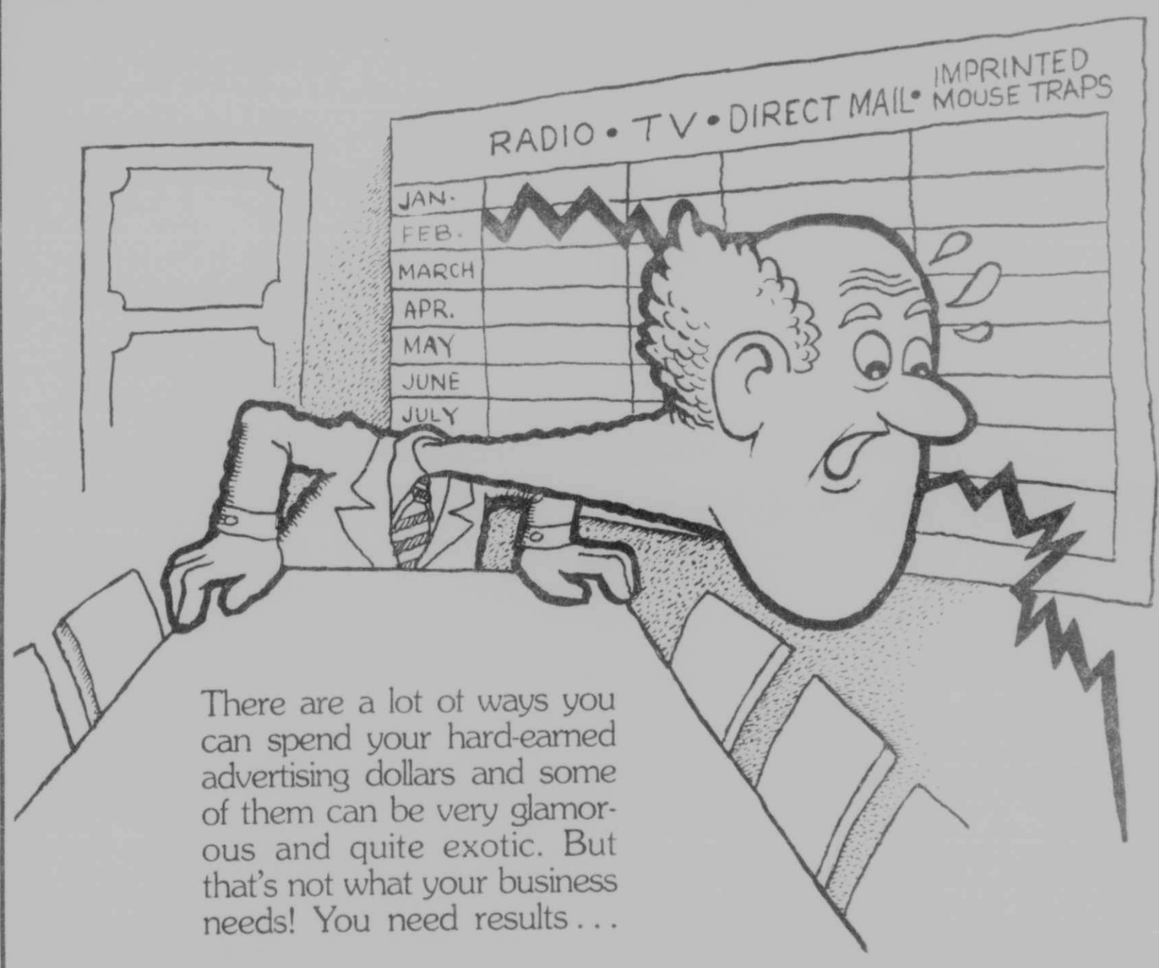


There are a lot of ways you can spend your hard-earned advertising dollars and some of them can be very glamorous and quite exotic. But that's not what your business needs! You need results . . .

ISN'T IT ABOUT TIME YOU STARTED USING THE EFFECTIVE ONE.

Garrett County's leading weekly newspaper delivers the readers each week, and for a lot less than you may be spending on other, less reliable means of advertising.

*Reach for a winner . . .*

The Republican

Oakland, Maryland 21550

PAMPER YOURSELF

Afternoon Adult Class
Call for details

Irion Ballet Arts
387-6319

THE MARYLAND HOUSE

Dining Room

Seafood Buffet
Friday
5 p.m. - 10 p.m.
$11.95
All you can eat

Sunday Brunch
Sunday
10 a.m. - 4 p.m.
$6.50
per person

Beef Buffet
Saturday, 5-10 p.m.
$7.95 per person

Come help us celebrate
Our 1st Anniversary
Friday, October 3
8 p.m. - Midnight
in the Lobby
•Monday: Wide Screen Football
•Live Entertainment
Now Appearing
Toni & Lee
Coming October 21
The Original
Drifters

Holiday Inn
Grantsville, MD
(301) 895-5993

## The Maryland Newsfront

### Changes Are Asked In Ethics laws

ANNAPOLIS (UPI) — Legislators would find it easier to know when their colleagues have filed conflict-of-interest disclaimers under a proposal made Tuesday before the Legislative Ethics Committee.

Delegate Steven V. Sklar, D-Baltimore, said legislators should be required to announce when they have filed a conflict-of-interest statement before they participate in a debate or vote on an issue in which they may have a personal interest.

Although the state ethics law requires lawmakers to file the disclaimers when appropriate, it does not require them to tell anyone they have done so.

Consequently, legislators with a potential conflict may participate in a debate or a vote in perfect compliance with the law, even though other lawmakers would be unaware the lawmaker could gain from passage or defeat of the bill in question.

"I think it is absurd for us not to know before a guy gets up to debate or vote that he's got the thing filed that can take him off the legal hook," said Sklar.

He said he was particularly concerned that many legislators sit on the boards of directors of banks and legally vote on banking issues simply by filing the disclosure statement.

Sklar presented the proposal in the hopes that the joint Legislative Ethics Committee will recommend such a change in the state ethics law to the 1981 General Assembly.

But after his presentation failed to elicit as much as a question or comment from committee members, Sklar said sarcastically, "I didn't sense any tremendously warm reception (for the idea)."

In other testimony, Betty Carr of the League of Women Voters urged the committee to recommend changes in the ethics law's definition of "public official" so the number of state employees — such as college professors — now required to file full financial disclosure statements could be limited.

She also urged the committee recommend adoption as law an advisory opinion that stipulated when expenses involving spouses accompanying legislators on official business can be properly paid for by the state.

### Jail Staff Member Asks for Promotion

BALTIMORE (UPI) — A city jail training officer claiming to have a "superlative" performance record has filed suit demanding that he be promoted to lieutenant and issued back pay.

The suit filed by Paul R. Ferguson of Fallston says other training officers have been promoted promptly and that he is the only unranked member of the academy staff.

A lieutenant earns between $12,700 and $18,000 annually, compared with a salary range of $10,400 and $15,000 for Ferguson's job classification, that of "correctional officer."

Ferguson joined the jail staff in September 1975 and holds a bachelor's degree in social welfare administration from Antioch Univiersty. He was studying for a master's degree at Towson State University when the suit was filed, court papers show.

Named as defendants are jail Warden Calvin Lightfoot; Jail Personnel Director Merle J. Fitzgerald; members of the city Civil Service Commission and the Mayor and City Council.

### Home Heating Oil Is In Good Supply

BALTIMORE (UPI) — Heating oil supplies in Maryland are in good supply and state energy officials said Tuesday they do not expect drastic price increases.

The federal Department of Energy predicts Maryland residents will pay between $1.08 and $1.27 per gallon by the end of the heating season in mid-April, said Joan Shorey, public information officer for the Maryland Energy Office.

Prices will probably hover near the current $1 per gallon mark at the beginning of the heating season, she said.

"If the current supply remains as it is now, prices will probably stay closer to the $1.08 figure than $1.27. DOE probably put in the higher figure because the government likes to allow itself that much leeway," Ms. Shorey said.

However, she said the war between Iran and Iraq could cause a shortage.

Despite the optimistic outlook on heating oil prices and supplies, Maryland residents are converting to less costly methods of heating their homes.

Baltimore Gas & Electric Co. officials report there have been 2,755 conversions to gas heating since Jan. 1, compared to 2,182 conversions a year ago.

Fuel dealers say they do not have as many customers as last year and predict 1980 sales will be lower than last year. Dealers also say they do not want price increases that might hurt business.

In October 1979, home fuel oil prices averaged about 81 cents per gallon. The current average price is just under $1 for 100-gallon deliveries and about $1.10 per gallon for 50-gallon orders. For 150 gallons, the price is about 96 cents per gallon.

## Adorable Adoptables

*from the Garrett County Animal Shelter*

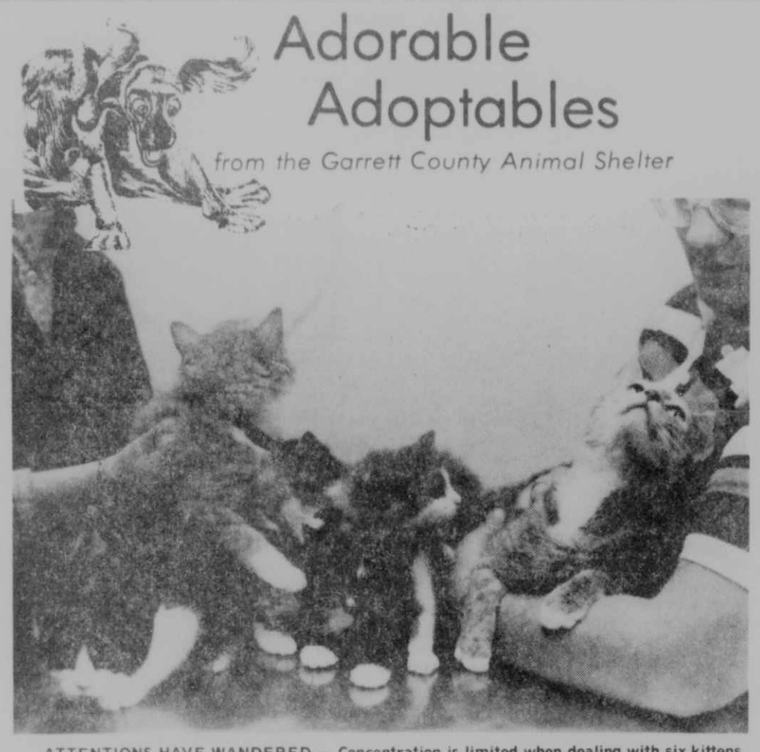

ATTENTIONS HAVE WANDERED — Concentration is limited when dealing with six kittens. These adorable adoptables are waiting at the Garrett County Animal Shelter, Oakland-Sang Run Road, with their mother. They also have a male domestic long-hair friend who needs a new home. Please call 334-3553, and make arrangements to adopt your new pets. Last week, Lisa Ohler and Donald Calhoun took new friends home. Won't you call today?

### *Circuit Court Finds Man Guilty Of Tax Evasion*

ANNAPOLIS (UPI) — An Anne Arundel County Circuit Court jury Tuesday found Clarence Leatherwood, who refused to pay taxes because he said it deprived him of his constitutional rights, guilty of tax evasion.

The jury deliberated more than two hours before delivering a unanimous verdict that Leatherwood was guilty of three counts of willfully evading taxes. He faces six months in prison and a $500 fine for each count.

Sentencing is set for October 29. Leatherwood, who a state tax investigator testified has earned an estimated $40,000-a-year in marina and auto repair businesses over the last three years, was tried before Judge Bruce C. Williams on six counts of perjury and three counts of willful failure to file tax returns.

Williams dismissed the perjury counts after a day-long hearing, saying the state had failed to prove the charges.

The state brought its case against Leatherwood after he refused to answer the questions listed on state income tax returns for the years 1977, 1978 and 1979.

Instead, he inserted language that stated he has the right under the 5th Amendment to the U. S. Constitution not to answer such questions because the information could later be used against him.

With more than 20 placard-carrying demonstrators protesting outside the courthouse on his behalf, Leatherwood maintained the Constitution protects citizens from being forced to incriminate themselves.

Edward A. Ellison, Jr., a Baltimore insurance salesman who was among the demonstrators and who said he had also filed similar tax returns, maintained that neither he nor Leatherwood were tax evaders and said the case actually had nothing to do with taxes.

"I am not a tax protestor. I am not a tax rebel. But I will stand on my constitutional rights," he said.

In addition to the 5th Amendment argument, Leatherwood also claimed the state illegally collects taxes in paper currency because the Constitution requires taxes to be collected in gold and silver.

He also argued the state had abrogated its legal responsibility of defining what constitutes "income" for tax purpose by adopting the federal definition of "income."

Williams earlier dismissed the same arguments when they were raised as grounds for pretrial motions to dismiss the charges against Leatherwood.

### Maryland Lawyer Becomes President Of Blue Shield

BALTIMORE (UPI) — A lawyer who has been Maryland Blue Shield's counsel since 1969 becomes president of Blue Shield Wednesday.

James D. Nolan will leave the law firm, of Nolan, Plumhoff and Williams, but the firm will continue to represent Blue Shield of Maryland.

Nolan succeeds Edward Hasson, who died in March.

Nolan, 58, was named an unindicted co-conspirator for allegedly sharing zoning kickbacks with former Baltimore County Solicitor R. Bruce Alderman. Former County Executive Dale Anderson also ws named an unindicted co-conspirator.

The indictment was later dismissed by a judge because prosecutors delayed obtaining it for three years.

A U.S. District Court grand jury subpoenaed records from Nolan's law firm earlier this year in another federal investigation of alleged zoning irregularities in Baltimore County.

He was an assistant Baltimore County solicitor from 1953 to 1964, when he resigned to enter private practice.

Nolan was elected president of Blue Shield of Maryland by the 27-member board of directors.

### *United Way Funds May Fall Short*

BALTIMORE (UPI) — Economic doldrums have United Way campaign officials wondering if they will meet this year's Maryland goal, but they say recent corporate contributions give them cause for mild optimism.

During the opening weeks of the campaign, employees in central Maryland and corporations have contributed $2.9 million, about $500,000 ahead of contributions at the same time last year.

United Way organizers say they will need to raise a total of about $20 million in 1980 to keep pace with inflation, but they have established no monetary goal.

"We just want everyone to give their fair share, and get more information to the people," said Jim Snyder, director of United Way's central Maryland campaign.

Despite six percent unemployment in the state, including massive layoffs in the Baltimore area, United Way campaign Jim Snyder said he remains hopeful the goal will be reached.

### *Cause Of Death Is Blamed On City*

ANNAPOLIS (UPI) — A judge says the city of Annapolis cannot claim sovereign immunity to block a $1.5 million damage suit filed by the widow of a man whose death was linked to a spill of fluoride at the city's water plant.

City Attorney Richard Anderson said Tuesday he will not comment on the decision because he has not seen the written ruling by Anne Arundel County Circuit Judge Martin Wolff.

Wolff dismissed Annapolis' claims of sovereign immunity Monday on grounds the city was acting as a business in supplying customers with water. That makes it "liable in the same manner as any corporation," he said.

The decision means the suit will be heard by a judge.

Rosa Blake's suit claims the city was negligent in the death of her husband, Lawrence. Blake was underoing kidney dialysis last November when a massive dose of fluoride spilled into the city water system.

He died three days later and an autopsy said the fluoride was a "contributory" factor in his death. Seven other kidney patients became ill.

The spill was blamed on an operator who turned a valve the wrong way.

### Chemical Dumping Charges Denied

BALTIMORE (UPI) — Executives of two Maryland manufacturers Tuesday denied charges in a congressional report that their companies are jeopardizing the quality of groundwater supplies by improperly dumping chemicals.

And spokesman for the Maryland Department of Health and Mental Hygiene said they had no record of health problems being caused by the companies.

A spokesman for the Bata Shoe Co. in Belcamp said the company stopped dumping latex rinsewater into three nearby ponds three years ago, following charges that it may have contaminated a neighbor's water.

Bata spokesman George E. Hollington said scientists never found "anything toxic" in the rinsewater, but the dumping was never resumed. Latex-containing insoles are now manufactured at a Bata plant in South Carolina, he said.

Mack Truck Co.'s Hagerstown plant hauls waste from a cyanide-laced chemical used in its manufacturing process to a Baltimore treatment plant and does not store it in Hagerstown, said company spokesman David B. Cole.

He said Mack uses the chemical to help harden metals used to make engines, transmissions and other power train parts.

"We don't have that stuff here, and we never have had it," said Cole.

He and Hollington said they don't know why their companies were named in the congressional report.

Beta and Mack were two of 250 U.S. chemical storage and dump sites listed as "potentially hazardous" Monday by the House subcommittee on Energy, Environment and Natural Resources. The report said the operations jeopardize groundwater because of their proximity to water supplies and the absence of an impermeable liner surrounding the chemicals.

The wastes seep deeper into the ground and closer to water supplies each time it rains, the report said.

Subcommittee chairman Toby Moffet, D-Conn., said the list was incomplete and possibly inaccurate. He said the report reflected information supplied by the states, but a spokesman for the Maryland health department said he doesn't know why the two Maryland companies were named.

"We've never had any problems with either of those companies," said Jon C. Crosby, a spokesman for the department's environmental programs divison.

In 1975, state officials investigated a 50-gallon oil spill at the Mack Truck plant, but no contamination occurred, Crosby said.

"Maybe they got on the list because of that, I don't know," he said.

Crosby said his department has no record of possible cadmium contamination by Bata, and no investigation into either plant is planned.

---

Jackass penguins have nested so many centuries on Dassen Island at the tip of South Africa that millions upon millions of their feet have worn away even rocks.

### *Legislators Unveil Proposed General Assembly Budget*

ANNAPOLIS (UPI) — Legislative leaders Tuesday unveiled a $16.6 million proposed budget for the General Assembly for the coming fiscal year that would amount to an increase of only 2.8 percent above this year's budget.

No action was taken on the spending plan, which was discussed by the Legislative Management Committee, a panel including the House speaker, the Senate president and chairmen of House and Senate budget committees.

The plan calls for a 4.8 percent increase in spending by the state Senate and a 5.8 percent boost in spending by the House of Delegates, but a 6 percent drop in general staff support for the 188-member legislature.

Orin J. Durey, assistant to the president and speaker, said the increases for the House and Senate were almost completely attributable to normal growth in salaries.

He said the reductions in other areas were the result of a newly acquired and less expensive telephone system, and from a money-saving change in the method of allocating money to the lawmakers for postage stamps.

The overall budget calls for an expenditure that would be $462,922 greater than the amount authorized for the current fiscal year, which ends June 30.

The largest increase in the projected cost of running the General Assembly next year would be in the Department of Legislative Reference, which handles bill drafting, code revision, computerizing legislative information, and also runs the legislative library.

The budget calls for the department to spend $2.9 million, which is $222,860, or 8.3 percent, above this year's budget for the department.

The Department of Fiscal Services, the other major branch of the legislative support system, is expected to spend $3.9 million in fiscal 1982 supplying the General Assembly with the financial data required to explain the fiscal impact of most of the thousands of bills introduced each year.

That expenditure, however, would amount to an actual decrease of about a half a percent in the department's budget compared with this year.

In an unrelated action, the Legislative Policy Committee, composed of all committee chairmen and headed by the speaker and Senate president, also met and decided to defer action on a proposal for the General Assembly to purchase a new and more sophisticated computer.

Legislative leaders instead said they wanted to first determine the compatibility of the state's existing computer systems, and to ask the governor to report on the computer needs of the executive department.

### *Landfill Odors Pose Health Hazard*

TOWSON, Md. (UPI) — Rep. Clarence Long, D-Md., will hold a second meeting Thursday on the problem of foul odors from the Back River sewage treatment plant, but Republican challenger Helen Delich Bentley says Long is just following in her footsteps.

Long met with plant representatives and government health officials about the problem Monday.

Mrs. Bentley circulated a letter Sunday urging the state to provide constant surveillance of the nearby Norris landfill, operated by Browning-Ferris Industries, because she said foul odors from the waste disposal facility pose a potential health hazard to neighborhood residents.

She attended the meeting at the Back River plant, but did not speak to Long.

Participants and reporters at the meeting Monday arranged by Long were notified of the meeting late Sunday, but Long aides said it had been scheduled earlier.

"I thought it was a very strange coincidence that Long called a press conference when he has paid little attention to the problem," Mrs. Bentley said.

"It is obvious that someone tipped the congressman off to Mrs. Bentley's letter," said her press secretary, Al Dennis. "That meeting was a pretty obvious exploitation of a situation down there."

### Merchant Files Suit Against Firm

→BALTIMORE (UPI) — Rouse Co. officials declined comment Tuesday on a $12.5 million antitrust suit filed against the firm by a merchant in the shopping mall at the Village of Cross Keys development.

In his Baltimore Superior Court suit, Martin Sitnick, the operator of the Baycraft and Raintree stores, said Monday the Rouse Co. — landlord of Cross Keys — and The Store Ltd. tried to stop him from selling brand name goods carried by the The Store Ltd., then objected to Sitnick's branch stores in Towson and Gaithersburg.

## *Maryland News Summary*

→BALTIMORE (UPI) — The City Council has given preliminary approval to a resolution that would provide a $2.5 million bond issue to help Henry G. Parks buy back the sausage company that bears his name.

Parks founded Parks Sausage Co., but sold it in 1977 to the Norin Corp. of Miami, which sold it to the Cannellus Corp., of Syracuse, N.Y., in July.

Parks and three other officers of the firm want to buy it with the help of the industrial revenue bond.

A final vote on the measure was delayed until next week because some members, like Councilman Thomas J.S. Waxter Jr., were concerned the city would be helping a group of corporate officers rather than an entire company.

→ELLICOTT CITY, Md. (UPI) — A Howard County liquor inspector has filed a petition with the County Liquor Board asking for suspension or revocation of the liquor license of a Sykesville bar that he says will not serve blacks.

David Ash filed the petition. To support his allegation, County Police Cpl. Wayne White and several other black county residents told the liquor board Monday that the Patapsco Inn practices racial discrimination. But the owners of the bar denied the charges.

The liquor board made no decision on the petition.

BALTIMORE (UPI) — More and more Coast Guardsmen along the East Coast, guided by a wish to return to a seafaring tradition or simply to attract women, are growing beards.

Coast Guard commandants once frowned on facial hair as unbecoming a seaworthy mate, but they are becoming more tolerant.

"As far as the dress code is concerned, a beard is okay as long as it's trimmed (to within a one-half inch 'bulk')," said Michael Waller, a burly spokesman for the Coast Guard's Baltimore Marine Safety Office.

Waller said he's discerned a steady rise in the number of beards since joining the Coast Guard in 1976. He was once stationed in St. Louis and thinks beards are more common at coastal stations than inland ports.

He said it is a "practical thing" for Coast Guardsmen at sea because "It gets cold out there."

Waller said sporting a beard "reflects our sea-going tradition" and is a "salty" thing to do."

But there are other reasons, too.

"The girls like it," he said.

BALTIMORE (UPI) — A city judge has sentenced a man convicted of the near-fatal winter stabbing of a 12-year-old relative to 35 years in prison.

Judge Solomon Baylor imposed the sentence after convicting 31-year-old Melvin Jackson of attempted murder and several sexual offenses in the west Baltimore stabbing.

Testimony showed Jackson grabbed the girl as she entered his apartment building last Jan. 11. He dragged her into a basement and held a steak knife held against her throat, evidence disclosed.

He ripped her clothing and stabbed the girl four times in the neck and throat, the court was told. The wounds missed vital passages and blood vessels.

The victim spent two weeks in the hospital.

BALTIMORE (UPI) — Some state tax revenue will likely fall below earlier projections, but tobacco and alcohol receipts continue to rise.

Figures released recently show August receipts for beer and alcohol jumped 18.4 percent over August, 1979, to $8.4 million.

Tobacco receipts, reflecting the recent increase in the cigarette tax from 10 to 13 cents, rose 23 percent, while beer tax receipts posted a 17.8 percent increase, the numbers show. Wine taxes went up 14.3 percent and distilled spirits taxes rose 3.3 percent.

During the first two months of fiscal year 1981, alcohol and tobacco taxes have risen 47.2 percent, said state officials.

Several other Maryland revenues, meanwhile, are falling, a development that has prompted Gov. Harry Hughes to call for reductions in state spending.

How to spend without worry.

Buying the things you want makes you feel good. But spending that "little extra" you *should* be saving makes you feel guilty. And you worry.

One answer is to buy U.S. Savings Bonds through the Payroll Savings Plan. They'll take out that "little extra" from each paycheck for Bonds.

You're automatically saving the amount you want to save, without ever seeing it. So you *can't* spend it. You won't even miss it. But you *can* spend what's left of your pay (after bills) without feeling guilty. Without worry.

Take stock in America.

UNITED STATES SAVINGS BONDS

*When you put part of your savings into U.S. Savings Bonds you're helping to build a brighter future for your country and for yourself.*

## Graduate From Banking School

Robert F. McBee

Daniel R. Paugh

Two employees of The First National Bank of Oakland were graduated from the Maryland Banking School on September 12. The school is co-sponsored by the Maryland Bankers Association and the College of Business and Management, University of Maryland.

Robert F. McBee, Manager of the bank's Tri-Towns office, Westernport, and Daniel R. Paugh, Cashier, were among the 62 bankers to graduate from the three-year school.

A native of Westernport, McBee is a graduate of Bruce High. He attended Allegany Community College and Frostburg State College where he majored in business administration. He began his duties with First National in 1976 as a teller at the Citizens Office, Westernport. He was later named Assistant Manager of that office before being promoted to Manager of the Tri-Towns Office in August 1979.

Paugh joined the staff at First National in 1966, following graduation from Southern High School. He has completed several banking courses through the American Institute of Banking and has received his Basic Certificate. He was named Assistant Cashier in 1973 and Assistant Vice President in 1975, prior to his promotion to Cashier in April, 1980.

Consisting of three one-week residence sessions on the University of Maryland's campus, plus completion of ten home-study projects, the purpose of the school is to improve bankers' knowledge and skills to meet the changing society. Attention is given to developing the management viewpoint of the student, as well as to practical instructions in new and established techniques of banking operations. Using the faculty of the University of Maryland and supported by experienced bankers, the school is an effective means of developing leadership talent.

Subjects included in the curriculum are: Marketing, Accounting, Economics, Human Resource Management, Bank Operations, Loan Policy & Administration, Financial Planning and Bank Management Simulation.

## *Backpacker Outing Applications Still Being Accepted*

Serious hikers may still apply for the Backbone and Big Savage Backpacker outing sponsored by the Maryland Forest and Park Services, October 11, 12 and 13. This trip, in the Potomac and Savage River State Forests, will start at the northern end of Backbone Mountain at an elevation of 2,500 feet and gradually descend into the Big Savage Valley at 1,000 feet. There is a steep climb two miles out of the valley to the 2,500-foot top of the Big Savage Mountain. The remainder of the trip will follow the marked Big Savage Hiking Trail to its terminus at St. Johns Rock. A fee will include all food and transportation to and from the trail head.

Reservations are necessary and are accepted on a first-come, first-served basis. The trip will be led by two rangers from the Maryland Forest and Park Services. This is a trip for serious hikers, due to the distances covered and the changes in elevation, according to the Forest Service.

Applications for this trip are available by writing: Backbone and Big Savage Backpacker, Maryland Forest and Park Services, Tawes State Office Building, Annapolis, MD 21401 or phoning (301) 269-3761.

## Events Above The Mountaintop

**October 1-7, 1980**
**Paul S. Frank, Jr.**

**A NEW MOON**

The fifteenth moon of Jupiter was found on a photograph of the planet taken by Voyager I spacecraft last March. This satellite was estimated to be 70 to 80 kilometers (43-50 miles) in diameter. The newly discovered moon takes 16 hours to make one trip around Jupiter. Its orbit is between the moons, Amalthea and Io.

**MOON**

The Moon will pass through its New Moon Phase next Wednesday at 10:50 p.m. Moonrise was at 5 minutes past midnight this morning. Next Tuesday the Moon will rise at 5:47 a.m.

**VISIBLE PLANETS**

Venus, Mars, Jupiter, and Saturn will be visible during the week. Venus will be visible for 3-½ hours before sunrise in the southeast sky. Mars, in Libra, will be very low in the southwest for about 2 hours after sunset. Jupiter and Saturn, among the stars of Virgo, will rise 2 hours before the Sun rises. Jupiter will rise before Saturn rises.

**DAYLIGHT INCREASES**

There will be 15 minutes less daylight next Tuesday than there will be today. Sunrise was at 7:13 this morning. Sunset will be at 7:00 this evening. Next Tuesday, the Sun will rise at 7:19 a.m. and set at 6:51 p.m., 11 hours 32 minutes later.

Today is the 275th day of the year. The altitude of the Sun at noon will be the same today as it was last March 11th.

## *SS To Elect Board Members*

Harley Brenneman, Bittinger, Cecil Kight, Oakland, Clifton Bachtel, Horse Shoe Run, and James Margroff, Accident, will represent local Southern States Cooperative members at the cooperative's district election meeting to be held October 9 at the Village Inn in McHenry.

John F. McCallister, Jesse H. Harsh, Donald Fratz and Ronald J. Bishop managers of the local Southern States retail outlets will attend.

The session will elect a member of the cooperative to serve on its Board of Directors for the next three years. The member elected will be confirmed at the cooperative's 57th annual stockholder's meeting Richmond, Va., on November 19 and 20. The group will also select a nominating committee for the 1983 election meeting.

The program for the McHenry meeting will include a talk by R. W. Bryan, the cooperative's director of member and institutional relations, who will discuss "Cooperative Crises."

A. H. Booth, Clarksburg, a regional manager for Southern States, will be in charge of arrangements for the meeting.

## Students Complete Internships At FSC

Twelve Frostburg State College accounting and business majors recently completed internship assignments as part of their academic program.

According to Mrs. Marion S. Leonard, assistant professor of accounting, the internships provide students with an opportunity to obtain practical knowledge within a supervised work environment with an organization that can take advantage of the knowledge and skills acquired by the students during their college studies.

Among the students participating in the program during the summer session and her assignment was Rebecca S. Stanton, Oakland, McLaughlin, Reineke & Associates, CPAs, Oakland.

---

The human eye can wink in 1-40th of a second. Studies reveal that it is impossible for a human to sneeze when both eyes are open.


service

As local businessmen, we live by our service. Individual service you can rely on.

Ask us for an auto, home or other insurance quote. Then compare.

TOM KIGHT INSURANCE
Oakland, MD 334-3968
Open 8 A.M. until 5 P.M., Mon.-Thurs.
Friday Night until 8 P.M.; Sat. 'til 12 Noon

FEDERAL KEMPER INSURANCE COMPANY
Kemper CORPORATION

"Surprisingly Quality Doesn't Cost More"

GUARDIAN

Cook & Lintz have been giving honest value and quality workmanship since 1925, and whatever your needs, our plant can turn those wishes into reality - Don't let our modest size mislead you. It means personal service, trust and competence, something you don't always get at large operations.

OPEN DAILY 8 to 4:30 - Sat. Till Noon - Call 634-0116
OUT OF TOWN CALL COLLECT - If You Can't Come To Us - We'll Come To You - No Obligation

BARRE GUILD MONUMENTS
COOK & LINTZ MEMORIALS
518 BEACHLEY ST. MEYERSDALE, PA.

FALL HOME VALUE DAYS!
Sale
FOR THE DO-IT-YOURSELFER
Starts Today! Ends Saturday!
TRUST WORTHY HARDWARE STORES

1.99 Reg. 2.99 Padlock
¼" diameter hardened steel shackle. Disc tumbler mechanism for added security. V7113 4-J

1.66 Reg. 3.25 Kordite
7-Bushel Leaf Bags
Package of 10 heavy-duty plastic bags with twist ties included. E3-1006

3.97 Reg. 7.97
"Pop" Rivets Variety Pak
Contains three size of aluminum rivets and three sizes of steel rivets. 120 rivets in all. VP-120 15-A
Bostik

3.88 Reg. 5.89
Lawn Rake
Fine quality rake. Flexible, yet sturdy tines for picking up grass, leaves, debris. FBR22
True Temper

7.44 Reg. 9.59
"Twist 'N Lock" Adjustable Nest of Saws
3 interchangeable 12" blades can be locked in any of 8 positions to cut wood, metal, plastic, etc. TNL 101
Disston

5.88 Reg. 9.95
Bostik "Pop"® Rivetool
Packaged in vinyl storage pouch with an assortment of rivets. K-110 15-H

3.29 Reg. 5.00 EMPIRE
Garage And Patio Broom
Good for sweeping wet or dry leaves, metal shavings, snow, etc. Big 16" block with palmyra fibre trim. 54" handle. 25-1592

Flotec 2.88 Reg. 5.29
Drill Pump
Works with any electric drill to pump water, chemicals, or oils. At 2000 rpm, delivers up to 200 gallons per hour. DMP-21S

EVEREADY 4.97 Reg. 8.89
Floating Lantern
Break resistant waterproof case actually floats! Includes 6 volt battery. 108WB 6-O

3.88 Reg. 5.75
Reflect-O-Clamp Lamp
8½" heavy aluminum shade. Push-thru socket. 6-foot cord. A2302-006 6-N

3.39 Reg. 4.38
Garage Seal Weatherstrip
Keeps out rain, snow, dust, dirt. Extruded rubber stays flexible at extreme temperatures. 9 ft. roll with nails. 910 2-D

Wilton 10.88 Reg. 21.45
Homeowner's Vise

YOUR CHOICE 3.44
FULLER
6½" Long Nose Pliers Reg. 5.79 192-6 12-D
7" Linesman Side Cutting Pliers Reg. 5.99 194-7 12-E
6" Diagonal Cutting Pliers Reg. 5.59 190-6 12-F

Mountain Lake Park, MD
Petersburg, WV
Romney, WV
VISA Master Charge
EASTERN BUILDING SUPPLY

Harvest of Savings

Proudfoot's Our answer to inflation!
Weekly Winner
Alka-Seltzer PLUS Cold Medicine
BOX OF 20
Reg. Price $2.07
WEEKLY WINNER PRICE JUST 1.15
Good this week at Proudfoot's Pharmacy!

"LITTLE PAPOOSE" BABY BUNTING 4.77
Baby's so cozy in a pretty print bunting of carefree cotton/polyester! Drawstring hood, nylon zipper. All Infants' sizes.

12's Kotex Regular 1.15 Reg. Price $2.16

Stainless Steel Flatware only 15¢ ea. with $5.00 in trade

BIC® SCHOOL SPECIAL 1.79
Package of 10 famous Bic® pens! All with medium point and blue ink. They write the first time every time. A value!

Also Available
Baby Formula by the Case

Russell Stover Candies
Hallmark Cards
Exclusive Drive In Prescriptions

Proudfoot's
OAKLAND PHARMACY
106 South Second St. Oakland, Md. 334-3913

Panasonic Stereo & Appliance Headquarters
Fenton Ware
West Virginia Glass

# CHURCH SERVICES

### Assembly of God

**Crellin Assembly of God,** Rev. Ray Beahm, Pastor. Sunday School, 10 a.m.; Worship, 11 a.m.; Evangelistic Service, 7:30 p.m., Sun.; Wed., 7:30 p.m., Family Night and Youth Service.

**Rocky Drean Assembly of God,** Bray School Road. Rev. Robert Maytield, Pastor. Sunday School, 10 a.m.; Sunday night, Church, 7:00 p.m.; Wednesday night service, 7:00 p.m.

**Glendale Assembly of God,** Rev. G. K. Hixon, Pastor. Sunday School, 10 a.m.; Sunday night service, 7:30 p.m.; Thursday night service, 7:30 p.m.

**Sand Flat Assembly of God,** Rev. W. Gregory Grant, Pastor. Sunday School, 10 a.m.; Worship, 11 a.m.; Evangelistic Service, Sunday, 7:30 p.m.; Bible Study, Tuesday, 7:30 p.m.; Youth Service, Wednesday, 7:30 p.m.

**Kitzmiller Assembly of God,** Rev. Frank Sharp, Pastor. Sunday School, 10 a.m.; Worship, 11 a.m.; Evangelistic Service, 7:00 p.m.; Prayer & Praise Service, Wednesday, 7:30 p.m.

**Maranatha Assembly of God,** 1000 Spring Road, Grantsville, Md. Rev. Herbert R. Bowman, Pastor. Sunday School, 9:30 a.m.; Morning Worship, 10:30 a.m.; Evangelistic Service, 6 p.m.; Wed., Mid-Week Bible Study, 7:30 p.m.; Wed., C.A. Service, 7:30 p.m.

**Walnut Bottom Assembly of God,** Rev. Christopher Crawford, Pastor. Sunday School, 10 a.m.; Worship, 11 a.m. and 7 p.m.; Wednesday, 7 p.m.

**Friendsville Assembly of God,** Sunday School, 10 a.m.; Sunday morning service, 11:00 a.m.; Sunday Night Evangelistic Service, 7:30 p.m.; Wednesday Service, 7:30 p.m.

**Maple Grove Assembly of God,** Horse Shoe Run, WV. Rev. Richard Kertoot, Pastor. Sunday School, 9:45 a.m.; Worship, 10:45 a.m.; Evangelistic Service, Sunday, 7 p.m.; Prayer and Bible Study, Wednesday, 7:00 p.m. Ph. 304-735-6583, Parsonage; or 304-735-6585, Church.

**Highway Assembly of God,** Star Rt., Kitzmiller, MD. Pastor George S. Tichinel. Sunday School, 10:00 a.m.; Sunday evening service, 7:00 p.m.; Wednesday night service, 7:00 p.m.

**Mt. Top Christian Assembly,** Route 135 near Mt. Lake Park. Rev. S. D. Wilson, Pastor. Sunday School, 9:45 a.m.; Worship, 10:45 a.m.; Evangelistic Service, 7 p.m.; Bible Study and Prayer Service, Wednesday, 7 p.m.

### Baptist

**Deep Creek Baptist Church,** David C. Long, Pastor. Sunday School, 9:45 a.m.; Worship Service, 11:00 a.m.; Evening Worship, 7:30 p.m.; Bible Study and Prayer, Wednesday, 7:30 p.m.

**Pleasant View Baptist Church,** Robert Taylor, Pastor. Morning Worship, 10 a.m.; Children's Church, 10 a.m.; Sunday School, 11 a.m.; Cuppett Weeks Visitation, Tuesday at 7 p.m.; Church Wide Activity, Wednesday at 7 p.m.

**Rush Baptist Chapel,** Frank Trozzo, Pastor. Sunday School, 10:00 a.m.; Morning Worship, 11:00 a.m.

**Mt. Lake Independent Baptist Church,** 1005 Broad Ford Rd. John Schrimshire, Pastor. Sunday School, 9:45 a.m.; Morning Service, 10:45 a.m.; Evening Service, 7:30 p.m.; Prayer Service, Wed., 7:30 p.m.; Women's Missionary Circle, 2nd Tuesday, 7 p.m.

**Ferndale Baptist Church,** (S.B.C.) Rt. 219, 3 miles north of Oakland. Rev. Richard W. Tepper, Pastor. Phone 334-8694. Sunday School, 9:45 a.m.; Morning Worship, 11 a.m.; Evening Worship, 7 p.m.; Wednesday Evening Prayer and Bible Study, 7 p.m.

### Brethren

**Oak Park Church of the Brethren,** opposite Southern High School. Rev. Verne H. Leininger. Sunday School, 9:30 a.m.; Worship, 10:30 a.m.; Family Night, including choirs and Bible studies for ages kindergarten through Adult, Monday, 6:00 to 8:00 p.m.

**Bethesda Church of the Brethren,** Walter Otto, Pastor. Six miles south of Grantsville on Rt. 495. Sunday School, 9:30 a.m.; Worship Service, 10:30.

**Oak Grove Church of the Brethren,** near McHenry. Donald Matthews, Pastor. Sunday School, 10 a.m.; Worship, 11 a.m.

**Bear Creek Church of the Brethren,** Accident. Rev. William C. Shimer, Pastor. Sunday School, 9:30 a.m.; Morning Worship, 10:30 a.m.

**Pine Grove Church of the Brethren,** Swallow Falls. Rev. Donald Matthews, Pastor. Sunday School, 10:45 a.m.; Worship, 9:45 a.m.

**Fairview Church of the Brethren,** 4 miles off Rt. 50. David C. Moon, Pastor. Sunday School, 10 a.m.; Worship, 11 a.m.

**Eglon Church of the Brethren,** Rev. Donald Westmoreland, Pastor. **Maple Spring:** Sunday School, 9:30 a.m.; Worship, 10:30 a.m.; **Mt. Grove:** Sunday School, 10:00 a.m.; Worship service, 11:00 a.m.; **Brookside:** Sunday School, 10:00 a.m.; Worship, 11:00 a.m.

**Cherry Grove Church of the Brethren,** on Rt. 219, one mile north of Rt. 40. Sunday School, 10 a.m.; Worship, 11:00 a.m.

**Maple Grove Church of the Brethren,** two miles south of Grantsville. Sunday School, 9:30 a.m.; Worship, 10:30 a.m., with Brother John Moyer, Pastor.

**Laughlin Church of the Brethren,** Amish Road, Grantsville. James L. Deremer, Pastor. Sunday School, 9:30 a.m.; Worship, 10:30 a.m.

**Grace Brethren Church,** 3 miles south of Accident on Bumble Bee Road. Pastor Paul L. Mohler. Sunday School, 10 a.m.; Worship, 11 a.m.

### Church of Christ

**Church of Christ** (Meeting in the Mt. Lake Park Town Hall). John R. James, Evangelist. Bible School, 9:30 a.m.; Morning Worship, 10:30 a.m.

### Church of God

**Loch Lynn Church of God,** Rev. Robert H. Fletcher, Pastor. Sunday School, 10 a.m.; Worship Service, 11 a.m.; Evangelistic Service, 7 p.m.; Prayer and Bible Study, Wednesday, 7 p.m.

**Deer Park Church of God of Prophecy,** Deer Park. Pastor, John R. Jones. Sunday School, 10 a.m.; Worship, 11 a.m.; Evening, 7 p.m.; Auxiliary Service, Thursday, 7:30 p.m.

**Bayard Church of God,** Bayard, WV. Rev. William J. Rhodes, Pastor. Sunday School, 10 a.m.; Morning Service, 11 a.m.; Sunday Evening Services, 7:15; Wednesday Services, 7:15; Family Training Hour, Wednesday night.

**Jennings Church of God,** Rev. George Plants, Pastor. Sunday School, 10 a.m.; Preaching, 6 p.m.; Y.P.E. every Thursday evening, 6 p.m.

**Laurel Run Church of God,** Friendsville, (affiliated with Anderson, Ind., and CBH). "Danny" Pardon, Pastor. 746-5320. Sunday Worship Services, 10 a.m. and 7:30 p.m.; Sunday School, 11 a.m.; Youth Fellowship, Wednesday, 6:30 p.m.; Prayer Service, Wednesday, 7:30 p.m.

### Episcopal

**St. Matthew's Episcopal,** Oakland. The Rev. Manning Smith, Rector. Holy Communion Service, 8 a.m.; Morning Prayer and Sunday School, 10:30 a.m.

**St. John's Episcopal,** Deer Park. Rev. Fr. John A. Grant, Vicar. Holy Communion, 8:00 a.m.; Morning Prayer and Second Service, 10:30 a.m.

### Gospel Church

**Freeport Gospel Church,** Rev. Jesse P. Skipper, Pastor. Sunday School, 10 a.m.; Worship Service, 7:30 p.m.; Prayer Meeting, Thursday evening, 7:30 p.m.

**Independent Full Gospel Revival Center,** Loch Lynn Heights. Sunday School, 10 a.m.; Saturday night services, 7:00 p.m. with special guest speakers.

**Full Gospel Church,** Blaine, WV. Rev. J. R. Phillips, Pastor. Sunday School, 10 a.m.; Sunday Night, 7:30; Wednesday, Bible Study, 7:30 p.m.

**Savage River Full Gospel Church,** Rev. Hilda Cavey, Pastor. Sunday School, 10 a.m.; Sunday night services, 7:30; Wednesday night services, 7:30. Every third Saturday night of the month, regularly, Hymn Sing.

### Independent

**Sang Run Open Door Chapel,** Sunday School each Sunday, 10 a.m.; Preaching, 11 a.m.; Hymn Singing, 7:30 p.m. each 3rd Sunday. Mid-week Bible Study and Prayer Meeting, Wednesday, 7:30 p.m. Pastor's phone, 387-6815.

**First Christian Church of Friendsville,** Md. Rev. Galen Beitzel, Pastor. Bible School, 10 a.m.; Worship Service and Communion, 11:00 a.m.

### Jehovah's Witnesses

**Kingdom Hall of Jehovah's Witnesses,** Weber Rd., Oakland. William Perry, presiding overseer. Sunday, 10 a.m., Public Bible Lecture; 10:45 a.m., Watch Tower Study; Tuesday, 7:30 p.m., Bible Study; Thursday, 7:30 p.m., Theocratic School followed by service meeting at 8:30 p.m.

### Latter Day Saints

**The Church of Jesus Christ of Latter Day Saints,** 1022 John Drive, Oakland. Priesthood Meeting, 9 a.m.; Sunday School, 10 a.m.; Sacrament Meeting, 11 a.m.; Primary and APYW Meetings, Wednesdays at 6:30 p.m.

### Lutheran

**St. John's Lutheran,** Red House. Sunday School, 9:45 a.m.; Service, 11 a.m. Rev. Bernard W. Carl, Pastor.

**Bittinger Lutheran Parish;** Rev. Richard A. Seaks, vice-pastor. **St. John's,** Meadow Mountain. Holy Communion 2nd Sunday of each month; Worship, 8:45 a.m.; Sunday School, 9:45 a.m.; Word and Witness, Thurs., 7:30 p.m.; **Emmanuel,** Bittinger. Holy Communion 2nd Sunday; Worship, 10:15 a.m.; Sunday School, 9 a.m.; **Zion,** Jennings. Holy Communion, 2nd Sunday; Worship, 11:30 a.m.; Sunday School, 10:15 a.m.

**St. Mark's Ev. Lutheran,** Oakland. Rev. Richard A. Seaks, Pastor. Sunday Church School, 8:45 a.m.; Service, at 10 a.m. (Church Nursery).

**Christ Lutheran Church** of Grantsville, Md. David E. Fetter, Pastor. April, 11 a.m.; May & June, 9:45 a.m.; July & Aug., 8:30 a.m.; Sept. & Oct., 11 a.m.; Nov. & Dec., 9:45 a.m.

**Zion Lutheran Church (LCMS),** U.S. 219, Accident. Pastor Fred Illick. Worship, 10:30 a.m.; Sunday School, 9:30 a.m.

**St. John's Lutheran, The Cove (LCMS),** Rev. Herbert B. Schutte, Pastor. Worship Service, 9 a.m.; Sunday School, 10 a.m.

**St. Paul's Lutheran Church,** Aurora, WV. The Rev. Bernard Carl, Pastor. Service, 9:30 a.m.; Sunday School, 10:30 a.m.

**Accident Evangelical Lutheran Parish,** William E. Carlson, Pastor. **Grace,** Friendsville, Service at 8:30 a.m., Sunday School at 9:30 a.m.; **St. John's,** Cove, Sunday School at 8:30 a.m., Service at 9:45 a.m.; **St. Paul's,** Accident, Sunday School at 9:45 a.m. Service of Dedication and Thanksgiving at 11:00 a.m.; a luncheon will be served following the Service.

### Mennonite

**Cherry Glade Mennonite Church,** four miles east of Accident on Accident - Bittinger Road. Elmer H. Maust, Pastor; Oren Bender, Assistant Pastor; Raymond Bender, Deacon. Sunday School, 9:30; Worship Service, 10:30.

**Glade Mennonite Church,** Accident Bittinger Rd. and Rock Lodge Road. Kenneth E. Zehr, Pastor. Sunday School, 9:30 a.m.; Worship Service, 10:30 a.m.; Evening Service, 2nd and 4th Sundays, 7:30 p.m.

### Methodist

**McHenry United Methodist,** Rev. Ellis Harvey, Pastor. Church School, 10 a.m.; Worship Service, 11 a.m.; Evening Worship, 4th Sunday, 7:45 p.m.; Youth Fellowship, 1st and 3rd Sunday, 7:45 p.m.; Prayer Service and Bible Study, Wednesday.

**Bloomington - Swanton United Methodist Charge;** Earl Killiam, Pastor. **North Glade:** Sunday School, 10 a.m.; Worship, 2nd and 4th Sundays, 10 a.m.; **Mt. Zion:** Worship, 2nd and 4th Sundays, 9 a.m., followed by Sunday School; Prayer Meeting, Wednesday, 5:30 p.m. **Swanton:** Sunday School, 9:45 a.m.; Worship, 1st and 3rd Sundays, 7 p.m.; 2nd and 4th Sundays, 11 a.m.; Prayer Meeting, Tuesday, 7 p.m.; **Chestnut Grove:** Worship, 1st and 3rd Sundays, 9:30 a.m., followed by Sunday School. **Bloomington:** Sunday School, 10 a.m.; Worship, 1st, 3rd and 5th Sundays, 11 a.m.; 2nd and 4th Sundays, 7:30. Prayer meeting, Wednesday, 7:30 p.m.

**St. Paul's United Methodist Church,** Fourth and Oak Sts., Oakland. L. Curtis Saville, Pastor. Sunday Church School, 9:30 a.m.; Morning Worship, 10:45 a.m.; United Methodist Youth Fellowship, 5:30 p.m.; Bible Study: Sunday, 7 p.m.; Tuesday, 10 a.m. and 7 p.m.; Wednesday, 7 p.m.; Friday, 7 p.m.

**Hoyes United Methodist Church,** Rev. Ellis Harvey, Pastor. Worship Service, 9:00 a.m.; Church School, 10:00 a.m.; Youth Fellowship, 6:00 p.m., 2nd and 4th Sunday.

**Otterbein United Methodist,** Swanton, Earl Killiam, Pastor. Sunday School, 9:45 a.m.; Worship, 1st and 3rd Sundays, 7 p.m.; 2nd and 4th Sundays, 11 a.m.; Bible Study, Prayer Meeting, Youth Fellowship Meeting, Boy & Girl Fellowship, all on Tuesday evening from 7 p.m. to 8:30 p.m.

**Gormania Methodist Parish, Bayard:** Sunday School, 10 a.m.; Worship Service, 11:30 every Sunday. **Gormania:** Worship Service, 10:30 every Sunday; Sunday School, 11:30. **Mt. Storm:** Worship, 9:30 a.m.; Sunday School, 10:30 a.m. Rev. William E. Anderson, Pastor.

**Paradise United Methodist,** The Rev. Ellis Harvey, Pastor. Worship Service, 9:45 a.m.; Church School, 11 a.m.; Evening Worship, 2nd Sunday, 7:45 p.m.; Youth Fellowship, 2nd and 3rd Sunday, 7 p.m.

**Kitzmiller United Methodist Charge,** Rev. Jack Sanders, Pastor. **St. Andrew's,** Vindex: Worship, 10 a.m.; Sunday School, 11 a.m.; **Mt. Bethel,** Kitzmiller. Sunday School, 10 a.m., Worship, 11:05 a.m.

**The United Methodist Church,** Crellin Charge. C. Franklin Mick, Pastor. **Crellin:** Each Sunday, 9:45 a.m.; **Deer Park:** Each Sunday, 11:00 a.m.; **Kurtz Chapel:** 2nd and 4th Sundays, 9:45 a.m.; **Pleasant Dale:** 1st and 3rd Sundays, 2:00 p.m. **White Church:** each Sunday, 11 a.m.

**Aurora United Methodist,** Rev. Harding Nelson, Pastor. 1st and 3rd Sunday. **Stemple Ridge:** 8:45 a.m.; **Amboy:** 9:45 a.m.; **Aurora:** 10:45 a.m., 2nd and 4th Sunday; **Bethel:** 9:45 a.m.

**Bethel United Methodist Church,** Mt. Lake Park. Rev. James F. Remley, Pastor. Church School, Sunday, 9:30 to 10:30 a.m.; regular worship service, 10:45 a.m. to 11:30 a.m.

**Friendsville United Methodist Circuit,** the Reverend R. Peter Deane, Pastor (phone 746-5409). Sunday Morning Worship: Blooming Rose, 9:00 a.m.; Selbysport, 10:00 a.m.; Friendsville, 11:00 a.m.

### Nazarene

**Church of the Nazarene,** 8th and Alder Sts., Oakland. Rev. Kenneth Rice, Pastor. Sunday School, 9:45 a.m.; Worship Service, 10:45 a.m.; Junior Meeting, 11:00 a.m.; Evening Service, 7:00 p.m.; Mid-week Service, Wednesday, 7:00 p.m.

### Pentecostal

**United Pentecostal Church,** Sang Run. Rev. Lloyd C. Garlitz, Pastor. Sunday School, 10 a.m.; Evangelistic Service, 7:30 p.m.; Wednesday Bible Study, 7:30 p.m.

**Rosedale United Pentecostal Church,** Rev. Ralph Jacks, Pastor. Sunday School, 10 a.m.; Evangelistic Service at 7:30 p.m.; Tuesday, Young People's Service, 7:30 p.m.; Thursday, Bible Study, 7:30 p.m.

**Friendsville United Pentecostal Church,** R. J. Riffle, Pastor. Sunday School, 10 a.m.; Evangelistic Service, 7 p.m.; Mid-week service, Wednesday, 7 p.m.

**Pentecostal Holiness,** Corinth, WV. Sunday School, 10 a.m.; Evangelistic Service, 7:30 p.m.; Mid-week Service, Tuesday, 7:30 p.m.

### Presbyterian

**Faith Presbyterian Church,** Reformed Presbyterian Church, Evangelical Synod. John A. Ledden, Minister. Ph. 334-8397. Services held on the Camp Meeting Grounds, U.S. Rt. 135 & G St., Mt. Lake Park. Sunday Bible School, 10 a.m.; Morning Worship, 11:00 a.m.; Evening Service of Praise, 7:30 p.m.; Mid-week Service, Wednesday, 7:30 p.m.

**Kitzmiller Presbyterian Church,** Rev. H. Earl Baker, Pastor. Sunday School, 10:00 a.m. every Sunday; Worship Service, 11:30 a.m., 2nd and 4th Sundays of each month.

**First United Presbyterian Church,** Terra Alta, WV. Sunday School, 9:45 a.m.; Worship Service, 11:00 a.m. Rev. Francis E. Ihrman, Pastor.

### Roman Catholic

**St. Ann's Catholic Church,** Rt. 40, Grantsville. Saturday Mass, 7:00 p.m.; Sunday Mass, 9:00 a.m., May through October; 10 a.m., November through April.

**St. Peter the Apostle Catholic,** Oakland. Rev. Martin Feild, Pastor. Saturday Masses, 5:15 and 7:00 p.m.; Sunday Masses, 8:00 and 10:00 a.m. Confession before Masses. **Immaculate Conception,** Kitzmiller. Sunday Mass, 12 noon; **Village Inn,** McHenry. Sunday Mass, 11:00 a.m.

### Seventh-Day Adventist

**Seventh-Day Adventist Mt. Top Church,** Pastor Don Byard. Located mid-way between Deep Creek Lake and Oakland, on Rt. 219. Church at Study, Saturday morning, 10:00 a.m.; Worship Hour, 9:00 a.m.

### United Brethren

**Underwood U. B. Church,** Rev. Charles E. Teets, Pastor. Sunday School, 10 a.m.; Worship, 11 a.m., 2nd and 4th Sundays; Prayer Meeting, Wed., 7:45 p.m.; Christian Endeavor, Sunday 7:45 p.m.

**Loch Lynn United Brethren,** Rev. O. W. Hull, Pastor. Sunday School, 10 a.m.; Worship, 11 a.m.; Evening Worship, 7:30 p.m.; Teenarama, 6:30 p.m.; Prayer and Bible Study, Wednesday, 7:30 p.m.

**Crellin U. B. Church,** Rev. Charles Teets, Pastor. Sunday School, 9:45 a.m.; Worship, 11 a.m., 1st and 3rd Sundays; 7:30 p.m., Every Sunday; Prayer Meeting, Wednesday, 7:30 p.m.; Christian Endeavor, 7:30 p.m., 1st and 3rd Sundays.

### United Church of Christ

**St. John's United Church of Christ,** Grantsville, Douglas Garland, Pastor. Sunday School, 9:15 a.m.; Worship Service, 10:30 a.m.

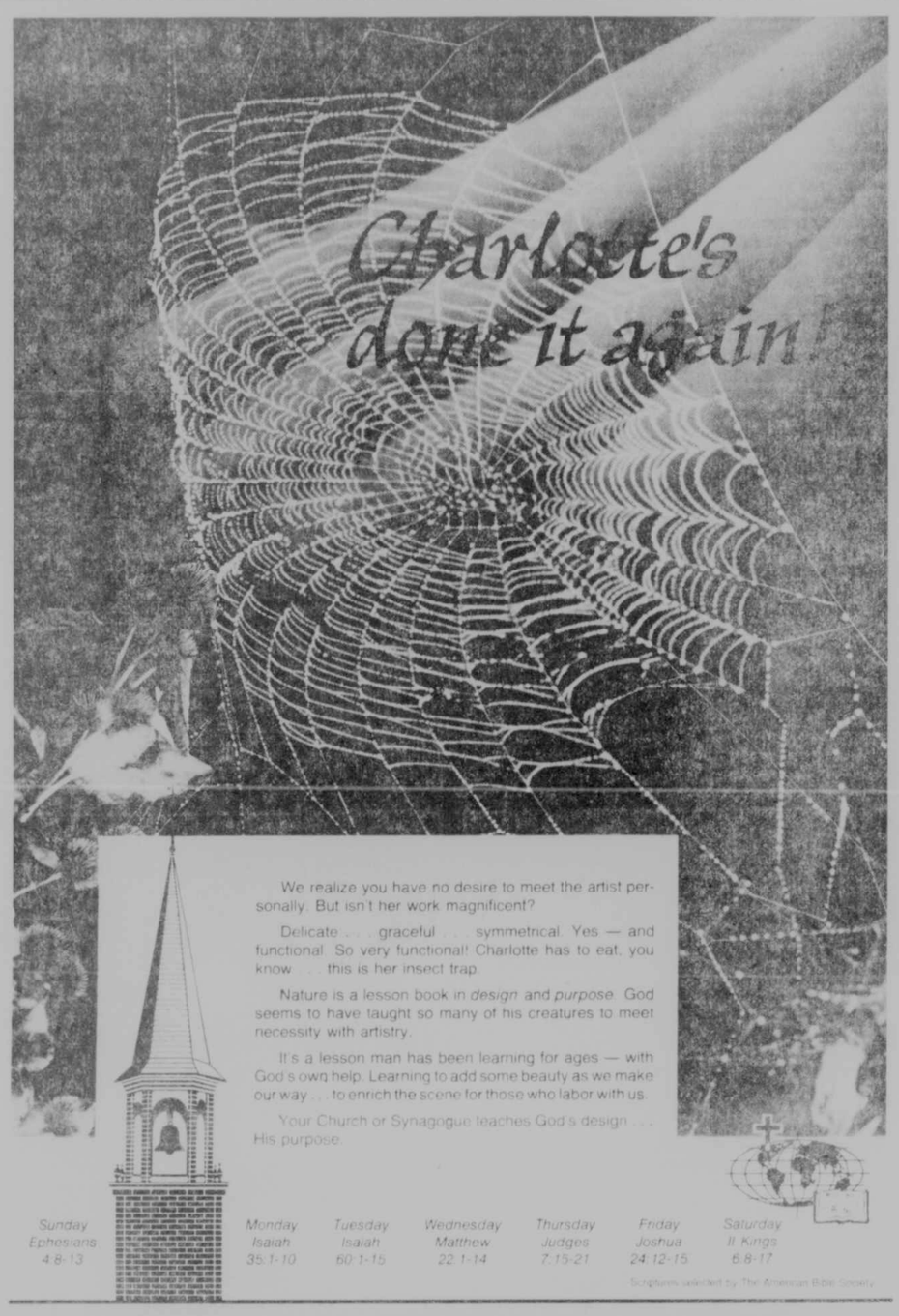


## These Firms Invite YOU to a House of Worship Each Week

**SHARPS CHEVROLET, INC.**
Chevrolet Sales and Service
Superior Muffler Center
Phone 334-2928 19 N. Third Street
Oakland, Maryland

**OAKLAND OIL COMPANY**
Distributor for Exxon Products
Phone 334-2678 Oakland, Maryland

**CRABTREE PHOTOGRAPHY**
Professional Photography
Rt. 219 North 334-3703 Oakland, Maryland

**MILLER'S SANITARY MARKET**
Quality Meat and Groceries - Delivery Service
Phone 334-2176 Oakland, Maryland

**STARLITE RESTAURANT**
Rt. 219 North 334-9431
Oakland, Maryland

**BOWMAN'S EQUIPMENT COMPANY**
"Service Is Our Most Important Product"
13 N. Third St. 334-8890 Oakland, Maryland

**FRED E. BEACHY LUMBER CO.**
Lumber and Builders Supplies
Phone 334-3719 12 N. Golf Course Road
Oakland, Maryland

**GREEN ACRES GARDEN CENTER**
Landscape Planning and Construction
Lawn and Garden Products
Phone 334-9855 Route 219 North
Oakland, Maryland

**DURST FUNERAL HOME**
Oakland, Maryland Phone 334-3886

**PROUDFOOT'S OAKLAND PHARMACY**
Oakland, Maryland

**BEALL, GARNER, SCREEN AND GEARE INSURANCE**
2000 Thayer Center Phone 334-9424
Oakland, Maryland

**THE FIRST NATIONAL BANK**
A growing Bank in a Growing Community
Oakland — Friendsville
Grantsville — Deep Creek Lake
Mid Towns Plaza
Barton — Westernport — Tri Towns

**DEEP CREEK REALTY**
Specializing in Deep Creek Properties
Phone (301) 387-6161 Mosser Road
Donald H. Carstens, Broker

**BILL'S MARINE SERVICE, INC.**
Dealer for Boats — Motors — Snowmobiles
Rt. 219 on Deep Creek Lake Phone 387-5536

**BAUSCH & LOMB**
Route 135 Oakland, Maryland

**FRATZ RED & WHITE**
Super Market
Clothing—Hardware—Furniture—Appliances
Accident, Maryland

**BAUER HOME CENTER**
Rt. 219 North 334-9466
Oakland, Maryland

**BOOK MARK'ET**
204 E. Alder St. 334-8778
Oakland, Maryland

**KOUNTRY IMAGE**
Fabrics & Ladies' Apparel
212 S. Third St. 334-2196
Oakland, Maryland

**GARRETTLAND REALTY**
Sales: 334-9415 Lake Office: 387-6611
Vacation Rental: 334-3111
1000 Thayer Center Oakland, Maryland

## THE BIBLE SPEAKS

BY LAWRENCE W. ALTHOUSE

### A HOUSE IS NOT A HOME

**October 5, 1980**

**Background Scripture:**
2 Samuel 7; 1 Chronicles 16:1-36
**Devotional Reading:**
Romans 14:1-9

King David had a brilliant idea!

It was the kind of brilliant idea that one would have expected from such an illustrious leader. It was original. It was exciting. It would be symbolic of David's and the nation's devotion to the Lord. It would become a focus of national pride for the people of Israel. And it wouldn't do David's already staggering reputation any harm, either.

Rev. Althouse

For generations God had traveled with the people of Israel in a tent, the desert tabernacle that was put up and torn down wherever the people of the Covenant wandered. While they were a nomadic people, it had been a great idea. They were a people who could take their God with them—or was it that he was taking them with him?

**A HOUSE TO LIVE IN**

But they were no longer a nomadic people. They had settled down in the Promised Land which God in his Covenant had promised them. There was no longer a need for God to move around in a tent. Just as now David had a permanent home—a rather fine one too, a house of cedar—so now God also should have a permanent home. "See now," David tells Nathan the Prophet, "I dwell in a house of cedar, but the ark of God dwells in a tent." (2 Samuel 7:2).

I don't want to take anything away from David's desire to build a permanent house for the Lord, but I'm sure that his grand impulse was at least partly accounted for by some very personal considerations as well as faith and reverence. Now that David had become a first-rate monarch over a nation that until recently had not been much of a nation—still wasn't, really—it was natural that he would want to enhance Israel's status—and his own—with a building program. A temple would say to Israel's neighbors: "Hey, look here, we're somebody, too" plus "What do you think of our great King?"

There may have been another very human emotion that figured in David's desire to build a temple: he may have felt just a twinge of guilt with the opulence and pomp with which he was surrounded. It would be easier to live with his own extravagances if he could salve his conscience with an extravagance for God.

**I WILL MAKE YOU A HOUSE**

But it was not to be. In a dream, God told Nathan the Prophet that the Lord did not need or want a "house" from David. A house made with hands was not what was important to him. Instead, "the Lord will make you a house" (7:11). The same word "house" is being used, but it is in a different sense that the Lord is using it. Instead of David building him a house of lumber and stones, God would make of David and his family a "house," a lineage, a family line through which God would continue to live. The Lord lives through people, not buildings and a house, no matter how sacred or reverently built, is not his home.

(Based on outlines copyrighted by the Division of Christian Education, National Council of the Churches of Christ in the U.S.A. Released by Community Press Service)


**Foreign Cars**
See
**Rosedale Repair Shop**

for all your foreign car repairs!
**Subaru - Datsun - Toyota**
and more
Overhauls, valve jobs & parts for all cars
Across from the Pentecostal Church
Fred Helbig, Owner 334-4850



**Anyone who wishes to earn a High School Diploma**

may do so by attending the Adult Basic Education Class at the Loch Lynn Elementary School on Monday evenings from 6 to 9 p.m. The starting date is September 29, 1980.

The class is free of charge and you may walk in any Monday evening.

If you are 16 years of age or older and would like more information, call the Oakland Center of Garrett Community College at 334-8266.

30-2t



**Arts 'n Crafts Centre**
Basic Materials for Creative People
Crafters • Artists • Hobbyists
**Appalachian Handcrafts**
Outlet for Crafters and Artists
Handcrafts • Quilts • Collectables
**Appalachian Book Shop**
Large Selection Secondhand Books
Books Bought & Sold
Second & Oak Streets, Oakland, Maryland 21550
Phone (301) 334-4334



**Rx Monthly News**

**SNIFFING SALT WATER MAY BE DANGEROUS**

Sniffing salt water into and through the nose is an old-fashioned home treatment which most medical authorities say can be harmful. The benefits, they state, are small or nonexistant. The pressure caused by sniffing tends to spread germs to new locations faster than it suppresses them.

Sinus trouble is primarily the obstructed flow in or out of the sinuses, which are like caves that connect into the nasal passages. A severe cold and its associated germs may swell the tissues so the entrances to the sinuses are clogged. But, a physician must look for other causes of chronic cases. He must correct the basic trouble. If medication is needed, we can fill any prescription.

**YOUR DOCTOR CAN PHONE US when you need a medicine. Pick up your prescription if shopping nearby, or we will deliver promptly without extra charge. A great many people entrust us with their prescriptions. May we compound yours?**

"YOUR HEALTH IS OUR BUSINESS"

**Gregg's Pharmacy**

Third St. Oakland, Md. Dial 334-2197
Terra Alta, W.Va. — 789-2200

DAV MAKES DONATION — Mt. Top Chapter No. 29, Disabled American Veterans, recently donated a Vacuaide suction pump and resuscitator to the Dennett Manor Nursing Home in Oakland. The gift is worth approximately $300. In the photo, left to right, are Richard Butts, Senior Vice Commander; Thomas Cuppett, administrator of Dennett Manor; William Corbin, Commander of Chapter No. 29; and Gerald Sanders, treasurer.

## Genetic Screening Grant Awarded

A $1,089,738 dollar grant extending over a three-year period for the expansion of statewide genetic testing and counseling programs was announced recently by Charles R. Buck, Jr., Sc.D., Secretary of the Maryland Department of Health and Mental Hygiene.

Dr. Buck said the Federal funds, to be administered by the Department's Preventive Medicine Administration will be used to improve the care of the two to ten percent of newborns and children who have or will develop some form of genetic problem, such as cystic fibrosis, hemophilia, muscular dystrophy, or sickle cell anemia.

John L. Pitts, M.D., M.P.H. Director, Preventive Medicine Administration said some genetic disorders can be prevented or treated provided they are discovered early enough through clinical diagnosis or population screening. In addition to screening and diagnosis, the grant will support genetic counseling, which provides information to families about their chances of conceiving children with genetic disorders, and expansion of prenatal diagnostic services.

Using the professional support of the Johns Hopkins Hospital, the University of Maryland and the Children's Hospital National Medical Center, and input from providers and the public in local communities, a primary objective of the grant will be to increase the availability of genetic services on a statewide basis by the establishment of local genetic clinics.

The services will be staffed by medical geneticists and genetic associates (counselors). Part of their responsibility will be to offer educational programs to providers and consumers in the area. The Sinai Hospital and Hopkins will also develop programs to assist families in coping with the presence of handicapping genetic conditions.

The grant will enable the genetics laboratory of the John F. Kennedy Institute to extend its testing capabilities, eliminating the necessity and the delays of sending specimens out of State for analysis.

Dr. Pitts said that Neil A. Holtzman, M.D., Chief, Division of Hereditary Disorders, and Associate Professor of Pediatrics at Johns Hopkins, coordinated efforts to obtain the federal grant and will oversee the grant for the Division of Hereditary Disorders of the Preventive Medicine Administration.

## Gospel Quartet To Appear In Grantsville

A gospel Quartet, The Horizons, comprised of Mr. and Mrs. Sam Beachy and Mr. and Mrs Ed Hasenbuhler, will present a sacred concert at the Grantsville United Methodist Church on Sunday Evening, October 5, at 7:30 p.m. They will be accompanied by Mrs. Brenda Twigg.

Mrs. Hasenbuhler will give an object lesson for the children.

Mrs. Sadie Triplett, pastor, invites the public to attend.

A free-will offering will be accepted.

## Milk Production Figures Unchanged

Milk production in Maryland during August totalled 124 million pounds, unchanged from last year, but two percent below July, announced the Maryland-Delaware Crop Reporting Service. Increased milk per cow offset the decline in milk cow numbers. Milk per cow increased 25 pounds from last year to a total of 980 pounds for August.

During July the average price received by Maryland farmers for milk delivered to plants averaged $13.05 per hundredweight on a 3.50 percent butter fat basis.

Actual deliveries during July averaged $13.00 per hundredweight, up $.80 from July 1979. The preliminary price for August is also $13.00 per hundredweight, $.50 above a year earlier. The August butterfat test is estimated at 3.50 percent.

Prices paid for feed during August were above last year for 16 percent dairy feed, cottonseed meal, bran and middlings. Soybean meal and 32 percent dairy feed were unchanged from a year earlier.

## Procedures For Nomination To Academies Noted

Senator Charles McC. Mathias, Jr. (R-Md.) recently announced procedures for applicants seeking Congressional appointment to four United States service academies.

Maryland students interested in pursuing appointment to the Military, Naval, Air Force or Merchant Marine Academies must apply to Senator Mathias before October 31, 1980, the deadline for applications for nominations to the class entering July, 1981.

Candidates applying for a nomination to any of the service academies must be U.S. citizens, Maryland residents, and have the equivalent of a high school education. They must be at least 17 years of age but not yet 22 by July 1 of their entering year.

The nominations are strictly competitive and are based on the recommendations of the Senator's Academy Review Board which evaluates the merits of applicants. College Entrance Examination Board (SAT) scores of 450 verbal and 600 math, or a composite total of 1050, are required to be eligible for an interview.

After the board considers the student's academic record and interviews each applicant, a decision is made. Ten nominations are then made for each vacancy. Final decision on appointments is made by each service academy.

Students interested in obtaining further information and application materials should contact Ms. Linda Strine in Senator Mathias' Baltimore Office, 1616 Federal Office Building, 31 Hopkins Plaza, Baltimore, Maryland 21201, (301) 962-4850.


Dr. David L. Bolinger
in the practice of
Chiropractic
at
308 Alder Street
OAKLAND, MARYLAND
Office Hours
by appointment.
Phone 334-1122

Pizza Hut®
Good Night For Families
Thick* or Thin* — Pan* or Taco
SMALL $3.00 — SMALL $4.00
MEDIUM $4.00 — MEDIUM $5.00
LARGE $5.00 — LARGE $6.00
*Cheese Pizza With Two Toppings
Additional Toppings .60 .70 .80
Taco Pizza where available
WEDNESDAY
4-8 PM
OAKLAND
6 South Third St.
334-4234

Southern States
HAUL OFF AND SAVE MONEY
Now thru Oct. 18!
SAVE ON OUR COMPLETE LINE OF LUBRICANTS.
SUPER 12M 10W-40 MOTOR OIL
Heat and cold resistant. High detergent. (SC-SD-SE-CC)
99¢ qt. $23.75 case (24 qts.)
SUPER HEAVY DUTY (SHD) MOTOR OIL
Dependable engine protection. (SC-SD-SE-CC)
95¢ qt. $22.80 case (24 qts.)
ALL-PURPOSE MOTOR OIL SUPEROL III
All engines gas or diesel. (SAE 30 CC-CD-SD-SE)
$20.40 5 gal.
OIL FILTERS
$3.05 PER 100A
Reg. sug. pr. $3.30
$1.80
UER-1A, UER-33, UER-40, UER-49
Reg. sug. pr. $2.10
SPRAY PENETRATING OIL
Reg. sug. pr. $1.95
SAVE 25%
$1.45
B-660 MULTI-PURPOSE GREASE
Handy for lube jobs around the farm and home.
$23.40 case (30 tubes)
78¢ tube
DL HAND CLEANER
$1.00 lb.
Reg. sug. pr. $1.25
SAVE 20%
FILTER STRAP WRENCH
Reg. sug. pr. $2.05
SAVE 20%
$1.65
39¢ SPECIAL
4-oz. can UNICO HOUSEHOLD OIL
FREE
LUBE OIL ANALYSIS KIT
With the purchase of every 55 gallons of 15W-40 motor oil
AT THESE PRICES, BRING YOUR PICKUP, HAUL OFF AND SAVE SOME MONEY!
Southern States Oakland Cooperative — 334-3121 — State Route 135
Southern States Grantsville — 895-5183 — Springs Rd.
Southern States Accident — 826-8121 — Accident, MD

15th — RODERICK Furniture
Anniversary Sale
BIG SAVINGS ON FURNITURE DURING OUR CELEBRATION!
200 LIVING ROOMS
Latest fashions at savings up to
30-60% off
Suites starting at just
$399 3 piece
BEDROOM SUITE CLOSEOUTS
40 in stock at up to
50% off reg. price
1 Bassett Modern ..... $299
1 Broyhill E. American ..... $599
CARPET REMNANTS
100 in stock up to
50% off reg. price
30 Rolls at special prices
DINING ROOMS
Save up to 50% on closeouts . . .
Temple Stuart Solid Cherry, 9-pc.
Was $4000 ..... Now $1995
Broyhill, 6-pc.
Was $1000 ..... Now $499
Hideabeds by Serta, Rowe, etc. 30-40% off.
Lane Cedar Chests, large selection, low as $50.00
2 Chromcraft Bars with 2 stools, ½ price $299.00.
Oil Paintings, Lamps & Accessories, special prices.
SPECIAL
200 RECLINERS
by La-Z-Boy and Stratford
Save as much as
50% off reg. price
Recliners start at just
$149.95 and up
"Garrett Co. area customers shop our Carpet Branch Shoppe on Rt. 560 for all your carpeting needs." Phone Carolyn and Butch Helbig at 334-9598 for a personalized appointment.
FIRST IN
QUALITY - leaves no regrets!
SELECTION - area's largest.
PRICE - "Sale" every day.
FASHION - always first with the latest styles.
DELIVERY - immediate - huge inventory.
FINANCING - available.
The Sensational Recliner-Mate Massage Pillow by Pakrini
Works like magic on an internal, pressure-sensitive switch. If you haven't experienced the "Recliner-Mate" you're in for a pleasant surprise.
THIS WEEK ONLY . . .
Recliner-Mate FREE with Major Purchase!
RODERICK
Furniture of Westernport, MD
203 Main Street 359-0451

# About Nutrition

**Editor's Note:** Few areas of medicine are more basic to health than that of human nutrition, yet the complex interaction of nutrients and body metabolism is only now beginning to be understood. Physicians and scientists at the West Virginia University Medical Center are currently working together to develop a unified program in human nutrition, to deepen their understanding of this rapidly growing field and use the knowledge in patient treatment. In an effort to share these advances with the community, they are participating in a series of interviews describing recent advances in nutritional aspects of disease.

This interview is with Dr. Martha D. Mullett, associate professor of pediatrics and director of the newborn intensive care unit at WVU Hospital.

---

**Q. What's the difference between undersized and premature newborns, and to what extent is nutrition involved in either situation?**

A. When we speak of undersized newborns we mean babies who are full-term, probably, but smaller than they should be for their gestational age—the time from conception to delivery. A premature baby is usually normal size for its gestational age but has just been born early. Nutrition is usually not involved directly in either case.

**Q. What causes newborns to be small?**

A. There are three main causes. One is in adequate nutrition but most often it is not the result of the mother's malnourishment unless that is severe. It is caused by the placenta not functioning adequately. In other words, the nutrients may be available in the mother's blood but they are not being transferred to the fetus as they should be. The second cause could be a congenital infection such as rubella which infects the mother and infant during pregnancy and causes the infant to be undergrown. The third cause is a chromosomal abnormality or congenital malformation in an infant. Infants are often smaller than they should be if they have malformations.

**Q. How important is it for the mother to maintain good nutrition during pregnancy?**

A. It's important but it ranks behind the need to see a doctor and receive good medical care and supervision. I can't emphasize enough how important it is for the expectant mother to see a doctor early in pregnancy so all of her needs can be identified including the nutritional ones. People's nutritional needs vary as a function of their health status. A diabetic, for example, has needs quite different from those of a healthy individual. The expectant mother needs good nutrition among other things but unless she sees a doctor she may not find out—in time to be of help—what those other things are.

**Q. What causes the placental problems that result in undersized newborns? How about the infections and congenital defects that you see?**

A. Placental problems—placentas that don't function adequately—often are caused by major illness in the mother such as diabetes and chronic hypertension. They also can be caused by uterine abnormalities where a placenta just isn't able to attach and function normally. At other times the cause isn't known.

The infections are usually viral infections that last a long time during the pregnancy such as rubella, cytomelago virus, toxoplasmosis, or syphilis. Major congenital defects occur sometimes in families but often sporadically. Some of them affect growth and others do not. Many of the babies born with chromosomal abnormalities are very small.

**Q. If the lack of growth in a newborn is severe, what is the long-term outlook for that infant?**

A. Changes that occur in the fetus are different depending on the timing and severity of the problem. If the nutritional problem has been long-standing and severe, the baby generally will be much smaller and its neurologic outcome may be greatly affected. If the baby has had a lesser degree of nutritional deprivation, everything may be sound but the baby may be a pound lighter than it otherwise would have been. In other words, the head and brain will have grown well but the length will not be what it would have been.

**Q. Is more and better food for the mother the best answer to the problems of undersized newborns—those who are full-term but small?**

A. It has never been shown in human studies that malnutrition in the mother affects the baby. Mothers who are very malnourished tend not to get pregnant. Studies show that in cases of severe malnutrition in animals, the fetus is affected. The human fetus is an extremely good parasite and it gets nutrients from the mother even to her detriment. So the baby tends to grow despite poor nutrition on the mother's side.

**Q. Then why is it necessary for mothers to try to maintain good nutrition for themselves during pregnancy?**

A. The baby will grow but the mother will have a difficult pregnancy if she has inadequate nutrition. The good nutrition is to keep the mother in good health.

**Q. Would the mother's nutrition affect her ability to breast feed the baby if she is not able to maintain adequate nutrition.**

A. After birth, if a mother doesn't have adequate calories she does not produce adequate breast milk. So it will affect her ability to breast feed the baby if she is not able to maintain adequate nutrition.

**Q. What is your first concern in trying to help a newborn who is small for gestational age?**

A. When we first see an undergrown infant we consider possible causes of the problem—chromosomal abnormalities, congenital abnormalities or congenital infection. At the same time, we begin adequate nutrition. Nutrition may start with a sugar infusion in the vein or early feedings, or a combination of the two. Our aim is to prevent nutritional inadequacy from continuing.

**Q. Will premature or undersized babies usually catch up with their full-grown counterparts?**

A. Studies of small pregestational age infants reveals that about a third will be small in height and weight at six years of age but two-thirds will be in the normal range. The severity of the problem at the time of birth has no predictive value about what their ultimate achievement will be as far as height is concerned. Prematures are a different group. As they grow up, they are almost as large as a group of normal children.

**Q. How do you help parents cope with the problem of undersized infants?**

A. Support must be given to the family of an infant who has any special problem. That includes education about any nutritional requirements the child may need during its first year and emotional support to help the family adjust to their infant. Because their child is "different" from other children, the parents are worried about him and concerned about what he'll be like when he grows up. Counseling continues during the first year as the infant begins to grow up.

**Q. Is progress being made in coping with the problem of undersized newborns?**

A. Better prenatal care has improved the outcome of all pregnancies including pregnancies with undersized newborns. The mothers who have medical problems such as hypertension or diabetes can have normally grown infants with appropriate prenatal care. Other problems such as congenital rubella can be prevented with a vaccine given to the mother before pregnancy. Progress in these areas along with prenatal care and nutrition can improve the outcome of many pregnancies including the special problem of undersized newborns.

---

New York City covers an area of 300 square miles.


Now serving all of Garrett County

**Professional Steam Carpet Cleaning**

the Bane-Clene® way

In home or office—by carefully trained, experienced personnel ... bonded, insured, uniformed and courteous. No smoking in home or office.

TREATMENT FOR:
• Soil Retardation • Static Electricity • Smoke Damage • Spot Removal • Pet Odors

**EXPERT FURNITURE CLEANING**

| ANY LIVING ROOM | LIVING ROOM & DINING AREA |
|---|---|
| $29.95 | $49.95 |

Our method vacuums odors and dirt back into our truck. Heavy duty equipment provides a better job.

SENKA 729-1666

BANE CLENE CORP. 1976



*the finest in Seafood*

*Fresh from the bay*
*Friday & Saturday nights*

- Cherry Stone Clams
- Steamed Clams Pot
- Steamed Shrimp
- Fresh Broiled Flounder
- Fresh Broiled Scallops
- Sauteed Lump Crab Meat
- Alaskan King Crab Legs
- Soft Shelled Crabs

For fine dining in a warm, gracious atmosphere, visit our dining room where we feature these specials (Salad Bar included):

Friday - Fresh Seafood
Saturday - Prime Rib
Sunday - Smorgasbord
12 Noon - 8 P.M.

**Starlite Restaurant**

*Serving Breakfast, Lunch and Dinner*

Rt. 219 North 334-9500 Oakland



**"good-looking boots and hardworking, too!"**

I've earned my Wings!

"My new Pecos Red Wings are good-looking boots and hardworking, too! They give me a great heel-hugging fit. My feet feel good all day long, even on overtime. I really like my Red Wings. After all, I've earned them!"

SIZES

| AAA | AA | A | B | C | D | E | EE | EEE |
|---|---|---|---|---|---|---|---|---|
| 5-14 | 5-15 | 6-15 | 7-16 | 7-14 | 5-16 | 6-15 | 6-14 | 7-14 |

Southern States Grantsville Springs Road 895-5183

**Red Wings** RED WING SHOES



**CLEARANCE Sale!**

STARTS TODAY — Save thru Oct. 11!

FREE MOUNTING & BALANCING on all new tires sold.

UNIROYAL

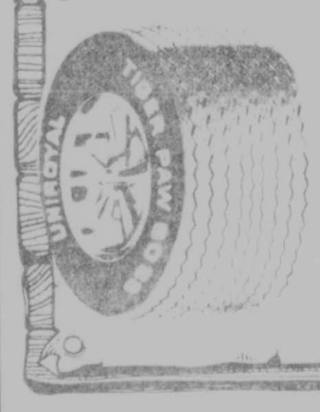

**Tiger Paw 60**
RAISED LETTERS
$39.95 A60 13 plus $2.12 F. E. T.

| SIZE | PRICE | F.E.T. |
|---|---|---|
| F60 14 | 48.95 | 2.82 |
| F60 15 | 48.95 | 2.93 |
| G60 14 | 50.95 | 3.07 |
| G60 15 | 51.95 | 3.08 |
| H60 14 | 53.95 | 3.39 |
| H60 15 | 55.95 | 3.56 |
| L60 15 | 58.95 | 3.70 |

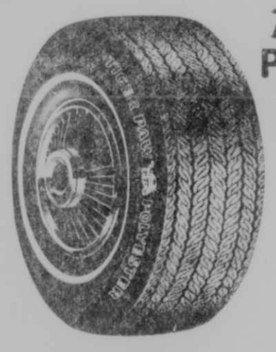

**TIGER PAW POLYESTER BIAS PLY**
$24.95 A70 13 plus 1.62 F. E. T.

| SIZE | PRICE | F.E.T. |
|---|---|---|
| B78 13 | 25.95 | 1.72 |
| C78 14 | 27.95 | 1.92 |
| E78 14 | 32.95 | 2.10 |
| F78 14 | 34.95 | 2.22 |
| G78 14 | 35.95 | 2.38 |
| H78 14 | 37.95 | 2.61 |
| G78 15 | 36.95 | 2.44 |
| H78 15 | 37.95 | 2.66 |
| L78 15 | 40.95 | 2.96 |
| 600.15 | 26.95 | 1.81 |
| 685.15 | 27.95 | 1.93 |

**UniRoyal Steeler**
42.95 P 185/75-13 plus 1.98 F.E.T.

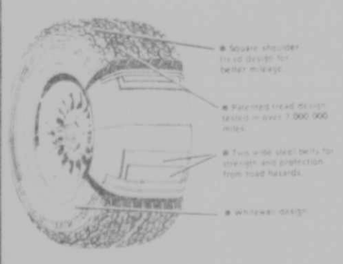

| Size | Price | F.E.T. |
|---|---|---|
| P185/75-14 | 46.95 | 2.15 |
| (BR14) | 48.95 | 2.77 |
| P195/75-14 | 50.95 | 2.33 |
| P205/75-14 | 52.95 | 2.48 |
| P215/75-14 | 54.95 | 2.58 |
| P225/75-14 | 56.95 | 2.81 |
| P205/75-14 | 52.95 | 2.48 |
| P215/75-14 | 54.95 | 2.58 |
| P225/75-14 | 56.95 | 2.81 |
| P205/75-15 | 53.95 | 2.57 |
| P215/75-15 | 55.95 | 2.75 |
| P222/75-15 | 57.95 | 2.93 |
| (JR78-15) | 58.95 | 3.00 |
| P235/15 | 59.95 | 3.11 |

**Tiger Paw 70**
ALLEY CAT
$35.95 A70 13 plus 1.96 F. E. T.

| SIZE | PRICE | F.E.T. |
|---|---|---|
| E70 14 | 42.95 | 2.47 |
| F70 14 | 44.95 | 2.61 |
| F70 15 | 44.94 | 2.72 |
| G70 15 | 47.95 | 2.84 |
| G70 14 | 46.95 | 2.78 |
| H70 14 | 46.95 | 3.04 |
| H70 15 | 50.95 | 3.08 |

**Hawkinson Tread Service**

U. S. 219 North 334-3911 Oakland, MD

# Mt. Top Spotlight

with complete local TV listings

*Thursday, October 2 — Wednesday, October 8*

## TV TATTLE

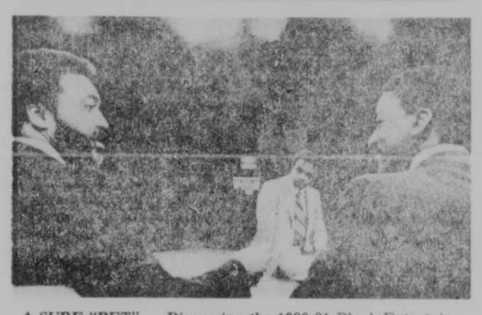

**A SURE "BET" — Discussing the 1980-81 Black Entertainment Television (BET) college sports season are (left to right) Anheuser-Busch (the major sponsor) marketing executive Victor M. Julien, BET play-by-play announcer Charlie Neal and BET president Robert L. Johnson.**

**Skelton won't "burn"**

A group of Red Skelton's former writers have been granted a preliminary injunction in L.A. Superior Court to prevent the comedian from carrying through with published reports that he intends to burn his past broadcasts of "The Red Skelton Show." Several publications had run stories that Skelton intended to have the tapes of his shows "burned within a half-hour of his death, rather than have a lot of people I don't know make money off me." Skelton has denied the stories unequivocally. He termed the reports "absurd," adding, "Would you burn the only monument you've built over 20 years?"

**Getty takes swipe**

Getty Oil's hardhitting spots against government intervention, seen regularly on Entertainment and Sports Programming Network, are said to be only addressing the Carter administration's energy policies and have nothing to do with the fact that the Justice Department has taken a dim view of Getty's involvement with four major motion picture firms in the formation of Premiere network. The dramatic and entertaining spots extolling the virtues of various human endeavors end with a not-so-subtle implication that many of mankind's accomplishments would not have been possible if the government had gotten its way.

**PBA-ABC pact**

ABC Sports and the Professional Bowlers Association recently signed a new agreement to televise the popular Pro Bowlers Tour for four more years, through 1984, and also five additional tournaments in 1981 and 82. The PBA's annual Winter Tour will begin January 6-10 with the $125,000 Miller High Life Classic at Anaheim, Calif., and end April 21-25 with the $150,000 Firestone Tournament of Champions in Akron. "Professional Bowlers Tour" premiered on ABC in 1962; next to ABC's "NCAA Football" and "ABC's Wide World of Sports," it is the longest-running sports series on network television.

**Queen of the blurbs**

Jan Miner as been tapped by Colgate-Palmolive as Madge the manicurist for the 17th year. She may be the longest-running commercial character in TV history.

**BET sports**

Black Entertainment Television has already begun its 18-game for 1980-81 sports season. BET president Robert L. Johnson announced last May that his network would provide, for the first time, national coverage of black collegiate sports in an effort to increase the public's awareness of black academic institutions. BET currently reaches more than 400 markets nationwide and is seen in some 4.2 million cable TV households. The schedule of the season's remaining football games, all on Friday nights, is as follows:

Oct. 10 — Alcorn State University vs. South Carolina State College

Oct. 17 — Texas Southern University vs. Alcorn State University

Oct. 24 — Grambling State University vs. Mississippi Valley State University

Oct. 31 — Texas Southern University vs. Mississippi Valley State University

Nov. 7 — Grambling State University vs. Texas Southern University

Nov. 14 — Alcorn State University vs. Mississippi Valley State University

Check local listings for time and channel.

## FRIDAY

**Combining new motherhood with a new role on ABC's "Good Morning America," Joan Lunden, the show's featured reporter-interviewer, appears Monday through Friday. Daughter Jamie was born July 4, 1980.**

(Stations reserve the right to make last-minute changes.)

## STARVIEW

### The reel — and real — Larry Hagman, please

By RUTH THOMPSON

If you weren't born in New York City, you may, starting back in your Pablum days, have been steadily fed the belief that the metropolis is full of slicksters. Wrong. It has its quota of opportunitists but no more per capita than Almost Anyplace, U.S.A.

The ratio is about the same for the jaded types who've seen everything, heard everything (and with today's television coverage that's easy to come by) and who no longer give a gosh-darn about very much. Forget them.

Let's consider the lively type who gets revved up by what's going on, including the personal appearances of celebrities. For years now they've been clotting around the country at state fairs and festivals, magnetized by big names, such as the early triple appearances of the "Bonanza" stars: Lorne "Pappy" Greene, Michael "Little Joe" Landon and the late Dan Blocker as Hoss.

New Yorkers, however, have been among the last Americans to get in on such mass love-ins. But that changed a couple of weeks ago at elegant Belmont Park, and it took just one magnet to draw crowds: Larry Hagman riding to the grandstand in his J.H. Ewing duds.

Inviting Larry was the bright idea of the New York Racing Association. And it wasn't the only bright idea that made the event a rousing success. The NYRA chose Joyce Becker as the emcee. Five years ago she and her producer husband Allan Sugarman pioneered the concept of Soap Opera Festivals where fans could speak up to their idols during question-and-answer sessions, then line up for autographs and handshakes when the show was over.

Last month Joyce and Allan put on 22 festivals around the country, and the day before Belmont's J. R. Day were themselves in — of all places — Dallas introducing young matinee idol Kim Shriner (son of the late comedian, Herb Shriner) who defected from "General Hospital" to NBC's big new daytimer, "Texas." They get around.

But, getting back to Belmont. Having Hagman on the scene — honest — added excitement to a place where they say there's never a dull day. Clamor rose in the pre-show wait and when word spread that J.R. *in person* was in an executive suite separated from the fans only by glass, they converged ... and not just to peek. They beat on the panes until Hagman turned and waved, then rushed for the track and into the official program.

Only a couple of hundred apparently got autographs. And not because Larry was snooty. No, no. He'd have signed and shaken hands all day but protectors intervened almost without his realizing it.

Signs invited the mobs to boo J.R. if they felt like it. But they did so only on cue. Because he's such a good actor he's won the world's viewers over to the charm of his villainy and to a campy caring about who-shot-J.R. in the cliff-hanger finale of last spring's "Dallas" season on CBS.

How to explain Hagman's popularity as J.H. Ewing who is avaricious, adulterous — and that's only the beginning?

Maybe the questions from those fans at Belmont give the answers. When Larry Hagman was asked about J. R. and his lifestyle, he got a glitter in his eye and answered tongue-in-cheek. When they asked him about his private life and how he kept his marriage together he turned into that pure pussycat they always sensed he really is.

"I've been married 26 years and it lasts because I take my wife with me wherever I go." Then he beckoned her on stage and blonde, smiling Mai Hagman took a quick bow. The applause said the fans like Hagman's reel life and real life and they know which is which.

## SOAP OPERA WEEK

### Soaper takes Emmy on talk-show rounds

By NANCY M. REICHARDT

HOLLYWOOD — Judith Light (Karen Wolek on "One Life to Live") is one actress who has been able to capitalize on being named best actress by the National Academy of Arts and Sciences.

Judith hasn't just tucked her 1980 Emmy award onto the book shelf to be admired. She's been out doing talk shows, personal appearances and is even used singly in TV promos for "OLTL," billed as the show's "Emmy Award-winning actress." Recently the talented lady co-hosted a week of the "A.M. New York" show, causing quite a sensation and filling the audience seating to capacity.

More good news on the East Coast is the quick return of Sonia Petrovna to the daytime scene. Sonia, as you all know, was killed off on "Search For Tomorrow" as Renata Sutton. But, such talent hasn't gone unnoticed, and Sonia has now begun to create the new role of Martine Duval on the "Edge of Night." Welcome back Sonia! Leaving "EON" was Lee Godart as Eliot Dorn.

We all hear of the funny happenings around the soap sets. But Deborah Hobart (Amy Dudley) of "Another World" received quite a shocker recently.

It seems that the show's director decided at the last moment that one of the many poolside scenes at Miranda Bishop's should take place. With all the warm weather we experienced here in the East this past summer, Debbie was actually looking forward to the additional scene. However, when she plunged into the water on cue her little swim left her teeth chattering. It seems that no one had thought to notify the crew that the pool should be heated up from its normally frigid temperature. Poor Debbie nearly turned blue, all in the line of duty.

**Letters:**

There is a handsome macho actor on "General Hospital," a hitman hired by Frank Smith. Can you tell me something about the actor? Even though I don't like the role he plays, he does an excellent job. He really turns me on! — M.B., Youngsville, Pa.

Rick Moses portrays hitman Hutch. And you aren't alone in being turned on by him. His short-term role was lengthened when audience response toward him began to excel that of "GH" regulars. Rick starred in the short-lived series "Young Dan'l Boone" and in the film, "Avalanche." He has also taught martial arts and — we're sorry, ladies — he's married and has two young sons.

*(Have a question about soap operas? Drop us a line in care of Newspaper Enterprise Assn., 200 Park Avenue, New York, NY 10166.)*

## ASK ME ABOUT TV

By VAL CAREW

MEMORY — I am having an argument with friends of mine about a TV play I saw many years ago with Peter O'Toole. He played an English actor who was conceited, and it was a very funny comedy. Do you remember anything like this? — Vic R., Astoria, Ore.

I not only remember it, it was one of my all-time favorite shows. The play was Noel Coward's "Present Laughter," and O'Toole played Gary Essendine, a star beset by an ex-wife, young girl friends in the guest room, a bossy secretary, a predatory wife of one of his clique and a would-be playwright. It was on ABC quite a few years ago. O'Toole is in the new movie, "The Stuntman" and also appearing as "Macbeth" in London, in an adaptation he directed.

MAIL CALL — Please tell me where I can write to Olivia Newton-John and Universal Studios. — P.M. Flower, Tempe, Ariz.

You can write Olivia in care of an office, 9229 Sunset Blvd., Suite 3B6, Los Angeles, CA 90069. She is appearing in "Xanadu," of course, which is released by Universal Studios. The studio's address is Universal City, CA 91608. (The studio is physically in North Hollywood, but it has been incorporated as a city and has its own post office.)

OPINION — I don't have a question, but I do have an opinion I'd like to express. I have written to the sponsors of some of the shows and now I would like to tell you how ill it makes me to see the bedroom scenes on every daytime TV serial. If you could only realize how cheap it looks and how embarrassing if you happen to have company. I am a senior citizen, true enough, but all my life I have believed every word of the Bible and it speaks more than once of the sins of the flesh. I pray for the actors who do those scenes and for the ones who sponsor them. I don't use their products. — Mrs. E.H. Howes, Kirkville, Mo.

**We are living in a very permissive society, Mrs. Howes, which is not to say I approve of how graphic everything has become. Movies, for instance, go out of their way to be more explicit, violent and shocking. You have done the correct thing to write the sponsors, because that's where the money is. However, the way things are today, sex sells a lot of soap and other products, which are advertised on daytime serials.**

*(Do you have a question about TV? Drop us a line in care of Newspaper Enterprise Assn., 200 Park Avenue, New York, NY 10166.)*

## THURSDAY

**John Beck and Shelley Fabares play a couple — he's the traffic expert — whose lives are complicated when several accidents put the L.A. freeways into a gridlock, on "The Great American Traffic Jam," Thursday, Oct. 2, on NBC.**

(Stations reserve the right to make last-minute changes.)

## TV PEOPLE

### Studio audience is like an 'orchestra'

"The Tonight' audiences in Burbank are predictable to me in many ways. They come to our studio enthusiastic, they have watched the show so they know what to expect, they are familiar with all of us and how the show runs when it's on the air. To them, we are members of their family. After all, for almost 18 years we've been coming into their living rooms or bedrooms, and people in their 30s or 20s have grown up with us."

That was Ed McMahon commenting on one of his regular chores — warming up the studio audience of more than 500, five times a week, prior to telecasts of NBC's Emmy Award-winning "Tonight Show Starring Johnny Carson." The show recently celebrated its 18th anniversary.

"Each night," says Ed, "we have people who come from all over the world. They have different backgrounds, work at a variety of jobs, have different income levels and ethnic backgrounds. I turn strangers into friends.

"I have to be able to judge whether the studio audience is what I term hot, cold or lukewarm. I must be able to make this judgment as I walk out or in the middle of my warm-up.

"To me it's kind of like a game," he continues. "The audience is an orchestra, and I play the keys. Each reaction tells me what to do or say next. I have to mold these different people into a solid unit. I make them focus on me and in turn, get ready for Johnny's entrance.

"Lately, the reverse has been happening. They come in so aroused, I know they can't maintain that pitch. Johnny has been receiving a lot of standing ovations of late. I get an ovation. So does Doc. Sometimes I tell the audiences they should be hosed down.

"I enjoy having a rapport with them, talking to them. It keeps me fresh. It's a beautiful feeling!"

**BAKER'S DOZEN — Thirteen of the talented actresses who appear in prime-time series on NBC include (top, l. to r.) Erin Gray of "Buck Rogers"; "Charlotte Rae, Lisa Whelchel, Kim Fields and Mindy Cohn of "The Facts of Life"; (middle) Melissa Gilbert, Alison Arngrim, Karen Grassle and Melissa Sue Anderson of "Little House on the Prairie"; (bottom) Sarah Purcell of "Real People"; Dana Plato of "Diff'rent Strokes"; Randi Oakes of "CHiPs"; and Mary Ray of "Sanford."**

# Spotlight

## Garrett County TV Listings

### Oct. 2-8

| | | |
|---|---|---|
| KDKA | Pittsburgh, PA | 2 |
| WPGH | Pittsburgh, PA | 3 53 |
| WTAE | Pittsburgh, PA | 4 |
| WDTV | Clarksburg, WV | 5 |
| WJAC | Johnstown, PA | 6 |
| WTRF | Wheeling, WV | 7 |
| W36AB | Oakland, MD | 8 36 |
| WTOV | Steubenville, OH | 9 |
| WHAG | Hagerstown, MD | 10 25 |
| WIIC | Pittsburgh, PA | 11 |
| WBOY | Clarksburg, WV | 12 |
| WQED | Pittsburgh, PA | 13 |
| WWVU | Morgantown, WV | 24 |

## MOVIES

THURSDAY
10/2/80

1:00PM 3 53 — 'Every Little Crook and Nannie'
4:00PM 6 — 'The Ox-Bow Incident'
8:00PM 5 7 — 'Corvette Summer' Part 2
9:00PM 2 5 7 — 'Fast Break'
6 9 10 25 11 — 'The Great American Traffic Jam'
13 — 'In Celebration'
11:30PM 3 53 — 'Paper Lion'
12:00AM 2 5 7 — 'McMillan & Wife: Two Dollars on Trouble to Win'

FRIDAY
10/3/80

1:00PM 3 53 — 'Nightmare Honeymoon'
4:00PM 6 — 'Intruders'
8:30PM 4 12 — 'The Way We Were'
11:30PM 3 53 — 'Wait Until Dark'
1:30AM 2 — 'The Great Gildersleeve'

SATURDAY
10/4/80

12:00PM 3 53 — 'The Last Day'
1:30PM 11 — 'Marriage of a Young Stockbroker'
2:00PM 3 53 — 'The Frozen Dead'
3:00PM 2 — 'Honeymoon'
3:30PM 11 — 'Panic in Needle Park'
8:00PM 3 53 — 'One of My Wives Is Missing'
8:30PM 2 5 7 — 'The Fury'
9:00PM 13 — 'In Celebration'
10:00PM 24 — 'Lost City'
11:30PM 3 53 — 'The Sugarland Express'
4 — 'The Life and Times of Judge Roy Bean'
12:30AM 2 — 'Mildred Pierce'
1:00AM 11 — 'Deborah'

SUNDAY
10/5/80

10:00AM 3 53 — 'Abbott and Costello in Buck Privates Come Home'
4 — 'Run Wild, Run Free'
1:00PM 3 53 — 'Don't Make Waves'
1:30PM 4 — 'Lover Come Back'
3:00PM 13 — 'Lost City'
4:00PM 4 — 'Deadly Hunt'
8:00PM 2 5 7 — 'A Perfect Match'
4 12 — 'Jaws'
9:00PM 6 9 10 25 11 — 'The End'
11:30PM 3 53 — 'Go Ask Alice'
12:00AM 6 — 'The Evil Of Frankenstein'

MONDAY
10/6/80

1:00PM 3 53 — 'Dead End'
4:00PM 6 — 'Spectre'
9:00PM 2 5 7 — 'To Find My Son'

## CROSSWORD

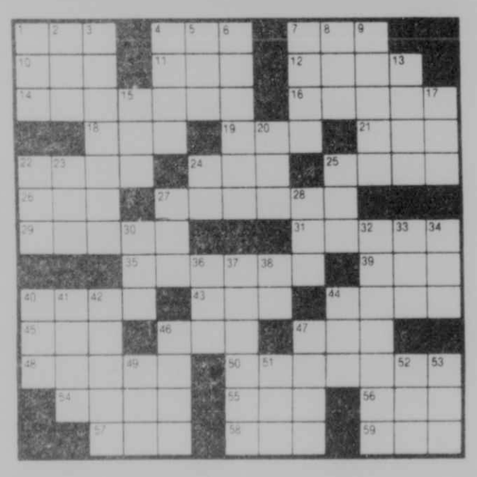

ACROSS
1 Actor — Buttons
4 No-good (slang)
7 Actor — Backus
10 Elec Research Org
11 Within (comb. form)
12 Dress designer — Cassini
14 Roarke's Island
16 European finch
18 Broadcast
19 Actress — Arden
21 TV network
22 Dull pain
24 Anger
25 Egyptian month
26 Greek letter
27 Charlton —
29 Special favor
31 Actress Gale —
35 Impressionist Rich —
39 King (French)
40 Harpo Marx's instrument
43 Voice (Latin)
44 Winter vehicle
45 Baking pit
46 — Dawber
47 — Farrow
48 Actress — Marshall
50 Michael —
54 Signet
55 Devotee (suffix)
56 Actress Sandra —
57 Sault — Marie
58 Born (French)
59 Group (abbr.)

DOWN
1 Game official (for short)
2 Women's movement
3 Talk show host Phil —
4 BJ and The —
5 Navy ship initials
6 News man Bill —
7 — Ferrer
8 Island (French)
9 Forbearance
13 The Brothers — (Bee Gees)
15 Dead heat
17 No such item (abbr.)
20 Boomer's doc
22 Siamese coin
23 Auto
24 That is (abbr.)
25 Explosive compound
27 Hudson Tech. Inst.
28 Chemical suffix (sugar)
30 High mountain
32 Entertainer Tony —
33 Fish eggs
34 Among (poetic)
36 Hydro-elec. complex
37 Actress Lily —
38 Roman sixty
40 Body part
41 Actor Ed —
42 Finnish poems
44 Knight's title
46 Actor Denver —
47 Old TV show: Rate Your —
49 Late singer — King Cole
51 Compass point
52 Eternally (poetic)
53 BA or MA (abbr.)

Solution to Last Week's Puzzle

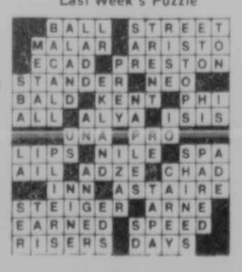

## DAYTIME

5:30 AM 9 700 Club
6:00 AM 2 3 53 Varied Programs
5 7 PTL Club
9 700 Club
11 Your New Day
6:15 AM 4 News
6:30 AM 2 Morning Stretch
3 53 Health Field
4 Romper Room
11 Starting Today
6:45 AM 8 36 Weather
7:00 AM 2 Morning
3 53 Spiderman
4 7 12 Good Morning America
5 6 9 10 25 11 Today
8 36 Instructional Programs
7:30 AM 3 53 Bugs Bunny
8 36 Over Easy
8:00 AM 2 Captain Kangaroo
3 53 Speed Racer
4 A. M. Pittsburgh
8 36 Instructional Programs
8:15 AM 24 Weather
8:30 AM 3 53 Huck and Yogi
8 36 Instructional Programs
24 School Broadcasts
9:00 AM 2 Children's Programs
3 53 Archies
5 Captain Kangaroo
6 10 25 Varied Programs
7 11 Donahue
9 Mary Tyler Moore
12 Wheel of Fortune
13 Instructional Programs
9:30 AM 2 One Day at a Time
3 53 Good Day Pittsburgh
4 General Hospital
8 Electric Company
9 Bewitched
10 25 Varied Programs
12 Password Plus
10:00 AM 2 5 7 Jeffersons
3 53 700 Club
6 9 10 25 11 12 The David Letterman Show
10:30 AM 2 5 7 Alice
4 Edge of Night
11:00 AM 2 5 7 Price Is Right
4 12 Love Boat
6 10 25 11 Wheel of Fortune
9 Wheel of Fortune
11:30 AM 3 53 Casper
6 9 10 25 11 Password Plus
13 Mister Rogers Neighborhood
12:00 PM 2 5 6 7 9 News
3 53 Huck and Yogi
4 Family Feud
10 25 Card Sharks
11 Mary Tyler Moore
12 Frances Basile Show
13 Sesame Street
12:30 PM 2 5 7 Search for Tomorrow C0046 Alice
3 53 That Girl
4 12 Ryan's Hope
6 9 10 25 11 The Doctors
1:00 PM 2 5 7 The Young and the Restless
3 53 Movie
4 12 All My Children
6 9 10 25 11 Days of Our Lives
13 3-2-1, Contact
1:30 PM 13 Electric Company
2:00 PM 2 Pittsburg 2Day
4 12 One Life to Live
5 7 As the World Turns
6 9 10 25 11 Another World
13 Instructional Programs
3:00 PM 2 5 7 Guiding Light
3 53 Casper
4 Carol Burnett and Friends
6 9 10 25 11 Texas
12 General Hospital
13 Dick Cavett Show
24 Over Easy
3:30 PM 3 53 Flintstone & Friends
4 Mighty Mouse
13 Over Easy
24 3-2-1, Contact
4:00 PM 2 Hour Magazine
3 53 Scooby Doo
4 Tom & Jerry
5 One Day at a Time
6 Movie
7 John Davidson Show
8 36 Over Easy
9 Happy Days
10 25 PTL Club
11 Mike Douglas Show
12 Edge of Night
13 Varied Programs
24 Sesame Street
4:30 PM 3 53 Super Adventure
4 Welcome Back Kotter
5 The Doctors
8 36 Mister Rogers Neighborhood
9 Sanford and Son
12 Brady Bunch
13 Sesame Street
5:00 PM 2 John Davidson Show
3 53 Bugs Bunny & Friends
4 M*A*S*H
5 Days of Our Lives
8 36 Sesame Street
9 Jim Rockford- Private Investigator
12 Happy Days Again
24 Mister Rogers Neighborhood
5:30 PM 3 53 Flintstones
4 All in the Family
7 One Day at a Time
11 Happy Days Again
12 Family Feud
13 Electric Company
24 Varied Programs

## THURSDAY

10/2/80

9:00 AM 7 11 Phil Donahue Donahue presents the latest in haircare treatments and dramatic styling ideas with trichologist Philip Kingsly and superstar hairdresser Suga.

1:00 PM 3 53 MOVIE: 'Every Little Crook and Nannie' When an underworld czar's son is kidnapped, his nanny tries to raise the ransom money but is prevented by a lawyer and other underworld complications. Lynn Redgrave, Victor Mature, John Astin. 1972

4:00 PM 6 MOVIE: 'The Ox-Bow Incident' A mob, in search of a killer, tracks down and executes three innocent men. Henry Fonda, Dana Andrews, Anthony Quinn. 1943

7 John Davidson Co-host Bernie Kopell is joined by guests Polly Holliday, Lucy Lee Flippin, Theodore Bikel, Christopher Norris and T.G. Shepherd. Where the show is aired for 90 minutes Dr. Lendon Smith will be included.

11 Mike Douglas Co-host John Schneider is joined by guests James Best, George Burns and Robert Blake. Where the show airs for 90 minutes Maxine Messinger will be included.

5:00 PM 2 John Davidson Co-host Bernie Kopell is joined by guests Polly Holliday, Lucy Lee Flippin, Theodore Bikel, Christopher Norris and T.G. Shepherd. Where the show is aired for 90 minutes Dr. Lendon Smith will be included.

6:00 PM 2 4 5 6 7 9 10 25 11 12 News
3 53 Andy Griffith
8 36 13 3-2-1, Contact
24 Earth, Sea & Sky

6:30 PM 3 53 Dick Van Dyke
4 12 ABC News
5 CBS News
6 9 10 25 11 NBC News
8 36 Gov.'s Press Conference
13 Mister Rogers Neighborhood
24 Villa Alegre

7:00 PM 2 7 CBS News
3 53 Barney Miller
4 Bowling for Dollars
5 6 M*A*S*H
8 36 They Write the Songs Songwriter Yip Harburg sings hit melodies and discusses diverse stage personalities.
9 Welcome Back Kotter
10 25 Solid Gold
11 Tic Tac Dough
12 Hollywood Squares
13 This Week
24 Over Easy

7:30 PM 2 Evening Magazine
3 53 Sanford and Son
4 Hollywood Squares
5 Porter Wagoner
6 You Bet Your Life
7 M*A*S*H
8 36 13 24 MacNeil-Lehrer Rept.
9 Barney Miller
11 Joker's Wild
12 Wild Kingdom

8:00 PM 2 Evening Magazine
3 53 Face the Music
4 12 Mork and Mindy
5 7 MOVIE: 'Corvette Summer' Part 2
6 9 10 25 11 Games People Play Tonight's guests include Scott Baio, Tim Reid, and Gary Owens, segments include the 43rd annual Soap Box Derby, a cabbies demolition derby and canal pole vaulting. (60 min.)
8 36 Critic's Place
13 Sneak Previews
24 Mountain Scene

8:30 PM 3 53 To Tell the Truth
4 12 Angie
13 To Be Announced
24 Jumpstreet (PREMIERE) 'Jazz Vocalists' This program explores the heritage of black music. Hosted by Oscar Brown Jr. (Closed Captioned)

9:00 PM 2 5 7 MOVIE: 'Fast Break' A clerk in a New York delicatessen achieves his ambition to coach a college basketball team. Gabe Kaplan. 1978
3 53 Jim Rockford-Private Investigator
4 12 Catastrophe
6 9 10 25 11 MOVIE: 'The Great American Traffic Jam' A series of freak accidents occurring at the same time and at different locations paralyze the Los Angeles freeways trapping motorists in the most horrendous traffic jam in history. John Beck, Shelley Fabares, Desi Arnaz Jr. 1980
8 36 Water Passage
13 MOVIE: 'In Celebration'
24 Sneak Preview Five newly released movies are critiqued. Co-hosted by Roger Ebert and Gene Siskel.

9:30 PM 8 36 24 Old House (PREMIERE) The rehabilitation of a turn of the century house is seen. Hosted by Bob Villa.

10:00 PM 3 53 Independent Network News
4 12 20/20
8 36 Evening at Symphony
24 Masterpiece Theatre (PREMIERE) 'Crime and Punishment' Raskolnikov contemplates murder as the inevitable solution to his desperation. Starring John Hurt and Timothy West. (60 min.) (Closed Captioned)

10:30 PM 3 53 You Bet Your Life

11:00 PM 2 4 5 6 7 9 10 25 11 12 News
3 53 Benny Hill Show
8 36 Growing Years
13 Dick Cavett Show
24 Dick Cavett Conclusion. Richard Burton is the guest.

11:30 PM 2 5 7 Jeffersons George, usually a fierce tiger when it comes to doing business, suddenly turns into a pussycat. (R)
3 53 MOVIE: 'Paper Lion' A true story about the world of professional football which looks at the pranks endured by a rookie player and the locker room rituals performed in this sport. Several professional players appear as themselves. Alan Alda, Lauren Hutton, Vincent Lombard. 1968
4 12 ABC News
6 9 10 25 11 Tonight Show David Brenner's guests include George Burns and Bob Uecker. (60 min.)
8 36 13 24 Captioned ABC News

11:45 PM 4 12 Charlie's Angels The angels begin a frantic search for Bosley who breaks away from them to enjoy a romantic fling that becomes a death trap. Guest starring Pat Crowley and James Sikking. (R) (60 min.)

12:00 AM 2 5 7 MOVIE: 'McMillan & Wife: Two Dollars on Trouble to Win' Someone is trying to scare Sally's Uncle Cyrus to death. Rock Hudson, Susan Saint James, William Demarest, Jackie Coogan. 1973

12:30 AM 6 9 10 25 11 Tomorrow

12:45 AM 12 Police Woman When a group of veterans run out of wars in which they can serve as mercenaries they turn to crime. Guest starring Glen Corbett, John P. Ryan, Ron Masak and Bill Dana. (R) (60 min.)

1:00 AM 4 Police Woman When a group of veterans run out of wars in which they can serve as mercenaries they turn to crime. Guest starring Glen Corbett, John P. Ryan, Ron Masak and Bill Dana. (R) (60 min.)

2:00 AM 11 News
2:15 AM 3 News/Sign Off
2:30 AM 11 Devotions

## FRIDAY

10/3/80

9:00 AM 7 11 Phil Donahue With psychologist Herb Goldberg Dona-

## SATURDAY

Magnus Magnusson, an Icelandic-born descendant of the Vikings, is the writer and narrator of a 10-part weekly series, "Vikings!" which begins Saturday, Oct. 4, on PBS. (PREMIERE)

(Stations reserve the right to make last minute changes.)

## TV Circles

By Bob Bowie

Words in the list below appear across, up, down, backwards and diagonally in the diagram. Find each word and draw a circle around its letters, then cross the word off the list. Some circled letters appear in more than one word. The letters that form the answer will be left over. Unscramble and arrange them to create a word, or words, that will provide the answer.

**Clue: STARS OF "THE DREAM MERCHANTS"**

**(SOLUTION: 22 letters, 4 words)**

Acts, Air, Audience, Bain, Book, Brittany, Camera, Cast, CPT, Drama, Duff, Edge, Ferrer, Fairchild, Films, Gardenia, Goulet, Lamas, Late, Levine, Milland, Movie Industry, Net, Nickelodeon, Novel, Prime Time, Rated, Robbins, Role, See, Series, Set, Sperling, Stars, Story, Studio, Swit, Syndicated, Tube, Video, Viewer

Answer on page 23

```
S F F U D A S B R I T T A N Y
P A A A D L M T E S M L I F R
E N M I I N E A O E E A E W T
R O Y A N R A V R R B E M V S
L E E R L E C L I D Y U I I U
I D C E A M D H L N R A T E D
N O N C L E A R I I E V E W N
G L E E A O L R A L M I M E I
O E I K T S R E K G D D I R E
I K D O E O T F N H N E R E I
D C U O B E E S S N A O P G V
U I A B L R T P C R A R V D O
T N I U R C A M E R A I M E M
S N O E A S E I R E S T R O L
S G R D E T A C I D N Y S B N
```

## CINDY SAYS

# Celebrity would-be's; Mideast goings-on

By CINDY ADAMS

NEW YORK — Hey there, kiddies, anybody know **Cathy Lee Crosby** wanted to be a doctor? And **Kris Kristofferson** itched to be a novelist, except he didn't want to be home remembering the action, he wanted to be out doing it so that's why he switched to acting?

Would you believe **Loni Anderson** was a University of Minnesota art education major who wanted to teach high school? Oh, and **Warren Beatty** wanted to be a lawyer. (Probably wanted to break some girl's will — yok, yok.) Next they'll tell me **Zsa Zsa Grabber** wanted to be a nuclear physicist.

Meanwhile, I've just returned from Middle East hopping. I've explored Cairo, Kuwait, Bahrain, Dubai, Abu Dhabi, Sjarjah, Doha and the other United Arab Emirates. Here's my news: The A-Number-One biggest hit in downtown Dubai is "Mork and Mindy." In Port Said, the mouth of the Suez, natives trot around sporting "Bionic Man" T-shirts.

The top live attraction in the Arabian Gulf (we call it the Persian Gulf) is **Petula Clark**. For her, hotels on the circuit charged $40 per person including dinner. Other attractions are **Sascha Distel** and **Charles Aznavour**. And from a chatty Gulf Air stewardess whom I met periodically as we crisscrossed the Arabian Peninsula came this goody. When **Frank Sinatra** graced Cairo's Nile Hilton, absolutely nobody was allowed into the elevator wth him. Sinatra's personal order!

**Brooke Shields'** little worry is that at age 15 she's already 5 feet 11 and still growing. The only leading men they'll soon be able to stick her up against will be basketball players ... **George Hamilton**: "If I'd realized that divorce would be this attractive I'd have skipped the first course" ... From **Sonny Bono**: "My only ambition in life was to make myself a household word" ... **Faye Dunaway**: "Beverly Hills is obscene. I mean, how many Mercedes can you drive at one time?" ... **Elizabeth Taylor**'s into wine. At lunch recently that's all she had.

When I was abroad my phone call to **Nancy Reagan** elicited this: "It's a tough fight. We have a real tough fight ahead" ... And when I phone my old friend, Barbara Bush, George Bush's wife, she said, "Tell all Americans who are traveling to come home. We need every vote we can get" ... **Luciano Pavarotti** and **Rise Stevens** were two of the celebrities who were at Asti's, the landmark opera restaurant in Greenwich Village recently. Pavarotti got up and sang along with owner Augie Maariani ... **Chrisopher Paul Denis** knocked off a bio of **Shirley MacLaine** from her middle-class Baptist upbringing to her 29 films and equal love affairs. Published by Citadel Press, it's a good read.

**Glenda Jackson**, who yawns that she took off her clothes for films long before the current craze, keeps them on now because she's reached middle-aged reality. "A blemished, faulty human being" she calls herself ... **Robert Blake** and **Dyan Cannon**, who were not practicing Love Thy Neighbor feelings, patched up their feud. Blake called her and apologized. I mean, that's class. Particularly after what he said about her.

## DAYTIME

6 9 10 25 11 — 'Julia'
11:30PM 3 53 — 'Born Losers'

TUESDAY
10/7/80

1:00PM 3 53 — 'Written on the Wind'
4:00PM 6 — 'Send Me No Flowers'
8:00PM 2 5 7 — 'More Wild, Wild West' Part 1
6 9 10 25 11 — 'Beulah Land' Part 1
9:00PM 2 5 7 — 'A Private Battle'
11:30PM 3 53 — 'The Saboteur'
12:00AM 4 12 — 'Love Trap'
12:30AM 2 5 7 — 'Tell Me My Name'

WEDNESDAY
10/8/80

1:00PM 3 53 — 'These Three'
4:00PM 6 — 'Doctor Dolittle' Part 1
8:00PM 5 7 — 'More Wild, Wild West' Part 2
9:00PM 2 5 7 — 'Portrait of an Escort'
6 9 10 25 11 — 'Beulah Land' Part 2
11:30PM 3 53 — 'Once You Kiss a Stranger'
12:00AM 2 5 7 — 'Golden Needles'

## SPECIALS

THURSDAY
10/2/80

7:00PM 8 36 — They Write the Songs
9:00PM 4 12 — Catastrophe

SATURDAY
10/4/80

8:00PM 4 12 — All-Star Family Feud
6 9 10 25 11 — 'Centennial: Shepherds'

SUNDAY
10/5/80

8:30AM 7 — Spiritual Awakening
5:00PM 10 25 — Inner Cities: A Dream Deferred
11:30PM 6 9 10 25 11 — Decision '80

TUESDAY
10/7/80

4:00PM 5 7 — Facts for Girls
10:00PM 6 9 10 25 11 — Men Who Rate A '10'

WEDNESDAY
10/8/80

8:00PM 8 36 13 24 — Arthur Miller on Home Ground
9:30PM 8 36 13 — Charles M. Schultz

## SPORTS

SATURDAY
10/4/80

1:30PM 4 12 — NCAA Football
2:00PM 5 6 9 10 25 — Pre-Game Show
7 — NCAA Football
2:15PM 5 6 9 10 25 — Major League Baseball: Teams To Be Announced
4:30PM 7 — Sports Special: Jockey Club Gold Cup Race
5:00PM 4 12 — Wide World of Sports
5 — Sports Special: Jockey Club Gold Cup Race

SUNDAY
10/5/80

12:30PM 2 7 — NFL Today
6 9 10 25 11 12 — NFL '80
1:00PM 6 9 11 12 — National Football League: Pittsburgh at Minnesota
10 25 — National Football League: Baltimore at Miami
4:00PM 12 — Sunday Afternoon Baseball

MONDAY
10/6/80

9:00PM 4 12 — Monday Night Football: Tampa Bay at Chicago
12:45AM 12 — College Football '80
1:15AM 4 — College Football '80

TUESDAY
10/7/80

8:00PM 4 12 — National League Championship Series: Game 1

WEDNESDAY
10/8/80

2:30PM 4 12 — American League Championship Series: Game 1
8:00PM 4 12 — National League Championship Series: Game 2

## SUNDAY

Linda Kelsey stars as Miranda McLloyd, a fashion designer in need of a bone marrow transplant, in "A Perfect Match," a special movie presentation on Sunday, Oct. 5, on CBS.

(Stations reserve the right to make last minute changes.)

### Friday, Continued

hue examines possible ways of bridging the gap between 'the macho warrior' male image and the 'new emerging liberated' male image.

1:00 PM 3 53 MOVIE: 'Nightmare Honeymoon' During a couple's honeymoon the bride becomes the target of killers after she accidentally witnesses a murder. Dick Rambo, Rebecca Diane Smith. 1973

4:00 PM 6 MOVIE: 'Intruders' A half-breed Indian comes into town from the plains with the idea of becoming a lawman. Edmond O'Brien, Don Murray, Anne Francis, John Saxon. 1967

7 John Davidson Co-host Robert Mandan is joined by guests Brenda Vaccaro, Jay Johnson, Lacy J. Dalton and Ralph Nader. Where the show is aired for 90 minutes Jerome Alexander and Mark Wilson will be included.

11 Mike Douglas Co-host John Schneider is joined by guests Jack Gil, Florence Henderson and George Burns. Where the show airs for 90 minutes Helen Gurley Brown and Jack Strayer will be included.

5:00 PM 2 John Davidson Co-host Robert Mandan is joined by guests Brenda Vaccaro, Jay Johnson, Lacy J. Dalton and Ralph Nader. Where the show is aired for 90 minutes Jerome Alexander and Mark Wilson will be included.

6:00 PM 2 4 5 6 7 9 10 25 11 12 News
3 53 Andy Griffith
8 36 13 3-2-1, Contact
24 Odyssey

6:30 PM 3 53 Dick Van Dyke
4 12 ABC News
5 CBS News
6 9 10 25 11 NBC News
8 36 Electric Company
13 Mister Rogers Neighborhood

7:00 PM 2 7 CBS News
3 53 Barney Miller
4 Bowling for Dollars
5 13 M*A*S*H
8 36 Power Game
9 Welcome Back Kotter
10 25 Popl Goes the Country
11 Tic Tac Dough
12 Hollywood Squares
13 People's Business
24 Over Easy

7:30 PM 2 Evening Magazine
3 53 Sanford and Son
4 Family Feud
5 That Nashville Music
6 You Bet Your Life
7 Muppets
8 36 13 24 MacNeil-Lehrer Rept.
9 Barney Miller
10 25 Donna Fargo Show
11 Joker's Wild
12 Popl Goes the Country

8:00 PM 2 5 7 Incredible Hulk
3 53 Face the Music
4 12 Benson
6 9 10 25 11 Flintstones Special Fred Flintstone decides to become the first citizen of Bedrock to enter a marathon.
8 36 13 24 Wash. Week in Review

8:30 PM 3 53 To Tell the Truth
4 12 MOVIE: 'The Way We Were' Unlikely love and marriage of two people with totally different life styles, set against the 1940's. Barbra Streisand, Robert Redford, Patrick O'Neal. 1973
6 9 10 25 11 The Facts of Life The girls' scheme to bring together Molly's recently estranged parents backfires when Molly's father arrives with his new girlfriend. (R)
8 36 13 24 Wall Street Week

9:00 PM 2 5 7 Dukes of Hazzard
3 53 Jim Rockford-Private Investigator
6 9 10 25 11 Speak Up America
8 36 Sneak Preview Five newly released movies are critiqued. Co-hosted by Roger Ebert and Gene Siskel.
13 Bill Moyer's Journal Moyers presents an in-depth report on the subject of Election Coverage.
24 Bill Moyer's Journal Bill Moyer continues his report on the 1980 election campaign. (60 min.)

9:30 PM 8 36 Old Houseworks

10:00 PM 2 5 7 Dallas
3 53 Independent Network News
6 9 10 25 11 NBC Magazine
8 36 Maryland Newsrap
13 David Susskind
24 Cosmos (PREMIERE) 'The Shores of the Cosmic Ocean' Viewers take a flight through eight billion light years. Hosted by Dr. Carl Sagan. (60 min.) (Closed Captioned)

10:30 PM 3 53 You Bet Your Life
8 36 U.S. Chronicle
13 PBS Preview

11:00 PM 2 4 5 6 7 9 10 25 11 12 News
3 53 Benny Hill Show
8 36 As Man Behaves
13 Dick Cavett Show
24 Dick Cavett

11:30 PM 2 5 7 No Holds Barred Kelly Monteith takes a look at some unconventional aspects of current society. (60 Min.)
3 53 MOVIE: 'Wait Until Dark' A photographer's blind wife is trapped in her New York apartment by a trio trying to retrieve a heroin-filled doll. Audrey Hepburn, Alan Arkin, Efram Zimbalist, Jr. 1967
4 12 Fridays
6 9 10 25 11 Tonight Show David Brenner's guests include Mel Tillis and Nancy Allen. (60 min.)
8 36 13 24 Captioned ABC News

12:30 AM 2 5 7 Avengers Ampules of a new anti-terrorist gas that causes sleep for six hours are stolen. (R) (60 min.)
4 Emergency
6 9 10 25 11 Midnight Special

12:45 AM 12 Solid Gold

1:30 AM 2 MOVIE: 'The Great Gildersleeve' Gildersleeve gets himself involved in Summerfield's local politics and trouble. Harold Peary, Nancy Gates, Freddie Mercer. 1943
4 Adam-12

2:00 AM 4 News/Sign Off
11 News

2:30 AM 11 Devotions

## SATURDAY

### 10/4/80

5:30 AM 9 700 Club
6:00 AM 2 On Air
6:30 AM 2 Campus Connection
11 It's Your Business

7:00 AM 2 Woman Is...
3 53 Black Forum
4 Tri-State Gardener
7 Three Robonic Stooges
9 For You, Black Woman
11 Extension
12 RFD 12

7:30 AM 2 Bullwinkle
3 53 For You, Black Woman
4 ABC Weekend Special
6 Bay City Rollers
7 Jason of Star Command
8 36 American Story
9 Jetsons
10 25 Go
11 Infinity Factory
12 Modern TV

8:00 AM 2 5 7 Mighty Mouse& Hekle/Jekle
3 53 Jerry Falwell
4 12 World's Greatest Superfriends
6 9 10 25 11 Godzilla/Dynomutt Hour
8 36 Growing Years

8:30 AM 2 5 7 Tom & Jerry
8 36 Growing Years

9:00 AM 2 5 7 Bugs Bunny/Road Runner Show
3 53 Keys to the Kingdom
4 12 Plasticman Comedy/ Adventure Show
6 9 10 25 11 Fred and Barney Meet the Shmoo
8 36 As Man Behaves

9:30 AM 3 53 Sounds of Life
8 36 As Man Behaves

10:00 AM 3 53 Jimmy Swaggart
4 12 Scooby Doo
8 36 Writing for a Reason

10:30 AM 2 5 7 All-New Popeye Hour
4 12 Scooby and Scrappy Doo
6 10 25 11 Daffy Duck Show
8 36 Writing for a Reason
9 Space Stars

11:00 AM 3 53 Wild, Wild West
6 10 25 11 Batman and the Super 7
8 36 Making Things Work

11:15 AM 8 36 G. E. D.

11:30 AM 2 Trolley Show
4 12 Laff-A- Lympics
5 7 Drak Pack

11:45 AM 8 36 Instructional Programs

12:00 PM 2 5 7 New Fat Albert Show
3 53 MOVIE: 'The Last Day' An ex-gunfighter, trying to lead a decent life, gets involved with the Dalton gang. Richard Widmark, Robert Conrad, Barbara Rush. 1975
4 Championship Bowling
6 10 25 11 Jonny Quest
8 36 Instructional Programs
9 Daffy Duck Show
12 ABC Weekend Special

12:30 PM 2 Lone Ranger
5 7 Lone Ranger/Tarzan Adventure Hour
6 10 25 11 The Jetsons
8 36 Instructional Programs
9 Rural Urban Scene
12 American Bandstand

1:00 PM 6 Andy Griffith
8 36 American Government
9 The Problem Is
10 25 Porter Wagoner
11 Kidsburgh
13 Everybody's Business

1:30 PM 2 5 7 30 Minutes
4 12 NCAA Football
5 Superbowl XIV
8 36 MOVIE JIP: 'The Big Sky'
9 This Week in Baseball
10 25 Sports Afield
11 MOVIE: 'Marriage of a Young Stockbroker' A young man has to decide if the style of living he has created for himself is what he really wants. Richard Benjamin, Lee Grant. 1971
13 Everybody's Business

2:00 PM 2 Vibrations
3 53 MOVIE: 'The Frozen Dead' A German scientist is involved in a plot to thaw out a band of Nazis who volunteered for deep freeze perpetuation. Dana Andrews, Anna Polk, Kathleen Breck. 1967
5 6 9 10 25 Pre-Game Show
7 NCAA Football
8 36 American Story
13 24 Growing Years

2:15 PM 5 6 9 10 25 Major League Baseball: Teams To Be Announced

2:30 PM 8 36 American Story
13 24 Growing Years

3:00 PM 2 MOVIE: 'Honeymoon' G.I. with 3-day pass misses fiancee in Mexico. Shirley Temple, Francot Tone, Lina Romay. 1947
8 36 Ascent of Man
13 Nova (PREMIERE) 'The Pink and the Blue' Sex role stereotyping and sex role redefinition are explored. (60 min.) (Closed Captioned)
24 Earth, Sea & Sky

3:30 PM 11 MOVIE: 'Panic in Needle Park' A girl from Indiana falls in love with a New York heroin addict and becomes addicted herself. Al Pacino, Kitty Winn, Richard Bright. 1971
24 Earth, Sea & Sky

4:00 PM 3 53 Daktari
8 36 Presente
13 Cosmos (PREMIERE) 'The Shores of the Cosmic Ocean' Viewers take a flight through eight billion light years. Hosted by Dr. Carl Sagan. (60 min.) (Closed Captioned)
24 Nova (PREMIERE) 'The Pink and the Blue' Sex role stereotyping and sex role redefinition are explored. (60 min.) (Closed Captioned)

4:30 PM 2 In Search of....
7 Sports Special: Jockey Club Gold Cup Race This is the 62nd running of the $350,000 race for three-year-old Thoroughbreds and up. (60 min.)
8 36 In Person

5:00 PM 2 America's Top Ten
3 53 Kung Fu
4 12 Wide World of Sports Today's coverage is of the World Figure Skating Championships in Dortmund, West Germany, the World Lumberjack Championships from Hayward, Wisconsin and an Ali-Holmes post-fight report. (90 min.)
5 Sports Special: Jockey Club Gold Cup Race This is the 62nd running of the $350,000 race for three-year-old Thoroughbreds and up. (60 min.)
6 Rockford Files
8 36 Critic's Place
9 NFL Review & Preview
10 25 Wrestling
11 Lawrence Welk
13 To Be Announced
24 G. E. D.

5:30 PM 2 Dance Fever
24 G. E. D.

6:00 PM 2 6 7 9 11 News
3 53 Wonder Woman
5 Message of Light
8 36 Up and Coming (PREMIERE) 'Moving In, Moving On' Part 1. When the Wilson Family moves to a middle class intergrated neighborhood, the teenagers face the challenge of adjusting to a new social and school environment. (Closed Captioned)
10 25 Viewpoint
13 Family Day Care
24 Soccer Made in Germany

6:30 PM 2 5 7 CBS News
4 News
6 9 10 25 NBC News
8 36 What If You Couldn't Read?
11 Muppets
12 Community Report
13 To Be Announced

7:00 PM 2 10 25 12 Hee Haw
3 53 Twilight Zone
4 News Conference
5 Ernest Angley
6 Extension
7 Lawrence Welk
8 36 Maryland Newsrap
9 Star Trek
11 Solid Gold
13 U.S. Chronicle
24 Once Upon a Classic

7:30 PM 3 53 Tales of the Unexpected
4 Black Chronicle
6 Scholastic Quiz
8 36 Agronsky and Company
13 Once Upon a Classic
24 Here's to Your Health

8:00 PM 2 5 7 Tim Conway
3 53 MOVIE: 'One of My Wives Is Missing' A small town detective tries to solve the mysterious disappearance of a newly married socialite. Jack Klugman, Elizabeth Ashley, James Franciscus. 1976
4 12 All-Star Family Feud
6 9 10 25 11 'Centennial: Shepherds' Hans Brumbaugh leads the fight to keep the cattle ranchers from taking over the land, and when herds of sheep are brought into the territory the ranchers have their hands full. (R) (2 hrs.) (Closed Captioned)
8 36 All Creatures Great and Small
13 24 Connections (PREMIERE) The Trigger Effect The 1965 New York blackout is recreated to illustrate the interdependence of technology in our modern world. (60 min.) (Closed Captioned)

8:30 PM 2 5 7 MOVIE: 'The Fury' A young psychic is kidnapped by espionage agents and must be found before the fury of his power breaks loose. Kirk Douglas, Andrew Stevens, Carrie Snodgrass. 1978

9:00 PM 4 12 Love Boat
8 36 Bill Moyer's Journal Bill Moyer continues his report on the 1980 election campaign. (60 min.)
13 MOVIE: 'In Celebration'
24 Vikings (PREMIERE) 'Hammer of the North' Myths and realities are addressed to the cultural and violent world of the Nordic explorers.

10:00 PM 3 53 Independent Network News
4 12 Fantasy Island
6 9 10 25 Country Superstars of the '70s
8 36 Connections (PREMIERE) 'The Trigger Effect' The 1965 New York blackout is recreated to illustrate the interdependence of technology in our modern world. (60 min.) (Closed Captioned)
24 MOVIE: 'Lost City' The world faces destruction from earthquakes caused by a power-mad scientist. William Boyd, Kane Richmond, George Hayes. 1938

10:30 PM 3 53 Dave Allen

11:00 PM 2 4 5 6 7 9 10 25 11 12 News
3 53 Second City
13 Soundstage Tonight features Emmy Lou Harris. (60 min.) (Closed Captioned)

11:15 PM 5 F.Y.I.
12 ABC News

11:30 PM 2 Monte Carlo Show
3 53 MOVIE: 'The Sugarland Express' Wife arranges her husband's successful jailbreak. Goldie Hawn, William Atherton, Michael Sacks. 1974
4 MOVIE: 'The Life and Times of Judge Roy Bean' Roy Bean's life for a span of thirty-odd years is recorded with all the excitement of the era. Paul Newman, Victoria Principal, Anthony Perkins. 1972
5 6 9 10 25 11 Saturday Night Live Lily Tomlin is host tonight with musical guest James Taylor. (R) (90 min.)
11 Benny Hill Show
12 Solid Gold

12:00 AM 7 Movie: To Be Announced

12:30 AM 2 MOVIE: 'Mildred Pierce' An ambitious woman gives her all for her selfish daughter, then both fall in love with the same man. Joan Crawford, Ann Blyth, Eve Arden. 1945

1:00 AM 5 News
9 America's Top Ten
11 MOVIE: 'Deborah' A childless wife, endowed with extraordinary psychic powers, is convinced that she is expecting a child. Gig Young, Bradford Dillman, Marina Malfatti. 1974

1:30 AM 9 Movie: To Be Announced

1:45 AM 3 53 Racers

2:00 AM 4 Emergency

3:00 AM 4 ABC News
11 News

3:30 AM 9 Movie: To Be Announced
11 Devotions

## SUNDAY

### SUNDAY 10/5/80

5:30 AM 9 700 Club

6:00 AM 2 Faith for Today
3 53 Big Blue Marble

6:30 AM 2 For Our Times
3 53 Hot Fudge
10 25 Music for All America
11 Mass

7:00 AM 2 Insight
3 53 Valley of the Dinosaurs
4 Directions
5 9 Jerry Falwell
7 Sunday Worship
8 36 Mister Rogers Neighborhood
10 25 Open Door Church
11 Kenneth Copeland
12 Jimmy Swaggart

7:30 AM 2 Not Just Sunday
3 53 Jonny Quest
4 Viewpoint on Nutrition
6 7 Jerry Falwell
8 36 Electric Company
10 25 Rex Humbard

8:00 AM 2 Children's Programs
3 53 Oral Roberts and You
4 Faith & Today's World
5 Wings of Faith
8 36 13 Sesame Street
9 Ernest Angley
11 Rex Humbard
12 Dr. E.J. Daniels

8:30 AM 3 53 Banana Splits
4 Shalom Pittsburgh
6 Oral Roberts
7 Spiritual Awakening
10 25 Gospel Hour
12 Rev. Repass

9:00 AM 2 5 7 Sunday Morning
3 53 Bugs Bunny
4 Battle of the Planets
6 Today in Bible Prophecy
8 36 13 Mister Rogers Neighborhood
9 Jimmy Swaggart
10 25 Echoes of Hope
11 Oral Roberts
12 Gospel Party

9:30 AM 4 Jetsons
6 9 12 Day of Discovery
8 36 Electric Company
10 25 Jerry Falwell
11 Robert Schuller
13 Sesame Street

10:00 AM 3 53 MOVIE: 'Abbott and Costello in Buck Privates Come Home' Abbott and Costello, returning home from overseas duty, attempt to smuggle a little girl into the country and get mixed up with a fellow and his racing car. Abbott and Costello. Tom Brown, Joan Fulton. 1947
4 MOVIE: 'Run Wild, Run Free' A mute ten year old boy is taught by a retired Army colonel about nature and a white colt that runs wild on Dartmoor. John Mills, Mark Lester, Sylvia Sims, Gordon Jackson. 1969
6 Hour of Power
8 36 Dick Cavett Show
9 Canton Baptist Temple
12 Evangelical Church

10:30 AM 2 Football Highlights
5 Rex Humbard
7 Oral Roberts and You
8 36 Dick Cavett Show
10 25 Day of Discovery
11 World Tomorrow
12 What Does the Bible Say?
13 Mister Rogers Neighborhood

11:00 AM 3 9 12 Rex Humbard
7 700 Club
8 36 Dick Cavett Show
10 25 James Robison Presents
11 NFL Preview and Review
13 Up and Coming (PREMIERE) 'Moving In, Moving On' Part 1. When the Wilson Family moves to a middle class intergrated neighborhood, the teenagers face the challenge of adjusting to a new social and school environment. (Closed Captioned)

11:30 AM 2 Face the Nation
3 53 Sha Na Na
5 Gospel Travelers
8 36 Dick Cavett Show
10 25 Word of Life
13 Once Upon a Classic

12:00 PM 2 Newsmakers
3 53 Wonder Woman
4 Panther Pride
5 Deliverance Hour
6 College Football
7 Earl Bruce
8 36 Dick Cavett Show
9 10 25 Meet the Press
11 Steelers '80
12 Coaches' Show
13 People's Business

12:30 PM 2 7 NFL

## CABLE LOG

# Cinemax is launched despite Premiere

By ANN FERRAR

It's getting tough for cable syndicates to acquire feature films these days, since Paramount Pictures, 20th Century Fox and Universal have begun to withhold releases for future use in their Premiere service. This "boycott" by three major studios has sorely affected the 1981 schedules — which are only half-filled and lacking some big titles — of Home Box Office, Showtime, The Movie Channel et al.

Cable operators are now hesitating to affiliate themselves with any pay syndicate until the Premiere situation is resolved in court. In the midst of this confusion, Home Box Office decided to go ahead with plans to launch a new film channel called Cinemax on August 1. At the beginning of this month the new service had about 150 affiliates.

Home Box Office is billing Cinemax as the cable industry's "first true tier" because it is designed as a complement to its big brother, HBO. The two services are currently being offered to subscribers as a package, intended to create more program choices and less duplication between pay-TV channels offered in the same market. (Since the same films are available to all pay-cable companies, viewers in areas with more than one pay service will often see the same films on different channels during the same time period.)

Richard Licata, special film consultant for Cinemax, reports there is less than 30 percent of programming duplication between Cinemax and HBO, and that there is a minimum four-month waiting period before a feature shown on one service will be shown on the other.

For the true film buff, the Cinemax-HBO combination seems like a good idea. Cinemax starts earlier (about 10 a.m.) and stays on later (till about 5:30 a.m.) than HBO. And while HBO keeps its programming general most of the time, films on Cinemax are targeted, in much the same manner as the commercial networks, to specific audiences watching at certain times of the day. Mainly PG-rated films with emphasis on romance and classics are offered for morning female audiences, while G-rated features occupy the afternoon children's hours. Family-oriented comedies, dramas and foreign films are shown from 6 to 8 p.m., and PG and R-rated action/adventure and drama are programmed in the remaining hours for mature audiences.

The evening's fare also includes some "urban appeal" material for sophisticated audiences. According to the folks at Cinemax, the comedies, "Where's Poppa?" and "The Ritz," and the dramas, "Interiors" and "Picnic at Hanging Rock," fit into this category.

Approximately 18 titles per month are offered on Cinemax, with 8-9 repeats of a title during the 30-day period. The minimum monthly charge is $7 when taken with HBO. October's features include "The Black Marble," "Jeremy," "Bananas," "Lenny," "Equus," "La Cage Aux Folles," "Saturn 3," "Walk Proud," "Ravagers," "Love and Bullets," "Viva Italia," the original 1937 version of "A Star is Born" and the original 1936 version of "Showboat."

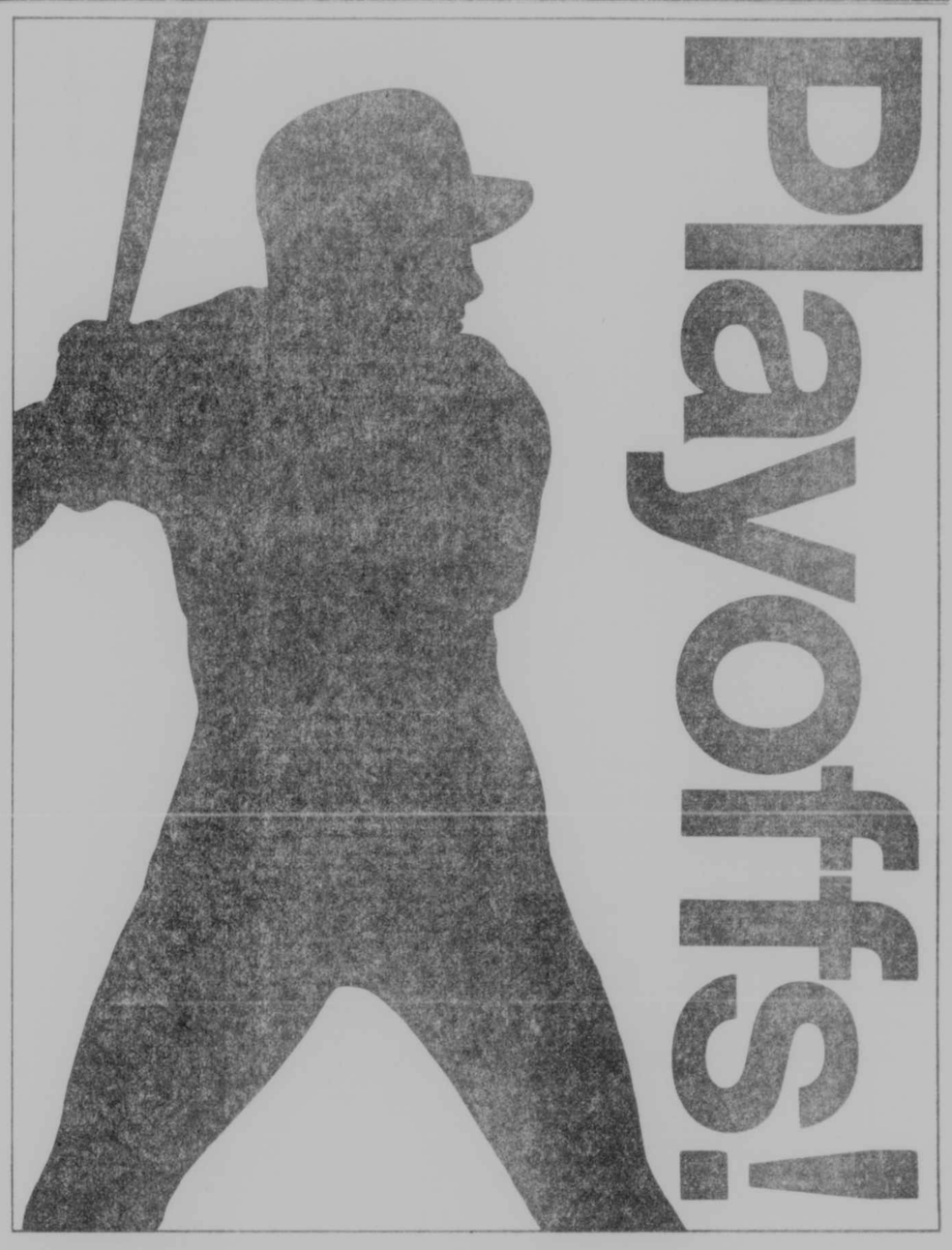


THE BASEBALL SEASON heats up with the league playoffs this week, all aired on ABC. They begin Tuesday, Oct. 7, with an evening game in the National League East city. On Wednesday, Oct. 8, the afternoon game is broadcast from the American League West city and the evening game is in the National League East city. Thursday's sole game, in the evening, is from the American League West city, and on Friday the afternoon game is from the National League West city and the evening game from the American League East city. If weekend games are necessary, they'll be from the National League West city (afternoon) and American League East city (evening) on Saturday, Oct. 11, and from the American League East city (afternoon) and National League West city (evening) on Sunday, Oct. 12.

Answer To TV Circles

Mark Harmon, Brianne Leary

## Sunday, Continued

Today
4 Issues and Answers
5 Amazing Grace Bible Class
6 9 10 25 11 12 NFL '80
8 36 Wall Street Week
13 Vikings (PREMIERE) 'Hammer of the North' Myths and realities are addressed to the cultural and violent world of the Nordic explorers.

1:00 PM 2 5 7 National Football League: Washington at Philadelphia
3 53 MOVIE: 'Don't Make Waves' Good looking tourist in Southern California loses his car and possessions when hit by a beautiful Italian girl. When he tries to spend the night at her house her lover arrives and throws him out. After many more adventures and misadventures he ends up with the Italian girl. Tony Curtis, Claudia Cardinale, Sharon Tate. **. 1967.
4 Kids Quiz
6 9 11 12 National Football League: Pittsburgh at Minnesota
8 36 Here's to Your Health
10 25 National Football League: Baltimore at Miami
13 Wash. Week in Review

1:30 PM 4 MOVIE: 'Lover Come Back' An advertising man, who thinks nothing of stealing accounts, constantly tangles with a beautiful competitor. Doris Day, Rock Hudson, Tony Randall. 1962
8 36 Julia Child and Company
13 Wall Street Week

2:00 PM 6 38 Erica and Theonie
13 Firing Line

2:30 PM 8 36 Victory Garden

3:00 PM 3 53 Andy Griffith
8 36 What If You Couldn't Read?
13 MOVIE: 'Lost City' The world faces destruction from earthquakes caused by a power-mad scientist. William Boyd, Kane Richmond, George Hayes. 1938
24 Personal Finance

3:30 PM 3 53 Gomer Pyle
8 36 Parent Effectivenes
24 Personal Finance

4:00 PM 2 5 7 National Football League: New York Giants at Dallas
3 53 Wild, Wild West
4 MOVIE: 'Deadly Hunt' A young couple become the quarry for two paid killers. Tony Franciosa, Peter Lawford, Jim Hutton. 1971
6 Fall Delights
8 36 International Kitchen
9 10 25 Wrestling
11 Tarzan Theater
12 Sunday Afternoon Baseball
24 Odyssey

4:30 PM 6 Hogan's Heroes
8 36 Consumer Survival
13 Sneak Previews

5:00 PM 3 53 Life and Times of Grizzly Adams
6 Mary Tyler Moore
8 36 U.S. Chronicle
9 Rural Urban Scene
10 25 Inner Cities: A Dream Deferred NBC Religious. A panel of officials and clergymen will discuss the extent to which the promises made to ease racial tensions and poverty have been kept. (60 min.)
11 Star Trek
13 Connections
24 Connections (PREMIERE) 'The Trigger Effect' The 1965 New York blackout is recreated to illustrate the interdependence of technology in our modern world. (60 min.) (Closed Captioned)

5:30 PM 4 Odd Couple
6 Nashville Music
8 36 Wall Street
9 Index Nine
12 Bionic Woman

6:00 PM 3 53 Alias Smith and Jones
4 9 10 25 11 News
6 Meet the Press
8 36 Power Game
13 TV Quarterbacks
24 Mountain Scene

6:30 PM 4 Pink Panther Show
6 News
8 36 Old Houseworks
9 10 25 NBC News
11 Controversy
12 ABC News
13 This Old House
24 Name of Game/Soccer

7:00 PM 2 5 7 60 Minutes
3 53 Night Gallery
4 12 Those Amazing Animals
6 9 10 25 11 Disney's Wonderful World 'The Shaggy Dog.' Conclusion. A teen-ager turns into an Old English sheepdog, discovers a plot to steal missile plans and gets locked in a closet. Starring Fred MacMurray, Jean Hagen, Tommy Kirk and Annette Funicello. (R) (60 min.) (Closed Captioned)
8 36 Nova (PREMIERE) 'The Pink and the Blue' Sex role stereotyping and sex role redefinition are explored. (60 min.) (Closed Captioned)
13 Evening at Symphony
24 Victory Garden

7:30 PM 24 International Kitchen

# IN FOCUS

## John le Carre's language of espionage

ONE OF THE MEN in the picture is a Soviet double agent. In John le Carre's "Tinker, Tailor, Soldier, Spy," it is the job of George Smiley (Alec Guinness, bottom) to ferret out the mole. Starring (clockwise around Guinness) Bernard Hepton, Terence Rigby, Michael Aldridge and Ian Richardson. At top are Ian Bannen and Alexander Knox.

One of the key elements in the extraordinary atmosphere evoked in John le Carre's international novels of espionage — and in the current six-part "Great Performances" presentation of le Carre's "Tinker, Tailor, Soldier, Spy" — is the remarkably persuasive jargon his spies and counterspies speak. This language sounds so authentic, in fact, that it has been adopted — in a classic case of life imitating art — by real espionage services the world over.

"Tinker, Tailor, Soldier, Spy" is a co-production of BBC-TV and Paramount Television, and is made possible by a grant from Exxon and by member PBS stations. The hour-long episodes air on consecutive Monday evenings; part 2 is scheduled for October 6. Robert MacNeil serves as host.

It may help viewers to follow the story more closely if they keep this "key" to the secret language of John le Carre on hand.

**Babysitter:** An invisible bodyguard.

**Circus:** Headquarters of the British Secret Service, so named because it is located at Cambridge Circus, London.

**Control:** The man-with-no-name who heads the Circus until his failure to discover the identity of the mole brings about his downfall.

**Code Name:** An alias assigned within the Circus to keep the real name of an operative — or a suspect — secret. When Control realizes that the mole must be one of the top men on his staff, he assigns each of them a code name based on an old nursery rhyme:

Tinker is Percy Alleline, the director of operations, and Contol's eventual successor. He is ambitious, cold and arrogant.

Tailor is Bill Haydon, the head of personnel and eventual second-in-command to Alleline; he is aristocratic, brilliant and amusing.

Soldier is Roy Bland, the head of Iron Curtain Networks, a self-made man, tough, aloof.

Poor Man is Toby Esterhase, the head of Lamplighters, vain, overdressed, self-serving and resentful.

Beggarman is George Smiley, Control's faithful second-in-command. Methodical, soft-spoken and quietly brilliant, Smiley is the man given the charge of tracking down the mole.

**Lamplighters:** Section specializing in surveillance operations, composed of "pavement artists" — experts at tailing suspects and electronic snooping.

**Scalphunters:** Section specializing in foreign undercover operations, the no-holds-barred boys. Headed by Peter Guillam.

**Mole:** A double agent who, over a long period of time, burrows into an enemy intelligence service.

**Moscow Center:** The Soviet counterpart of the Circus.

**The Nursery:** Training center for agents located at Sarratt. Also used for debriefing.

**Safehouse:** A meeting place known to be free of surveillance.

**Source Merlin:** A top-secret source of Russian Intelligence, used by Alleline to overthrow Control and assume the reins of the Circus.

**Witchcraft:** An organization set up to process information supplied by Source Merlin. Smiley and Control were both excluded from Witchcraft.

8:00 PM 2 5 7 MOVIE: 'A Perfect Match' A fashion designer's life is suddenly threatened by the onslaught of a mysterious illness. Linda Kelsey, Michael Brandon, Lisa Lucas.
3 53 Wild Kingdom
4 12 MOVIE: 'Jaws' A man-eating shark terrorizes a New England fishing village. Richard Dreyfuss, Robert Shaw, Roy Scheider. 1977
6 9 10 25 11 CHiPs Jon and Ponch help a man whose truck farm is being sabotaged. Guest starring Patch MacKenzie, Elissa Leeds and Linden Chiles. (60 min.)
8 36 13 24 Cosmos 'One Voice in the Cosmic Fugue' Viewers explore the origin, evolution, diversity and similarity of plants and animals on earth. (60 min.) (Closed Captioned)

8:30 PM 3 53 Studio 53

9:00 PM 3 53 Other Side
6 9 10 25 11 MOVIE: 'The End' A dying man frantically searches for a simple and trouble-free way to end his life. Burt Reynolds, Sally Field, Dom Deluise. 1978
8 36 13 24 Masterpiece Theatre 'Crime and Punishment' Raskoinikov claims his pawned trinkets at the police station. (60 min.) (Closed Captined)

9:30 PM 3 53 Pittsburgh Women '80

10:00 PM 2 5 7 Alice When Mel wrenches his back at Alice's brunch, it throws a monkey wrench into her private life. (R)
3 53 Independent Network News
8 36 Pennies from Heaven
13 Great Performances (PREMIERE) 'Tinker, Tailor, Soldier, Spy' George Smiley is called to duty to uncover a double agent. (60 min.)
24 David Susskind

10:30 PM 2 5 7 Jeffersons When Louise finds out about a new clause in George's will, she almost gives him cause to use it. (R)
3 53 Pittsburgh: Tomorrow

11:00 PM 2 4 5 7 9
10 25 11 12 News
3 53 Benny Hill Show
6 Weekend Report
13 David Susskind
24 Firing Line

11:15 PM 12 ABC News

11:30 PM 2 Movie: To Be Announced
3 53 MOVIE: 'Go Ask Alice' The story of the lengthy struggle of a teenage girl to overcome her addiction to drugs, based on the real life diary of a teenage girl. William Shatner, Julie Adams, Jamie Smith Jackson. 1973
4 All in the Family
5 7 Face the Nation
6 9 10 25 11 Decision '80 Tonight's program features up-to-the minute details of the political campaigns.
12 700 Club

12:00 AM 4 Carol Burnett and Friends
6 MOVIE: 'The Evil Of Frankenstein' A creature, created years ago by Frankenstein, is restored to life. Peter Cushing, Peter Woodthorpe. 1964
7 Don Nehlen Show
9 700 Club
10 25 PTL Club
11 Bionic Woman

12:30 AM 4 Emergency
7 Honeymooners

1:00 AM 3 53 Pop! Goes the Country
11 Six Million Dollar Man

1:30 AM 2 Vibrations
4 ABC News

2:00 AM 11 News

2:30 AM 11 Devotions

## MONDAY

10/6/80

9:00 AM 7 11 Phil Donahue Guests TBA.

1:00 PM 3 53 MOVIE: 'Dead End' Frustration and rebellion on an East River 'dead end' street. Sylvia Sidney, Joel McCrea, Humphrey Bogart, Wendy Barrie, Claire Trevor. 1937

4:00 PM 6 MOVIE: 'Spectre' When a prominent American criminologist and his companion are summoned to England to investigate a mysterious financier, they discover that supernatural and occult forces are at work in the eccentric millionaire's mansion. Robert Culp and Gig Young. 1977
7 John Davidson Co-host Robert Urich is joined by guests Billy Dee Williams, Fred Travalena, Donna Mills and Robert John. Where the show is aired for 90 minutes Dr. Neal Olshan and Dave Clark will be included.
11 Mike Douglas Co-host Smokey Robinson is joined by guests Jodie Foster, Franklyn Ajaye and Tom Wopat.

5:00 PM 2 John Davidson Co-host Robert Urich is joined by guests Billy Dee Williams, Fred Travalena, Donna Mills and Robert John. Where the show is aired for 90 minutes Dr. Neal Olshan and Dave Clark will be included.

6:00 PM 2 4 5 6 7
9 10 25 11 12 News
3 53 Andy Griffith
8 36 13 3-2-1, Contact
24 Of Earth and Man

6:30 PM 3 53 Dick Van Dyke
4 12 ABC News
5 CBS News
6 9 10 25 NBC News
8 36 Electric Company
11 News
13 Mister Rogers Neighborhood
24 G. E. D.

7:00 PM 2 7 CBS News
3 53 Barney Miller
4 Bowling for Dollars
5 6 M*A*S*H
8 36 Up On the Farm
9 Sha-Na-Na
10 25 Lawrence Welk
11 Tic Tac Dough
12 Hollywood Squares
13 Once Upon a Classic
24 Over Easy

7:30 PM 2 Evening Magazine
3 53 Sanford and Son
4 Family Feud
5 Nashville on the Road
6 You Bet Your Life
7 M*A*S*H
8 36 13 MacNeil-Lehrer Rept.
9 Barney Miller
11 Joker's Wild
12 Facts of Life
24 Don Nehlen Show

8:00 PM 2 5 7 M*A*S*H Klinger discovers that his duties as company clerk include catering to the eccentric whims of the 4077th's officers. (R)
3 53 Face the Music
4 12 That's Incredible!
6 9 10 25 11 Little House on the Prairie Jonathon Garvey's attempt to start a freight business is thwarted by a gang of young hoods, until he gets himself deputized and seeks revenge. Guest starring John Larch, John Dukakis and Harry Carey. (60 min.) (Closed Captioned)
8 36 24 Great Performances 'Tinker, Tailor, Soldier, Spy' George Smiley hears a story of betrayal. (60 min.) (Closed Captioned)
13 Edward the King

8:30 PM 2 5 7 WKRP in Cincinnati Les Nessman's farm news reporting wins him an award from the Peter Piper Pork Packer's Guild, but he needs a date for the awards banquet. (R)
3 53 To Tell the Truth

9:00 PM 2 5 7 MOVIE: 'To Find My Son' A sincere, loving man tries to adopt a child, and finds himself embroiled in a bitter battle because of the unprecedented circumstances of his situation. Richard Thomas, Julie Cobb.
3 53 Jim Rockford-Private Investigator
4 12 Monday Night Football: Tampa Bay at Chicago
6 9 10 25 11 MOVIE: 'Julia' The friendship of two women becomes an international incident during the second world war. Jane Fonda, Vanessa Redgrave, Jason Robards. 1977
8 36 24 Advocates: Election '80 Presidential representatives debate on major election issues. (60 min.)
13 Great Performances 'Tinker, Tailor, Soldier, Spy' George Smiley hears a story of betrayal. (60 min.) (Closed Captioned)

10:00 PM 2 53 Independent Network News
8 36 Soundstage Tonight features Emmy Lou Harris. (60 min.) (Closed Captioned)
13 Advocates: Election '80 Presidential representatives debate on major election issues. (60 min.)
24 Jazz at Snowbird Tonight's guest is Dave Brubeck. (60 min.)

10:30 PM 3 53 You Bet Your Life

11:00 PM 2 5 6 7 9 News
3 53 Benny Hill Show
8 36 Growing Years
13 Dick Cavett Show
24 Dick Cavett

11:15 PM 10 25 11 News

11:30 PM 2 5 7 Quincy A series of misadventures prevents Quincy from getting to the office and Chief Coroner Hiro takes over his duties. (R) (60 min.)
3 53 MOVIE: 'Born Losers' In this original film, Billy Jack faces a town full of motorcycle bums, and is jailed for his efforts. Tom Laughlin, Elizabeth James, Jeremy Slate, Jane Russell. 1967
8 36 13 24 Captioned ABC News
9 Tonight Show Bill Cosby's guests include Loretta Lynn and Dorit Stevens. (60 min.)

11:45 PM 6 10 25 11 Tonight Show Bill Cosby's guests include Loretta Lynn and Dorit Stevens. (60 min.)
12 News

12:00 AM 4 News
12 Beverly Hillbillies

12:30 AM 2 5 7 Saint A German-born British citizen who is now a government official with access to top secret files, is offered a deal by the East German Government. (R) (60 min.)
4 12 ABC News
9 Tomorrow

12:45 AM 4 Adam-12
6 10 25 11 Tomorrow
12 College Football '80

1:15 AM 4 College Football '80

1:45 AM 4 News/Sign Off

2:15 AM 11 News

2:45 AM 11 Devotions

## TUESDAY

10/7/80

9:00 AM 7 11 Phil Donahue Guests TBA.

1:00 PM 3 53 MOVIE: 'Written on the Wind' A playboy's sister becomes the town trollop when her brother and his boyhood companion, whom she loves, both fall in love with the same girl. Rock Hudson, Lauren Bacall, Robert Stack. 1957

4:00 PM 5 7 Facts for Girls A special for young viewers explaining the magical experience of changing from childhood to adolescence.
6 MOVIE: 'Send Me No Flowers' A happily married hypochondriac, imagining he has only a few weeks to live, tries to find a second husband for his wife. Rock Hudson, Doris Day, Tony Randall. 1964
11 Mike Douglas Co-host Dr. Hook is joined by guests Phil Donahue, George Wallace and Dianne Kay.

4:30 PM 7 Young Peoples Special

5:00 PM 2 7 John Davidson Co-host Ron Howard is joined by guests Joan Van Ark, Janis Ian, Todd Bridges and Michael Marlin. Where the show is aired for 90 minutes Dr. Wayne Dyer and Dr. Samuel Dunkell will be included.

6:00 PM 2 4 5 6 7
9 10 25 11 12 News
3 53 Andy Griffith
6 36 13 3-2-1, Contact
24 Growing Years

6:30 PM 3 53 Dick Van Dyke
4 12 ABC News
5 CBS News
6 9 10 25 11 NBC News
8 36 Electric Company
13 Mister Rogers Neighborhood
24 Villa Alegre

7:00 PM 2 7 CBS News
3 53 Barney Miller
4 Bowling for Dollars
5 6 M*A*S*H
8 36 Here's to Your Health
9 Welcome Back Kotter
10 25 Jacobs Brothers
11 Tic Tac Dough
12 Hollywood Squares
13 Lyceum
24 Over Easy

7:30 PM 2 Evening Magazine
3 53 Sanford and Son
4 Family Feud
5 Dolly!
6 You Bet Your Life
7 M*A*S*H
8 36 13 24 MacNeil-Lehrer Rept.
9 Barney Miller
10 25 To Be Announced
11 Joker's Wild
12 Shanana

8:00 PM 2 5 7 MOVIE: 'More Wild, Wild West' Part 1 West and Gordon, rusty from 10 years' retirement, are reactivated by the Secret Service director to combat the wicked schemes of Prof. Albert Paradine II. Robert Conrad and Ross Martin.
3 53 Face the Music
4 12 National League Championship Series: Game 1
6 9 10 25 11 MOVIE: 'Beulah Land' Part 1 Beulah Land, a magnificent plantation, is a substitute for Sarah Kendrick's husband who is away so often that Sarah takes firm and full control of the estate. Lesley Ann Warren, Paul Rudd, Meredith Baster Birney. 1980
8 36 13 24 NOVA 'Cancer Detectives of Lin Xian' NOVA probes the alarming number of cancer victims in the Chinese county of Lin Xian. (60 min.) (Closed Captioned)

8:30 PM 3 53 To Tell the Truth

9:00 PM 2 5 7 MOVIE: 'A Private Battle' This drama is based on the true story of writer Cornelius Ryan's valiant struggle against cancer and its effects on his family and career. Jack Warden, Anne Jackson, and David Stockton.
3 53 Jim Rockford-Private Investigator
8 36 13 24 Body in Question 'Try a Little Tenderness' Tonight viewers explore the complicated route a doctor must take to diagnose abdominal pains. (60 min.) (Closed Captioned)

10:00 PM 3 53 Independent Network News
6 9 10 25 11 Men Who Rate A '10' Gloria Swanson, Barbara Eden and Brooke Shields host this look at the most exciting men of recent generations, including Rudy Vallee, Teddy Pendergrass, Rick Nelson and Greg Evigan. (60 min.)
8 36 Jazz at Snowbird (PREMIERE) Herbie Mann and his magical flute are featured. (60 min.)
13 Masterpiece Theatre 'Crime and Punishment' Raskoinikov claims his pawned trinkets at the police station. (60 min.) (Closed Captined)
24 Soundstage Tonight features Graham Parker and the RCO All Stars. (60 min.) (Closed Captioned)

10:30 PM 3 53 You Bet Your Life

11:00 PM 2 5 6 7 9
10 25 11 News
3 53 Benny Hill Show
8 36 As Man Behaves
13 Dick Cavett Show
24 Captioned ABC News

11:15 PM 4 News

11:30 PM 2 5 7 Lou Grant Unable to face the fact that his mother is critically ill, Art Donovan puts a strain on the city room that leads Lou to give Billy an unusual assignment—death. (R) (60 min.)
3 53 MOVIE: 'The Saboteur' A man is accused of murdering his best friend. Priscilla Lane, Robert Cummings, Otto Kruger. 1942
6 9 10 25 11 Tonight Show Bill Cosby's guests include Diahann Carroll. (60 min.)
8 36 13 24 Captioned ABC News

11:45 PM 4 12 ABC News

12:00 AM 4 12 MOVIE: 'Love Trap' Twin sisters who are identical only in their love for the same man discover that those feelings seem to lead to sudden and mysterious death for the men involved. Tony Franciosa, Donna Mills, Patty Duke Astin. 1977

12:30 AM 2 5 7 MOVIE: 'Tell Me My Name' A middle-aged wife and mother is forced to face the truth about her life when her teen-age daughter, born out of wedlock and given up for adoption, returns to seek the truth about her origins. Barbara Barrie, Barnard Hughes, Valerie Mahaffey.
6 9 10 25 11 Tomorrow

2:00 AM 11 News

2:30 AM 4 News/Sign Off
11 Devotions

## WEDNESDAY

10/8/80

9:00 AM 7 11 Phil Donahue Elton John joins Phil to talk about his evolution from an English lad to a super star recording artist.

1:00 PM 3 53 MOVIE: 'These Three' The story concerns an unreasonable lie told by a youngster that changes the lives of the three people who are her victims. Joel McCrea, Merle Oberon, Walter Brennan. 1936

2:00 PM 4 To Be Announced

2:30 PM 4 12 American League Championship Series: Game 1

4:00 PM 6 MOVIE: 'Doctor Dolittle' Part 1 A doctor who loves animals turns to caring for them and learns to speak 500 animal languages. Together with 3 friends he sets sail on a search for the Great Pink Sea Snail. Rex Harrison, Samantha Eggar, Anthony Attenborough. 1967
7 John Davidson Co-host Larry Wilcox is joined by guests Glenn Ford, Phyllis Diller, Black Russian and Bart Braverman. Where the show is aired for 90 minutes Kitty O'Neil and Don Herbert will be included.
11 Mike Douglas Co-hosts Glen Campbell and Rita Coolidge are joined by guests Phil Donahue and Craig Claiborne. Where the show airs for 90 minutes Lonny Shor will be included.

5:00 PM 2 John Davidson Co-host Larry Wilcox is joined by guests Glenn Ford, Phyllis Diller, Black Russian and Bart Braverman. Where the show is aired for 90 minutes Kitty O'Neil and Don Herbert will be included.

6:00 PM 2 4 5 6 7
9 10 25 11 12 News
3 53 Andy Griffith
8 36 13 3-2-1, Contact
24 Personal Finance

6:30 PM 3 53 Dick Van Dyke
4 12 ABC News
5 CBS News
6 9 10 25 11 NBC News
8 36 Electric Company
13 Mister Rogers Neighborhood
24 G. E. D.

7:00 PM 2 7 CBS News
3 53 Barney Miller
4 Bowling for Dollars
5 6 M*A*S*H
8 36 In Person
9 Welcome Back Kotter
10 25 Nashville Music
11 Tic Tac Dough
12 Hollywood Squares
13 Black Horizons
24 Over Easy

7:30 PM 2 Evening Magazine
3 53 Sanford and Son
4 Family Feud
5 Bkstg at Grand Old Opry
6 You Bet Your Life
7 M*A*S*H
8 36 13 24 MacNeil-Lehrer Rept.
9 Barney Miller
10 25 Nashville on the Road
11 Joker's Wild
12 Flintstones

8:00 PM 2 Fight Back
3 53 Face the Music
4 12 National League Championship Series: Game 2
5 7 MOVIE: 'More Wild, Wild West' Part 2
6 9 10 25 11 Real People Tonight's program features a 22-year-old man who ran a transcontinental 'marathon' for charity after losing a leg to cancer, a visit to a rodeo with kids between 6 and 9 years of age and a visit to a town called Boring. (60 min.)
8 36 13 24 Arthur Miller on Home Ground Arthur Miller talks candidly about the events of his life. (90 min.)

8:30 PM 2 Channel to Pittsburgh
3 53 To Tell the Truth

9:00 PM 2 5 7 MOVIE: 'Portrait of an Escort' A divorced woman tries to make ends meet by working a job which nightly tests her integrity and causes problems with her neighbors and relatives. Cyd Charisse, Kevin McCarthy and Edie Adams.
3 53 Jim Rockford-Private Investigator
6 9 10 25 11 MOVIE: 'Beulah Land' Part 2 A severe shortage of cash and a warehouse fire threaten Sarah's hold on Beulah Land, but she faces a bigger crisis when she falls in love. Lesley Ann Warren, Paul Rudd, Hope Lange. 1980

9:30 PM 8 36 13 Charles M. Schultz 'To Remember' Viewers take a look at Charles M. Schultz, the creator of the 'Peanuts' comic strip.
24 Vikings (PREMIERE) 'Hammer of the North' Myths and realities are addressed to the cultural and violent world of the Nordic explorers.

10:00 PM 3 53 Independent Network News
8 36 13 24 Government As It Is Viewers focus on the Lesislative branch of government. (60 min.)

10:30 PM 3 53 You Bet Your Life

11:00 PM 2 4 5 6 7 9
10 25 11 News
3 53 Benny Hill Show
8 36 Jumpstreet (PREMIERE) 'Jazz Vocalists' This program explores the heritage of black music. Hosted by Oscar Brown Jr. (Closed Captioned)
13 Dick Cavett Show
24 Dick Cavett

11:15 PM 4 12 News

11:30 PM 2 5 7 Campaign '80
3 53 MOVIE: 'Once You Kiss a Stranger' Psychotic girl seduces a golf pro, then tries to get him to murder her psychiatrist. Paul Burke, Carol Lynley, Martha Hyer, Peter Lind Hayes. 1970
6 9 10 25 11 Tonight Show Kenny Rogers will guest host. (60 min.)
8 36 13 24 Captioned ABC News

11:45 PM 4 12 ABC News

12:00 AM 2 5 7 MOVIE: 'Golden Needles' An ancient Chinese statue that promises the owner health and incredible vigor can also deliver painful death. Joe Don Baker, Elizabeth Ashley, Burgess Meredith.
4 12 Love Boat A bachelor falls genuinely in love with three women at the same time; the Capt.'s godson is reunited with his bride after two years and a conniver prods his reluctant brother into playing 'accident' victim. Guest starring David Doyle, Jo Ann Pflug, Grant Goodeve and Sonny Bono. (R) (60 min.)

12:30 AM 6 9 10 25 11 Tomorrow

1:00 AM 12 Police Woman Pepper works undercover to expose a massive counterfeiting operation. Guest starring Roddy McDowall, Sydney Chaplin and Robert Goulet. (R) (60 min.)

1:15 AM 4 Police Woman Pepper works undercover to expose a massive counterfeiting operation. Guest starring Roddy McDowall, Sydney Chaplin and Robert Goulet. (R) (60 min.)

2:00 AM 11 News

2:30 AM 4 News/Sign Off
11 Devotions

# WEDNESDAY

Paul Rudd and Lesley Ann Warren star as a married couple who undertake the management of a huge plantation in the ante-bellum South, in "Beulah Land," a three-part mini-series that airs Tuesday, Wednesday and Thursday this week.

(Stations reserve the right to make last-minute changes.)

Buying the things you want makes you feel good. But spending that "little extra" you *should* be saving makes you feel guilty. And you worry.

One answer is to buy U.S. Savings Bonds through the Payroll Savings Plan. They'll take out that "little extra" from each paycheck for Bonds.

You're automatically saving the amount you want to save, without ever seeing it. So you *can't* spend it. You won't even miss it. But you can spend what's left of your pay (after bills) without feeling guilty. Without worry.

Take stock in America.

UNITED STATES SAVINGS BONDS

While you put part of your savings into U.S. Savings Bonds you are helping to build a brighter future for your country and for yourself.

A public service of this publication and The Advertising Council

## School Lunch Week Planned

Parents will be invited to lunch in many school cafeterias, lunch rooms will be freshly decorated, and special menus will be served in Maryland schools during the week of October 12, National School Lunch Week, it was announced by the Maryland State Department of Education.

Theme for this year's celebration of school lunch is "Eat to learn . . . Learn to eat," emphasizing the importance and benefits of good nutrition in learning, according to the Department.

A special menu suggestion for all schools in the country during School Lunch Week is tacos with cheese, lettuce and tomato, Mexicali corn, Spanish rice, pineapple wedges, and milk.

This is the 18th year that schools in America have celebrated School Lunch Week.

## Almanac

Today is Wednesday, October 1, the 275th day of 1980 with 91 to follow.

The moon is moving from its last quarter toward its new phase.

The morning stars are Venus, Jupiter and Saturn.

The Evening stars are Mercury and Mars.

Those born on this date are under the sign of Libra.

American novelist Faith Baldwin was born October 1, 1893.

On this date in history:

In 1903, the first World Series started in Boston. The Boston team of the American League beat Pittsburgh of the National League in a series that went eight games.

In 1908, Henry Ford introduced the Model-T.

In 1974, former Attorney General John Mitchell and four other Nixon administration officials, went on trial on Watergate cover-up charges.

In 1979, Pope John Paul arrived in Boston to begin his historic visit to America.

A thought for the day:

American statesman Daniel Webster said, "Let our object be our country, our whole country and nothing but our country."

## *Maryland Approved To Receive Stallions*

The U.S. Department of Agriculture has added Maryland to those states approved to receive stallions imported from countries infected with contagious equine metritis.

USDA's Animal and Plant Health Inspection Service requires stallions from these countries to enter states that have laws or regulations requiring additional inspection, treatment and testing to prevent the introduction of the disease into the United States. Other approved states include Kentucky, North Carolina, South Carolina and Virginia.

"This action will facilitate the movement of stallions before the upcoming breeding season," said Pierre A. Chaloux, deputy administrator of APHIS.

Contagious equine metritis is a highly transmissable venereal disease of horses. The only cases diagnosed in the United States have been in Kentucky and Missouri. The disease organism readily infects mares, resulting in failure to conceive. The stallion is a mechanical carrier but he can be treated by cleaning and scrubbing the genitals to remove the infectious bacteria. This is followed by applying specific antibiotics, Chaloux said.

The disease has been spread by international shipment of infected breeding horses since it was discovered in 1976. Australia, Belgium, Federal Republic of Germany, France, Ireland, Italy, Japan and the United Kingdom are currently considered to be affected with the disease, Chaloux said.

Notice of this action was scheduled to be published in the September 18 Federal Register. This action will be reviewed in the light of comments and opinions from the public by November 17. Written comments should be sent to: Deputy Administrator, Veterinary Services, APHIS, USDA, Federal Building, 6505 Belcrest Rd., Hyattsville, MD 20782.

Try Our Want Ads. They Pay.


RENT A car from Shaffer Ford Sales
334-2121
OAKLAND, MD

Bauer's
Sept. Super Sale

2" x 4" x 8 FT STUDS
Or 92 5/8" pre-cuts.
Stud grade.
Kiln dried spruce.
$1.29

ALUMINUM ROOF COATING
• 5 gal. can
• For mobile homes, metal roofs
REG $29.99
$19.99

LAST FOUR DAYS TO SAVE
SALE ENDS OCT. 6

ASPHALT SHINGLES
100 sq. ft. coverage
Self seal
White and colors
15-year warranty
REG $31.99
$26.99

15 LB ASPHALT FELT
Covers 432 sq. ft.
REG $11.99
$9.49

10 FT WHITE GUTTER SECTIONS
• High tensile strength
• Baked on acrylic finish
• 019 gauge
REG $4.99
$3.99
• 024 gauge
REG $5.69
$4.49

VAN PLY HARDBOARD PANELING
1/8" x 4 x 8 ft.
Harbor Pine,
Galley Oak
REG $6.99
$5.99

BUNGALOW SPRING OAK PANELING
4 x 8 ft. print on composition board panels. REG $5.49
$4.49

WHITE COLONIAL CROSSBUCK STORM DOOR
2/8 x 6/8 or 3/0 x 6/8
1" thick
White acrylic finish
REG $68.99
$55.99

WHITE FULL-VIEW STORM DOOR
2/8 or 3/0 x 6/8. 1¼" thick
REG $82.99
$69.99

DACOTHERM POURING INSULATION
3 cu. ft. bag
REG $5.99
$4.99

Celotex
"SUPER WHITE" CEILING SALE
12" square ceiling tile
REG .24
19¢

2 FT x 4 FT LAY-IN CEILING TILE
REG $1.59
$1.39

'CHOPPER 1' LOG SPLITTING AXE
The log splitting advancement that speeds up your fuel making work.
REG $34.99
$29.99

STANLEY BOW SAW
30" blade REG $9.49
$6.99

TRIPLE TRACK STORM WINDOWS
39" 60"
Sale sizes up to 99 united inches.
Mill finish
REG $24.99
$20.99
Larger sizes available on special order basis. Order yours today.

10 FT DRAINAGE PIPE
4" x 10 ft. solid or perforated sections.
REG $4.49
$3.59

FLEXIBLE DRAINAGE PIPE
4" x 250 ft. solid or perforated.
REG $79.99
$69.99

LEADER VANITY
19" x 17" with cultured marble top, faucet extra.
Mfr's list $92.00
$49.99

WOODEN GARAGE DOORS
9 x 7 ft. doors
REG $179.99
$139.99

'DUSK TO DAWN' SECURITY LIGHT
175 watt lamp
Light sensitive switch
REG $43.99
$36.99

HOLLOW CORE SQUARE LITE DOORS
2/8 x 6/8 lauan
REG $37.99
$34.99
3/0 x 6/8 lauan
REG $37.99
$35.99

Open Mon.-Thurs. 8-5
Friday 8-8
Saturday 8-4
Sunday 11-3

master charge VISA

ASPENITE
¼" x 4 x 8 ft.
REG $6.99
$5.49

FALL SPECIAL ON SHRUBS
Gallon size
$3.99
3/$10.00

OAKLAND
Phone 334-9466
Bauer
LUMBER AND HOME CENTER

CRAFTER AT WORK — Milton Naylor spends much of his leisure time seated in front of one of the looms he constructed by hand. A college project evolved into a full time hobby for the Oakland man who produces handmade items such as rugs, scarves, doilies, and placemats.

# Milton Naylor Combines Hobby With Heritage

by Carol Kapel

What began as a college class project has developed into a full-fledged hobby for an Oakland man and his family.

Milton Naylor, who resides with his wife Jean and their two children on Pennington Street, spends much of his leisure time seated in front of his hobby—a weaving loom he constructed himself.

Naylor's construction ability has been demonstrated by the completion of two full-size looms and a table model used for exhibits at various arts and craft shows around the county.

In addition, he's manufactured several small portable waffle looms used for weaving placemats, doilies and furniture protectors.

Most of the material for the handmade rugs and other woven items is derived from throw-away scraps, purchased in pound quantities. Other items and special orders are made from manufactured rug yarn, which offers a wide variety of color selection.

In addition to building his own looms, the talented crafter has also constructed a quantity of accessories at a sizeable cash savings. He claims to be a "penny pincher" and would be "perfectly happy living away from towns, existing off the land and nature."

The shelves of the Naylor home are lined with dozens of volumns dedicated to the crafts and American heritage. Aside from weaving, Milton has tried his hand at spinning and dyeing his own wool, pottery making, and the construction of many wooden articles.

In addition to his full-time employment at Naylor's Hardware, Milton is an avid gardener and does extensive yard work in the community.

Future plans include the construction of a four harness jack-type counter balance loom to further implement his love for the craft. Also in the immediate future is learning and experiencing all he possibly can about the art of weaving, and to continue building new, more complex looms. A desire to constantly involve himself in the "total relaxation" found at the seat of the loom leads Milton to believe his hobby will be a lasting one.

An opportunity to observe the Naylor loom and weaving techniques will be offered to interested persons during the Autumn Glory Festival, scheduled for October 9-12. The craft show will be open to the public from 10 a.m. to 5 p.m. and will be located in the Oakland Center of Garrett Community College.

## State Parks To Host Fall Color Walks Next Month

During October park rangers will lead fall color walks in seven of Maryland's state parks. Herrington Manor, Gambrill, South Mountain, Rocky Gap, Rocks, Patapsco Valley and Gunpowder Falls will sponsor guided walks during the colorful fall foliage time. The leaders will be available to answer questions about the chemical processes which take place in the tree that result in the changes of leaf color. All fall color walks will begin at 1 p.m.

Fall weather conditions influence the colors of the leaves. The eastern United States and southeastern Canada possess large areas of deciduous forests with broad-leaved trees and favorable weather conditions, including ample rainfall, for vivid fall colors. The dates of the fall color walks reflect the autumn season as it reaches each region of Maryland, according to the Forest and Park Services.

Reservations for the fall color walks must be made by phone to the sponsoring park. The walks at Herrington Manor State Park (334-9180) will be held October 11 and 12.

Subscribe to The Republican

## ARMED SERVICES REVIEW

★★★★★★★★★★★

Marine Pvt. John B. Martin, son of Blake C. and Alice Martin, Grantsville, has completed recruit training at the Marine Corps Recruit Depot, Parris Island, S. C.

During the 11-week training cycle, he learned the basics of battlefield survival. He was introduced to the typical daily routine that he will experience during his enlistment and studied the personal and professional standards traditionally exhibited by Marines.

He participated in an active physical conditioning program and gained proficiency in a variety of military skills, including first aid, rifle marksmanship and close order drill. Teamwork and self-discilpline were emphasized throughout the training cycle.

He joined the Marine Corps in June, 1980.

Marine Pfc. Glen E. Frazee, son of Mr. and Mrs. Dale Frazee, Rt. 4, Deer Park, has completed recruit training at the Marine Corps Recruit Depot, Parris Island, S.C.

During the 11-week training cycle, he learned the basics of battlefield survival. He was introduced to the typical daily routine that he will experience during his enlistment and studied the personal and professional standards traditionally exhibited by Marines.

He participated in an active physical conditioning program and gained proficiency in a variety of military skills, including first aid, rifle marksmanship and close order drill. Teamwork and self-discipline were emphasized throughout the training cycle.

A 1980 graduate of Southern High School, he joined the Marine Corps in August, 1979.

Connie's Ceramics
McHenry, MD
Mon., Thur. & Fri.
11 a.m. - 3 p.m.
Tues., 5:30-8 p.m.
FREE LESSONS
387-5858
31-4t

LODGING FOR BUSINESS CLIENTELE
New, Very Large
EFFICIENCY UNITS
•1 Bedroom w/2 Doubles
•Completely Equipped Kitchens
•Bath •Color TV •Maid Service
•Quiet Surroundings
Daily - Weekly - Monthly Rates
$20 per day per 2 persons
Weekly & Monthly rates upon request
Satisfaction guaranteed or money refunded
Mr. and Mrs. McIntyre
Panorama Motel
387-5230

Building a strong business is no accident.
So don't let an accident destroy it.
Your successful business could be wiped out in a single day. How? By losing a large lawsuit not covered by your basic business insurance.
Ætna's Commercial Umbrella Policy is the answer. It provides million dollar liability protection—and more. And because Commercial Umbrella coverage applies only when your existing coverage is exhausted, the cost is surprisingly low.
You can't prevent every loss, but you can prevent the loss of your business. Give us a call. We'll recommend the Umbrella coverage that's right for you.

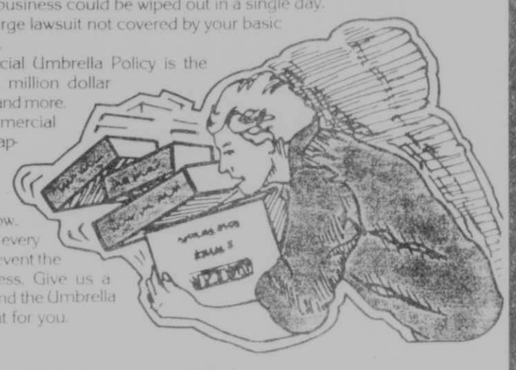

Think Positive. Think Ætna. Think . . .
Holzshu-Moffatt-Welch Agency, Inc.
Insurance • Real Estate • Bonding
RT. 219 NORTH OAKLAND, MD
TELEPHONE (301) 334-4025
Ætna LIFE & CASUALTY
The Ætna Casualty and Surety Company • The Standard Fire Insurance Company
The Automobile Insurance Company of Hartford, Connecticut
Ætna Casualty & Surety Company of Illinois

Announcing
Big Tee Meal

TEE-RIFIC
Treat your All American family to the Big Tee Meal with a Juicy Big T Burger, Golden French Fries and a Soft Drink. They'll love it and our price will bring you back. It's Tee Rific
While you're here, ask for our free car litter bag.
Look what we've got cookin' for you!
The Big Tee Burger
N. Third St. Oakland, Md.
334-2800
31-2t

Bargains for the whole family!
Quantities limited
Sale ends Oct. 5, 1980
Attractive Oil Lamp
14" Country Peddler Oil Lamp is handsomely styled with tall chimney and clear base. Includes complete burner assembly with wick. Pleasant, functional and practical, too, during stormy winter weather. Reg. $4.99 value now just . . .
$3.99 MARTIN'S PRICE
Lamp Oil . . . . . $1.49

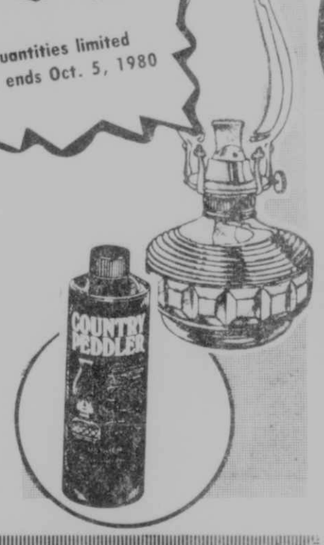


Pepsi
16 oz., 8 pack
$1.49 plus deposit
Copenhagen & Skoal
$3.95 per roll

★ Groceries
★ Ice
★ Cold Beverages
★ Newspapers
★ Magazines

— Our 58th Year —
C. P. Martin and Son
Open Every Day to Serve you 7 a.m. - 11 p.m.
Route 135 Mt. Lake Park

★ Benjamin Moore Paints
★ Wall Coverings
★ Wedding Announcements
★ Business Cards & Stationery

Gifted And Talented

# Meeting The Challenge, Developing The Potential

by Beverly J. Sincell

A poster hanging on the wall in Robert Rodeheaver's office at the Garrett County Board of Education shows Charlie Brown wearing his baseball cap and standing on his lonely pitcher's mound. His thoughts must be on his young team to provoke the thought expressed on the poster: "There is no heavier burden than a great potential."

That thought reflects Rodeheaver's attitude toward the gifted and talented students in Garrett County. As coordinator of the gifted and talented program in the county schools, he fully recognizes the responsibility the school system has towards these students.

But, unlike Charlie Brown who seems heavily weighted with his responsibility to his aspiring teammates, Rodeheaver views his task with excitement. "I love a challenge," he says. "Anything I can do to help institute or develop a program that develops the potential of young people to the fullest doesn't become a burden—it's an enjoyment."

That's what the gifted and talented program is all about—developing a great potential to its fullest.

And there is great potential in Garrett County. For instance, there is ninth grader Linda Smith (all names changed for anonymity) who has exhibited a talent in language arts. During her eighth grade year she attended English classes at Garrett Communtiy College.

Another example is ninth grader Billy Jones (name changed) who has a high ability in science. During his eighth grade year, while his classmates studied the usual eighth grade science material, he took an independent study and by the end of the year had designed and built a model of a solar home. This past summer he was accepted into a two-week marine science course sponsored by the Maryland Summer Center Program for Junior High students.

A final example is high school graduate Tim Fike (name changed) who was a senior vocational-technical student last year. He just happened to decide to participate in a state competition last Spring in the Carpentry Division and just happened to win first place. He then qualified to compete in the national competition, Maryland's sole representative in the Carpentry Division.

These are all examples of Garrett County's gifted and talented students, all who would benefit from a gifted and talented program.

Rodeheaver has been working since 1977 to develop a program to meet the needs of this group of students, which is estimated to comprise 15.5 percent of the county's student population.

The importance of the program does weigh on Rodeheaver because he recognizes the need to develop the great potential of gifted and talented students. These students have been identified as highly intelligent youngsters capable of higher levels of academic achievement than their peers. Some are creative thinkers, others are natural leaders, others are talented in the arts, and others are superior athletes.

If these children are not challenged in the school system, they may drop out. In fact, Rodeheaver notes, a high percentage of high school dropouts who appear to be slow learners are actually gifted and talented students who have become bored in school.

Rodeheaver points out a strong program may prevent those students from leaving school because it would identify them early and would provide a challenge. "The program," says Rodeheaver, "would start early in their education to prevent turning them off." The program would start as early as kindergarten.

Before Rodeheaver volunteered to take on the task of developing a gifted and talented program, virtually none existed in the county. It existed only in those classrooms where teachers had the time and interest to challenge gifted and talented students beyond the normal classroom activities.

In the past three years the program has made strides, particularly in identifying and understanding gifted and talented students and in training teachers to work with those students. This year, for the first time, the program is offered in all county schools for students in grades K-8.

This year it is a program with consistency and continuity. It is consistent because all teachers in the county have received training and are implementing a similar program. It is also consistent because the county has provided enough funds to allow teachers to coordinate the gifted and talented program and to pull gifted and talented students out of the regular classroom for individualized instruction.

The program is continuous because the program will be offered the student each year without interruption.

The gifted and talented program begins in kindergarten for a student when he or she is identified as gifted and talented. Each teacher in the school system has been trained to identify a gifted and talented student through observation of performance in the classroom and through testing. A student must meet certain criteria before being admitted into the gifted and talented program.

Identification is not limited to kindergarten, but is conducted at all grade levels to insure that all students who qualify for the program are served by the program.

The program takes different forms at the different grade levels. In kindergarten and first grade, gifted and talented students will not be pulled out of the classroom but will participate in an accelerated program in their classroom.

In the elementary schools, students will be pulled out of the classroom twice a week for a block of time. Three elementary school teachers for the gifted and talented program were hired to travel around to the elementary schools for the pull-out program and to provide additional resources and help for the regular classroom teacher.

Two middle school teachers were also hired to assist teachers with the gifted and talented program in the middle schools. Instead of a pull-out program for middle school students, the gifted and talented program will be implemented by grouping the students together for their Language Arts, Social Studies and Mathematics classes.

The high schools do not yet have a full-scale gifted and talented program but do offer options to gifted and talented students. Those options include personalized scheduling, early college admission and part time enrollment at Garrett Community College. The work-study program also allows students to gain experience in a field by allowing them to attend school part time and to work part time.

Even though the gifted and talented program takes different forms at the different grade levels, the aim of the program is the same — to offer the student a challenge and to help him, or her, to develop those special skills exhibited.

Rodeheaver emphasizes that the program will not try to develop a sense of superiority in gifted and talented students. "Gifted and talented students have the same needs as all students," he said. "They need the same skill development and programs as other children, they are just capable of doing it faster."

Nor will the program replace instruction in the regular classroom. The purpose is to enrich or supplement what is learned in the classroom, not to supplant it.

And how have the students responded to the program? "They love it," said Rosetta Rodeheaver, one of the teachers who has been with the program since its beginning three years ago.

She says the students become excited by the challenge they receive from the teacher and from other gifted and talented students. "They really stimulate and challenge each other."

Mrs. Rodeheaver has watched the program grow over the years and has observed the team work involved in developing the program. "Everyone has really gone the extra mile," she commented.

The program has grown from serving 94 elementary students in 1977 to 117 elementary and 181 middle school students last year and from four schools participating in the program to 17 schools this year.

In 1977 there were no local funds allocated to the gifted and talented program. This year the program will operate on a little over $100,000 of local monies, which is half of what had been requested.

Rodeheaver is pleased with the growth of the gifted and talented program, but he still sees ways for it to better serve students. "I'm not exactly at peace," he said.

"We have a good beginning," stated Rodeheaver. "I hope to see the program grow. It isn't complete until all the special abilities and aptitudes of gifted and talented students are served."

He is pleased with the support he has received from the Board

Continued on Page 28


PICKIN'

A Special Bluegrass Hour
from
WFRB — STEREO FM-105
Every Thursday Evening at 7 p.m.
WFRB AM 560 5000 WATTS
WFRB Stereo FM 105 16,600 WATTS



Last Call . . .

Just a reminder that Friday, October 10, is the last day for making payments toward your 1980 Christmas Club. Checks will be mailed about November 1st. Happy Shopping!

First NATIONAL BANK
MEMBER FDIC
OAKLAND, MARYLAND 21550

Why not arrange to open your new 1981 Christmas Club the same day you make your last payment to this year's club? It'll save you an extra trip to the bank. And, the earlier you start to save the more you'll earn with our 5¼% interest per annum. Happy Saving!

. . . First Call



Seanning's BOUTIQUE
in Westernport

Just for Juniors:
Our Junior department features sweaters, velour tops and shirts, in beautiful colors.
Rich details and warm tones will contrast with a silky shirt. Textures, fabrics, styles for the Junior set at Jeannine's.
FALL FASHIONS & COLORS NOW AT JEANNINE'S BOUTIQUES
Jeannine's Boutiques
11 N. Liberty, Cumberland
Tri-Towns, Westernport
Merle Norman Cosmetics at Westernport only

Has your group heard the latest on the natural gas situation?

The facts can make an interesting program—and also answer a lot of the questions you and your group have concerning natural gas.
A Columbia Gas representative will come to meet with your club, organization or class, and give you an in-depth report on just where we stand in terms of the natural gas situation. You'll also get answers to any questions you have concerning rates, service, company plans—whatever's on your mind.
Just call your Columbia Gas office for more information on our speakers program. We'll be glad to help you schedule a speaker...to get the latest on a timely topic.

COLUMBIA GAS
Still your best energy value.
And we want to keep it that way.



Hawkinson Tread Service
STARTS TODAY THRU OCT. 11

Summer Clearance Sale!

Make Your Move Now!
SAVE FUEL

BECAUSE OF THE REDUCED ROLLING RESISTANCE OF MICHELIN RADIALS OVER BIAS-PLY TIRES YOUR CAR COULD USE BETWEEN 5% & 8% LESS GASOLINE! DEPENDING ON HOW YOU DRIVE.
COME IN TODAY!

MICHELIN Xzx
AMERICA'S CHOICE FOR IMPORTED CARS!

| SIZE | PRICE | F.E.T. |
|---|---|---|
| 155-13 | 40.95 | 1.48 |
| 165-13 | 44.95 | 1.61 |
| 175-13 | 46.95 | 1.88 |
| 155-15 | 46.95 | 1.66 |
| 165-15 | 49.95 | 1.82 |
| 175-15 | 64.95 | 2.18 |

MICHELIN X
AMERICA'S CHOICE FOR AMERICAN CARS!

| SIZE | PRICE | F.E.T. |
|---|---|---|
| 175-14 | 58.95 | 2.13 |
| 185-14 | 65.95 | 2.30 |
| 195-14 | 69.95 | 2.51 |
| 205-14 | 73.95 | 2.66 |
| 215-14 | 77.95 | 2.95 |
| 205-15 | 77.95 | 2.84 |
| 215-15 | 81.95 | 3.13 |
| 225-15 | 83.95 | 3.29 |
| 230-15 | 93.95 | 3.33 |
| 235-15 | 97.95 | 3.51 |

MICHELIN ... the fastest growing tire company in America!
FREE MOUNTING & BALANCING of all new tires sold.

Hawkinson Tread Service
U. S. 219 North 334-3911 Oakland, MD

# FAMILY CORNER

By Jane Rentschler
Extension Agent
Home Economics

**Energy Tip:** Using an electric blanket costs only four cents a night and when used in combination with a ten-degree thermostat reduction, a household can save an average of 28 percent on heating bills.

BUYING AN ELECTRIC BLANKET

Knowing that an electric blanket saves energy and helps keep you warm during cold nights, might entice you into purchasing one. To help you in choosing the electric blanket which will best fit your needs, here are some points to keep in mind, according to the Northern Electric Company.

*Know what type of blanket you are buying and be sure to read the package carefully. Look for automatic blankets that carry a U.L. Seal meaning that samples have been tested and approved. All gold blankets carry this seal.

*Electric blankets are produced in a variety of fabrics and fabric combinations. The most common fibers found in these blankets are Acrilan, Polyester, and Acrylic.

*Electric blankets are available in standard sizes: twin, full, queen, and king.

*Look for controls that feature large, illuminated numbers that are easy to read in the dark, and ones with a separate on and off switch as well as an indicator light.

*If you're a light sleeper or sensitive to heat changes, consider an electric blanket with solid state controls. They have a silent operation which eliminates the on and off clicking sound.

*When two people sleep in the same bed, consider the advantages of dual controls which allow both people to select and maintain the level of warmth they desire on their side of the bed.

*Always check the manufacturer's warranty. Look for blankets with warranties ranging from two to five years.

*If you like your blanket fitted at the foot of the bed, look for an electric blanket that has bottom snap closings, the blanket stays in place and makes bed-making easy.

*Look for electric blankets which offer convenient hangers that allow the control to be hung on the bed frame or side board.

FOOD NOTES

Pork is a real favorite at the meat counter and for the time being it can be purchased at a reasonable price. Here is an interesting, quick recipe which I think all you working women will enjoy:

QUICK PORK WITH MUSTARD SAUCE

1-½ pounds pork chops
2 tablespoons butter or margarine
1 cup half and half
2 tablespoons flour
½ teaspoon salt
¼ cup Madeira or sherry
1 teaspoon Dijon mustard
¼ pound mushrooms, sliced
3 green onions, sliced
1 package (6-¼) ounces fast cooking rice

Bone pork chops and cut meat into short thin strips. Melt butter or margarine in 10-inch skillet. Add half of the pork strips at a time. Cook and stir over moderate heat until browned. Remove and set aside. Brown remaining pork. Combine half and half, flour and salt. Stir until free of lumps. Add flour mixture, Madeira and mustard to skillet. Cook, stirring constantly until thickened. Stir in pork, mushrooms and green onions. Cook over low heat stirring occasionally about 5-10 minutes or until mushrooms are tender. Meanwhile, cook rice according to package directions. Serve pork mixture over rice. Makes 4-6 servings.

## State Receives Grant For Small Mine Operators

Maryland was awarded $300,000 by the Department of Interior's Office of Surface Mining (OSM) to help small mine operators meet permitting requirements under the Federal surface mining law, Secretary of the Interior Cecil D. Andrus announced Friday.

The grant, available from the Small Operators Assistance Program (SOAP) established by OSM, will be managed by Maryland's Bureau of Mines Division, Department of Natural Resources' Energy Administration, headed by Paul Massicot.

Monies from SOAP will pay for technical services provided eligible small coal operators by qualified laboratories and consulting firms. These studies provide information on soil and water needed for mining permit applications. They are paid for SOAP funds available from reclamation fees paid by all operators on each ton of coal they produce.

OSM Region I Director Patrick Boggs said small mine operators in Maryland who are interested should contact the Maryland Bureau of Mines, Energy Administration, 69 Hill Street, Frostburg, Maryland 21532.

## Forest Advisory Commission Reviews Snowmobile Trails

The Department of Natural Resources Forest Advisory Commission has recommended to Maryland Forest and Park Services Director Donald MacLauchlan that existing snowmobile trails in the state forests in Garrett County should be improved and upgraded. The commission also advised that no further trail expansion be undertaken at this time because of existing budgetary constraints and the uncertainty of weather and the resultant usage this year.

According to a news release from the Maryland Forest and Park Services, the recommendations of the Advisory Commission will be considered along with the recommendations of other concerned groups and individuals, as a decision is made in the Forest Service to meet the needs of snowmobilers in state forests.

Phil Garman, ex officio member, attended the September Forest Advisory Commission meeting from Garrett County. Others in attendance were Advisory Commission Chairman Adam Plummer, Harford County; F. Richard Malzone, Prince George's County; William "Ace" Parker, Wicomico County; and ex officio members John Davis, Worcester County and Sam Dyke, Wicomico County.

## Gifted And Talented

Continued from Page 27

of Education, from teachers, and from parents. He believes that with this support, the school system will be able to provide the best education possible to the greatest number of students.

"With that kind of support, we can build something together for the benefit of the young people," he said. "That's why we exist."

## AARP To Meet

The American Association of Retired Persons will hold their October meeting on Wednesday, October 8, at the Oakland Fire Hall at 1:30 p. m.

The guest speaker will be James R. Stanton, Executive Director of Health Systems Agency of Western Maryland.

Refreshments will be served.

Subscribe to The Republican


Second St.
— 334-3063 —
Downtown

The Fireside Inn

. Your Favorite Mixed Beverage
. Full Course Dinners or Light Snacks

— Open to Serve You —
Dining Room . . . . . 7 a.m.-9 p.m.
Bar . . . . . 7 a.m.-2 a.m.

1980 Christmas Clubs
must be paid by
Wednesday, Oct. 8

GARRETT NATIONAL BANK Member FDIC
"The Bank with an Eye to Your Future"
Oakland Accident Bloomington Grantsville Kitzmiller LaVale Midland
No. 29 and 31

Insurance
Let's talk value.
Value means getting the best price/protection combination for your needs. But, as an independent insurance agency, we can also show you the value of personal service, optional payment plans and fast, fair claim settlements.
TOM KIGHT INSURANCE
Oakland 334-3968
Mon.-Thurs., 8 a.m. - 5 p.m.
Friday 'til 8 p.m.
Saturday 'til Noon
ERIE

Get a cash rebate direct from General Electric when you buy selected appliances at retail from October 1 through November 30, 1980.

GE MAJOR APPLIANCES

FACTORY REBATES!

NOW AT NAYLOR'S HARDWARE

HARDWARE Naylor's 334-3031 S. Third St. Oakland, Md.

The TimeMaker™ Range by General Electric. The same good cooking in less time!

Combines the familiarity of conventional cooking with the speed and convenience of microwave cooking . . . all in one oven. Meats brown beautifully. This combination oven includes variable microwave power levels. A P-7™ self-cleaning oven system. Digital clock with automatic oven timer and reminder timer. Black glass door. Cooktop features two 8-inch and two 6-inch Calrod™ surface units.

| | |
|---|---|
| Reg. Price | $1097 |
| You Pay Us | $ 975 |
| GE Rebate | $ 50 |
| Your Final Cost | $925 |

$50 REBATE ON THE RANGE

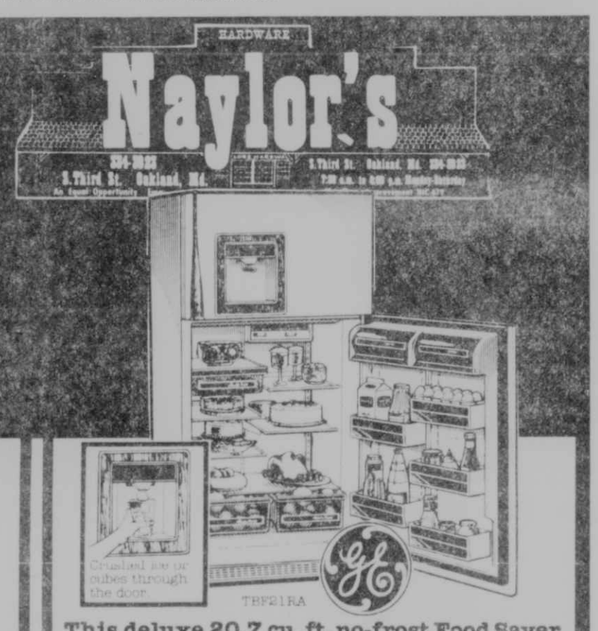


This deluxe 20.7 cu. ft. no-frost Food Saver refrigerator helps keep fresh food longer.

Features a Moist 'n Fresh sealed high humidity pan for moisture-loving vegetables. Plus a Cool 'n Fresh lower-humidity pan for most fruits and berries and an adjustable Meats 'n Snacks pan. Energy Saver switch in normal position helps cut operating costs. 5 split-level glass shelves. Big 6.83 cu. ft. freezer. 30¼" wide, 66" high.

| | |
|---|---|
| Reg. Price | $934 |
| You Pay Us | $870 |
| GE Rebate | $ 50 |
| Your Final Cost | $820 |

$50 REBATE ON THE REFRIGERATOR

GE's best large capacity heavy-duty washer has 4 speed combinations, 4 cycles, including permanent press, poly knits.

5 wash/rinse temperature settings. The Mini Quick™ cycle washes and rinses a small load in just 14 minutes. Saves energy, too . . . the exclusive Mini-Basket™ tub uses 25% less hot water and detergent than the big tub's low water setting. Variable water level selection. Mini-Basket™ tub saves hot water on small loads.

| | |
|---|---|
| Reg. Price | $521 |
| You Pay Us | $480 |
| Less GE Rebate | $ 40 |
| Your Final Cost | $440 |

GE's best large capacity electric automatic dryer has 3 cycles including permanent press and polyester knits.

4 drying selections. A solid state electronic sensor determines when clothes are dry and shuts the dryer off automatically. The optional Extra Care Cycle continues to tumble clothes without heat for up to 16 minutes to help prevent wrinkles. Up-front lint filter easily seen — easily cleaned.

| | |
|---|---|
| Reg. Price | $370 |
| You Pay Us | $350 |
| Less GE Rebate | $ 20 |
| Your Final Cost | $330 |

$40 REBATE ON THE WASHER $20 REBATE ON THE DRYER $60 REBATE ON THE PAIR

BY SPECIAL ORDER ONLY

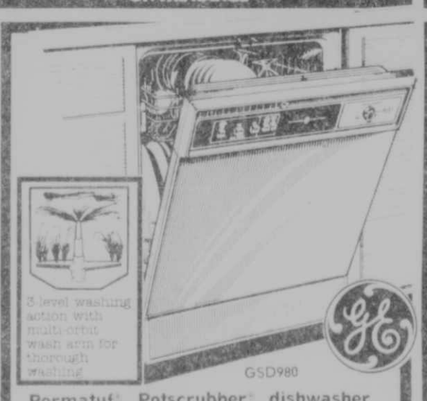


Permatuf® Potscrubber® dishwasher has 8 cycles including PowerScrub®.

Built-in soft food disposer pulverizes soft food particles and flushes them down the drain. Low energy convection drying, energy saver drying option, lower water usage cycle selections. 3 level washing action featuring multi-orbit wash arm. Sound insulation for quiet operation.
"The Power Scrub" cycle may not do everything (such as remove burned-on soils that it will remove dried-on soils from pots, pans and casseroles.
10 year full PermaTuf® tub and door liner warranty.

| | |
|---|---|
| Reg. Price | $481 |
| You Pay Us | $450 |
| Naylor's Rebate | $ 25 |
| Your Final Cost | $425 |

$25 REBATE ON THE DISHWASHER

Big 19.5 cu. ft. no-frost Food Saver refrigerator helps keep food fresh longer.

Features Moist 'n Fresh sealed high humidity pan for moisture-loving vegetables and fruit. Plus a convertible meat keeper with adjustable temperature control, converts to extra vegetables or fruit storage by adjusting control. 4 adjustable tempered glass shelves. Automatic Energy Saver system helps cut operating costs. 6.81 cu. ft. of freezer space. 30¼" wide, 66¾" high.

| | |
|---|---|
| Reg. Price | $1069 |
| You Pay Us | $ 995 |
| Less GE Rebate | $ 50 |
| Your Final Cost | $945 |

$50 REBATE ON THE REFRIGERATOR

BY SPECIAL ORDER ONLY

## Johnson-Rumble Couple Wed

Rhonda Lee Johnson and Barry Douglas Rumble exchanged wedding vows during a double-ring ceremony on Saturday, August 2. The ceremony took place at 1 p.m. at Bethel United Methodist Church, Mt. Lake Park, with the Rev. James Remley presiding.

The bride is the daughter of Mrs. Clara Friend and Robert H. Johnson, both of Oakland. The groom is the son of Mrs. Dorothy Rumble, Oakland.

Wedding music was provided by Mrs. Pat Steyer, organist, and Becky Remley, vocalist.

The bride was given in marriage by her parents and escorted to the altar by her father. Her gown was made of nylon satin, and featured an empire bodice and mandarin collar, with Venise lace appliques. The leg-o-mutton sleeves were trimmed with Venise lace and buttoned with seed pearls. The waistline was trimmed with lace, attached to a full skirt with a chapel train. The chapel-length veil was trimmed with matching lace. Mrs. Louise Blizzard, Cumberland, designed and made the bride's gown and headpiece.

The bride carried a silk bouquet of white roses and light peach daisies, with satin streamers tied in love knots.

Mrs. Tammie Helmsteter, friend of the bride, served as matron of honor. She wore a gown of mint green quiana knit. Bridesmaids were Judi Kahl, Cyndy Graham, Marta Turney and Donna Brenneman, all friends of the bride. The bridesmaids wore peach gowns similar to the matron of honor's gown.

Best man was Paul Sisler, friend of the groom. Ushers were Dusty Brown, Brad Thomas, Fred Gregg and Jim Mullan, all friends of the groom.

Sharon Naylor, friend of the bride, attended the guest book.

Following the ceremony, a reception was held at the American Legion in Oakland. Refreshments were made by the bride and Mrs. Harley Sanders. The wedding cake was made by Mrs. Martha Bishoff and was served by Mrs. Vicki Graham, sister of the bride, and Mrs. Joyce Tennant, friend of the bride. Roberta Johnson and Deanna Johnson, sisters of the bride, served punch. Musical intertainment was provided by Lewis Marks.

The bride is a 1977 graduate of Southern High School, and a graduate of Tri-State Beauty Academy. She is employed at Joseph's Hair Stylists, Morgantown, W. Va.

The groom is a 1975 graduate of Southern High School. He served four years with the U. S. Navy and is a pre-pharmacy student at West Virginia University, Morgantown, W. Va.

The couple spent their honeymoon at Virginia Beach, Va., and now reside in Morgantown, W. Va.

## Oakland Woman's Grandson Married

Mary Janette Turner and James Richard Sparks were married in a double-ring ceremony on September 6, at the Stealey United Methodist Church in Lake Floyd, W. Va.

The bride is a daughter of Mr. and Mrs. Ronald W. Turner, Lake Floyd, and the groom is a son of Major (USAF ret.) and Mrs. Richard J. Sparks, Columbus, Ohio. The groom is also a grandson of Mrs. F. D. Bittle, Oakland, who attended the ceremony.

The couple is residing in Gaithersburg.

## Marriage License Applicants Noted

The office of the clerk of Garrett County Circuit Court reported 16 couples applied for marriage licenses during the week of September 22. Three couples asked that their names not be published.

Robert J. Slesinger, 52, and Rae J. Henry, 36, both of Lakewood, Ohio.

Lawrence Edward Ruffner, 67, Youngwood, Pa., and Frances Emmaline Trout, 60, New Stanton, Pa.

George Emerson Simu, 41, and Jerilyn Gaye Bane, 36, both of Finleyville, Pa.

Douglas Lee Baer, 21, Salisbury, Pa., and Linda Diane Baer, 27, Meyersdale, Pa.

George Michael Mather, 22, and Clara Belle Davis, 17, both of Rivesville, W. Va.

George Michael Brady, 24, Kitzmiller, and Kimberly Anne Bowman, 23, McHenry.

James Edward Petrice, Jr., 22, and Brenda Sue Sites, 20, both of Elkins, W. Va.

Paul Carmen Camilletti, 47, and Louise Jeanne Savage, 20, both of Wheeling, W. Va.

Ronnie Ray Albright, 19, and Joy Carol Swain, 17, both of Tunnelton, W. Va.

Frank Andrew Rybik, 62, Point Marion, Pa. and Helen Marie Blangger, 65, Monessen, Pa.

David Eli Hall, 24, and Sharon Louise Summers, 21, both of Bruceton Mills, W. Va.

Paul Richard Roderick, Jr., 18, Westernport, and Janet Lynn Hanlin, 18, Oakland.

Woodrow Wilson Spencer, 63, and Dorothy Nell Morris, 57, both of Volga, W. Va.

## Dillsworth-Johnson Couple Will Wed

Harold Dillsworth, Terra Alta, W. Va. and Wilda Dillsworth, Oakland, have announced the forthcoming marriage of their daughter, Jenny Dillsworth, to Roger A. Johnson, Thomas, W. Va.

Miss Dillsworth attended Southern High School.

Mr. Johnson is the son of Carl Johnson and Mrs. Virginia Lansberry, both of Thomas, W. Va. He is a 1977 graduate of Thomas Mountaineer High School and is employed at Island Creek Coal Company, Bayard, W. Va.

A candlelight ceremony will take place this Saturday, October 4, at 2 p.m. at the Underwood United Brethren Church near Crellin, with the Rev. Donald Matthews Presiding.

Some invitations have been sent, however, all friends and relatives are invited to attend.

The couple will reside in Thomas, W. Va.

## Brobst-Weimer Couple To Wed

Tom and Anita Brobst, McHenry, announce the engagement and forthcoming marriage of their daughter, Amy Anita, to Everett Boyd Weimer, Jr., son of Everett and Mary Lou Weimer, Swallow Falls.

The ceremony will be performed by Pastor Don Matthews at the Pine Grove Church of the Brethren on October 11 at 1 p.m. A reception will follow in the church basement.

Although no invitations are being sent, all relatives and friends are invited to attend the wedding and reception.

Dried corncobs were sometimes used as scrub brushes by Indian Women.


ROCK OF AGES
BARRE and GRANITE
MONUMENTS
Domestic and Foreign
Red Granite
Johnson Memorial Company
BUY FROM THE MANUFACTURER AND SAVE
Duplications Our Specialty
MRS. RUSSELL WOLFE
Bayard, W. Va.
Dial 693-7315
MRS. SALLY SCHWING
R.D. 2, Accident, Md.
Dial 826-8339
FRANK SLAGLE
Kingwood, W. Va.
Dial 329-0233
(814) 634-0622
20 Salisbury Street Meyersdale, Pa.

Annual
Fall Feeder
Cattle Sale
to be held at
Friend's Stockyard, Inc.
Accident, MD
Saturday, October 11
7 p.m.
All breeds & classes accepted
Cattle should be consigned to the yard before 5:00 p.m.
Cattle will be sold in uniform lots according to each consignment.
BUYING OR SELLING . . .
This is a sale you won't want to miss!
For hauling arrangements call
(301) 826-8178
30 3t

Home Buyer
If you can get immediate financing we can have you in your new home this fall! We feature:
•2x6 exterior studs
•6" insulation in walls & 12" in ceiling
•Wood stove flue included
BONUS - To next buyer: GE Range included in deal!!
All for under $40,000 including lot in Mt. Lake Park or out of town.
We'll build on your lot, too.
Doyle Builders
334-4808
after 5 p.m.
31 2t

Naylor's
HARDWARE
334-3023
S. Third St. Oakland, Md.
An Equal Opportunity Emp.
S. Third St. Oakland, Md. 334-3023
7:30 a.m. to 5:30 p.m. Monday-Saturday
Md. Home Improvement HIC-679

Melitta 4.19
COFFEEMAKER
Makes better tasting coffee—you pour the water, you control taste. CM6-G5
Reg. $7.99

Master MECHANIC
7-PIECE DRILL SET 3.99
Professional-quality drill bits from 1/16 to 1/4 in. Sturdy plastic case. 121590
Reg. $6.99

STP GAS TREATMENT
99¢ 8 oz.
Reg. $1.29

STP CARBURETOR SPRAY CLEANER
CARBURETOR CLEANER
$1.99
Reg. $2.29

True Value
BARGAIN OF THE MONTH
CARPET SWEEPER by BISSELL
now 9.88
While Supplies Last
FOLDS FLAT for easy storage
FULL 5-YR. WARRANTY
Lightweight sweeper self-adjusts for any floor surface. Durable steel. Removable nylon brush. Picks up dirt, nails, etc. 2256
Quantities Limited

WEAR-EVER
POPCORN PUMPER™
Hot air makes kernels pop—thus eliminating the oil that adds calories. Continuous feed. Includes built-in butter melter. 72000
29.99

Black & Decker
$9.99
DRILL GUIDE
Features true 90° holes, edge drilling drill 45° corner angles and catches debris when drilling overhead. Can be used (without frame) as 10" drill extnsion. 71-055

True Value
Hardware value of the MONTH
Quantities Limited
now 2.49
While Supplies Last
UL
REFLECTOR CLAMP LAMP
Ideal for patio, garage, basement. Features 8½-in. aluminum shade. Adjustable swivel. Heavy spring clamp goes anywhere. 6-ft. cord. A2302-006

Combination Sale!
Take your choice of these beautiful TVs and get a famous-name stereo at great combination savings!
(Some offers include rebates)

| Save $185.95 | Save $310.95 | Save $280.95* | Save $281.95* |
|---|---|---|---|
| 25" diagonal COLOR TV/25EM1832K | | | |
| TV Reg. $816.00 | TV Reg. $816.00 | TV Reg. $922.00 | TV Reg. $922.00 |
| Stereo Model HR6842 | Stereo Model HP6844 | Stereo Model HR6848 | Stereo Model HC6867 |
| Total Combined Value | Total Combined Value | Total Combined Value | Total Combined Value |
| $1015.95 | $1165.95 | $1180.95 | $1201.95 |
| $830 | $855 | $950* | $970* |
| Save $185.95 | Save $310.95 | *Less $50 Rebate $280.95 total savings | *Less $50 Rebate $281.95 total savings |

$330.95 total savings
25" diagonal COLOR TV/25EM1856A EARLY AMERICAN STYLING
Buy this set and get 'Superscope' S312 Extension Speakers for just $150. $225.90 value. Get quality stereo sound from this set equipped with external audio jacks. TV Reg. $1076 w. Stereo HR6895. TOTAL COMBINED VALUE $1385.95
$1105 SALE PLUS $50 REBATE

WINCHESTER Western
WILDCAT™ DYNAPOINT™ 22 Ammunition
• 22 Long Rifle cartridge.
• For small game and varmints.
• High velocity performance.
• Unique Dynapoint™ game bullet.
• Lubricated and non-corrosive.
now $1.10 per box
Reg. $1.59

WESTPOINT 601
• 18 SHOT 22 CALIBER RIFLE
• 4X SCOPE
• BRASS TUBULAR MAGAZINE
• BRASS TRIGGER
Marlin
TRUE VALUE EXCLUSIVE
Westpoint Model 601
True Value
ONLY $59.95 WITH SCOPE
Reg. $69.95

## Homemakers To Host Achievement Awards

The Route 40 Homemakers will host Achievement Day on October 14 at the Mt. Zion United Methodist Church, Rt. 40, five miles west of Frostburg.

Registration will begin at 9:30 a.m., with the program following at 10 a.m. Lunch will be served to those participating for $2.50.

Awards will be presented for the best all-around homemakers in each county club; perfect attendance; 25-year members; and 50-year members.

Dr. Tamara Vega, Food and Nutrition Specialist of the University of Maryland will present the program on Diet and Drug Interaction, including daily nutrition information.

The Homemaker organizations is an out-of-school educational organization that assists individuals and family members in identifying and solving family and community problems, according to Merla Murray, representative.

Persons interested in joining one of the homemaker clubs or attending the Achievement Day are asked to contact the local Cooperative Extension Service at 334-2145 or Mrs. Murray at 689-9189 after 6 p.m. to make reservations.

## *Commercial Red Meat Production Statistics Noted*

Commercial red meat production in Maryland and Delaware for August totalled slightly over 8.5 million pounds, according to the Maryland-Delaware Crop Reporting Service. This production was six percent below August 1979, but five percent above the 8.1 million pounds for July 1980. Accumulated production for the first eight months of 1980 amounted to 77.0 million pounds, 16 percent above the same period a year earlier.

Cattle slaughter in Maryland and Delaware during August amounted to 5,300 head, an increase of four percent from last month and eight percent above last year. Live weight of cattle slaughtered in August averaged 1,075 pounds, 14 pounds lighter than a year ago.

Calves butchered, at 1,500 head, were 29 percent below last month and unchanged from last year. Live weights of calves averaged 307 pounds each, 14 pounds below a year earlier.

Hog kill for August totalled 30,700 head, 14 percent above last month, but 12 percent below August 1979. Hogs killed during August averaged 223 pounds, one pound below last year's average weight of 224 pounds.

Sheep and lambs slaughter in August amounted to 2,800 head, four percent more than in July and eight percent more than August 1979. Live weight for sheep and lambs slaughtered averaged 111 pounds per head, four pounds below the average in the same month a year ago.

A 40-foot tree may absorb 19 gallons of water a day in the height of the growing season.


**Complete Radiator and Cooling System Service**
Before Winter Starts!
**Garrett Automotive**
**Route 219 and Mayhew Inn Road**
**387-6148**
31-6t

**Loans $500 or Less**

Unity Finance is again making loans of $100, $300 and $500. No longer do you borrow more than you need. OF COURSE LARGER LOANS to $6,000 are still AVAILABLE.

So if your need is a "small" loan see the SMALL LOAN people. A phone call will get us going.

**Unity Finance Company**
214 E. Alder St. Oakland, MD
**Phone 334-3935**

## DEEP CREEK RECREATIONAL

**U. S. RT. 219 - THAYERVILLE —**
1742 — Lakefront lot. Improved with 3-bedroom brick & frame ranch style year round home. This property has location for all season use and furnished. Call for details.

**ROCK LODGE ROAD —**
1790 — .45 acre wooded level building site on the lake side of Rock Lodge Road. Well, electric and 500 gal. septic system installed. A rare offering at ..... $60,000.00
1791 — Super view of the lake. Located on the Rock Lodge Rd., a three-bedroom, two-bath stone cottage with stone fireplace.

**GLENDALE ROAD —**
1768 — Wooded building site with septic system already installed. Close to all activities ..... $7,500.00

**GRAVELLY RUN ROAD —**
1621 — Lot No. 2 in Nye Timber Subdivision containing .59 acre ..... $4,500.00

**LAKE SHORE DRIVE —**
1732 — Good income property. Two small cottages, use one, rent the other. Good lakefront ..... $93,500.00

**HARVEY'S PENINSULA —**
1724 — Lake access property with dock and two living units each containing two bedrooms. Rent one, enjoy one ..... $69,500.00
1759 — Three bedroom low ce retreat located on a tree-covered lakefront lot SOLD ..... $72,500.00

**STATE PARK ROAD —**
1649 — New year 'round home located on wooded lot with 100' of lakefront. The house contains 3 bedrooms, 2 baths, kitchen living room and large family room, 2 car garage and new dock ..... $90,000.00

**McHENRY —**
1737 — Matchless view of lake and mountains from this three-bedroom log home. Situated on a 1 acre wooded lot. Extras include 1 car garage, large deck, wall to wall carpeting, etc. ..... $53,500.00
1775 — Lakefront duplex containing a 3 bedroom and a 2 bedroom apartment. Stone patio and deck. 200 feet lakefront ..... $85,000.00

**MARSH HILL ROAD —**
1606 — Potential for commercial business at the base of the ski slope. Improved with 2 bedroom home finished in wormy chestnut ..... $44,500.00.
1648 — Lakefront A-frame with 5 bedrooms, 2½ baths, modern kitchen, fireplace in living room. Good rental history ..... $120,000.00

**RED RUN —**
3 bedroom units at Red Run with the convenience of condo living. Native stone fireplace in living room. Front patio overlooking lake ..... starting at $65,000.00
1699 — An extra special unit at Red Run. Three large bedrooms and loft area, 2 baths, and extra storage area ..... $90,000.00

**TURKEY NECK —**
1765 — Contemporary 6 bedroom, 4 baths, situate on 180' lakefront lot. Gracious living for large family or corporate retreat ..... $150,000.00

**STOCKSLAGER ROAD —**
1698 — All cedar retreat situated on 100' lake frontage. Home features 2 bedrooms, large loft, 2 stone fireplaces, 1½ baths, kitchen/living/dining area ..... $82,500.00

**SHINGLE CAMP ROAD —**
1793 — ½ acre wooded lot with 100' lakefront ..... $25,000.00
1792 — Two bedroom rancher on ½ acre lakefront lot. Insulated for year 'round use ..... $59,950.00

**SKY VALLEY**
**THESE PROPERTIES INCLUDE FULL MEMBERSHIP IN CLUB WITH MARINA, BEACH, AND USE OF ALL COMMON AREAS INCLUDING 3000' OF LAKEFRONT.**

1576 — Charming redwood A-Frame on ½ acre wooded lot. 2 bedrooms, sleeping loft, modern kitchen, bath and living/dining area ..... $42,000.00
1777 — Charming 2 bedroom cottage nicely situated on wooded ½ acre lot ..... $39,950.00
1706 — Beautiful 5-bedroom, 2 bath contemporary situated on 2.5 acres in secluded pine setting close to beach area. Wall to wall carpeting. Jenn Aire range and free standing fireplace ..... $87,500.00
1749 — Wooded lot improved with 3-bedroom chalet. Living room with fireplace, kitchen dining combined, electric heat, insulated and thermopane windows ..... $54,500.00
1741 — Close to beach A-Frame offers large living room with fireplace, kitchen, one bedroom and loft, full bath, full basement with garage ..... $52,500.00
1671 — Year round two bedroom home featuring large rooms, cedar cathedral ceilings and native stone fireplace. 11.5% owner financing ..... $65,000.00
1603 — Three bedroom Swiss chalet built for year 'round use. 1+ acre lot.
1539 — 3 bedroom cedar chalet. Situated within easy walking distance to beach ..... $85,000.00
1284 — Three level all cedar chalet situated on large 1.5 acre panoramic view lot. This 4 bedroom, 3 bath home features wall-to-wall carpeting, two native stone fireplaces, all appliances ..... $82,500.00
1545 — 2 bedrooms on main floor with combination kitchen, dining & living area with fireplace. Large sleeping loft above. Full basement ..... $43,500.00

## RESIDENTIAL

**McHENRY —**
1695 — Three bedroom home on Bumble Bee Road near the lake, Garrett Community College and the airport. A perfect starter home ..... $38,000.00

**THREE MOSSER NORTH —**
Attractive, affordable, 2 bedroom units with the leisure of condominium living. Close to ski area, college, and the hub of Garrett County living. Priced from ..... $35,000.00

**LIMPOPO —**
1517 — Beautiful wooded lots. Close to ski area, Community College and airport. Starting at $3,000.00. Owner financing.

**MITCHELL MANOR —**
1770 — Split-level home on ½ acre lot featuring large living room, formal dining room, eat in kitchen, den with fireplace, playroom, 4 bedrooms with utility room, 2-car garage, carefree electric heat, over 2300 sq. ft. of living space for ..... $68,000.00

**KNOLL CREST HEIGHTS —**
1655 — Four-bedroom rancher with living room, dining room, 2½ baths, large family room, 2-car garage and fireplace ..... $66,500.00

**Garrettland Realty**
1000 Thayer Center
U. S. Route 219 North
Oakland, Maryland 21550
334-9915 - Sales Office
334-3317 - Rental Office
387-4611 - Lake Office
Oakland Office:
Monday thru Friday 9-6; Saturday 9-3; OPEN SUNDAY 11-2
Lake Office: 7 Days a Week 11-5

**OAKLAND —**
1723 — Small Meadows. 1½ to 4 acre lots only 2 miles west of Oakland. Wooded and perked for building. Call for more details.

**LOCH LYNN HEIGHTS —**
1537 — 2½ lots in Loch Lynn near town and easily accessible to schools and shopping center ..... $5,000.00
1440 — Victorian home on 14 town lots with 3-car garage. This home has 10 rooms; 1½ baths. May be seen by appointment only.

**GLENDALE ROAD —**
1782 — Two-bedroom home located on Glendale Road, perfect for a couple just starting out ..... $24,000.00

**LOCH LYNN —**
1686 — Two-story, three-bedroom nicely remodeled older home; basic furniture included ..... $32,900.00

**NEST LICK ACRES —**
1636 — ¾ acre lot with a view. 3-bedroom home with living room & fireplace, formal dining room, eat-in kitchen, family, den or TV room w/fireplace. Call for more details.
1658 — Large building lot in Nest Lick Acres Subdivision near town conveniences ..... $4,200.00

**SPRING GLADE ROAD —**
1569 — 12'x50', 2 bedroom mobile home on permanent foundation. 1 acre view lot ..... $27,000.00

**FINGERBOARD ROAD —**
1772 — Five bedroom home situate on 3 acres, 2 miles from Oakland. Large custom kitchen with separate eating area, formal dining room, living room with bay window, den with Ben Franklin, family room down with fireplace, 2 baths, 2 powder rooms, hot water oil fired heat, outside swimming pool. Call for details.

**OAKLAND —**
— A 1½-acre homesite, improved with a four-bedroom home. Includes modern kitchen, living room with stone fireplace, family room with fireplace, master bedroom suite with full bath and den, full basement, 2-car garage ..... Reduced $78,500.00
1764 — Three-bedroom, 2 bath ranch near schools. Living room has stone fireplace. Drive through garage and full basement ..... $62,500.00
1740 — 9.50 acres fronting on Memorial Drive and 8th St. Good location for home or apt. building ..... $5,250.00 per acre
1650 — Corner lot with 3-bedroom brick home. Formal dining room, kitchen, living room with fireplace, ceramic tile baths, full basement finished. Gas hot water heat ..... $67,500.00

**SECOND STREET —**
1651 — First floor for office or business. 2nd and 3rd floors have new apartment: 3 bedrooms, 2 baths, fireplace, kitchen with all the equipment ..... $125,000.00

**MT. LAKE PARK —**
1680 — Cozy three-bedroom home on fenced in double lot. Ideal for couple with small children or retirement ..... $41,900.00
1748 — Two-story four-bedroom older home on three building lots, located in Mt. Lake Park, some furniture included ..... $27,000.00
1773 — Corner lot improved with remodeled 2-story home. New kitchen, powder room on 1st floor along with living room and master bedroom, 2 bedrooms up. Gas hot water heat ..... $44,500.00

**CRELLIN —**
1319 — 3-bedroom house on main street with dining room, kitchen & living room. This 2-story house has a sunporch ..... $24,000.00
1758 — Three-bedroom, 2-bath older home on nice lot with garden spot in backyard. Convenient to Oakland ..... $17,500.00

**OAK STREET —**
1637 — Four-bedroom, two-bath home with two-car detached garage, in town with room for large garden ..... $47,500.00

**BROAD FORD ROAD —**
1720 — Corner lot with contemporary home. 3 bedrooms, 2½ baths, living room, family room, dining room, kitchen. Utility room. Single car garage ..... $82,500.00

**ALTAMONT —**
71670 — Four-bedroom furnished older home on 14 level acres, mostly wooded with some blue spruce, fruit trees and room for garden ..... $38,000.00

**FOSTER ROAD —**
1594 — A well-built home situated on large level lot (1½ acres). 2 bedrooms, large country kitchen, living room, bath & full basement ..... $38,000.00

**RT. 42 - HOYES —**
1788 — 2 + or - acre panoramic view lot improved with newly constructed colonial style dwelling. Tailored for the larger family with individual living and family rooms and four large bedrooms. Quiet country setting ..... $82,500.00

**Garrettland Rentals**
1000 Thayer Center
Oakland, Md. 21550
(301) 334-3317
"GARRETT COUNTY'S LEADING PROPERTY RENTAL DEPARTMENT"
OFFERING . . . 10 years of rental expertise . . . the largest selection of vacation rentals in Garrett County . . . and a staff of professionals to assist in your rental endeavors.
CONTACT OUR RENTAL DEPARTMENT AND DISCOVER THE ADVANTAGES OF MAKING YOUR PROPERTY (whether lake, residential or commercial) WORK FOR YOUR MAXIMUM BENEFIT

**FRIENDSVILLE —**
1034 — Asher Glade Road. 43+ acres wooded with 2 ponds and springs. Improved with small house. Minerals negotiable. Financing available ..... Reduced to $40,000.00
1781 — Two-story, three-bedroom older house in good condition; a perfect starter home ..... $17,000.00

**SWANTON —**
1551 — Newly constructed 3 bedroom home situated on one acre. House contains rustic redwood exterior and interior highlights include two native stone fireplaces and rich wood paneling ..... $62,500.00

**COVE —**
1620 — Over an acre of wooded homesite. Includes most modern in kitchens, stone wall fireplace in living room, 3 bedrooms, 2 full baths, double car garage.

**SWALLOW FALLS —**
1186 — .63 acre of woodland improved with 3-bedroom modified A-frame with large kitchen, living room w/native stone fireplace. Total electric heat ..... $36,900.00

**SWEITZERTOWN —**
1527 — 21.5 acres with house. Interior consists of 3 bedrooms and bath on second floor; first floor has sunporch, large living room, kitchen & dining room combination. Full basement with finished game room ..... $55,000.00

**SAVAGE RIVER ROAD —**
1674 — 5-room, 1-bath mobile home on permanent foundation on 2 plus acres of ground adjoining Savage State Park ..... $29,500.00

**SUNNYSIDE —**
1715 — Sunnyside - Attractive frame and stone 2-bedroom home with full basement on large lot.

**AURORA, W. VA. —**
1640 — Park-like setting improved with a 2 story older home containing 5 bedrooms, kitchen, living room, full bath and closed in front porch ..... $39,800.00

**U. S. ROUTE 50 - GORMAN AREA —**
1726 — Lovely ½ acre lot in country setting. Improved with 3-bedroom Cape Cod in excellent state of repair. Full basement. Natural gas. Call for details ..... Reduced $37,500.00

71668 — Off Rt. 50 in West Virginia. Stone rancher, 3 bedrooms, bath, family room, stone fireplace in living room, on 1 acre of ground. Also detached 2-car garage ..... $32,750.00
1701 — Nestled in "Youghiogheny Forest" near Aurora, W.Va., 2-room lodge on 1 plus acre with its own pond. Convenient to Canaan/Blackwater or Wisp/Deep Creek Lake ..... $21,500.00

**OAKLAND-SANG RUN ROAD —**
1675 — New ranch style home on almost an acre. 3 bedrooms, 1½ baths, kitchen, living room and dining combination with stone fireplace ..... $54,500.00
1761 — Three-bedroom bungalow overlooking pond on one acre of land. New well and septic system installed ..... $28,000.00

## FARMS & ACREAGE

**MOSSER ROAD —**
1690 — 32 wooded acres situated off Mosser Road. Good location for home or mountain retreat ..... $27,500.00

**ROCK LODGE ROAD —**
1688 — 10.23 level wooded acres close to lake. Ideal location for second home retreat ..... $10,000.00

**COVE —**
1774 — 66 plus wooded acres situated in the Bear Creek area. Close to 219 and Rt. 48. Owner financing with 20% down to qualified purchaser ..... $30,000.00

**GRAVELLY RUN —**
1687 — Two 1-acre lots plus additional 10.40 acres with views of Deep Creek and only minutes from ski area. A good buy at ..... $12,000.00

**GNEGY CHURCH —**
1681 — 2.55 acres and hunting cabin located in good game area. Get your deer this year! ..... $14,500.00

**BAYARD CEMETERY ROAD —**
1589 — 116 plus acres, mostly wooded, good road frontage, springs, great hunting ..... $525.00/acre

**O'BRIEN ROAD —**
1746 — 184 acres situated minutes from Deep Creek Lake. Mostly wooded in medium to large timber. Approximately 40 acres tillable and pasture. Comfortable 4-bedroom farm house and barn in good condition.

**TRUESDELL HEIGHTS —**
1700 — 1.61 acres adjacent to State Rt. 135 in Truesdell Heights Subdivision ..... $7,500.00

**OAKLAND-SANG RUN ROAD —**
1560 — 50 acres with frontage on county road. Good for lot subdivision or campsite development. Call for details.
1771 — 10.8 + or - acres of wooded land with access to Yough River. County road frontage for year round access ..... $25,000.00
1735 — Level wooded one acre building lot close to Yough River and Oakland ..... $6,100.00

**MT. LAKE PARK —**
1682 — Ten lots bordering Mt. Lake, being sold as a package ..... $21,000.00

**SANDERS LANE —**
1672 — 8-acre wooded lot with road frontage. A nice homesite only 5 miles from Oakland ..... $10,500.00

**CRELLIN-UNDERWOOD RD. —**
— Nicely wooded 2-acre lot close to Oakland ..... $6,250.00

**TERRA ALTA PIKE —**
1703 — 67 acres in prime hunting territory approximately 5 miles from the Maryland line near Cranesville ..... $67,000.00

**ALPINE LAKE —**
1734 — Lot in one of the nicest sections near lake. Under priced at ..... $3,500.00

**RED HOUSE —**
1149 — 40 acres, with 900' of frontage on Rt. 50. About ½ of this land has been cleared for farming, balance wooded and would be suitable for development. Call office for details.

**Royal Charlotte**
2 - 5 Acre
1st & 2nd Homesites
From $4,000.00
Located just 8 miles south of Oakland on Ben DeWitt Road. Offering gorgeous views, easy access, wooded and cleared parcels. Electric and telephone to lot line. Financing available with 10% down.

**ROYAL CHARLOTTE —**
1604 — One of Royal Charlotte's best. This wooded lot has a great view of the country side ..... $11,500.00
1704 — 3.3 acre parcel fronting 280 feet on hardsurfaced county road 7 miles from Oakland ..... $6,500.00
1705 — 3.4 acre parcel fronting 200 feet on county road. Pine trees. Close to Oakland ..... $6,000.00
1717 — 4 plus acre lot, level cleared, with hard county road frontage. Close to town but in the country ..... $9,900.00

**SHORT RUN ROAD —**
1784 — Spectacular views from this wooded mountain acreage. If you've been dreaming of a mountain retreat, this is it. 10-15 acres, perked. Call our office for more information.

**SHADY DELL —**
1722 — 20 acres, plus or minus, in prime farming area with good barn. Ready for crops or stock. Stream through property. Terms to qualified buyer ..... $25,000.00
— 200 acres high quality young hardwood recently thinned. Stream through property. Frontage on Shady Dell & Mountain Roads ..... $400.00 per acre

**TASKER'S CORNER AREA —**
1618 — 200 acres land off Bethlehem Road. Proven coal deposits plus pulp wood and some timber. Call our office for details.

**DEER PARK —**
1787 — 124 acres and improvements fronting on Boiling Springs and Garrett Roads. Ideal for development ..... $134,500.00
— 22 acres (40 sub-divided lots) gently rolling land with stream. Improved with 3-story frame house and hook up for trailer site. Call for details.

**YOUGH RIVER** — 1125 - 200 acres, more or less of Garrett County's finest mountain land with beautiful view of river valley. Financing to qualified buyer ..... $325 per acre

## OWNER FINANCING AVAILABLE!!

**IF HIGH DOWN PAYMENTS AND INTEREST RATES ARE KEEPING YOU FROM PURCHASING, ATTRACTIVE FINANCING ON THESE PROPERTIES WILL SOLVE YOUR PROBLEMS:**

**NORTH GLADE** — 1261 - 195 acres plus situated in the North Glade area of Deep Creek Lake adjacent to Sky Valley. Includes some lakefront. Call office for more details.
1074 — ½ acre wooded lot with frontage on hardsurfaced road. Close to lake with good year 'round access ..... $8,000.00

**BLUEBERRY HILL** — 1278 - 1 plus acre building lots. Hard road frontage. Close to ski area and college ..... $5,000.00

**ALTAMONT** — 1456 - 150 acres of wooded land with potential for subdividing. State Rt. 135 cuts through property. Other roads cut and graded on property. Call for details.

**SKY VALLEY** — 1529 - 3 bedroom chalet situated nicely on ¾ acre wooded lot. 1½ baths, full & bright basement, most furnishings, large wrap-around deck; all appliances included ..... $49,000.00

**MEADOW MOUNTAIN TRAILS** — 1043 - Only 3 left!! Perfect for 2nd home retreats or primary residence. Located just off State Rt. 495. 90% financing available ..... $2,000.00 per acre

**SHORT RUN** — 1612 - Two separate parcels containing 2.5+ acres each. Cleared, great views, sensible restrictions and attractive owner financing ..... $2,500.00 per acre

**DRY RUN ROAD** — 1530 - Native stone and redwood contemporary home with a commanding view of the mountains on 1¾ acres with 11 rooms, 3 baths, 2 stone fireplaces ..... $89,500.00

**FRIENDSVILLE** — 1451 - Five plus acres with great views fronting on Rush Chapel Road. Closely located to the convenience of Rt. 48 and Friendsville intersection ..... $6,500.00

**SAND SPRING ROAD** — 1663 - Over 200 acres with magnificent views. Improved with 2 houses and barn. Several springs and stream on property. Owner will finance ..... $150,000.00

**YOUGH RIVER** — 1125 - 43 acres, plus wooded mountain land high with views ..... $400 per acre

**UNDERWOOD ROAD** — 1563 - 65 acres, more or less, wooded with hardwoods. This property is in a good area for future building sites ..... $55,000.00

**OAKLAND** — 429 - 2 story building with 13,500 sq. ft. Paved parking. Railroad siding.

**PENNINGTON STREET** — 1543 - 2 story hexagon solar home featuring 5 bedrooms, large living and dining area with energy-efficient fireplace & PANELDRAPES. A warm, energy-saving home close to downtown. Shown by appointment.

**OAKLAND** — 1381 - Ideal location for office or small business with large parking area in rear, one-half block from Courthouse fronting on East Alder St. Property contains 4,433 sq. ft. Call for details.

**BIG BEAR LAKE** — 1712 - 3 secluded, wooded camping sites on private cul-de-sac. Near lake. Financing available ..... $4,000.00 ea.

## COMMERCIAL

**OAKLAND —**
1697 — Multi-unit apartment complex consisting of 62 apts. and Butler building; 28 furnished units on 13 acres. Excellent return on investment. Price upon inquiry.
1789 — Warehouse containing 3 garages on 1st level, elevator to 2nd level. Large lot, paved parking ..... $55,000.00
70508 — Located on 2nd and Alder Sts., in downtown Oakland. Older bldg. containing three floors plus basement. The structure is sound but in need of renovation ..... $100,000.00

**ROUTE 40 —**
1778 — 1.25 acres west of Keysers Ridge with well and septic ..... $6,750.00

**ROCK LODGE ROAD —**
1760 — Mobile home court offering 12 sites. Improvements consist of central well and six septic tanks. Located close to Deep Creek Lake and Community College ..... $55,000.00

**U. S. 219 NORTH - DEEP CREEK LAKE —**
1635 — 2.00 + or - fronting approximately 250 feet onto U. S. Rt. 219 in the heart of Deep Creek Lake's commercial activity. Call office for more details on this choice property.
1689 — 4.5 acres presently renting four trailers with additional space available. Fantastic views of Deep Creek Lake ..... $44,000.00

**U.S. RT. 219 SOUTH —**
1241 — 63 acres, level and cleared with over 1,000' frontage of U. S. 219 just south of Oakland. Ideal commercial, light industrial or agricultural ..... $75,000.00

**U. S. ROUTE 50 —**
1783 — Backbone Mt. Inn - Restaurant and bar with 3-bedroom residence over business, over approximately 4 acres ..... $89,500.00

## Herring-Durben Couple Engaged

Mr. and Mrs. Frank G. Herring, Hutton, announce the engagement of their daughter, Christy Sue Herring, to Colin Scott Durben, son of Mr. and Mrs. Charles Durben, Oakland.

Miss Herring is a senior at Southern High School. Mr. Durben is a sophomore at Frostburg State College.

No date has been set for the wedding.

## Miss Gaither Plans November Wedding

Mr. and Mrs. Chester F. Gaither, Sr., Oakland, announce the engagement of their daughter, Brenda, to Bill Sgaggero, son of Mr. and Mrs. Yemo Sgaggero, Frostburg.

Miss Gaither is a 1980 graduate of Southern High School, and is employed at the Farmers Home Administration office, Oakland.

Mr. Sgaggero is a 1975 graduate of Beall High School, Frostburg, and is manager of the Highway Petroleum Sales, Inc., Oakland.

The wedding is planned for November 21.

## Northern FFA Elects Officers

The Northern Garrett Future Farmers of America Chapter recently nominated officers.

The nominations were: president, Jim Friend; vice-president, Allen Guard; Secretary, Dave Fike; treasurer, Gary Hinchy; reporter, Sam VanSickle; sentinal, Rich Thomas and chaplin, Bill Guthrie.

Mr. Loughrie is faculty advisor.

## *Snyder, Brosnihan To Exchange Vows*

Mr. and Mrs. Delmar Snyder, Mt. Lake Park, have announced the forthcoming marriage of their daughter, Brenda Kaye, to Peter Thomas Brosnihan, son of Francis Brosnihan, College Park, and the late Mrs. Grace Brosnihan.

Miss Snyder is a 1978 graduate of Southern High School and currently attends Garrett Community College.

Mr. Brosnihan is a 1976 graduate of DeMatha High School, College Park, and a graduate of Garrett Community College. He is employed by Billy Martin, Jr. Construction Company.

A double-ring ceremony will take place at St. Peter's Catholic Church, Oakland, on Saturday, October 11, at 8:30 p.m. A reception will follow at Will o' the Wisp.

Although some invitations have been sent, the families invite all friends and relatives to attend.

## Northern Mothers Matter Group Meetings Slated

The Mothers Matter Group of Northern Garrett County will meet every Thursday morning in the basement of the Zion Lutheran Church, Accident, from 9:30 to 11:30 a.m. The topic for the Thursday's meeting, October 2, is "Finding Time For Yourself Without Feeling Guilty." Next week's meeting will focus on "Improving Pregnancy Outcome."

All mothers and children are welcome to attend the meetings.

# BITTINGER-GLADES

**Church News**

Harry Fox, St. Mark's, Oakland, conducted the worship services at Emmanuel and Zion churches on Sunday. No services were held at St. John's.

Rev. Roger Bucy, Cumberland, will conduct services next Sunday and administer Holy Communion at all three churches. In the future he will supply the Parish on every second Sunday of the month and administer Communion.

The Lutheran Church Women will have a fall retreat on October 11 and 12 at Jackson's Mill, W. Va. Reservations should be given to Mrs. Ralph Buckel as soon as possible.

St. John's Word and Witness class will meet on Thursday evening at 7:30 p.m., at the church, Chapters 20 and 21.

Glade Mennonite Church held a luncheon Tuesday noon in the church basement. The younger members of the church had picked some of their older members as secret friends. During the course of the luncheon, these secret friends were revealed. There were 35 in attendance, among them a former pastor and his wife, Rev. and Mrs. Isaac Metzler, of Curryville, Pa.

Former Pastor James Mitchell and Mrs. Mitchell talked by phone to Linda Buckel on Saturday evening. They reported "all going well" with the family as the pastor begins his first week of work at the church in Linwood, Canada.

**Serve Banquet for Deer Park Firemen**

Members of the Bittinger Firemen's Auxiliary cooked and served a steak dinner for the 30th anniversary celebration of the Deer Park Firemen and Auxiliary on Saturday evening at the Deer Park Fire hall social room.

**Attend Retired Teachers' Luncheon**

Mrs. Leonora Buckel and Ida Reckner attended the retired teachers' luncheon at the Will O' the Wisp on Thursday.

**Attend Buckwheat Festival**

Mr. and Mrs. Lee Farney and Earl Jouscher, Washington, D. C., attended the buckwheat festival at Kingwood, W. Va., on Thursday.

**Attends Class Reunion**

Mrs. Martha Glotfelty attended the 53rd year class reunion of her graduating class on Thursday evening at Hugo's restaurant near Brownsville, Pa. There were about thirty in attendance. The group voted to have a reunion every year in the future.

**Personal Items**

Mrs. Linda Buckel attended an LCW Board meeting at Kappell Lodge near Pittsburgh, on Friday and Saturday. Mrs. Buckel was elected to the board at their convention in Greenville last summer.

Christina and Michelle Lowery were tour guides for the dedication of the new school in Grantsville on Sunday afternoon. Also attending were Mr. and Mrs. Duncan McDonald and two children, Todd and Tania, Etta and Betty Buckel, Maxine Legeer, Sharon Lowery and son, Alex.

Rev. and Mrs. Isaac Metzler, Curryville, Pa., returned home on Wednesday after spending two weeks with Mr. and Mrs. George Bowser.

Mr. and Mrs. Robert Legeer spent last week in Washington, D. C., visiting their two children, Robert, Jr., and Mr. and Mrs. Mike Caperella and family.

Attending the annual cousins' picnic at Fort Frederick last Sunday were Mr. and Mrs. Russell Klotz and daughter, Lois, Mr. and Mrs. Kenneth Buckel and son, Larry, Mr. and Mrs. James Glotfelty, Lisa and Sheli Bittinger and two Carey grandsons, Mr. and Mrs. De Palo, Rodney, Barry, Joan and Scott Glotfelty, and Mr. and Mrs. Tom Glotfelty and Hamill Glotfelty.

Earl Jouscher, Washington, D. C., spent last week at his home on Mosser Road.

Hamill Glotfelty spent a week's vacation with his mother at her home on Mosser Road.

Mr. and Mrs. Arlen Maust and two sons, Meyersdale, Pa., were Sunday dinner guests of Mr. and Mrs. Allen Brenneman. Mr. and Mrs. Roy Mast and family, Harrington, Del., were Saturday night guests of Mr. and Mrs. Allen Brenneman.

Bruce Brenneman was a patient in Memorial Hospital, Cumberland, from Monday until Friday.

Mr. and Mrs. Harley Brenneman and three children were visiting Mr. and Mrs. Ed Sisler, Friendsville, on Sunday afternoon.

Lana Brenneman is attending Frostburg State College at the present time.

Mrs. Martha Glotfelty spent last week in Pittsburgh. Visiting her at the Miller home on Sunday afternoon were Louis and Ruth Dietrich and daughter, who live at 84, near Pittsburgh.

**GRANTSVILLE LIVESTOCK AUCTION**

Date of sale, September 27, 1980.

Hogs: Top Barrows & Gilts, 48.50 to 50.00; Heavy butcher, 46.00 to 49.50; Light butcher, 45.00 to 48.00; Butcher sows, 40.00 to 46.25; Feeder shoats, 5.00 to 31.00.

Veal: Good, 95.00 to 115.00; Standard, 80.00 to 90.00; Utility, 55.00 to 70.00; Heifer Calves, 110.00 to 140.00.

Sheep & Lambs: Good, 55.00 to 57.50; Utility, 48.00 to 50.00; Slaughter Ewes, 16.00 to 22.00.

Slaughter Steers: Good, 64.00 to 67.00; Standard, 60.00 to 62.00; Utility, 52.00 to 55.00.

Slaughter Heifers; Good, 59.00 to 63.00; Standard, 50.00 to 55.00; Utility, 40.00 to 46.00.

Slaughter Cows: Commercial, 44.00 to 49.00; Utility, 40.00 to 42.00; Canner & Cutter, 38.00 and down.

Slaughter Bulls: Commercial & Good, 56.00 to 62.00; Cutter & Utility, 48.00 to 52.00.

Stock-Feeder Yearling Steers; Good, 54.00 to 62.00; Medium, 48.00 to 50.00.

Stock-Feeder Steer Calves: Good, 64.00 to 77.00; Medium, 52.00 to 60.00.

Stock-Feeder Heifer Calves: Good, 52.00 to 58.00; Medium, 45.00 to 50.00.

Eggs; Large, 65 to 80; Medium, 50 to 60.


**OPEN HOUSE**

**Accident Community Health Center**

**Sunday, October 5**

**1-4 p.m.**

**Accident Professional Building**

**Come help us welcome Dr. and Mrs. Walter K. Naumann and staff**

30-2t



**Holzshu - Moffatt - Welch Real Estate, Inc.**

**U. S. 219, ½ mile north of Oakland**

**334-4025**

RESIDENTIAL

**GRANTSVILLE** — All brick, 3 BR rancher w/wood burning fireplace, well equipped kitchen, 2-car garage attached, large landscaped lot . . . . . **$58,500.**

**IN TOWN** — Six-room house with bath, full basement, coal/hot water heat, sitting on .25 acre. Priced just right for you at . . . . **$22,500.**

**GREEN GLADE** — 12x50 trailer on .23 acre with well, septic tank, bordering on lake property . . . . . **$13,500.**

**GRANTSVILLE - PENN ALPS** — Nice 2-bedroom starter home on wooded lot. Reduced for quick sale . . . . . **$21,900.**

**LIBERTY STREET** — Eight-room house, some repairs needed . . . . . **$21,500.**

**DEER PARK** — Gently sloping, 9+ A. cleared with 5-room bungalow. Some furnishings, detached garage, fruit trees, well water . . . . . **$25,000.**

**MT. LAKE PARK** — Corner of Oak and A Streets, 3 bedrooms, 1½ baths, fully insulated, fully carpeted, with dishwasher, range and refrigerator, Ben Franklin stove . . . . . **$47,500.**

**ROYAL CHARLOTTE** — Lot on Ben DeWitt Road. Containing 3.6 acres. Excellent building lot, partially wooded, financing to qualified buyer. Call office for details.

**FIVE-ROOM HOUSE** — With 3 bedrooms and 1 bath. Very near lake. Ideal location . . . . . **$38,000.**

**DUPLEX** — With city water & sewage, good street.

**MT. LAKE PARK** — 311 N Street; older home, recently remodeled. Seven rooms; 4 bedrooms and 1 bath. Two fireplaces, gas hot air heat . . . . . **$34,900.**

LOTS & ACREAGE

**306 ACRE FARM** — 100 acres tillable, 206 pasture, Surge double 6 saw tooth milk parlor, 3 barns, all connected, 100' endless feeder, 24x60 concrete staff silo, 1 acre trout pond, several small streams, 10-room house, 4 bedrooms, 2 baths, ½-mile road frontage. Financing available to qualified buyer.

**BEAR CREEK** — 316 acres, wooded, fronting on both sides of hardtop road and on both sides of Bear Creek. Owner financing . . . . . **$420 per acre**

**GILBERT DeWITT SUBDIVISION** — 1.75 acres, wooded, owner financing available . . . . . **$7,000.**

**PERGIN FARM ROAD** — Only one lot to go . . . . . **$4,500**

**PERGIN FARM ROAD** — Four building lots with view. Perked and ready to build on. One acre plus . . . . . **$4,000 per lot.**

**BETHLEHEM** — 5 acres with 4-room house, spring, on county road, excellent for hideaway . . . . . **$15,000.**

**RT. 495** — Lots; approx. 1.5 acre w/nice stream. Partially wooded, nice view. Not restricted to trailers.

**44 ACRES** — Just off Rt. 42, Wisp, Rt. 219, Rt. 48 & the college all nearby . . . . . **$46,000.**

COMMERCIAL

**CHESTNUT GROVE** — Deep Mine; 50 acres of coal.

**BETHLEHEM** — Split 6; 119 acres of coal.

**MODERN RESTAURANT** with seating for 100. Ice cream and salad bars. Very good location on major Garrett County highway. All on 2.24 acres. Call office for details.



**A & A REALTY**

Rt. 219 North Oakland, MD

**Phone 334-9777**

Residential

**Off Garrett Road** — Room to breathe! 3 BR, 2 bath, mobile home on 1 A., plus 2 car garage & storage building. Rustic post & rail fencing . . . . . **$31,900.**

**Penn Point Road** — Lakefront at an affordable price. Two small cottages on one parcel. Both furnished. Rent one - use one. Boat dock and furnishings included. Possible owner financing . . . . . **$41,500.**

**Liberty Street** — 2 BR, well maintained home on corner lot. 1-car garage plus utilit SOLD Appliances included, plus new wood kitchen cabinets. Available for immediate occupancy

**Country Club Acres** — 4-level home overlooking golf course. 3 or 4 bedrooms, 2½ baths, lots of storage and closet space. Brand new carpeting, easily maintained, 2-car attached garage . . . . . **$74,900.**

**Yough Mt. Resort** — 2 BR Lincoln Lodge on ½ ac. lot. Features large corner fireplace, 1½ baths. Appliances, storage bldg., 2 motor bikes included . . . . . **$35,000.**

**Youghiogheny Mt. Resort** — Fern Drive. Secluded 2 BR rancher w/Ben Franklin. All appliances & furnishings, sun deck, & 1½ acres for privacy . . . . . **$32,000.**

**Omar Street** — Two BR — [illegible] on full basement. Extra bedroom and recreatio SOLD basement. Features deck and patio. Convenient livin[illegible] town

**Deep Creek Lake** — Beckman's Peninsula. Three BR, 2 full baths, Lincoln Lodge with 325' lake frontage, completely furnished, over 2100 sq. ft. of living space, concrete patio, low maintenance, with extra insulation, over 1 A. - lots of room for recreation, brand new pressure-treated dock . . . . **$95,000.**

**Loch Lynn** — 3 BR newly remodeled home with excellent maintenance. In quiet neighborhood with garden plot also . . . . . **$39,500.**

**Near Route 48** — Keeler Glade near Friendsville exit. 2-bedroom home only 5 years old, nestled in woods next to stream. Also small hunting cabin and extra storage building. In W. Va., low taxes . . . . . **$47,500.**

Building Lots

**Deep Creek Lake** — ½ A. lake-access building lot with a lakefront location. Just 50' to water. Level building site, year 'round accessability . . . . . **$16,500.**

**Off Rt. 135** — Two lots totaling 1.04 A. in Prentice DeBerry subdivision near Paughville. Both perked & approved for building. Price is **$6,900.** Owner financing available: $1,400 down, monthly pmts $111.23 for 5 years (12% APR).

**Mt. Storm** — 2 acre parcel off Rt. 50. Suitable for building site or mobile home . . . . . **$3,500.**

**Mt. Lake Park** — Conveniently located building site containing .44 A. within town limits . . . . . **$4,500.**

**Sky Valley** — ½ acre level building lot . . . . **$8,500.**

**"The Ridge" at Paradi** SOLD Building site with view of Deep Creek Lake. Lot 3

**Youghiogheny Mt. Resort** — Building lots with privacy. Security entrance to property. Protective covenants. Within walking distance to pool, tennis courts, and game area . . . . . **From $5,500.**

**Youghiogheny Mt. Resort** — ½ A. lot approved for mobile home . . . . . **$4,990.**

**Building Lots** — One acre building sites newly surveyed. Just choose from a wide selection of floor plans and your new home is on its way. Protective covenants . . . . . **From $3,000.**

**Kingwood - Irona Area** — One acre building lots with town water available. Priced from . . . . . **$3,300.**

**Alpine Lake** — St. Moritz section . . . . . **$7,400.**

Commercial

**Historic Property - Friendsville** — "Old Riverside Hotel" located on Water Street on the banks of the Youghiogheny River. Built in 1889, property includes some antiques. Call for more details.

**Route 219** — Commercial property fronting on Route 219 in Oakland. Building contains 5,005 sq. ft., currently containing two offices, restroom, showroom, and garage area with space for 4-5 vehicles. Paved parking area plus extra storage bay with additional possibilities. Contact office for details.

**See us for assistance in obtaining financing**

**SALES STAFF**

Karen Spiker, Broker

Richard D. Clever 334-4884

Lois Friend 334-3865



**TAKE** *UP TO* **$1200.00 SAVINGS**

**From Bowman's Equipment**

**Limited Time Offer**

**284 COMPACT TRACTOR with LOADER AND REAR BLADE**

INTERNATIONAL HARVESTER

**MODEL 184 AND 284 —**

*the International Answer*

to your year-round jobs

**284 COMPACT TRACTOR with 420 PLOW**

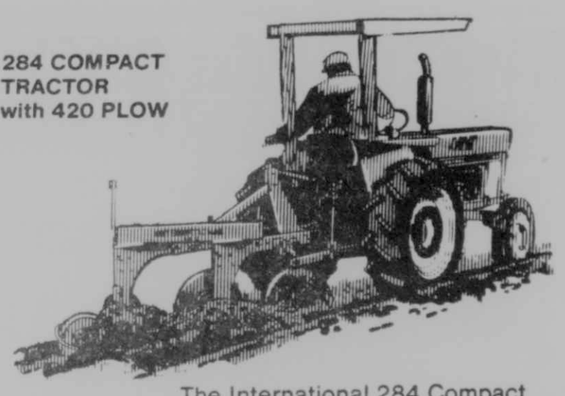

The International 284 Compact Tractor equipped with a mounted 2-bottom moldboard plow will turn two furrows down to 10 inches deep.

The 284 will also cultivate, till and mow—it's ideal for small farms, weekend and truck farming. 28 hp gas engine with over 24 hp PTO; Cat. I 3-pt. hitch; 8 speeds forward, 2 reverse. See the versatile 284 now.

INTERNATIONAL HARVESTER

***OPEN UNTIL 8 P. M.***

***FRIDAY EVENINGS***

**SAVE ON OUR BIG SNOW TEAM— INTERNATIONAL®**

**Bowman's Equipment Co.**

*"Service Is Our Most Important Product"*

**Open Monday-Thursday, 8 a.m. - 5:30 p.m.; Friday 'til 8 p.m.; Saturday 'til Noon**

**13 North Third St.** **334-8850**

# CRELLIN

Mr. and Mrs. Robert Shank, of Pleasant Valley, were last Monday evening guests of Mr. and Mrs. Floyd Carskadon.

Mr. and Mrs. Alvy Clark spent from Tuesday until Friday of last week vacationing in several cities in Ohio.

Mrs. Ada Shaffer, of Crellin; Mrs. Crystal Colaw, of near Deer Park; and Misses Alice and Phyllis Uphold, of Dennett Manor Nursing Home at Oakland, were last Saturday dinner guests of Mrs. Elwanda Conley.

Mr. and Mrs. Floyd Carskadon spent last Thursday and Friday with Mr. and Mrs. Elwood Carskadon near Keyser, W. Va. They also visited at the home of Mr. and Mrs. Ron Summerfield at LaVale.

Charles Graham was a patient in the Garrett County Memorial Hospital the past week.

Mrs. Tom Sollars and daughter, Cathy, and son, Billy, of Blacksville, W. Va., were weekend guests of the former's mother, Mrs. Tillie Bowser, and her brother, Don Friend.

Mr. and Mrs. Floyd Carskadon were last Tuesday evening visitors of Mr. and Mrs. Tom Panther, at Oakland.

Mr. and Mrs. Willard Allen DeWitt and Mrs. Margaret Watkins, of Terra Alta, W. Va., were Sunday afternoon guests of Mr. and Mrs. Willard DeWitt.

Darwin Fike returned home Sunday from Minnesota where he had been bear hunting.

Sunday visitors of Mr. and Mrs. Stanley DeWitt were Mr. and Mrs. Kenneth Savage and children, of Rosedale; Judy DeWitt and Donna Sharpless and daughter, Jamie, Mrs. Viola Lantz, of Aurora, W. Va.; and Mr. and Mrs. Darrell McCabe, of Youngstown, Ohio. Mr. and Mrs. McCabe spent Sunday night and Monday with the DeWitts.

Sunday evening visitors at the home of Mr. and Mrs. Floyd Carskadon were Mr. and Mrs. Milton Fike, Mrs. Lucy Fike, and Dorothy Rausch, of Oakland.

Miss Brenda Fulk, of Petersburg, W. Va., spent the weekend with her parents, Mr. and Mrs. Fred Fulk.

Mr. and Mrs. Stan Skiles, of Mt. Lake Park, were Sunday visitors of Mr. and Mrs. Eric Sanders and son, Seth.

Susie Liston and Nettie Peck, of Mt. Lake Park; Mr. and Mrs. Sherman White, of Oakland; Fred Groves and Bobbie Groves, both Mt. Lake Park; and Mr. and Mrs. Arnold Beckman were Saturday visitors of Elwood Groves at the home of Lillian Jordan.

Nellie Ford, Pam Ford and Ernie Durr were Sunday dinner guests of Mrs. Lillian Jordan and family on Sunday.

Those visiting Harrison Wilson at the Jordan home on Sunday were Katherine Judy, Melvin Judy and Benny Judy, all of Bayard, W. Va. Lloyd Shillingburg, of near Gorman, visited Charles Shillingburg at the Jordan home. Also visiting Mr. Shillingburg were Lee Shillingburg and Elizabeth Shillingburg, of Deer Park.

Mr. and Mrs. Harvey Brown, of Salisbury, Pa., visited Bill Lee last Saturday at the Jordan home.

Sunday dinner guests of Mr. and Mrs. Leo McBee were Mr. and Mrs. Allan DeWitt and Mrs. Margaret Watkins, of Terra Alta, W. Va.; Mrs. Evelyn McBee and Kenny McBee, of Loch Lynn; Mr. and Mrs. Willard DeWitt and Mrs. Cosette White and family, of Crellin.

Mr. and Mrs. William Bowman and daughter were dinner guests of Mr. and Mrs. Sam Bowman at McHenry on Sunday.

Roger Bowman and Scott Winters, students at the West Virginia University in Morgantown, W. Va., spent the weekend with their parents, Mr. and Mrs. William Bowman and Mr. and Mrs. Neil Winters.

Mrs. Julia Shaffer and Roger Bowman were Sunday dinner guests of Mr. and Mrs. Neil Winters.

## Five Charged In Gambling Raids

A series of gambling raids conducted on September 11 resulted in criminal charges being brought against five persons affiliated with a local tavern.

Those individuals charged at Joe's Place, Oakland, included Joseph Thomas Healy, 37, Deer Park; Elizabeth Ann Healy, 36, Deer Park; Sandra Charlene Brantner, 23, Mt. Lake Park; Earl William Shuttleworth, 24, Mt. Lake Park; and Alice May Riggleman, 39, Kitzmiller.

Four establishments were entered during the raids, and a quantity of cash and gambling devices was confiscated.

## *Judge Jones Hears Variety Of Charges*

Charges of disorderly conduct, theft, a worthless check, malicious destruction, and disorderly intoxication were heard by Judge Lewis R. Jones during the September 22 district court session.

Thomas Upole, 21, Deer Park, was charged by the manager of Heck's Department Store with issuing a worthless check in the amount of $11 on a bank account which had been closed for more than two years.

Upole was found guilty, fined $25, and sentenced to 10 days in jail, which was suspended. He was placed on 12 months unsupervised probation.

Anthony Joseph DelSignore, Deer Park, and Willard Paul DelSignore, Oakland, were found guilty of disorderly conduct charges brought against them by Linda DelSignore, Oakland. According to the complainant, the two men entered her property and began acting in a disorderly manner, refusing to leave when asked to do so.

Judge Jones fined each man a total of $10.

Frank Wilkins, security guard at the Ben Franklin Store, Grantsville, charged Earlene Gay DeLawder, 51, Meyersdale, Pa., with theft.

According to Wilkins, the defendant was observed removing make-up and a face cloth, valued at $2.06 from a display in the store. The report further states that the defendant placed those items in her purse, paid for other articles she was carrying and left the store.

In a separate incident, a Grantsville man was found guilty on a charge of malicious destruction.

Rodney William Horchler, 31, was fined $100, ordered to make restitution of $105.34, given a 90-day jail sentence, which was suspended and placed on 12 months unsupervised probation.

According to the complainant, Nellie Marie Wilburn, Bender Apartments, Grantsville, a disturbance was caused at her residence by Horchler, who struck the Wilburn vehicle with his own, causing damage to the bumper and impact strips.

Randy James Fike, 20, and John Steven Durst, 20, both of Friendsville, were charged with disorderly intoxication by Maryland State Police TFC Ronald Westmoreland.

According to the complainant, the men were engaged in using obscene language, drinking in public, and using abusive language in public.

Judge Jones fined each man a total of $25.

Try Our Want Ads. They Pay.

## Byron Aide To Visit Oakland

Margaret Barkman, of Rep. Beverly Byron's staff, will be at the Garrett County Commission on Aging Office in Oakland on Monday, October 6, at 11 a.m., to assist area individuals who are having problems receiving government benefits justly due them.

Those desiring transportation to the Senior Citizen Center should call 334-3314. The staff visit supplements an August tour of Garrett County by Congresswoman Byron.


**Yoder-Hershberger Insurance Agency**

ERIE SERVICE

(301) 895-5011
(301) 826-8435
Grantsville, MD
Across from Hilltop Fruit Market



**Buy from Owner and Save Realtor's Commission on this House**

This house sits on 15 acres and has 5 large bedrooms, front room, family room, large kitchen and dining area, 1½ baths, 2 fireplaces, huge 2 car all brick garage, plus large workshop. Property is fenced and set up for horses or any livestock on a small scale. Property borders Bear Creek, which is an excellent trout stream and is only 10 miles to Deep Creek Lake. House is completely restored with wall to wall carpet, drapes, well insulated, and asbestos siding. This house is one mile from U. S. 48 in Friendsville which makes it ideal for anyone who has a commuting job and wants to live in the country. For more information phone 746-5952 evenings or weekends.

28 11



JESUS
A
V
E
S
"Ye must be born again"

**PLEASANT VIEW BAPTIST CHURCH**

"The Friendly Church"

RT. 219 JUST SOUTH OF OAKLAND, MD

"WE INVITE YOU TO WORSHIP WITH US"

Services: Morning Worship, Sunday, 10 A.M.
Children's Church: Sunday, 10 A.M.
Sunday School, 11 A.M.
Cuppett Weeks Ministry: Tuesday, 7 P.M.
Church Wide Activity Night: Wednesday, 7 P.M.

**FUNDAMENTAL — PREMILLINIAL**
**BIBLE BASED — CHRIST CENTERED**
**S. B. C.**

**Rev. Bob Taylor, Pastor 334-8151**
**Church Phone 334-8515**



**you name it! we've got it!**

**The new or used car or truck buy you want!**

**LAST WEEK — RED TAG SALE!**

**CARS**

1979 **Ford Mustang**, 4-Cyl., 4-Speed, One Owner, only 4,000 Miles.
1979 **Ford Fiesta**, 4-Cyl., 4-Speed, Front Wheel Drive, Sport Package, only 21,000 Miles.
1978 **Chevy Chevette**, 4-Door, 4-Cyl., AT, One Owner.
1978 **Mercury Bobcat**, 4-Cyl., 4-Speed, PS, only 38,000 Miles.
1978 **AMC Gremlin**, 6-Cyl., 3-Speed, PS, PB, One Owner, only 13,000 Miles.
1978 **Ford T-Bird**, V8, AT, PS, PB, Vinyl Top, AC, Int. Decor. Group, Ext. Decor. Group, One Owner, 21,000 Miles.
1977 **Dodge Aspen Station Wagon**, 4-Cyl., 4-Speed, only 43,000 Miles.
1977 **Ford T-Bird**, V8, AT, PS, PB, Air, Vinyl Top, AM-FM Stereo, Tilt Wheel, Speed Control.
1977 **Dodge Aspen Station Wagon**, 6-Cyl., AT, PS, PB, Air, Rear Window Defroster, Luggage Rack, only 40,000 Miles.
1977 **Chevrolet Camaro LT** Coupe, V8, AT, PS, PB, AC, AM w/Tape, Cruise Control, One Owner, only 37,000 Miles.
1977 **Dodge Aspen Station Wagon**, V8, AT, PS, PB, Luggage Rack.
1976 **Mercury Marquis**, 4-Door, V8, AT, PS, PB.
1976 **Pontiac Catalina**, 4-Door, V8, AT, PS, PB, Air, One Owner.
1975 **Mercury Marquis Colony Park Station Wagon**, V8, AT, PS, PB, Air.
1975 **Pontiac Trans Am**, V8, 4-Speed, PS, PB, AC, AM-FM w/Tape, Power Windows, Power Door Locks, Tilt Wheel, only 33,000 Miles.
1975 **Ford Granada**, 2-Door, V8, AT, PS, PB, Vinyl Top.
1975 **Pontiac Firebird**, V8, AT, PS, PB, AM-FM w/Tape.
1974 **Plymouth Duster**, 6-Cyl., AT, PS, PB, Vinyl Top.
1973 **Ford Mustang** 2+2, V8, AT, PS, PB, Mag Wheels.
1973 **Ford Pinto Station Wagon**, 4-Cyl., 4-Speed, only 41,000 Miles.

**TRUCKS**

1978 **VW Bus**, 4-Cyl., AT, AM-FM Stereo, Sun Roof, One Owner, 28,000 Miles, Like New.
1977 **Chev. C-10**, 6-Cyl., 3-Speed, One Owner, 8' Bed, Good Mileage.
1976 **Ford F-100**, V8, AT, PS, PB, XLT Package, White Spoke Wheels.
1975 **GMC**, V8, AT, PS, PB, Hi-Sierra Package, Step Bumper.
1975 **Ford F-150**, V8, 3-Speed, PS, PB, Two-Tone Paint, One Owner.
1975 **GMC**, V8, 3-Speed, PS, PB, One Owner, 47,000 Miles.
1975 **Dodge D-100**, V8, AT, PS, PB, Two-Tone Paint.
1975 **Ford F-100 Supercab**, V8, AT, PS, PB, Two-Tone Paint, only 44,000 Miles.
1974 **Toyota Pickup**, 4-Cyl., 4-Speed, Camper Top.
1974 **F-100**, V8, AT, PS, PB, Air, Ranger Package, No Rust.
1974 **Ford F-100 Supercab**, V8, AT, PS, PB, 38,000 Miles.
1972 **Ford Van**, 6-Cyl., AT.
1968 **VW Bus**, 4-Cyl., 4-Speed, Good Body, Runs Good.
1964 **Econoline Van**, 6-Cyl., 3-Speed, State Inspected.

**4 x 4**

1977 **Ford F-250**, V8, AT, PS, PB, Flareside Bed.
1977 **Plymouth Trailduster**, V8, AT, PS, PB, Hardtop.
1977 **Chevy Blazer**, V8, AT, PS, PB, Air, Customized Interior, Two-Tone Paint.
1977 **Ford F-250**, V8, 4-Speed, PS, PB, Heavy Duty Front Axle, One Owner.
1977 **F-150**, V8, 4-Speed, PS, PB, Step Bumper, One Owner.
1977 **Ford Bronco**, V8, AT, PS, PB, Hubs.
1977 **Jeep J-10**, V8, AT, PS, PB.
1977 **Chevy Blazer**, V8, AT, PS, PB, AC.
1977 **Jeep CJ-7**, 6-Cyl., AT, PS, PB, Hardtop, One Owner.
1977 **F-150**, 6-Cyl., 4-Speed, Step Bumper, One Owner.
1977 **J-20 Pickup**, V8, 4-Speed, PS, PB, Step Bumper.
1977 **Chevrolet C-20**, V8, AT, PS, PB, Cheyenne Package, Two-Tone Paint, Wagon Wheels.
1976 **F-100**, V8, 4-Speed, Short Bed, PS, PB.
1976 **Ford F-250**, V8, AT, PS, PB, only 35,000 Miles.
1976 **Plymouth Trailduster**, V8, AT, PS, PB.
1975 **Ford F-250**, V8, AT, PS, PB, only 54,000 Miles.
1975 **Ford F-100**, V8, AT, PS, PB.
1975 **Dodge D-100**, 318 V8, 3-Speed, PS, PB, Good Gas Mileage.
1975 **Chevy Blazer**, V8, AT, PS, PB, Two-Tone Paint.
1975 **Ford Bronco**, V8, AT, PS, PB, Hubs.
1975 **Jeep Wagoneer**, V8, AT, PS, AC.
1975 **Chevrolet C-10**, V8, AT, PS, PB, Camper Top, White Wheels.
1975 **Ford F-100**, V8, AT, PS, PB, Step Bumper.
1974 **Jeep J-10**, V8, AT, PS, PB, Quadra Trac, Pioneer Package, Camper Top.
1974 **Jeep J-10**, V8, AT, PS, PB, Quadra Trac.
1974 **Ford F-100**, V8, 4-Speed, PS, PB, Camper Top, One Owner, only 51,000 Miles.
1973 **Ford Bronco**, V8, AT, PS, PB, Ranger Package, Low Mileage.
1972 **Jeep Commando**, 6-Cyl., 3-Speed.

**Ask about the Shaffer Ford Sales 12-month/12,000-mile Service Plan.**
On all used vehicle 1977 or newer.

**SHAFFER FORD SALES, INC.**

5 Salesmen to Serve You

Downtown 334-2121 219 North



REALTOR

"The Professional Firm"

*Douglas W. Spaulding*

REAL ESTATE

Professional Building Oakland, Maryland 21550

(301) 334-8131

**Deep Creek Lake**

**MARSH HILL ROAD** — Enjoy year 'round vacationing in this three-bedroom Lincoln Lodge situated on a wooded lot. This cottage offers low maintenance inside and out. Full basement for storage or additional living space . . . . $75,000.

**RED RUN** — Three bedroom condominium on ground level. Offered furnished. Ideal SOLD ment or enjoyment . . .

**GREEN GLADE** — Immaculate two-bedroom furnished mobile home situated on 1.65 acres of level woodland with a nice yard area. A stream runs along the back property line. Great location for year 'round vacation home or residence. Lake access . . . . . $23,500.

**STATE PARK ROAD** — Large year 'round home on an elegantly landscaped 2½ acre lakefront lot; garden with gazebo, covered patio, built-in barbecue, separate laundry facilities and workshop, log guest cottage and carport. Five bedrooms, massive stone fireplace and interior of wormy chestnut . . . . . $97,500.

**TURKEY NECK** — Small log cottage situated on three lots fronting 181 feet on Deep Creek Lake. Nice view of the yacht harbor . . . . . $125,000.

**LAKE SHORE DRIVE** — Chestnut log lodge with large native stone fireplace and oil hot air backup system. Large living room, three bedrooms, offered complete with furnishings, some antiques. SOLD matching guest cottage with accommodations for 12. Includes dock and boat. Nicely landscaped lakefront lot . . . .

**SKIPPER'S POINT** — Large home with separate downstairs/upstairs living quarters on a large wooded lot with 100 feet of lakefront. Richly paneled and carpets with cut stone fireplace, large patio-porch, and overhanging redwood deck. Tastefully furnished upstairs apartment will generate rental income . . . . . $115,000.

**GREEN GLADE** — Four bedrooms, modern kitchen and full bath and uncompleted new addition. On a large, level lakefront lot . . . . . $49,900.

**McHENRY** — Good investment property. Three-bedroom brick and siding house on a spacious lakefront lot. Each apartment has two bedrooms, bath, modern kitchen and living room. Call our office for further details.

**THE RIDGE NEAR PARADISE POINT** — ½ to 2 acre lots in prestigious community. Beautiful view of lake and surrounding countryside. Owner financing at 10 percent with flexible terms. Sand beach and dock privileges included . . . . from $8,500.

**SKY VALLEY** — Large living room and native stone fireplace grace this three-bedroom fully furnished chalet. Well manicured lot. Porch with attached fireplace and outdoor grill. Ownership includes dock and other Deep Creek Lake privileges . . . . . $72,500.

**LOWER GLENDALE ROAD** — Energy efficient, insulated three-bedroom cottage with hot air oil heat. New front deck. 30-foot lake access and dock included. Owner will finance with 20% down, 20 years, 12% interest . . . . . $44,500.

**LAKE SHORE DRIVE** — Two-bedroom redwood cottage with large living-dining area and fireplace. Storage buildings and a "bunkhouse" overlooking 100-foot lakefront lot. Well maintained, with nice redwood deck . . . . $64,500.

**STATE PARK ROAD** — Choice wooded lots with exceptional value. Call our office for further details.

**Residential**

**ROUTE 135** — Attractive two-bedroom frame at an unbeatable price situated on acre only 3½ miles from downtown Oakland. This SOLD won't last long at . . .

**MT. LAKE PARK** — Looking for a gem of a house? This four-bedroom home is in immaculate condition offering low maintenance and low utility bills. Wall to wall carpeting, 1½ baths, full basement plus enclosed carport. No work needs to be done . . . . . $45,000.

**PENNINGTON STREET** — Two-story older home with three bedrooms, brick fireplace, sculptured woodwork, and carved stairway. Gas forced air heating system with humidifier, enclosed porch and breakfast nook. Close to downtown Oakland. Recently reduced . . . . . $30,000.

**SAND FLAT** — Ranch home with three bedrooms, wood stove and electric baseboard heat. Well kept hardwood floors, lots of closet space, utility room and wood storage room. Upstairs and downstairs kitchens, located in a rural setting . . . . . $49,600.

**BITTINGER** — Located on Rt. 495, this two-bedroom mobile home includes a 46'x8' addition to be completed. Washer and dryer hook up and many extras. A good weekend or hunting retreat . . . . . $14,900.

**COUNTRY CLUB** — A beautiful four-bedroom home near the country club, situated on a large corner lot. Fully equipped kitchen and work center, built-in wet bar, two-car garage with storage, redwood deck, and landscaped lawn. 1,775 square feet of living area. Attractive owner financing . . . . . $79,900.

**DENNETT ROAD AREA** — Low maintenance large four-bedroom home situated on a large landscaped lot. Cathedral ceiling in family room and formal living room. Convenient kitchen with work island, formal dining room plus many other features . . . . . $83,000.

**FARMS • LOTS • ACREAGE**

**COLLEGE ESTATES** — 2 acres of woodland located approximately two miles from McHenry, approved for building. Owner financing . . . . . $6,000.
**CONTRARY KNOB** — 89 acres . . . . . $40,000.
**MT. LAKE PARK** — Town building lot with all utilities. Available at . . . . . $4,800.
**FAIRVIEW** — 20 acres . . . . . $19,500.
**MT. NEBO** — 50 acres . . . . . $25,000.
**DURST ROAD** — 37 acres . . . . . $29,500.
**BACKBONE MOUNTAIN** — 20 acres . . . . . $20,000.
**SILVER LAKE** — 150 acres . . . . . $75,000.
**DURST ROAD** — 7½ acres . . . . . $8,000.
**FAIRVIEW ROAD** — 10 acres . . . . . $19,500.
**FINZEL** — Fifty acres, high rolling woodland with Jeep access. Priced at $440.00 per acre with owner financing.
**THE GLADES - ROCK LODGE ROAD** — Level 10.23 acres located off the Rock Lodge Road. Ideal for camping or retreat site. Owner financing with 10% down . . . . . $10,500.

**NOTE:** From time to time a client may request that his property not be advertised for sale, for various reasons. Therefore, we often have properties on the market that do not appear in our advertising. We are most happy to accommodate our clients, and also to answer inquiries concerning unadvertised properties. Call our office for further details, 334-8131.

PHONE (301) 334-8131 — OPEN 7 DAYS A WEEK —

## Ellen Ruhl Joins Realtor Staff

Robert J. Ruckert, real estate broker and realtor, announces the appointment of Ellen E. Ruhl as an associate and full-time member of the staff at Tableland Properties, a local real estate firm with offices in Oakland and Terra Alta, W. Va.

Mrs. Ruhl will conduct activities in the Oakland office, where she will handle listings and the sale of residential properties. She is presently a candidate for a West Virginia real estate license and has applied for membership in the National Association of Realtors and the Cumberland Board as a realtor associate.

Mrs. Ruhl, a native of Boston, has resided in Oakland since 1978. She is a graduate of Colby-Sawyer College, New London, New Hampshire, and Tafts University, Medford, Massachusetts. She taught in the Massachusetts public school system before moving to Oakland. She is a member of the Garrett County Chapter of the American Association of University Women, presently serving as vice-president in charge of programs; she is a volunteer with the Meals-On-Wheels program; and a member of St. Paul's United Methodist Church.

Dr. and Mrs. Ruhl reside in Mitchell Manor with their children, Beth, a freshman at Southern High School, and Heather, a student at Dennett Road School.

COMMUNITY COLLEGE CLASSES OFFERED — The American Heart Association - Western Maryland Chapter, and the Continuing Education Office of Garrett Community College announce the availability of cardio-pulmonary resuscitation classes at the college this fall. The American Heart Association is placing Resusci-Anne mannequins and other teaching materials on permanent loan to be used for CPR training. Shown left is Charley B. Miller, a volunteer with the Heart Association, and Lowell Bender, Director of Community Services at GCC.

## *Legal Aid Bureau Announces October Outreach Schedule*

The Western Maryland Office of the Legal Aid Bureau, Inc., will maintain an outreach schedule for persons in Garrett, Southern Allegany, and Western Washington Counties in October, attorney Anne B. Wilson announced last week.

Staff members of Legal Aid will be available to discuss legal problems with persons at the following locations between the hours of 10 a.m. and 2 p.m.: in Westernport on October 8, at the Odd Fellows Hall on Front Street; in Oakland on October 10, at the Oakland Center of Garrett Community College; in Hancock on October 17, at the Potomac Bend Medical Center on High Street; and in Grantsville on October 24, at the Health Center.

Legal Air Bureau, Inc., is a federally-funded organization of lawyers and other professionals which provides legal assistance in civil matters to qualified persons. The Western Maryland office was opened in December, 1978, to cover the needs of low-income people in the three western counties of the state. Services are available free of charge to anyone whose income and property holdings are below certain federally-mandated levels.

The central office for the Legal Aid Bureau of Western Maryland is located at 110 Greene Street, Cumberland. The office can be reached in Cumberland at 777-7474. In addition, calls may be placed to the office from the Hancock area by dialing 739-2630, or from the Oakland area by dialing 334-8832.

Whenever possible, persons needing assistance should call to schedule an appointment for one of the outreach locations or for an appointment at the central office in Cumberland, according to Ms. Wilson.

## Rehabilitation Home Loans Now Available

The Garrett County Housing Office is accepting applications for loans through the Maryland Housing Rehabilitation Program (MHRP). Loans are available to rehabilitate owner-occupied homes at eight percent, interest per annum for a period of up to 20 years.

MHRP will loan up to $25,000 on a single residential property. Funds for this program are provided by the State sale of General Obligation Bonds.

To be eligible for a low interest MHRP loan, the applicant must meet certain requirements. For more detailed information about the program persons should contact the Garrett County Housing Office at 334-4443.

## *Husky Halls*

By Tommy Schroyer
And Tracy Finzel

**Achievement Test**

The California Achievement Test will be given to all Juniors on September 27 through October 3. The test is required by the Garrett County Board of Education.

**Career Education**

The Career Education unit was presented to all the ninth graders, September 15-29th. The unit was designed to give information about certain jobs and find what the students interest is.

**Early Graduation**

Juniors, seniors and sophomores considering the early graduation or early college Admission Program should be aware that the following colleges will have Admissions Representives visiting NHS Monday, October 6, W. Va. Wesleyan College, Buckhannon, W. Va.; Monday, October 20, Shepherd College, Shepherdstown, W. Va.; Wednesday, October 15, Frostburg State, Frostburg, MD.

**Camp Counselors**

Serving as Camp Counselors at Camp Hickory, September 29 through October 1, are Cindy Carr, Patty Collins, Brian Glisan, Jeff Frost and Kirt Harshman.

**JV Football**

The Husky freshmen captured their first victory of the season with a decisive 28-0 trouncing at Turkey Foot last Thursday. Ray Miller led the offense with two touchdowns. Greg Diehl and Jeff Graham also added touchdown runs. Dave George booted all four conversion attempts with all the scores coming in the first half. The Husky defensive standout was Phil Carr.

**Volleyball Team**

The Volleyball team was defeated by Allegany and Beall last week. Although pulling one game through, they dropped the rest by close scores.


interiors unlimited
ROUTE 2, BOX 61A1
ACCIDENT, MARYLAND 21520
INTERIOR PLANNING, DRAFTING, DESIGN CONSULTANT, FABRICS AND FURNITURE
Mary Silber Deniker
(301) 826-8711

For Food Stamp Information
CALL:
334-9461

Attention Mr. Builder
David White
Transits
In Stock at
Crabtree Photography
Oakland, MD
334-3707

Red Run Inn
Located on Mayhew Inn Road, Deep Creek Lake
Two Miles North of Route 219
Dine by candlelight in our downstairs dining room overlooking beautiful Deep Creek Lake.
Our menu features your favorite selections of American and Continental dishes and Seafood fresh from the Bay, plus our popular salad bar.
Dining Hours: Tuesday-Friday, 5 p.m. - 11 p.m.; Saturday, 3 p.m. to 11 p.m.; Sunday, 1 p.m. - 9 p.m.
Wednesday & Thursday
Family Night Dinner Specials
October 2 & 3
•Open Face Prime Rib Sandwich, French Fries, Salad Bar, $4.95
•½ Dozen Steamed Crabs, French Fries, Salad Bar, $4.95
Entertainment in our Upstairs Lounge Friday and Saturday nights, 10 p.m. til 1 a.m. Dance to the sounds of The Journeymen.
Don't Miss Red Run's
Oktoberfest
Saturday, Oct. 11
5 p.m. - 2 a.m.
In our upstairs Fest Haus
Dance to the music of Connie Ostertag's
"Little German Band"
5:30 - 9:30
and
"The Journeymen"
10 p.m. - 1 a.m.
Dancin' — Eatin' — Drinkin'
Knockwurst, Brautwurst, Kraut, Rye & Pumpernickle Breads, German Potato Salad, Red Cabbage & More!
387-6606
Condominium Sale and Rentals
Banquet Facilities for Groups to 100

LAKESIDE REALTY
Deep Creek Lake, MD
Bob Railey, Broker Phone 387-6661
Rt. 5, Box 267-R
Oakland, MD 21550
Sales Representatives:
Kathryn Pensinger, 334-2327
Vava Railey, 387-6661

RESIDENTIAL

OAKLAND — Immaculately maintained older home adjacent to Court House. 3 bedrooms, 2 baths, large living room, dining room, and kitchen. Excellent location for commercial offices or 2 apts. ..... $64,750.
OAKLAND — Apt. house in town with all town conveniences. Nice tree-shaded yard. 3 units all with private entrance. Excellent rental history. Call K. Pensinger, 334-2327 ..... $75,000.
LOCH LYNN — Solidly built, all masonry construction. Contractor's home! 3 bedrooms, 2 baths, cut stone fireplace in LR, family & game rooms. New condition. Call K. A. Pensinger 334-2327 ..... $52,700.
OAKLAND — Completely remodeled 3 apt. home close to downtown. Excellent condition inside & out w/an exceptional rental history. Assumable 9% mortgage ..... $59,500.
KINGS HILL ESTATE — Beautiful, cedar shake and redwood siding, 5-bedroom, 2-bath home located on a very nicely landscaped corner lot ..... $87,000.
KINGS HILL ESTATE — Brand new, redwood & stone, 4-bedroom, 2-bath, solar hot water home on an extremely nice level lot. Call K. Pensinger, 334-2327 ..... $98,700.
KINGS HILL ESTATE — Plenty of room in this 5-bedroom, 2-bath partially native stone home in a beautiful neighborhood close to all schools. SOLD
OAKLAND — Want a large home in town but can't make the payments? Here's a beautifully decorated 2-apartment, separate entrance home on the hill that will help by living in one and renting the other. Lower level has an exceptionally large dining room & modern kitchen, large living room, 2 bedrooms and bath. Second level has large living room, kitchen, 2 bedrooms, 2 baths & sunporch ..... $79,500.
MT. LAKE PARK — Exceptionally sound, older 2-story home located on 3 town lots with 2 garages and shop. Eleven rooms with basement, fenced yard, porch and patio. Great for the growing family ..... $42,500.
MT. LAKE PARK — Older 2-story home in the park close to shopping center with plenty of room for the kids ..... $19,500.
OAKLAND-SANG RUN RD. — Bi-level chalet located in fine hunting country. Ready to be finished to your own plans. Kitchen, bath, 2 bedrooms are in. Live in it now and finish as you go! ..... $32,000.
OAKLAND-SANG RUN RD. — LOOK AT WHAT WE HAVE! Rancher with full basement, 3 bedrooms, bath, beautiful built-in kitchen, dinette, living room. Like New! 1 acre & more possible. Call K. Pensinger, 334-2327 ..... $40,000.

DEEP CREEK LAKE

STOCKSLAGER RD. — 4-bedroom, 2-bath solid cedar chalet located on a beautiful, gradually sloping 120' lakefront lot ..... $130,000.
RED RUN AREA — Quaint log and stone 4-bedroom, 2½-bath year 'round home on an exceptional 70' lakefront lot ..... $98,500.
DEEP CREEK BRIDGE AREA — 100' wooded lot with a beautiful view of Deep Creek Lake. Owner financing ..... $5,500.
SKY VALLEY — Beautiful wooded lot on Woodland Way, E-16 ..... $7,000.
MARSH MOUNTAIN RD. — 200' lakefront lot with a one of a kind foundation already built. Use your own imagination on this one. Call office for details.
RED RUN AREA — One of the finest homes for sale on the lake, located on a 2-acre wooded lot. 3 fireplaces, 3 bedrooms, 2½ baths, and an 18'x30' beamed family room. All native stone on the exterior with a 2-car attached garage. Completely carpeted with lower level plumbed for additional living quarters. Call for additional details.
McHENRY — Springwood Acres. Wooded 1-2.3 acre parcels in a private community close to lake and ski area. Owner financing ..... $4,500-$10,000.
McHENRY — College Estates. Wooded 3-acre lot, perked and ready to build on. Owner financing ..... $6,600.
RED RUN AREA — 140' wooded lakefront lot ..... $16,500.

FARMS, LOTS, ACREAGE

SANG RUN — 30 wooded acres with exceptional limestone vein ..... $85,000.
BY BROAD FORD — 2+ acres, sewer & water, hard road. Ideal for townhouse units or apartments ..... $20,000.
KINGS HILL ESTATE — Numerous lots ready to build on, close to schools and shopping center ..... $5,000 to $9,000.
KEYSERS RIDGE — 169 acre farm at intersection of Rt. 48 and Rt. 219. 2-story, 3-bedroom home, barn, 6-bay garage, silo, corn crib, poultry house, machine shed and old farm house. Excellent location for truck stop, motel, restaurant, campgrounds or outdoor festivals. Call office for further details.
SNAGGY MT. — 590 acres of small timber. Great for investment or timber in a few years. Call office for further details.
OAKLAND — Beautiful ½ acre lot located in an exceptionally nice neighborhood on South 3rd St ..... $10,000.

Sales Representatives:
Kathryn Pensinger, 334-2327
Vava Railey, 387-6661

ERA - GOODFELLOW AGENCY INC.
131 N. Centre Street, Cumberland, MD
Phone 895-5161 or 826-8562
Garrett County Branch Office
MAIN STREET, GRANTSVILLE
MULTIPLE LISTING SERVICE
For Details Call:
Don Hershberger, Branch Manager ..... 826-8562 or 895-5161 Evenings 245-4284
W. E. Crawford, Jr. ..... 387-6125

COMMERCIAL

Keyser Ridge - U.S. Rt. 40 — General store and house combination. Oil and coal. SOLD
Grantsville — Five mi. east on U. S. 40, off exit 24 on U. S. 48, 3-bay garage, large lot ..... $47,000.
Keyser Ridge — 3-acre lot. Fronting on U. S. Rt. 40 & U. S. 219 South.

FARMS/ACREAGE/LOTS

Finzel-Cranberry Swamp Rd. — 3.5 A., partially cleared ..... $6,750.
Rt. 40 West of Keyser Ridge — 81.54 acres. Two-story house. Oil heat. Timber & stream ..... $65,000.
U. S. 219 North — 15.90 acres ..... $27,000.
142 Acre Farm — Chestnut Ridge Rd. - 2-story, 7-room farmhouse, barn, silo ..... $140,000.
25 Acres — Amish-Dung Hill Crossroad. Owner will sell in 5-acre units or larger ..... $1500./a.
70 Acres Hoyes Run Road — Near Wisp. County road, yr. round stream ..... $43,000.
Rt. 40 Near Keyser Ridge — Twelve beautiful acres with 1000 ft. rd. frontage ..... $24,000.
Bruceton Mills, WV — Just off Interstate 48, 478 A suitable for farming, development or industrial use. 11 A lake, 116 A strippable coal, 15,000 sq. ft. pavilion ideal for theatre, auction house or horse shows. 40'x120' barn, 6-room dwelling. Will sell in separate tracts.
Lower New Germany Rd. — 11.95 Ac., mostly wooded, electricity avail., property fronts on county road, owner financing at 12% - 7 years ..... $14,500.

DEEP CREEK/OAKLAND AREA

Green Glade Road — 7 room rancher, 3 bedrooms, 1½ baths, stone fireplace, carpeting, OHA heat, situated on 1.81 ac., completely furnished ..... $45,900.
Bethlehem Road — 15 Acres, wooded, elec. avail. ..... $10,000.

ACCIDENT/FRIENDSVILLE

Friendsville — Located ¾ of a mile off Rt. 42 at the intersection of Frantz Road and Old Morgantown Road. Seven-room, 2-story house, 3 bedrooms, 1½ baths, fuel oil heat, situated on 1.91 A. lot ..... $47,500.

HEMLOCK ACRES

Hemlock Acres — Two-story, 7 rooms, 4 bedrooms, 2 baths, oil heat, situated on approx. 1 A. lot ..... $48,900.
Acre or Larger Wooded or Cleared Tracts — Owner will finance. Priced from $2,000-$2,500 per acre, 10% down, 5 years at 14% interest.
Hemlock Acres — 2.81 a. wooded SOLD
Hemlock Rd. — A-Frame, partially finished, sit. on 2.12 acres ..... $23,900.

GRANTSVILLE AREA

Bittinger — Maynardier Ridge Rd. 6 rms, 4 BR, 2 ba., 7-year-old redwood rancher, stone fireplace, sit. on 17.72 ac. Property adj. to Savage River State Forest. Ideal Hunting lodge or retreat ..... $42,500.
Avilton — Old Avilton-Lonaconing Rd. New six-room rancher, 3 BR, 1½ baths, full basement, situated on 1.64 ac. lot ..... $53,500.
Bittinger — 7-year-old, 5 rooms - 3 bedrooms, 1 bath, alum/-stone rancher. Fireplace, wood burner stove, full basement, oil hot air heat, on 100x200 lot ..... $40,000.
Old Frostburg Road — Sev[illegible] rancher, on 6 acres with barn, 4 bedrooms, 2 baths, [illegible] electric heat. SOLD
Chestnut Ridge Rd. — Five-room rancher, brick, 3 bedrooms, situated on 1.13 acre lot, full basement ..... $40,500.
Maple Grove Addition — Hemlock Drive - 7-room modular rancher, 3 bedrooms, attached garage on 100x250 lot ..... $53,000.
Grantsville — 10x50 1968 Marlette mobile home. Must be moved ..... $5,500.
Hilltop — Five-room rancher, 2 bedrooms, O/HW heat, 2-car garage ..... $54,900.
Avilton - Blue Lick Road — 4-room, cottage on approx. 8 acres, bordering state forest ..... $29,500.

PENNSYLVANIA

Near Meyersdale — 67 acre farm, 5-room house, barn, other buildings ..... $59,500.
Near Bedford, Pennsylvania — Horse or Beef Farm, 134½ level acres along hard surface road. Excellent pasture and timber. Beautifully restored brick 7-room farm house with 4 wood burning fireplaces, 2½ baths, 2 modern horse barns with exercise/training ring, stocked pond, 3 springs ..... $200,000.
Salisbury - So. Gay St. — Five-room, 3-bedroom, 1-bath brick rancher, hot water heat ..... $37,500.
Callimont — Condominium, 6 rooms, 3 bedrooms, 2½ baths, fully equipped kitchen, fireplace ..... $38,500
35.4 Acre Farm — Somerset Co. Two miles north of Pocahontas. Stream & barn ..... $40,000.

FOR ADDITIONAL LISTINGS OTHER THAN THE ABOVE MENTIONED, LOCATED IN PA., MD., & W. VA., PLEASE CALL FOR DETAILS.

# HOYES

Some of the youth and leaders of the Deep Creek Charge of the United Methodist Church helped in the Youth For Christ booth at the Buckwheat Festival in Kingwood on Saturday.

Mrs. Nita Northcraft, Juanita Humberson and Robin Brown attended a hair show at Seven Springs, Pa., Sunday and Monday.

The Homemakers Club will meet Tuesday, October 7, at 1:30 p.m., at the home of Mrs. Betty Johenning.

Mrs. John Rainey and Mrs. Catherine McCrobie attended a meeting Monday evening at the Garrett Community College on volunteer service for the Volunteer Service Center.

Mrs. John Rainey, Mrs. Ernest Hauser, Mrs. Chuck Thomas, Mrs. Edward Wilburn, Mrs. Merrell Wilburn and Mrs. Catherine McCrobie went to Oakland on Wednesday and met Mrs. Ross Crowe, Mrs. Bill Hauser, Mrs. Montell Friend, Mrs. Ed Waite and Mrs. R. C. Bishoff. They all had lunch at the Starlite Restaurant. The occasion was the birthdays of Mrs. Merrell Wilburn and Mrs. Montell Friend.

Visitors of Mrs. Catherine McCrobie this week were Mrs. Pauline Lewis, Mrs. Don Miller and daughter, Nina, Mrs. R. C. Bishoff, and Mrs. Jean McCrobie.

M/Sgt. and Mrs. Bill Rainey are spending several weeks with his parents, Mr. and Mrs. John Rainey, Sang Run, and other relatives. They just returned from a three-year tour of duty with the Air Force in Spain.

Mr. and Mrs. Leonard Haenftling and George were last weekend visitors of Mr. and Mrs. Robert Border at Mt. Airy.

Leonard Haenftling was a patient in the Garrett County Memorial Hospital, Oakland. He had an operation on Tuesday.

Mrs. R. C. Bishoff was a Thursday afternoon caller of Mrs. Ethel Enlow.

Mr. and Mrs. Joe McCrobie visited relatives in Ohio last weekend, including their new baby granddaughter. They attended a wedding in McKeesport, Pa., on Saturday.

Mr. and Mrs. Merrell Wilburn were Friday evening visitors of Mr. and Mrs. Hubert Friend.

Mr. and Mrs. C. C. Sanner, Sr., were Tuesday evening visitors of Mr. and Mrs. Hubert Friend.

John Savage, of Markleysburg, was a Wednesday dinner guest of Mr. and Mrs. C. C. Sanner, Sr. The Sanners visited Mr. and Mrs. Olin Friend, of Friendsville, Thursday evening.

Visitors during the week and weekend of Mrs. Earl Coddington and Evelyn were Rev. and Mrs. H. B. Rittenhouse, Mrs. Glen Keller, Linda Burch, Belvin Fazenbaker, Bob, Rudy and Helen Enlow, Mr. and Mrs. Gerald Mettschler of Dayton, Ohio; and Donald Coddington, of Circleville, Ohio.

Mr. and Mrs. A. G. Coddington just returned from a ten-day vacation in Bermuda.

Winifred, Paul and Randall Fike were Thursday luncheon guests of Mr. and Mrs. Merle Masters, of Loch Lynn.

Mr. and Mrs. Ernest Hauser and their guests, Mr. and Mrs. Robert Willett, were last Saturday evening visitors of Walter Cool and were dinner guests of his at the Red Run Inn.

On Sunday Mr. and Mrs. Ernest Hauser, Mr. and Mrs. Robert Willett and Mr. and Mrs. Junior Beitzel and Sara were dinner guests of Mr. and Mrs. Mack Rush. In the evening they visited Mr. and Mrs. Bill Hauser, Mt. Lake Park.

Mrs. Sherman Hull and children, Accident, visited Mrs. Melvin Dunithan one afternoon this week.

Visitors through the week of Mr. and Mrs. Darius Fike were Mr. and Mrs. Fred Alexander, of Hagerstown; Terry Burke, of Cumberland; Mrs. Leffler May, Mrs. Oscar Savage, Mary Vonada, Mr. and Mrs. B. W. Wilburn, Otto Goehringer, Clarence Deal, Mrs. Melda Georg, and Mr. and Mrs. Troy Fike.

"DO YOU HAVE A WINDOW SEAT ?"

Mr. and Mrs. Lawrence Lewis were Monday and Tuesday visitors of their son-in-law and daughter, Mr. and Mrs. Michael Saturday, of Belington, W. Va.

William Rankin and friend, Ruth Olek, McKeesport, were weekend guests of Mr. and Mrs. Ben Chojnacki. Ben cut his finger which required a number of stitches.

Mr. and Mrs. John Bishoff and Shawn were Thursday overnight guests of Mr. and Mrs. Joe Bart, of Walkersville.

On Wednesday Mrs. Jim Wampler and Mrs. John Bishoff were business callers in Oakland.

Mr. and Mrs. John Bishoff were Sunday evening callers of Mr. and Mrs. Ronald Bashore, of McHenry. Shawn Bishoff was also a visitor.

On Wednesday Mrs. Emerson Bishoff was a dinner and luncheon guest of her sisters, Miss Grace Falkenstein and Mrs. Karl Kahl in Oakland. She also visited Mr. and Mrs. Marion Bart, in Mt. Lake Park.

Mr. and Mrs. Junior Dixon, of Mt. Lake Park, were Friday callers of Mrs. Emerson Bishoff.

Rev. and Mrs. Ellis Harvey, Kathryn Speicher and Merrell Wilburn attended the W. Va. annual Conference Special Session of the United Methodist Church at Charleston on Saturday.

Mr. and Mrs. Merrell Wilburn were Thursday evening visitors of Owen DeWitt.

The Farm Bureau Discussion group met on Monday evening at the home of Mr. and Mrs. Gary Fratz.

Mrs. Patty Mummert, Pamela and David, of Yorktown, Va., were Saturday visitors of their grandparents, Mr. and Mrs. C. C. Sanner, Sr.

The new carpet has been laid in the United Methodist Church here. The walls were also painted.

Ralph and Betty Sebolt, of Pittsburgh, were Sunday afternoon visitors of Mr. and Mrs. Herbert McCrobie.

Saturday evening dinner guests of Mr. and Mrs. Sam Friend were Mrs. Esther Cook, Mr. and Mrs. Manuel Quiones and family, Mrs. Miram Friend and Karen Lewis, and Mr. and Mrs. Lawrence Lewis. Other visitors were Mr. and Mrs. Don Hershberger, Grantsville.

Sunday evening Mr. and Mrs. Sam Friend and daughters and Mrs. Miram Friend were dinner guests of Mr. and Mrs. Joe McCrobie.

## Search And Rescue Drill Is Scheduled

A Search and Rescue Drill will be conducted Sunday, October 5, in the Accident area. The drill, coordinated by the Maryland State Police, McHenry Barrack, Garrett County Detachment, is designed to instruct all interested persons in correct and safe procedures of search and rescue. Those wishing to participate in the drill should meet at the Accident Fire Hall at 12:30 p.m. The drill will begin about 1 p.m., and is open to persons in Allegany, Garrett, Preston and Mineral counties.

Ed Livengood, Chief Dispatcher of Garrett County Central Alarm, stated that the drill was scheduled prior to deer season in case the procedures learned will have to be put to use. He added that the Maryland Forest and Park Services, along with Trooper Carl Skidmore and other state police officers, are pushing to initiate drills state-wide.

Those who plan to participate in this Sunday's drill are advised to wear clothing suitable for hiking.

## DEER PARK

The United Methodist Women will meet at the home of Mrs. Ben Underwood Thursday, October 2, at 7 p.m. The Bible lesson will be on "Positive Faith".

James W. Beckman, a student at Frostburg State College, visited his parents, Mr. and Mrs. Franklin Beckman, the past weekend.

Try Our Want Ads. They Pay.

WOODSMAN'S FAVORITE

Here's a rugged boot your job demands. Sure-footed traction, steel-toe protection, day-long comfort. Come in—try them on for size.

We Stock Safety Shoes

RED WING

THE FAMILY SHOE STORE

212 East Alder St. 334-2560 Oakland, Md.



Garrett Pest Control

Termites - Ants - Roaches, etc.

Locally Owned and Operated

Oakland Office

334-2700

After 5 P.M. Call Collect

Area Code (412) 437-0166



Sand Flat Assembly of God

on U.S. Route 219 North Oakland

W. Gregory Grant, Pastor

•Sunday School, 10 a.m.
•Sunday Morning Worship, 11 a.m.

"Star Wars - There really is a war going on out there."

•Evening Service, 7:30 p.m.
•Tuesday Evening Bible Study, 7:30 p.m.

"A little drive that's worth the difference!"

30-tf



Century 21®

MLS

HAYWOOD AGENCY, INC.

(301) 387-4800

U. S. 219 Deep Creek Lake Office

WE'RE THE NEIGHBORHOOD PROFESSIONALS.™

©1978 Century 21 Real Estate Corporation. ® Licensed Trademark of Century 21 Real Estate Corporation. Printed USA. Each office is independently owned and operated. Equal Housing Opportunity

OWNER FINANCING AVAILABLE TO QUALIFIED BUYER

SKY VALLEY — D-106 - Two adj. lots: corner lot $6,600; adj. lot $5,500. Both $11,900.

NORTH GLADE RD. — D-125 - Partially wooded 1 A bldg. lot w/views of DC Lake. Frontage on county road. Perked. $6,850.

SHINGLE CAMP TERRACE — D-172 - Year round A-frame w/full base., lrg. sleeping loft, comp. furn., boat & trail., 100' exc. lkfrnt near golf courses & 15 min. from ski area, owner financing. $72,900.

THOUSAND ACRES — D-177 - Except. new SOLD 3 BR, 2 bath cedar and stone, year round or rec. home on 125' lkfrnt, s wooded 1 A. Exc. fin.

ROUTE 560 — D-126 - Rancher w/full bsmt. on 1+ wooded A. LR, Kit. w/dng. area, 3 BR, bath & gar. Owner will help finance down payment. Good buy at $64,500.

LOCH LYNN — D-116 - Excep. nice, new vinyl & stone, Rancher on 4 lots. Attach garage & large 2-story bldg. Owner will help finance down payment. $49,900.

FOR RENT

D-176 - 3 bedroom brick home near Deep Creek Lake. Call our office for more information.

RESIDENTIAL

BACKBONE MT. — K-01 - 6 room, 2 BR, 1 bath brick rancher w/bsmnt on 1 A. $43,900.

SANG RUN - CRANESVILLE RD. — D-196 - Nice English Tudor style house on 5 ac. 3 BR, 1½ ba., fam. rm. w/fp, propane heat. $47,500.

CURT'S CORNER, NORTH GLADE RD. — D-197 - Mobile home on 2 ac. Solid foundation. $24,000.

DEER PARK — D-198 - Remodeled 7 rm. house on large wooded corner lot. 4 BR, full bath, 2 porches, 2 garages, playhouse. $38,500.

KNOLL CREST HEIGHTS — D-140 - Prestigious 4 BR, 2 baths, colonial sp. level, fam. rm. w/fp, dble gar. w/breezway, exc. views. Reduced to $74,900.

RT. 560 — D-187 - New 3 BR, 2 Bath, split entry home on 3 A. Yard & bsmnt room unfinished. $49,900.

ROCK LODGE RD. — D-180 - Nice, 1972 Schult, 12x65 mobile on 1 A. wded lot. Unfurn., 8x48 deck $20,000.

GRAVELLY RUN RD. — D-183 - New, 3 BR, split entry, 1½ Ba., year round home on .81 A. Furnished. Reduced to $51,900.

RT. 135 - DEER PARK — D-170 - Imm. split-level home on 2 A. w/finished lower level, incl. util. rm., kit., bath, 2 BR & liv. rm. w/fp. Except. insul., fp heats lower level-buyer to finish upper level. $59,500.

FOREST VIEW MANOR - LOWER NEW GERMANY RD. — L-001 - 3 BR, 5-room rancher w/dbl. panel, att. garage, wood burner, large lot. Reduced $46,000.

MILLER ST., GRANTSVILLE — D-149 - New Construction, 3 BR, vinyl and brick, split-entry on town lot w/dbl. attached gar. $58,500.

FRIENDSVILLE — D-107 - Immac. 3 BR house w/hw floors, some appl. on exc. 1½ A. lot. $49,900.

LOCH LYNN — D-114 - 6 rm. house on 4 town lots w/extra 3 rm. house & gar., workshop. $38,500.

BACKBONE MTN. — 6 yr. old rancher on 1 A. 3 BR, LR, DR, Kit. & Ba., 24x20 2-car gar. $39,500.

MITCHELL MANOR — D-130 - Excep. nice 3 BR, 2½ Ba. home on corner lot. Frpl., 2-car gar., 7 rums, carpet & some appl. Reduced to $65,900.

DEER PARK — D-132 - Excep. 3 BR, brick & vinyl split-foyer home on 1 A., in area of new homes. Priced to sell. $55,000.

DEER PARK — D-182 - Very nice, 3 BR, dblwide, conv. to rancher w/asbestos sid., 2 fp, full bsmnt, comp. furn., on 1.3 A., coal furnace for aux. heat.

MT. STORM — D-122 - 10 wooded acres, nice 3 BR house, 1¾ baths, cut stone fireplace in LR. $55,000.

405 ROANOKE AVE., LOCH LYNN — D-159 - 3 BR home w/aux. heat, H.w floors, nice lot. Reduced $22,500.

LAKE PROPERTIES

RED RUN CONDO — D-158 - 3 BR, 3rd floor, fp, completely furnished, spiral staircase to ground level. Reduced $67,500.

SHINGLE CAMP TERRACE — D-179 - Lg. loft BR home on 100' lkfront. Comp. furn., B. F. stove. $49,000.

SKY VALLEY — D-135 - Nice .46 ac. building lot w/amenities. Reduced to $5,000.

OFF GREEN GLADE RD. — D-195 - .46 A. lot w/deeded lake access. $7,500.

PENN POINT — D-147 - Concrete block cottage on nice level lot w/all furnishings. Reduced $20,000.

PARADISE PT. — D-148 - 189' lot plus 1.27 A. w/view. Sold as 1 pcel. $55,000.

SKY VALLEY — ½ A. wooded lots. Prices $5,000 to $10,500. Some owner financing.

HARVEY'S PENINSULA — D-175 - Nice 3 BR cottage w/deeded lake access. Oil forced air heat & free stand. fp, some carpet. $30,500.

THOUSAND ACRES — D-178 - 3 BR redwd home on nice lkfrnt lot. Full bsmt., stone fp, hrdwd floors, pine paneling, furn. Reduced $72,500.

ALPINE VILLAGE MOBILE PARK — D-192 - 12x65 Highlander on rented lot in lkfrnt mobile court. Comp. furn.

STATE PARK RD. — D-191 - Like new, 2 BR cottage. Comp. Furn. Dock & pontoon boat incl. $68,500.

FARMS

SWANTON-RTE 495 — D-118 - 37 acres with two-story remodeled house, barn. Reduced $75,000.

BITTINGER — D-145 - 265 A. dairy farm w/5 BR house. For more info., call our office.

WALNUT BOTTOM — D-136 - 92 A., w/house & wormy chest. barn, spr. water & pond. $75,000.

★ MT. LAKE PARK — D-184 - Stately, comp. remodeled vintage home in the park, gas steam heat, some pegged wood floors, wrap around porch. Must see to apprecite. $64,800.

★ DEEP CREEK LAKE — D-176 - 3 BR, 2 baths, brick home on ex. wooded lot nr lake, liv rm w/fp, fam rm, din rm, kit. Inc. full bsmnt w/gar. $79,900.

★ MT. STORM, W. VA. — D-194 - Vepco Lake Rd., exc. 3 BR home on 54 A. Inc. appl. also lake rights w/private dock. $49,900.

★ GRANTSVILLE — D-193 - 2-story remod. stucco, 2 BR, mod. kit., oven range, ref., lg. liv. room, w/w carpet, enclosed porch, att. gar., workshop, gas heat. $24,900.

★ Symbolizes properties under the Gold Crest/Home Protection Warranty Program.

Attention Veterans

Are you looking for a home?

We process VA & FHA loans in 60 days.

No down payment required on VA, FmHA or FHA.

LOTS & ACREAGE

MT. STORM — Off Bismark Rd. D-188 - 107 wooded A. w/nice 8-room house w/fp. Owner may finance. $99,500.

ROMAN NOSE SPA — D-185 - Building lot. $3,000.

MT. LAKE PARK — D-167 - Approx. 4.5 ac. in good residential area, for building lots. $45,000.

PYSELL ROAD — D-124 - Partially wooded, level 3 A. at McHenry. Reduced $7,000.

TIMBER TRAILS — D-162 - Building lot. Reduced $4,750.

KITZMILLER — D-160 - 10.44 acres w/views above Bloomington Dam area. $8,000.

COMMERCIAL

OLD RT. 219 & SANG RUN RD — D-144 - 2.25 acres on corner of old Rt. 219 & Sang Run Rd. 2 BR cottage + 1 room A-Frame. Zoned Town Center. $58,500.

Naomi Kuhnle Eddy, 387-5134 Lois Beckman Meyers, 245-4405
Bob Ault, 334-3424
Bill Weissgerber, G.R.I., Assoc. Broker, 387-5227

WE NEED YOUR LISTINGS!



DEEP CREEK REALTY

Main Office
Mosser Road, McHenry, MD — (301) 387-6187

Lake Office
Deep Creek Drive — (301) 387-5303
Open 9-4 Daily

Oakland Office
110 S. Second Street — (301) 334-3155

Donald H. Carstens, Broker

Judy Alexander, 387-5526
Dick Browning, 387-5424
Bobbi Genco, 334-3717
Diane Robeson, 387-6212
Sarah Ruston, 334-8289

Ray Alexander, 387-5526
Bob Huebner, 387-9593
Tom Kight, 334-9703, G.R.I.
Michele Kight, 334-9703
Evelyn Watson, 334-4728
Doris Eddy, 334-3625

RESIDENTIAL

U. S. 219 — 80-116 - Just north of Mayhew Inn Rd., 3.91 acres, ½ cleared w/194' frontage on U. S. 219. Zoned town residential, all this plus a two br cottage. Call for further details.

ACCIDENT — 79-123 - This lovely gracious 4 bedroom older home reflects years of loving care in its high ceilinged, spacious rooms. Immaculate condition from attic to basement. Picture book setting on ¾ acre. Must be seen to be appreciated. Call office for details. (Price reduced).

MOSSER ROAD — 79-157 - Fuel efficient, 3 bedroom, 1½ bath, brick rancher on landscaped acre adjoining college campus. Fully insulated, hardwood floors, enclosed porches, attached garage. Total electric with wood burning stove in family room in full basement. $52,500.

FRIENDSVILLE — 80-114 - Good homestead property, 3 bedroom home on 26 acres, some tillable, mostly pine trees, fruit trees, chicken house, hog pen & run, partial barn, 3 fenced areas for animals. Stream on property. $30,000.

Deep Creek Realty is not the largest real estate brokerage in Garrett County. We are not a franchised dealer and we offer no gimmicks! But, we are second to none in professional service! We have a waiting list of buyers. We need listings and we guarantee in writing that we will cooperate with all brokers in our efforts to sell a property.

Try us - you'll like us!

LAKE & RECREATION

THE RIDGE — 80-112 - Lovely 3 bedroom, 2 bath rancher with stone fireplace, wrap around deck with excellent, panoramic view of Deep Creek Lake. Only $69,500.

THE RIDGE — 80-107 - Want a view? Come see this lot on the top level for a breathtaking sight. Only $16,500.

LOTS & ACREAGE

YOUGH RIVER SUBDIVISION — Lots 5 & 7. Call office for details.

SWALLOW FALLS — 80-118 - 5-10 acres close to Swallow Falls, deeded rights to spring water, electric power line close by, excellent location for hunting retreat. $1,200/acre

YOUGHIOGHENY MT. CLUB — 78-112 - Building lots in various locations. Call office for details.

BIG BEAR LAKE — 79-158 - Two lots for $5,700 or sold individually for $3,000 each. This is well below market price. Financing available at 10%

SKY VALLEY

BEAUTIFULLY WOODED SETTING JUST TEN MILES FROM WISP SKI AREA. OWNERSHIP PROVIDES COMMUNITY USE OF 3000' OF LAKEFRONT, INCLUDING A SANDY BEACH AND A MARINA.

SKY VALLEY — 78-155 - This 4 bedroom New England log home offers the charm of yesteryear and the conveniences of today. Stone heat circulating fireplace and excellent insulation for all season enjoyment. This well-executed home with superior workmanship includes washer, dryer, refrigerator and range. Of course, all Sky Valley privileges are included with brand new home. $69,900.

SKY VALLEY — Various sized lots in Phase I with all amenities of ownership. Some owner financing available. Priced from $5,480.

SKY VALLEY — 78-141 - Phase II, Lot No. 29. Exceptional view, outstanding lot. $21,000.

SKY VALLEY — 79-141 - A view of the lake is just one of the outstanding features you can have from owning this home. It offers 3 bedrooms, plus loft, 2½ baths, full basement with native stone fireplace on both levels and located on 1.04 acre. The large, wrap around deck will enhance your view and recreational living for. $72,500.

THE RIDGE AT PARADISE POINT — 78-142 - Outstanding vacation home sites from ½ to 2 acres with unsurpassed view of lake and surrounding community. Private beach and dock facilities. Excellent financing terms available. Priced from $8,200-$19,300.

OWNER FINANCING

now available on these desirable properties

RESIDENTIAL

FRIENDSVILLE — 80-106 - Three bedroom home located on .79 acre. Interior tastefully decorated and well maintained. Full basement and attic offer additional space. Detached 30x40 garage could be utilized for small business venture. $32,500.

LAKE & RECREATION

HARVEY'S PENINSULA — On the tip of the peninsula. Choice lot w/210' lakefront. $29,500.

TURKEY NECK ESTATES — SOLD Picturesque level wooded lot in desirable section of Turkey N Deeded lake access.

ROCK LODGE ROAD — 78-147 - You'll get a beautiful view of the lake with this 2 bedroom cottage with s SOLD nt. Included are appliances, some furnishings and a new dock. If king for a place to fix up with some tender loving care, check this one. Owner financing.

HARVEY'S PENINSULA — 78-105 - Three combined level wooded lots offer 1 plus acre with nearby lake access. Exceptional vacation home site on hard surfaced road. Call the lake office at 387-5303 for more details about this parcel and other lots.

LOTS & ACREAGE

SKY VALLEY EAST — 80-109 - One of the area's more desirable building lots, wooded and accessible, 1.2 acres. $10,500.

LIMPOPO — 80-105 - 3.9 plus acres of wooded and open land with stream running through property. Fruit and flowering trees on property. $14,500.

LIMPOPO — 80-108 - Prime location in lovely area near the lake and ski slope. 2.67 A. parcel, level, wooded w/stream. $10,000.

McHENRY - COLLEGE ESTATES — 79-113 - Nicely wooded and private 3 acre parcel near lake and ski area. $6,600.

ROCK LODGE ROAD — 78-151 - Five acres in Glades Subdivision. 75% cleared with remainder nicely wooded. All level land for only. $6,000.

PIG'S EAR ROAD — 80-101 - 85 + or - acre farm with older barn, 31.5 acres tillable, remainder woods & pasture. Priced for quick sale $59,900.

PINEY MT. — 79-104 - 50 beautiful wooded acres surrounded by state forest. 25% down. per acre $1,000.

HOYES RUN ROAD — 78-134 - Here's the ideal location for a retreat or hunting cottage. 8.37 acres are mostly wooded with a stream running through. Reduced to $12,500.

NEGRO MT. ROAD — 80-121 - 6+ acres, 500' road frontage, excellent for development or hunting cottage. $11,200.

COMMERCIAL

MT. LAKE PARK — Apartment building consisting of five apartments and coin-operated laundromat. Excellent business opportunity. Call office for details.

COMMERCIAL BUILDING — Third St. in Oakland. Approximately 8 years old. Concrete/block structure. 3,400 square feet of storage or office space on ground floor. 2,200 square feet of storage or office space on 2nd floor plus 2 bedroom apartment. Lease option to buy possible.

Call our office for details of these and other commercial offerings.

HELP WANTED

I need several full-time sales agents. Call 387-6187 for a confidential interview.

# AURORA-EGLON NEWS

There will be a Bike-A-Thon in Aurora on October 4 beginning at 1 p. m. Funds from the project will go to the St. Jude's Children's Research Hospital. The ride will begin at Richard Canon's on the Fox Road. Those who wish to participate may pick up sponsor sheets at local stores. For more information, persons may call Allen Mullins at 735-3831.

Their second child and first son was born September 21 in Garrett County Memorial Hospital to Mr. and Mrs. Richard Harsh of Aurora. The baby weighed nine pounds and two ounces and has been named Justin Wayne. The mother is the former Janelle Shaluta, of Horse Shoe Run, daughter of Mr. and Mrs. Sam Shaluta, Sr. of Red House. Mr. and Mrs. Claud Harsh, of Horse Shoe Run, are the paternal grandparents.

Mr. and Mrs. Tom Moats of Aurora are the parents of their first child, a girl, born September 22 in West Virginia University Hospital and weighing seven pounds, one ounce. Her name is Lisa. Mrs. Moats is the former Anita Knotts, daughter of Mr. and Mrs. Junior Knotts of Amboy. Mr. Moats is the son of Mr. and Mrs. Sam Moats, Aurora.

Visiting last Monday in Eglon with Ray C. Judy and others were Mr. and Mrs. J. P. Judy of Keyser and their granddaughter, Martha Hylton, of Manassas, Va.

Mrs. Melvin (Jean) Harsh of Akron underwent surgery last week in the West Virginia University Medical Center and is reportedly recuperating satisfactorily. Her husband is with her and her daughter, Sheila, is also with her this week.

Sandy Wilson Evans was admitted last Monday evening to Garrett County Memorial Hospital following a collision of the car in which she was riding with Christine Wilson and a truck driven by Orval Michaels, also of Aurora.

Mr. and Mrs. Carl Cummings of Stemple Ridge (Aurora, Rt. 1) will observe their 50th wedding anniversary with a covered dish dinner on October 5 at 1:00 p. m. in the Stemple Ridge Church. Everyone is invited to attend but asked to limit their contribution to one dish and to bring no gifts.

"I'm starting to wonder if taking care of 20,000 chickens is having an effect on Gilman."

A 25th wedding anniversary celebration will be held October 5 for Kenneth and Blanche Stemple of Amboy who were married September 30, 1955. The custom of open house will be held from 2:00 until 4:00 p. m. at the Amboy United Methodist Church. All family and friends are invited to attend.

The Rev. L. John Weaver of the Maiden Creek Church of the Brethren, Mohrsville, Pa., is holding evangelistic services this week in the Maple Spring Church of the Brethren, Eglon. Everyone is invited to attend the services which begin at 7:30 p. m. nightly. There will be a fellowship meal following the morning worship on Sunday, October 5 and the meeting will conclude with love feast and communion on Sunday evening. Mrs. Weaver, the former Flora Harsh, has accompanied her husband here.

A buckwheat cake and sausage supper is planned for October 25 at the Maple Spring Church of the Brethren.

The Aurora High School Class of 1960 met for a picnic Sunday, September 28, at the home of Scott and Dean Sisler in Aurora. Nine of the 19 graduating members of the class attended. The host and hostess and their family, daughters Cara and Shauna, Ron and Jana Freeman of Martinsburg, Donetta and Ron Freeman of Amboy and the following were in attendance: Ronald Parsons, Jr. and his wife of Martinsburg, Frank and Bernadette Arnett and daughter, Annette Strawser of Lantz Ridge, Alden and Carolyn Wilt of Eglon, Kay and DoraEtta Lipscomb Vincent of Bruceton, Arnold and Barbara Feather and son of Oakland, Harry and Maxine Buckley of Maugansville, Md., Peggy Myers, Ben and Opal Myers of Aurora.

Mrs. Opal Myers returned last week from Biloxi, Miss., where she, Mrs. Delores Westbrook, and Mrs. Joan Weimer of Kingwood, attended the National Extension Homemakers Conference held there the previous week. Mrs. Myers is attending the Fall Leadership Conference for Extension Homemakers held this week in Jackson's Mill near Weston.

The Eglon Mountaineer 4-H Club will celebrate National 4-H Club Week October 5-11 with a display in the window of Fike's Store in Eglon. Members of the club who exhibited at the Backwheat Festival were Faith Minnig who had Indian Lore, Photography, and Hobbies project exhibits, as well as Cherri Minnig, Entomology, Spring and Summer Wildflowers and sheep; Kim Minnig, baby beef; Arlene Roth, Sports Clothing and Handicraft III; Willie and Jackie Lantz, Terry and Brent Hauser, dairy.

On Sunday evening September 28, a covered dish supper was followed by a dedication service for the new electonic organ purchased at St. Paul's Lutheran Church, Aurora.

Mrs. Melvin (Jean) Harsh has returned to her home in Akron, Ohio, after being released from West Virginia University Medical Center last Friday.

Harry Slawter underwent surgery last week in Garrett Memorial Hospital where he continues his recovery and will celebrate his 90th birthday on October 2.

Lawrence Snyder of Horse Shoe Run was taken Saturday to Garrett Memorial Hospital where he remains a patient. Also a patient there, after being re-admitted last week, is Ruby Judy of Horse Shoe Run.

Guests recently in the community and staying at their home on Mt. Top were Mr. and Mrs. Marshall Boone of Hyattsville, Md., and her brother, Joe Pifer of Dallas, Tex. A family wiener roast was held on Wednesday evening at the home of Mr. and Mrs. Floyd Knapp, Amboy, and on Thursday evening, the Boones, Mr. Pifer and the Knapps were dinner guests of Mr. and Mrs. Sheridan Layman, Aurora. They also visited their step-mother, Mrs. Ercil Pifer, in Courtland Acres Nursing Home at Thomas.

Mrs. Florence Kimmell visited last week with Josephine Stanton and Mrs. Thurman Selders, in Aurora while her daughter attended the Buckwheat Festival.

Mr. and Mrs. Albert Dietz of Wadsworth, Ohio, were weekend guests of her sister, Dr. Margaret Stemple, at her Aurora home.

Mr. and Mrs. Robert Harsh, Mike and Cindy, of Brookside, hosted a birthday dinner for his mother, Florence Harsh, on September 22. Mr. Harsh also attended.

Mrs. Boyd Arnold of Bayard and son, Phillip, of Los Vegas, Nev., visited Saturday with Mr. and Mrs. Roscoe Lantz, Aurora.

Mr. and Mrs. Lawrence Donham of Stewartstown, Pa., were guests last week of his mother, Mrs. Virgie Donham, in Aurora.

Mr. and Mrs. Ed Holden of Davis, Mrs. Mildred Wilt, Eglon, and Mrs. Olive Beckman, Aurora, went Sunday to Pittsburgh where they visited with their sister, Mrs. Faith White, at the home of her daughter and husband, Harry and Norma Dunlevy.

Weekend guests of Mr. and Mrs. W. E. Harsh in Eglon were George and Beulah Cole of Cumberland and Mr. and Mrs. Victor Imes and Amber Dawn of Ft. Ashby. They all attended the Buckwheat Festival.

Willis and Edith Harsh, Harold and Gladys Harsh, Ed and Opal Holden, Mildred Wilt and Olive Beckman gathered at the home of their brother and sister-in-law, Clayton and Lydia Harsh, Aurora, for a covered dish dinner on Saturday to say farewell to their sister, Opal, and her husband as they leave for their home in Florida on October 1.

Walter and Linda Daggett and their children, Kevin and Laura of Bridgewater, Va., visited this weekend with their former neighbors, Mike and Cindy Fike and Shannon in Eglon.

Jeremy Scott Slaubaugh was born September 2 to Rodney and Cindy Kemphfer Slaubaugh of Eglon and is a fifth-generation baby in the Kemphfer line. His grandparents are Darrell and Bernice Slaubaugh, Eglon, Deloris Kemphfer, Albright, Herman Kemphfer, Jr., Aurora. Great-grandparents are Elmer and Mae Slaubaugh, Eglon, Mary and Herman Kemphfer, Aurora, and May Beckman, Oakland. His great-great-grandmother is Mrs. Charlotte Kemphfer, Oakland.

Herbert, Penny and Stephanie McDonald of Arlington, Va., were in West Virginia for the Buckwheat Festival and also visited their parents, Herbert and Louise McDonald at Kingwood, Margaret Crawford, Eglon, Judy and Natalie Snyder of Horse Shoe Run joined Penny and Stephanie at Kingwood and on Saturday night, the McDonalds were overnight guests of Mark and Joyce Crawford and Melody in their new home, a mobile home placed adjacent to the old Lester Bachtel house, Gnegy Church.

Mr. and Mrs. Harold Winters of Columbus, Ohio, visited Saturday and Sunday with her mother, Mrs. Lucy Wilt, at Amboy and with her sisters there, Lewis and Hazel Durst and Robert and Lois Strawser. On Saturday evening they visited with his brother, Claude and Jean Winters, Eglon.

Mrs. Nina Wallace left Sunday to return on Monday to her home in Houston, Tex. She was taken to Washington, D. C., by her son, Gary Lewis and his wife, Debbie and son, Cody, of Horse Shoe Run.

Charles and Betty Crowe and their daughter, Brenda Cook and her little daughter, all of Miami, Fla., were weekend guests of Mrs. Martha Crowe in Aurora.

Margaret Groat of Baltimore is visiting this week with Ruth Hoover and Vera Stemple at their Mt. Top home.

## ACCIDENT

Mr. and Mrs. Eugene Close and Amber, Mr. and Mrs. Charles E. Bowser and Mr. and Mrs. Darl Close, Markleysburg, attended the Ice Capades on Sunday at the Civic Arena in Pittsburgh.

Subscribe to The Republican


Is your house in order?
We specialize in restoring older homes
Carpentry · Plumbing · Plastering · Electrical
Call John J. Hart after 6 P.M.
(304) 789-6422
Md. Home Improvement License No. 11571
9-121

Superb Italian Cuisine
SILVER TREE INN
Glendale Rd. on Deep Creek Lake, Maryland
Serving Hours: Mon.-Thurs. 5 pm to 10 pm,
Fri., Sat. 5 pm to 11 pm, Sun. 4 pm to 10 pm
Enjoy Gourmet Food in an Old World Atmosphere
Food That's Addictive
•Ice Cream Parlour •Best Stocked Cellar
•Hot Hors d'oeuvres •Culinary Masterpieces Deftly Prepared
•Old Fashioned Saloon & Comely Barmaids •We Cater to Banquets
SCRATCH KITCHEN
The food we serve Tonight was prepared today!
WEEKEND SPECIALS
• Friday: Fillet of Sole stuffed with crab
• Saturday: Prime Rib of Beef Au Jus
• Sunday: Roast Boneless Pork Loin with savory gravy served with apple dressing
• Great Steaks
• Fresh Seafood
• Tender Chicken
Incredible Edibles!
Relax in our comfortable lounge and enjoy our
Hot hors d'oeuvres
for late diners, but available at all times
Realistic Solutions To Complex Hunger Problems.

SPECIAL FEEDER CATTLE SALES
Wed., Oct 15, 1980 - 8:00 P.M.
Wed., Oct. 29, 1980 - 8:00 P.M.
TERRA ALTA LIVESTOCK MARKET, INC.
Terra Alta, WV
Demonstrational Sale
Wednesday, October 15
FARMERS: This is calf sale only, no horned calves, no bull calves or bad-eyed calves. To try to get you more for your calves, we are going to bill in all calves on Wednesday, Oct. 15, only. Scales open at 7:00 A.M., and close at 6:00 P.M. Sale time 8:00 P.M.
FALL ROUNDUP SALE
Wednesday, October 29
All kinds of calves and yearlings and two-year-olds. Scales open Wed., Oct. 29, 7:00 A.M., and close at 6:00 P.M. Sale time 8:00 P.M. Buyers have indicated very strongly they favor getting the cattle in and out in one day. Bring your stock cattle and come to see us. Thank you.
BOTH SALES STATE GRADED
TERRA ALTA LIVESTOCK MARKET, INC.
Russell W. Stover, Jr., Mgr.
FOR INFORMATION CALL:
(304) 789-2788 - yard
(301) 334-3940 - res.
31-3t

Cold Remedy.
Futura Kerosene Heaters...
a sure-fire way to banish chills and beat the high cost of heating at the same time!
FUTURA
Futura Kerosene Heaters supply quiet, odorless heat for only pennies per hour!
There's more to Futura Kerosene Heaters than just heat.
Futura King
*13 hours of heat on less than 1½ gallons of kerosene
*Heating power - 12,000 B.T.U. *Compact size
*Automatic lighting *No special ventilation required
*Removeable fuel cell for easy fuelling
***No installation required. All Futura Kerosene Heaters are completely self contained and portable!
Special Safety Features:
*Automatic extinguisher - Flame goes out immediately if unit is tipped or severely jarred.
*Dual tank - For extra safety *Full front safety grill
Now's the time to think of Futura Kerosene Heaters.
AMBROSE POOLS
McCoole, MD
786-4261

BELL BROS
1 Mi. South of Oakland
MOTOR SALES
Rt. 219
334-9100

SAVE ON CARS
79 Pinto, 2-Dr., 4-Cyl., 4-Sp., Nice Car $3895
78 Buick Century Special, 2-Dr., V6, AT, PS, PB, Air, V-Top, Custom Interior $3995
78 Plymouth Volare Custom, 2-Dr., 6-Cyl., AT, PS, PB, Air, V-Top $3995
77 Chev. Malibu Classic, 4-Dr., 305 V8, AT, PS, PB, Air, Va. Car, Sharp $2695
77 Ford LTD Wagon, V8, AT, PS, PB, Luggage Rack $2495
77 Mercury Monarch, 2-Dr., 6-Cyl., AT, PS, PB, Sharp $3195
77 Ford Pinto Station Wagon, 4-Cyl., AM-FM Tape, 4-Sp., Low Mileage $2995
75 Vega Station Wagon, 4-Cyl., AT, Luggage Rack $1495
75 Ford Maverick, 2-Dr., V8, AT, PS, PB, Red, only 49,000 Miles $2195
75 Dodge Dart, 4-Dr., 6-Cyl., AT, PS, PB, V-Top, 39,000 Miles $2395
75 AMC Matador, 4-Dr., 304 V8, AT, PS, PB, Air, Nice Car $1995
74 VW Super Beetle, Sun Roof, New Rebuilt Eng., Sharp $2395
74 Ford Mustang II, 2-Dr., 4-Cyl., AT, PS, V-Top $2295
74 AMC Hornet, 4-Dr., 6-Cyl., AT, PS, PB, Save $1695
72 Dodge Dart, 2-Dr., Hardtop, 6-Cyl., AT, PS, AS IS $400

SAVE ON TRUCKS & 4WDs
78 Ford F-150, 6-Cyl., 3-Sp., only 25,000 Miles $3995
78 Chev. LUV, 4-Cyl., AT, Step Bumper, Nice, Save $4495
77 Jeep Cherokee, 4-Dr., 4WD, V8, AT, PS, PB, 2-Tone $3495
77 Ford F-100, Custom, 6-Cyl., AT, PS, Sliding Rear Window, Cab Lights, Radio $3495
76 GMC 1500, V8, AT, PS, PB, 50,000 Miles $2795
75 International ½-Ton Pickup, V8, AT, PS, PB, Special, White Slot Wheels $1495
75 Suzuki 185 Motorcycle Dirt Bike, Nice, Close Out $375
75 Dodge D-100, 6-Cyl., 3-Sp., PS $2195
75 Chevy C-30, 1-T., 6-Cyl., 4-Sp., Covered Steel Bed $2395
75 Jeep Wagoneer Custom, 4WD, V8, AT, PS, PB, 2-Tone $2495
73 Chev. C-20, 4WD, V8, 4-Sp., PS, PB, Real Sharp $2595
71 GMC ¾-Ton Pickup, 6-Cyl., 3-Sp., AS IS $600
69 Chevy C-10, 6-Cyl., 3-Sp., As Is $400

Bank Financing —
30 Days Full Warranty
★ Price ★ Quality ★ Warranty
Md. Inspection Station up to 1½-Ton Trucks 22 ft.

RAILEY REALTY
Office:
Deep Creek Lake Bridge
Oakland, Maryland 21550
(301) 387-5528
SALESMEN
James L. Railey, Realtor - G.R.I.
Sis Railey, Realtor, Associate - G.R.I.
Buzz Gosnell, 387-4804
Sonny Price, 387-5158
Bob Bray, 334-3008
Matt Storey, 387-4783
Bob Stanton, 387-6389
John G. Luke, III, (301) 424-3294
John Ambrose, 387-4721

Lake
★SKIPPER'S POINT — Eight room home with 1½ level acres plus 70' lake frontage and dock. 40x60 garage, excellent location $102,000.
SKY VALLEY — Unique modern A-frame on large lot. Beautifully landscaped w/small pond. 2 bedrooms, 2 baths, family room, 3 fireplaces, completely furnished. A bargain at $87,500.
ROMAN NOSE SPA — 3 building lots.
ROMAN NOSE SPA — 10x55 mobile home, good condition. Well and septic $11,000.
OFF LAKE SHORE DRIVE — 2 cottages for the price of one. Both stone veneered on adjoining lots. Live in one & rent the other $50,000.
THOUSAND ACRES — 3 bedroom, 2 bath, 40x24' family room w/fireplace, brick home on 100' lakefront. Reduced to $122,000.
THE RIDGE — Exc. lot, No. 21 plus adjoining lot. Excellent view $18,190.
U. S. 219, THAYERVILLE — Beautiful view of Deep Creek Lake, frame and formstone house, 3 BR, basement, well & septic $35,000.
★RED RUN CONDOMINIUM — The ultimate in care-free living, as well as a sound investment. Fully furnished, 3-bedroom upper unit, modern kitchen, 2 baths, utility room w/washer & dryer. Native stone fireplace, patio overlooks lake $75,000.
STATE PARK RD. — Modern 3-story all season home. 3 BR, 2 baths. Furnished. Garage and utility room on ground floor. .46 A. lot with lakefront and dock $96,000.
SKY VALLEY — Beautiful, completely furnished 4-bedroom home on private lakefront lot. Must be seen to be appreciated $150,000. SOLD
LAKE ACCESS LOT — On Mayhew Inn Rd., 300' road frontage near lake w/excellent view $19,900.
MAYHEW INN ROAD — One acre lot w/approx. 600' hard road frontage w/deed access & stream. Health Dept. approved $15,900.
★DEEP CREEK DRIVE — 4 bedroom stone veneer home on excellent 110' lakefront. Fireplace & new oil furnace for year 'round living $80,000.
ONE OF THE FINEST homes on Deep Creek Lake with 200' frontage in a prime location. Call office for details.
DEEP CREEK LAKE — 2 bedroom completely furnished mobile home on 2 lots w/beautiful view of Deep Creek Lake. 12x36 sundeck, block foundation $23,650.
FOR RENT — Red Run Condominium.

Residential
FRIENDSVILLE — Eight-room home near school and park, new vinyl siding with 22x24 shop and garage $36,590.
★BOY SCOUT ROAD — Seven-room home, new in '79, 1 acre. Redwood and native stone, excellent condition and location $69,900.
MT. LAKE PARK — 2 bedroom, Schult mobile home on large landscaped lot. Family room with fireplace and workshop $18,500.
OAKLAND-SANG RUN RD — 2 bedroom stone home on one acre lot, owner financing. Reduced for quick sale $39,900.
DENNETT ROAD — 4-bedroom brick, split level home on 1 acre lot $81,500.
DEER PARK — Nicely remodeled, 4-bedroom home in corner lot $37,500.
★OAKLAND — Commercial building on Oak Street. Ideally suited for professional building $34,000.

Farms - Lots - Acreage
ROCK LODGE RD. — 1 acre lots starting at $6,500.
OAKLAND-SANG RUN RD. — 9 acres, 900' road frontage. 4 acres in Big Eddy $21,600.
★KITZMILLER — 32 A., 90% tillable w/barn $32,000.
★BACKBONE MOUNTAIN — 4½ A., 4-bedroom house, spring, fruit trees, extra large garage, 1,000' road frontage $39,500.
★MOBILE HOME COURT — On 40 A. All spaces now rented & room for expansion, nicely wooded w/pond. Call for details.
★BOY SCOUT ROAD — 28 acre farmette with 4-bedroom, 1½ bath home plus barn, outbuildings & stream $129,000.
★YOUGH VALLEY — Lots & acreage near Deep Creek.
★RED HOUSE — Rt. 50. 85 A. mostly level & tillable. 2 BR house, barn, poultry house, springs & streams $80,000.
★1-ACRE ROADFRONT LOT close to 219 on Rock Lodge Road $11,500.
BUMBLE BEE ROAD — Five acres w/260' road frontage $27,500.
★BUMBLE BEE ROAD — 4.67 acres near Garrett Community College $18,500.
HOYES — 1.11 acre wooded lot, perk tested. Reduced to $4,500.
CHESTNUT GROVE — 50 plus acres with all mineral rights. Call! Price on request.
RT. 219 NORTH — 2+ acres with entrance on Fourth Street and 163' fronting Rt. 219 N. 50'x80' building on property.
★RT. 42 — Three miles S.W. of Deep Creek Lake, 150 acres w/2600' road frontage. Excellent view.
★RT. 38 — 66 acres of land with 2400 ft. hard road frontage. Excellent view.
★Owner Financing

CB CLUB MAKES DONATION — The Vacationaland CB Club recently made a donation to the Southern Rescue Squad. Pictured above is Gyle Davis, left, president of the club; Brad Stewart, center, representing the rescue squad; and Phyllis Arnold, treasurer, presenting the $425 donation.

## Auto Mishaps Injure Several

A Frostburg woman, the apparent victim of a stroke, was involved in a chain reaction vehicle mishap as a probable result.

According to police reports, Edna Lucille Jay, 74, Frostburg, was travelling northbound on Rt. 546 when her auto ran off the right side of the roadway striking three mailboxes. The auto then travelled approximately three tenths of a mile north, running off the left side of the roadway, striking a large tree. The auto then veered from the tree and struck the right rear of a vehicle belonging to James Dale Purbaugh, also of Frostburg, which was parked on the south bound shoulder of the highway.

After striking the parked vehicle, the victim's car then continued along Rt. 546, striking an embankment after which it crossed the highway again, coming to rest against a tree.

Ms. Jay was transported to Frostburg Community Hospital by a Frostburg area ambulance.

An accident on September 20 resulted in injury to several persons.

Tammy Jo Everly, 17, Terra Alta, W. Va., was travelling northbound on U. S. Rt. 219, near Sand Flat Road, when she made a left turn, failing to grant right-of-way to a vehicle being driven southbound by Donald Storch, N. Huntingdon, Pa.

The Everly auto was struck in the right side as a result of the incident. State Police charged Ms. Everly with failure to grant right of way.

Southern Rescue Squad responded to the call, transporting the injured to Garrett County Memorial Hospital.

## PET POINTERS

By Robert L. Stear, DVM
Manager of Veterinary Services
Norden Laboratories

Few pets take medication willingly. Most pet owners use either trickery or physical force to send tablets and liquids down a pet's throat.

One popular ruse involves concealing medication within the pet's favorite food. Tablets and capsules are easily hidden in small balls of chopped beef or cooked liver. The distinctive odor of liver can help mask the chemical smell that accompanies some medications.

If you find your pet greedily eats the meat, but leaves the medicine in the food bowl or on the floor, it's time for stronger action.

The technique of "pilling" a cat or dog depends on proper placement of the tablet far back on the tongue so that the pet automatically swallows. The method has four basic steps: positioning your pet, opening its mouth, placing the medicine on the back of the tongue, and encouraging the pet to swallow.

To start, place the pet next to your left side on a smooth, slippery surface: a table top for a small pet, or a bare floor for a larger animal. This gives your pet the least opportunity to pull away. If you're medicating the animal by yourself, hold it firmly under your left arm, with the head facing forward. Otherwise, have a friend hold the pet steady.

Place your left hand over the animal's eyes: fingers on one side, thumb on the other. Gently tilt the head backward, squeezing the corners of the mouth slightly. The pet should open its mouth.

Holding the medicine between the thumb and finger of your right hand, place the dose on the pet's tongue, as far back into the throat as possible, and then close the jaws. Hold them closed with the left hand, and begin to gently stroke the throat with the first fingers of the right hand, to encourage swallowing.

You should be able to see the muscles of the throat ripple slightly as the pet swallows. Until you acquire the knack of placing the tablet far enough back on the tongue, you'll need to watch your pet for a few minutes to guarantee that the medicine isn't ejected onto the floor.

If you must give your cat or dog a bad-tasting liquid, don't try to pour it down the pet's throat. The fluid may enter the lungs and cause pneumonia, or it may be splattered all over the floor.

A dog's facial skin is loose enough so that you can retract the skin at the corner of the mouth to make a small pocket. Pour the liquid from a spoon into this pocket, tip the muzzle up, and hold the dog's mouth closed. The pet will swallow shortly. A cat can also be dosed in this fashion, although the cheek pocket is smaller, and the liquid may need to be given in several increments, with time for swallowing in between.


**Our goal was to design the most compact, automatic, reliable, salt-efficient, water-saving, non-electric water conditioner in the world.**

Introducing the first of a new generation of water conditioners built around an ion-exchange breakthrough—the Ultra-Kinetic I, in a class by itself. Employing a unique pressure-packed "bed" of highly kinetic resin, the Ultra-Kinetic I uses a counter-flow regeneration system. We took all the advanced engineering already found in Kinetico equipment and incorporated it into the Ultra-Kinetic I. This total demand non-electric system uses twin tanks for continuous water service, ingenious engineering and soft water usage on all internal parts permits Kinetico to offer a lifetime limited warranty.

Easy on energy and the environment, plus all the soft, clean water your family will ever need—on demand—now and in the future.

**We surpassed our goal.**

Ultra-Kinetic I
The only one in its class.
Western Maryland Water Treatment
Rt. 5, Box 39
Oakland, MD 334-8837


## Bowman Reunion Held

The Bowman Reunion was held Sept. 7 at the home of Grace King at Deep Creek Lake.

Those attending were the children, grandchildren, great-grandchildren and great-great-grandchildren of Vernor Samuel William Bowman and Anna Riley.

Some 80 persons attended from Ohio, Pennyslvania, Maryland and West Virginia.

## PUBLIC NOTICES

**NO HUNTING OR TRESPASSING**

On property owned or leased by the undersigned.

Blain Frantz, Inc.
Friendsville, MD 21531
—Adv. 31-10t.

**NO HUNTING OR TRESPASSING**

On the property of Turkey Neck Loop Association located in Turkey Neck and Loop area. Violators will be prosecuted.

Turkey Neck Loop Associ. Inc.
—Adv. 31-1t.

**NOTICE NO HUNTING OR TRESPASSING**

On my property in Swanton. The Lee Hunt Club holds exclusive lease and I have agreed to prosecute trespassers.

Phil Garman
Swanton, MD
—Adv. 31-1t*

### No Hunting Or Trespassing

No hunting or trespassing on the late Bill Sears property on Sky Valley Road, Swanton, MD.

Freda Sears
—Adv. 29-3t.

### Request for Bids

Project #00105

The Board of County Commissioners of Garrett County will accept Sealed Bids for the painting of the Circuit Court room and chambers and weather coating of the Court house Dome, until 2:00 p.m. local time, Friday, October 10, 1980. The Information for Bidders and Project Specifications may be obtained at the office of the Garrett County Commissioners located at the Courthouse, Oakland, MD, after 12:00 noon on September 24, 1980. Bids received as of 2:00 p.m. local time, Friday, October 10, 1980, will be promptly opened and read aloud. The Board reserves the right to waive any informalities and to reject any or all bids.

By Order of the Board,
Marjorie K. Fratz
Clerk
—Adv. 30-3t.

**BLASTING NOTICE**

Notice is hereby given that **Gaylord Fuel Corporation-Stone Division,** P. O. Box 128, McHenry, Md., will conduct blasting at its surface quarry operation located at Sang Run Road on Hoyes Run, Garrett County, under Permit No. 77SP0131 from March 1, 1980 through January 1, 1981, in compliance with all 1979 State and Federal laws.

Blasting will occur either between the hours of 8 a.m. and 12 noon, or between 1 p.m. and 5 p.m., Monday through Saturday weather permitting. This schedule will be followed except during adverse conditions that will prevent blasting, or if the operator or public safety requires unscheduled detonations.

At least 10 minutes prior to all detonations all access roads will be controlled to prevent unauthorized entry. A warning signal will be sounded at least 5 minutes prior to detonation with 3 blasts of 10 seconds duration. The warning signal will be sounded once after detonation of 15 second duration as an all clear signal.

3-42t.

**TERRA ALTA LIVESTOCK MARKET, INC.**

Sale of Friday, September 26, 1980.

Baby Calves by head, 30.00 to 91.00.
Veal Calves, 62.00 to 90.00.
Lambs, 55.00 to 62.00.
Buck Lambs, 45.00 to 52.00.
Sheep, 12.00 to 18.00.
Good Young Ewes, 39.25.
Pigs, 6.00 to 18.00.
Hogs, 49.50 to 51.00.
Sows, 36.00 to 39.70.
Male Hogs, 32.00 to 34.00.
Steers 300-600, 58.00 to 71.00.
Steers 600-up, 55.00 to 63.75.
Heifers 300-600, 52.00 to 58.00.
Cows & Calves by head, 450.00 to 640.00.
Good Cows by cwt., 42.00 to 46.00.
Medium Cows by cwt., 38.00 to 41.00
Cull Cows by cwt., 37.00 & down.
Bulls by cwt., 48.00 to 53.50.
Ponies by cwt., 12.00 to 17.00.

Try Our Want Ads. They Pay.

## PUBLIC NOTICES

### Advertisement For Bid

**GARRETT COUNTY SANITARY DISTRICT, INC. COUNTY COURTHOUSE, OAKLAND, MD**

Sealed proposals for the construction of two separate contracts for water system rehabilitation will be received by the Garrett County Sanitary District, Inc. at the Garrett County Courthouse Office in Oakland, MD, on Friday, October 3, 1980 at 12:00 noon.

Proposals for Contracts 14-80-4, Oak Park, and 14-80-5, River Crossing, will be received until noon and then opened and read in a public meeting.

Proposals shall be in a sealed envelope and identified as bid for: Contract No. 14-80-4, 14-80-5, or both. The envelope shall also indicate the name of the Bidder.

Specifications, proposals, drawings, and other contract documents may be obtained at the office of the Garrett County Sanitary District, Inc. at the Courthouse in Oakland, MD. A complete set of bidding documents for both contracts may be obtained for a plan deposit of $50 per contract.

These deposits will be refunded **only** upon request of a bona fide bid and the return of all plans and specifications in good condition within 10 days after opening of the bids; otherwise, the deposit will be forfeited.

No bid will be considered unless it is accompanied by a bidder's certified check or bid bond made payable to the Garrett County Sanitary District, Inc. in the amount of ten percent (10%) of the total bid price.

This sum will serve as bid security and will be forfeited to the Garrett County Sanitary District, Inc. as liquidated damages in the event an award is made and the contract and bonds are not properly and promptly executed as required by the Specifications. No bidder may withdraw his bid prior to 90 days after the opening of bids.

Garrett County Sanitary District, Inc. reserves the right to accept or reject any or all bids, to waive any technical defects, and to accept any bid or combination of bids that it may deem to be in the best interests of the Sanitary District.

—Adv. 29-3t.

### Request for Bids

The Garrett County Board of County Commissioners hereinafter called the Board, P.O. Box 72 Courthouse, Oakland, Maryland, 21550, requests bids from manufacturers of school bus type vehicles under the following information for bidders. Any contract resulting from bids submitted is subject to a financial assistance contract between the Maryland Department of Transportation and the County Commissioners of Garrett County, Maryland. All bidders will be required to certify that they are not on the Comptroller General's list of ineligible contractors.

The requirements and conditions set forth herein shall be considered an essential part of the specifications and bids.

1. Bids are requested for two (2) school bus type vehicles in accordance with detailed specifications attached hereto.
2. a. Bids shall be submitted in duplicate in a sealed envelope marked, "Bids for school bus type vehicles for opening on Tuesday, October 28, 1980 at 2:00 p.m. Local Time".
   b. Bids shall be transmitted to:

Mr. Fred G. Mullich
Program Coordinator
Garrett Co. Courthouse
P.O. Box 72
Oakland, MD 21550

on or before Tuesday, October 28, 1980 at 2:00 p.m. Local Time at which time they will be publicly opened and read aloud at 2:00 p.m. Local Time in the meeting room of the County Commissioners located in the Courthouse, Oakland, Maryland.

Any bids received after that date and time will not be considered and will be returned to the bidder unopened. Any charges or any request for changes in the specifications will not be recognized after sealed bids are submitted to the Board.

The successful bidder will be required to comply with all applicable Equal Opportunity Laws and Regulations.

The Board notifies all bidders that it will affirmatively insure that in regard to any contract entered into pursuant to this advertisement, minority business enterprises will be afforded full opportunity to submit bids in response to this invitation and will not be discriminated against on the ground of race, color, or national origin in consideration for an award.

Detailed specifications and related documents are available from Mr. Fred G. Mullich, Garrett County Courthouse, P.O. Box 72, Oakland, Maryland 21550, or may be picked up from the Office of the County Commissioners located in the Courthouse, Oakland, Maryland 21550.

H. Lester Hunter,
Chairman, Board of
County Commissioners
—Adv. 30-3t.

**DEBT NOTICE**

I will not be responsible for any debts other than those contracted by myself as of October 1, 1980.

John Ray Lee
Route 1, Box 29
Swanton, MD 21561
—Adv. 31-3t*

**STATE OF MARYLAND NOTICE OF APPOINTMENT AND NOTICE TO CREDITORS**

TO ALL PERSONS INTERESTED IN THE ESTATE OF

**PATIENCE WILLIAMS GRANT**

This is to give notice that the undersigned, John A. Grant, II, William W. Grant, Jr., and Bowie L. Grant whose addresses are 602 Alder Street, Oakland, MD 21550 have been appointed personal representatives of the estate of Patience W. Grant who died on August 10, 1980 with a will.

All persons having any objection to such appointment (or to the probate of the decedent's will) shall file the same with the Register of Wills of Garrett County on or before March 24, 1981.

All persons having claims against the decedent must present their claims to the undersigned, or file the same with the said Register of Wills on or before March 24, 1981.

Any claim not so filed on or before such date shall be unenforceable thereafter.

John A. Grant
William W. Grant
B. L. Grant, M.D.
Joseph DiSimone
Register of Wills

Date of first publication:
September 24, 1980
—Adv. 30-3t.

Dana E. Umbel and Nancy Ann Umbel, his wife
Box 66
Friendsville, Maryland 21531
Complainants
vs.
All Persons Claiming Any Right, Title or Interest in That Piece or Parcel of Land Situate in Election District No. 2, Garrett County, Maryland, and Being the Same as Conveyed to Dana E. Umbel and Nancy Ann Umbel, his Wife, by Two Deeds, The First Dated November 26, 1971 and Recorded in Liber No. 317, Folio 269, One of the Land Records of Garrett County, Maryland, and the Second Dated May 1, 1978 and Recorded in Liber No. 387, Folio 681, One of The Said Land Records of Garrett County, Maryland.

NO. 7815 EQUITY
IN THE CIRCUIT COURT
FOR GARRETT COUNTY, MARYLAND

**ORDER OF PUBLICATION**

ORDERED by the Circuit Court for Garrett County, Maryland: The Respondents unknown being predecessors in title to the Confluence and Oakland Railroad Company and the Baltimore and Ohio Railroad Company and Aubrey R. Custer and Susan Custer, his wife, are hereby notified that Complainants, Dana E. Umbel and Nancy Ann Umbel, his wife, have filed a Bill of Complaint to Quiet Title to that certain tract of land situate in Election District No. 2, Garrett County, Maryland, containing .46 acres, more or less, as was conveyed to them by two deeds, the first dated November 26, 1971 and recorded in Liber No. 317, folio 269, one of the Land Records of Garrett County, Maryland, and the second dated May 1, 1978 and recorded in Liber No. 387, folio 681, one of the said Land Records of Garrett County, Maryland, and the particular parts and parcels of said tract which are the subject of the Bill of Complaint being more particularly described as follows:

1. All that piece or parcel of land situate in Election District No. 2, Garrett County, Maryland, and being the same as was conveyed to the United States of America from the Confluence and Oakland Railroad Company and the Baltimore and Ohio Railroad Company by deed dated June 15, 1942 and recorded in Liber No. 129, folio 271, one of the said Land Records of Garrett County, Maryland, containing 118.9 acres, more or less.

2. All that piece or parcel of land situate in Election District No. 2, Garrett County, Maryland, and being the same as was conveyed to Arthur George Coddington and Georgia N. Coddington, his wife, from Aubrey R. Custer and Susan Custer, his wife, by deed dated October 9, 1952 and recorded in Liber No. 175, folio 214, one of the said Land Records of Garrett County, Maryland, containing 8,500 square feet.

The Complainants allege that they are in constructive and peaceful possession under color of title to a piece or parcel of land which is a part of the above described parcels and that there are no known claimants to the property nor are there any appearing by title and there are no actions in law or equity to enforce or test the validity of the titles to the said parcels. The Complainants have prayed that an order be passed declaring absolute ownership in the Complainants.

Respondents are hereby warned that failure to file an answer or other defense on or before October 31, 1980, may result in the case proceeding against them by default.

Clifford C. DeWitt, Clerk
—Adv. 29-3t.

**Real Estate**
By DON CARSTENS
Deep Creek Realty

**EMINENT DOMAIN**

A home may be a man's castle, but even the king of his castle has little clout if his property is needed for public use - be it urban renewal, schools or public highways. The process is known as eminent domain. It is the power built into the federal and all state constitutions to take private property for public use upon payment of "just compensation" which has been interpreted by the courts to mean "fair market value".

Your land is deemed to be taken even though you may not be physically deprived of it. It is a taking if you are simply deprived of the normal use of your property. Only the amount of the property which is necessary for the intended public use may be taken away from you. If there is only a partial taking, you are entitled to the difference between the fair market value of your whole property before the partial taking and the fair market value of the remaining part of your land after the taking. We can help you determine that difference. Phone us.

If there is anything we can do to help you in the field of real estate, please phone one of our offices:
LAKE OFFICE 387-5303
OAKLAND OFFICE 334-3155
"You can have confidence in us."



**STOREWIDE SAVINGS!**

10 Oz. D-Con Warpath ..... Retail $2.19
Kills up to 7 months when left undisturbed
**Roach Killer** $1.88

14.5 Oz. D-Con ..... Retail $2.49
**Wasp & Hornet Killer** $1.99

12 Oz. D-Con ..... Retail $1.99
**Flying Insect Killer** $1.66

11 Oz. D-Con ..... Retail $1.83
**Ant & Roach Killer** $1.49

Reynolds Heavy Duty 37½ sq. ft. (8⅓ yds x 18 in.) ..... Retail $1.10
**Aluminum Foil** 88¢

Ideal for freezing—3 one-qt. size or 5 one-pint size
Freezette ..... Retail $1.66
**Food Containers** $1.39

Gesline 8 pc. Cork ..... Retail $1.37
**Coaster Set** 99¢

28 Fl. Oz. (1 pt. 12 oz.) ..... Retail $2.09
**Mr. Clean** $1.88

16 Oz. ..... Retail $1.66
**Spray 'n Wash** $1.44

32 Fl. Oz. (1 qt.) ..... Retail $1.88
**Liquid All** $1.66

49 Oz. (3 lb. 1 oz.) ..... Retail $1.77
**Concentrated All** $1.59

33 Fl. Oz. (1 qt. 1 oz.) ..... Retail $1.13
Concentrated Fabric Softener
**Final Touch** 99¢

21 Oz. Size ..... Retail 66¢
**Comet Cleanser** 57¢

Unbreakable Steel, Stainless Steel Liner
Full 5 year warranty ..... Retail $29.99
**Aladdin's Stanley Thermos** $22.66

VISA
789-2455
**TEETS**
General Store and Auto Parts
901 East State Ave. - Terra Alta
ACE HARDWARE
Auto Parts
789-2415

## PUBLIC NOTICES

**DEBT NOTICE**

I will not be responsible for any debts other than those contracted by myself as of September 17, 1980.

Robert L. Abernathy
220 Bradley Manor
Oakland, MD 21550

—Adv. 29-3t*

**STATE OF MARYLAND**
**NOTICE OF APPOINTMENT OF FOREIGN PERSONAL REPRESENTATIVE AND NOTICE TO CREDITORS**

TO ALL PERSONS INTERESTED IN THE ESTATE OF
**ELEANOR ARDITH TAYLOR**

This is to give notice that the undersigned, Hugh F. Taylor and William L. Taylor, whose address is 18463 Bennett Road, North Royalton, Ohio; 3172 State Route 46, Lennox Twp., Jefferson, Ohio 44047, were appointed by the Probate Court of Cuyahoga County, Ohio, on June 11, 1979, as the Personal Representatives of the Estate of Eleanor Ardith Taylor, who died on May 30, 1979.

The Maryland Agent for service of process is D. Robert Enten, whose address is Professional Building, Oakland, Maryland, 21550.

All persons having claims against the decedent must file the same with the Register of Wills of Garrett County on or before April 1, 1981.

Any claim not so filed on or before such date shall be unenforceable thereafter.

Hugh F. Taylor
William L. Taylor
Personal Representatives
Joseph F. DiSimone
Register of Wills
Garrett County, Maryland

Date of first publication:
October 1, 1980
—Adv. 31-3t.

**STATE OF MARYLAND**
**NOTICE OF APPOINTMENT OF FOREIGN PERSONAL REPRESENTATIVE AND NOTICE TO CREDITORS**

TO ALL PERSONS INTERESTED IN THE ESTATE OF
**WILLIAM GEORGE TAYLOR**

This is to give notice that the undersigned, Hugh F. Taylor and William L. Taylor, whose address is 18463 Bennett Road, North Royalton, Ohio; and 3172 State Route 46, Lennox Twp., Jefferson, Ohio 44047, were appointed by the Probate Court of Cuyahoga County, Ohio, on September 17, 1979, as the Personal Representatives of the Estate of William George Taylor, who died on August 29, 1979.

The Maryland Agent for service of process is D. Robert Enten, whose address is Professional Building, Oakland, Maryland, 21550.

All persons having claims against the decedent must file the same with the Register of Wills of Garrett County on or before April 1, 1981.

Any claim not so filed on or before such date shall be unenforceable thereafter.

Hugh F. Taylor
William L. Taylor
Personal Representatives
Joseph F. DiSimone
Register of Wills
Garrett County, Maryland

Date of first publication:
October 1, 1980
—Adv. 31-3t.

## PUBLIC NOTICES

## FOR SALE

The Town of Mt. Lake Park is now accepting bids for a 1973 Dodge dump truck as is.

Please have bids at the Town Hall by 5:00 p.m. October 3, 1980 for consideration.

We reserve the right to reject any or all bids.

Mayor and Town Council
P.O. Box 182
Mt. Lake Park, MD 21550
301-334-2250

—Adv. 29-3t.

**STATE OF MARYLAND**
**NOTICE OF APPOINTMENT AND NOTICE TO CREDITORS**

TO ALL PERSONS INTERESTED IN THE ESTATE OF
**FREDERICK M. FITZWATER**

This is to give notice that the undersigned, Ruth A. Stiver, whose address is 255 C Woodhill Drive, Glen Burnie, MD 21061, has been appointed personal representative of the estate of Frederick M. Fitzwater who died on September 20, 1980 without a will.

All persons having any objection to such appointment shall file the same with the Register of Wills of Garrett County on or before November 1, 1980.

All persons having claims against the decedent must present their claims to the undersigned, or file the same with the said Register of Wills on or before November 1, 1980.

Any claim not so filed on or before such date shall be unenforceable thereafter.

Ruth A. Stiver
255 C Woodhill Dr.
Glen Burnie, MD 21061
Personal Representative
Joseph DiSimone
Register of Wills

Date of first publication:
October 1, 1980
—Adv. 31-1t.

**STATE OF MARYLAND**
**NOTICE OF APPOINTMENT AND NOTICE TO CREDITORS**

TO ALL PERSONS INTERESTED IN THE ESTATE OF
**JAMES W. FRIEND**

This is to give notice that the undersigned, Ralph E. Friend, Mary E. Rodeheaver whose address is Rt. 2, Box 288, Swanton, MD 21561 and Rt. 4, Box 25, Deer Park, MD 21550, have been appointed personal representative of the estate of James W. Friend who died on September 26, 1980 with a will.

All persons having any objection of such appointment (or to the probate of the decedent's will) shall file the same with the Register of Wills of Garrett County on or before April 1, 1981.

All persons having claims against the decedent must present their claims to the undersigned, or file the same with the said Register of Wills on or before April 1, 1981.

Any claim not so filed on or before such date shall be unenforceable thereafter.

Mary E. Rodeheaver
Ralph E. Friend
Personal Representatives
Joseph DiSimone
Register of Wills

Date of first publication:
October 1, 1980
—Adv. 31-3t.

## PUBLIC AUCTION

Having sold my home, I will offer for sale the following personal property, located 4 miles north of Accident, Md., along U. S. Route 219.

SATURDAY, OCTOBER 11, 1980
At 11:00 A.M.

Consisting of the following: Blue sofa, blanket chest, deacon's bench, barrel churn, 40" extension ladder, carpenter's bench, lot of hand tools, corn grinder, milk can, wheelchair, wardrobe trunk, treadle sewing machine, Wilton rugs, bookshelves, stands, tables, old painter table, horse jump, dog carrier, ironstone china, pots and pans, quilting frame, hall tree, hat rack, glider, tea cart, old books, plus other items.

Not Responsible for Accidents

TERMS: CASH. Lunch Available

FRANCES WATT, Owner
TOM HENLINE, Auctioneer
334-4888

31-2t

## MAYOR AND TOWN COUNCIL OF LOCH LYNN HEIGHTS

**Loch Lynn Heights, Maryland**
**CONDENSED STATEMENT OF REVENUES AND EXPENDITURES FOR YEAR ENDED JUNE 30, 1980**

| | | | |
|---|---|---|---|
| **Revenues** | | | |
| **Taxes - Local** | | | |
| Real property | 11,676 | | |
| Personal property | 1,142 | | |
| Railroads and utilities | 1,564 | | |
| Ordinary business corporations | 5,374 | | |
| | 19,756 | | |
| Penalties and interest—delinquent taxes | 146 | 19,902 | |
| **Taxes - State Shared** | | | |
| Income | 2,271 | | |
| Gasoline | 14,354 | | |
| Race Track | 116 | 16,741 | |
| **Licenses and Fees** | | | |
| Trader's license | 476 | | |
| Franchise fees | 595 | 1,071 | |
| **Service Charges** | | | |
| Interest - sewer service | 30 | 30 | |
| Revenue sharing receipts | | 7,706 | |
| Rental of community building | | 4,350 | 49,800 |
| **Expenditures** | | | |
| **General Government** | | | |
| Legislative and executive | 340 | | |
| Finance | 6,993 | | |
| Election expense | 60 | | |
| Town owned building—operating expense | 686 | 8,079 | |
| **Sanitation and Waste Removal** | | | |
| Sewers and sewage disposal | 4,755 | | |
| Waste collection and disposal | 3,920 | 8,675 | |
| **Highways** | | | |
| Roadways | 11,101 | | |
| Highway lighting | 3,489 | 14,590 | |
| Debt service, interest, etc | | 4,109 | 35,453 |
| Excess of revenues over expenditures | | | 14,347 |

## PUBLIC NOTICES

**DEBT NOTICE**

I will not be responsible for any debts other than those contracted by myself as of September 17, 1980.

Robert D. Schrock
Oakland, MD

—Adv. 29-3t*.

## Notice Of Opening

The Preston County Board of Education is seeking teachers with the following West Virginia teaching certification:

Industrial Arts
French & English combination
Speech Therapy
Math & Science combination

Persons interested in applying for these positions should contact the Personnel Department at the Board Office between the hours of 6:00 a.m. and 5:00 p.m. at 121 East High Street, Kingwood, West Virginia. The telephone number is 304-329-0580.

—Adv. 31-2t.

**STATE OF MARYLAND**
**NOTICE OF APPOINTMENT AND NOTICE TO CREDITORS**

TO ALL PERSONS INTERESTED IN THE ESTATE OF
**REBECCA L. GUTHRIE**

This is to give notice that the undersigned, Robert D. Guthrie, whose address is Route #1, Salisbury, PA 15558, has been appointed personal representative of the estate of Rebecca L. Guthrie who died on July 22, 1980 without a will.

All persons having any objection to such appointment shall file the same with the Register of Wills of Garrett County on or before November 1, 1980.

All persons having claims against the decedent must present their claims to the undersigned, or file the same with the said Register of Wills on or before November 1, 1980.

Any claim not so filed on or before such date shall be unentorceable thereafter.

Robert D. Guthrie
Personal Representative
Joseph DiSimone
Register of Wills

Date of first publication:
October 1, 1980
—Adv. 31-1t.

## Public Notice

Notice is hereby given that G&S Coal Company, Inc., P.O. Box 185, Bloomington, MD 21523 has submitted an application for the surface mining of approximately 107 acres in order to surface mine the Upper Freeport seam of coal located on Jennings Run & Right Prong Three Forks Run of the Potomac River, 2.1 miles, southeast of Swanton in Election District No. 1 of Garrett County MD Grid Coordinates N:596,010 E:179,350. Surface of the area to be mined is owned by G&S Coal Company, Inc. and Westvaco Resources, Inc., P.O. Box 185, Bloomington, MD 21523 and Luke, MD 21540, and the mineral to be mined is owned by Westvaco Resources, Inc., Luke, Maryland 21540.

The application proposes to mine adjacent to the right of way of Sharpless Mine Rd. The MD grid coordinates of the Section to be affected are N:595,570 E:178,920.

A copy of the application is available for public inspection at Maryland Bureau of Mines, 69 Hill Street, Frostburg, Maryland 21532 during normal office hours.

Written comments, objections, or requests for notification of the date of the public hearing on the application will be received until Nov. 10, 1980 or thirty days from the last date of publication by the Director, Maryland Bureau of Mines, 69 Hill Street, Frostburg, Maryland 21532.

Attention: File No. OPA 80-20.
—Adv. 28-4t.

## PUBLIC NOTICES

## No Hunting Or Trespassing

No hunting or trespassing whatsoever on the property of O. R. Gaster, located on Dry Run Road. Violators will be prosecuted.

O. R. Gaster
Swanton, MD 21561

—Adv. 29-13t.

## Notice

**STANDING TIMBER FOR SALE**

The Maryland Forest Service is offering for sale the following timber on 13.8 acres in Compartment 71 of Savage River State Forest. This timber is estimated to cut 116,787 BD.FT. of sawtimber according to the ¼" kerf rule and 110 standard cords of pulpwood, more or less.

Timber is offered for sale subject to the following conditions:

1. Timber will be shown at 9:00 A.M. on October 14, 1980. Anyone interested in seeing this timber can meet at Buckel's General Store in Bittinger on Rt. 495 on the above date and time.
2. A Performance Bond in the amount of $750 must be posted by the operator at the time of contract approval by the State of Maryland.
3. Contract/Bid forms will be available at the showing or from the Savage River State Forest Headquarters, Rt. 2 Box A-63, Grantsville, MD 21536, (895-5759).
4. The operator must be a registered forest products operator in the State of Maryland for 1980 to bid on this timber.
5. Bids will be received up until noon on October 28, 1980.

—Adv. 31-2t.

## Public Notice

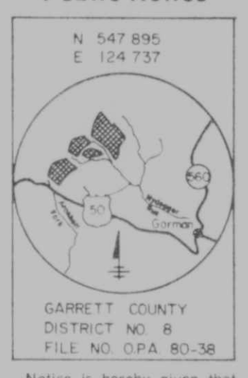


Notice is hereby given that Buffalo Coal Company, Inc. has submitted an application for the surface mining of 70 acres in order to surface mine the Clarion, Upper Freeport, Lower Bakerstown, and Harlem seams of coal located on Nydegger Run and Aronhalt Fork, tributaries to North Branch Potomac River, 2.8 miles west of Gormania, West Virginia in Election District No. 8 of Garrett County, N. 547,895, E. 124,737. Surface of the area to be mined is owned by Jack Turney, Oakland, Maryland; Larry Steadman, Deer Park, Maryland; Paul Scoggan, Manassas, Virginia; William Wildeson, Gormania, West Virginia; and Buffalo Coal Company, Inc., Bayard, West Virginia. Mineral to be mined is owned by Jack Turney, Oakland, Maryland, and Eastern Pocahontas, Thomas, West Virginia.

The application proposes a change in existing land use from 45.5 acres woodland and 24.5 acres abandoned strip mine to 51.4 acres hayland, 7.5 acres wildlife habitat, and 11.1 acres recreation.

A copy of the application is available for public inspection at the Maryland Bureau of Mines, 69 Hill Street, Hill Street School, Frostburg, Maryland, 21532 during normal office hours.

Written comments, objections, or requests for notification of the date of public hearing on the application will be received until November 8, 1980 by the director, Maryland Bureau of Mines, 69 Hill Street, Hill Street School, Frostburg, Maryland 21532.

Attention: File No. OPA 80-38.
—Adv. 29-4t.

## PUBLIC AUCTION

Real Estate and Personal Property of O. B. Frazee, Chestnut, St., Friendsville, MD

SATURDAY, OCTOBER 4, 1980
At 10:00 A.M.

**REAL ESTATE**

Real Estate includes a 21-room former hotel with bar room, cooler and sinks, also bath, half basement, coal furnace and oil furnace, located on 150x150 lot on Chestnut St., Friendsville, MD. 10% down day of sale, rest on delivery of deed. Real Estate to be offered at 1 p.m. Owner reserves the right to reject any or all bids.

**HOUSEHOLD ITEMS**

2 oak round glass china closets, one with lion's head & feet; treadle sewing machine, round oak table, several dressers, wood wardrobe, baby beds, several electric sewing machines, several cupboards, odds and ends of chairs, porcelain-top table, metal wardrobes, office chair, oak sideboard, breakfast set & 4 chairs, iron bed with brass knobs, 2 roll-a-way beds, several chests of drawers, end tables, coffee tables, rocking chair, vanity & bench, round table with 4 legs, bookcase bed, maple sofa, china closet, several beds, apartment size gas stove, several overstuffed chairs, trunk, several breakfast sets, 2 library tables, 2 cedar chests, radios, electric lights, harness, old store clock, old picture frames, dishes, 6 & 10-gallon stone crocks, Wm. Rogers silverware, lot of other silverware, ice cream freezer and many other items too numerous to mention.

Not Responsible for Accidents

TERMS: CASH. Lunch Served

O. B. FRAZEE, Owner
Chestnut Street
Friendsville, MD

MURRAY & BENDER, Auctioneers
Salisbury, Pa. Accident, MD
(814) 662-2816 (301) 826-8249

30-2t

## PUBLIC NOTICES

## Public Notice

In accordance with the regulations of the Maryland Agricultural Land Preservation Program, the County Commissioners will hold a public hearing beginning at 7:00 p.m., Tuesday, October 7, 1980, in the Commissioners' meeting room at the Courthouse. The purpose of the hearing will be to consider a Petition (No. 3) filed by Mr. and Mrs. Joseph J. Zook, for establishing a 178-acre District at the north end of Pleasant Valley.

By order of the Board
H. Lester Hunter
Chairman

## Public Notice

Notice is hereby given that Schwinabart and Green, having been issued surface mining permit #348, on the Property of Jonas D. Beiler and Dorothy J. Saum, Et Al, Election District No. 3, Garrett County, at Maryland Grid N:659,000 E:439,250, will conduct blasting activities in accordance with all applicable State and Federal laws. Such activities will commence and continue in accordance with the following schedule of dates and approximate times, as approved by the Maryland Bureau of Mines:

Monday through Saturday from October 11, 1980 to January 11, 1981 from 8:00 a.m. to 12:00 Noon and 1:00 p.m. to 5:00 p.m., except Sundays and holidays.

At least ten minutes prior to each blasting activity, all accesses to the area will be controlled to prevent unauthorized entry, and a warning signal will be audibly indicated by three 5-second blasts with an air horn at two 2-second intervals; with the clear signal being indicated by one 20-second blast with an air horn, in accordance with applicable State and Federal laws. Also as approved by the regulatory authority, blasting activities will not be conducted at times other than those announced without appropriate notification, or, in the event of an emergency situation where rain, lightning, other atmospheric conditions, operator or public safety dictates unscheduled detonation.

—Adv. 31-4t.

## Notice Of Meeting

The State Land Reclamation Committee will meet at 9:00 a.m., Wednesday, November 12, 1980, in the Conference Room of Hill Street School, Frostburg, Maryland to act on the following areas which are eligible for revegetation bond release during the 1980 growing season.

Bridgeview Coal Company, Permit No. 256, 16 acres and 26 acres, Clarence Sisler and Donald Frazee property, located in the Lower Youghiogheny watershed, near White Rock Road.

Bridgeview Coal Company, Permit No. 306, 39 acres and 7 acres, Clarence Sisler and White Rock Recreation property, located in the Lower Youghiogheny watershed, near White Rock Road.

Inter State Lumber Company, Permit No. 299, 16 acres, Reuben S. Niner and Inter-State Lumber property, located in the Lower Youghiogheny watershed, near Friendsville, MD.

Primrose Coal Company, Permit No. 311, 15 acres, Rancelor Sisler and Edna M. Sisler property, located in the Lower Youghiogheny watershed, near Blooming Rose Road.

Primrose Coal Company, Permit No. 292, 28 acres and 18 acres, Jaspor Friend, Nora Pysell and Grace VanSickle property, located in the Lower Youghiogheny watershed, near Friendsville, MD.

Wilhelm Coal, Inc. Permit No. 314, 2.5 acres, Clark Criss and John Pullin property, located in the Lower Youghiogheny watershed, near Friendsville, MD.

A&R Coal Company, Permit No. 257, 5.2 acres, Quincy Umbel property, located in the Lower Youghiogheny watershed, near Friendsville, MD.

Buffalo Coal Company, Permit No. 190, 5 acres and 14 acres, Buffalo Coal Company property, located in the Potomac watershed, near Deer Park, MD.

Oakland Coal Company, Permit No. 173, 50 acres, 14 acres and 4 acres, Clifford P. Tasker, George Harvey and Maxine Jamison property, located in the Potomac watershed, near Deer Park, MD.

Upperman Coal Company, Permit No. 206, 4 acres, Wilbur Upperman and Clyde Harvey property, located in the Potomac watershed, near Deer Park, MD.

Oakland Coal Company, Permit No. 211, 3 acres, Maxine Jamison, George Harvey property, located in the Potomac watershed, near Deer Park, MD.

Buffalo Coal Company, Inc., Permit No. 304, 9 acres, Richard S. Roderick property, located in the Potomac watershed, near Deer Park, MD.

Delta Mining, Inc., Permit No. 181, 40 acres, G&E Cattle Company property, located in the Cherry Creek watershed, near Bittinger, MD.

Delta Mining, Inc., Permit No. 280, 6 acres, Alvin Ternent property, located in the Casselman watershed, near Rock Lodge Road, MD.

Delta Mining, Inc., Permit No. 209, 14 acres and 16 acres, Nathan and Lucille Glotfelty property, located in the Cherry Creek watershed, near Rock Lodge Road, MD.

Allegheny Mining Corp., Permit No. 263, 24 acres, Russell L. Teets property, located in the Cherry Creek watershed, near Rock Lodge Road, MD.

Allegheny Mining Corp., Permit No. 277, 14 acres, Thomas Block, Stuart Block trustee property, located in the Cherry Creek watershed, near Rock Lodge Road, MD.

Delta Mining, Inc., Permit No. 266, 9 acres, Dr. Edwin Everhart and Robert Opel property, located in the Cherry Creek watershed, near Bittinger, MD.

Highland Mining Company, Permit No. 239, 3.7 acres, Park H. & Jean L. Opel property, located in the Cherry Creek watershed, near Accident, MD.

Cobra Fuels, Permit No. 249, 19 acres and 22.6 acres, Everett Weimer, Carl DelSignore and Alice Billingsley property, located in the Upper Youghiogheny River Basin, near Oakland MD.

Yough Tree Farm, Permit No. 260, 12 acres, Robert E. Proudfoot, et al property, located in the Upper Youghiogheny River Basin, near Oakland, MD.

New Mineral Coal Company, Permit No. 64, 25 acres, John D. Bowling property, located in the Upper Youghiogheny River Basin, near Thayerville, MD.

Buffalo Coal Company, Inc., Permit No. 215, 24 acres and 12 acres, William Wilderson property, located in the Potomac watershed, near Gorman, MD.

Delta Mining, Inc., Permit No. 288, 35 acres, 20 acres and 10 and 11 acres respectively, Vena Beachy, Thomas Uphole, Orville Kinsinger and Paul Brenneman property, located in the Casselman watershed, near Grantsville, MD.

Delta Mining, Inc., Permit No. 224, 11 acres and 8 acres, Vena Beachy property, located in the Casselman watershed, near Grantsville, MD.

T. L. Moran, Permit No. 287, 11 acres, Harold Green property, located in the Casselman watershed, near Bittinger, MD.

Delta Mining, Inc., Permit No. 309, 2 acres, Stanley Stanton, Leo Miller, John Miller, Harry Billmeyer, Sam Flanigan property, located in the Casselman watershed, near Maynardier Ridge Road, MD.

G&S Coal Company, Permit No. 219, 13.5 acres and 15 acres, Upper Potomac Properties property, located in the Potomac watershed, near Mt. Zion, MD.

G&S Coal Company, Permit No. 313, 17 acres, Western Maryland Railway Company property, located in the Potomac watershed, near Chestnut Grove Road, MD.

Buffalo Coal Company, Permit No. 248, 25.3 acres, Ivan Miller and Potomac Lumber Company property, located in the Potomac watershed, near Kitzmiller, MD.

Any persons who have any comments on the above areas may present them at the hearing or forward them in writing prior to the hearing to the Bureau of Mines, 69 Hill Street, Frostburg, MD 21532.

Anthony F. Abar
Director

—Adv. 28-4t.

## PUBLIC AUCTION

Located along Route 135, Mt. Lake Park, Md., at Fitzwater Furniture.

SATURDAY, OCTOBER 4, 1980
Beginning At 10:30 A.M.

Consisting of the following: Large quantity of wood kitchen cabinets and cabinet parts, base and wall units, utility and vanity cabinets, vanity tops, range hoods, counter tops, sink bowls (single & double), wood trim, T mouldings, 4'x8' sheets of formica.

FURNITURE: 4-piece Broyhill bedroom suite, 4-pc. pine bedroom suite, and other related bedroom items, 3-pc. living room suite, lot of cocktail, lamp, commode, and occasional tables and lamps.

Vinyl floor covering and carpet pieces, Franklin stove and wood fireplace, used gas stove, garden tiller, leaf mulcher, used 2" pipe, set of 14" mag wheels, used electric motors, air filters, regulators, tools, large hot water boiler and stoker, gas forklift for parts, 1965 Corvair convertible, 1980 Pontiac Bonneville 4-dr. diesel, 1962 Ford van, 1975 Volkswagen, 1976 Ford 350 cargo van, 1975 DCT 25-ft. camper, 8 shotguns: 12, 16, 20 ga.; 22 rifles, plus many other items too numerous to mention.

TERMS: CASH.

Not Responsible for Accidents

Owners:
FITZWATER FURNITURE
Mt. Lake Park, MD
334-2682

Auctioneer:
HENLINE AUCTION SALES
Tom Henline
334-4888

## PUBLIC NOTICES

## No Hunting Or Trespassing

No hunting or trespassing of any kind on the Donald F. Gaster property on Dry Run Road. Violators will be prosecuted.

Donald F. and
Beth Ann Gaster
Swanton, MD 21561

—Adv. 29-13t.

## PUBLIC HEARING

Hearing on Proposed Use of Revenue Sharing Funds-Amendment.

The Town of Oakland will conduct a public hearing in the City Hall on October 6, 1980 at 7:00 p.m. for the purpose of obtaining comments on the proposed use of Revenue Sharing Funds for Fiscal Year 1980-81. The amount of Revenue Sharing Funds expected to be received during the upcoming fiscal year is $38,133.04. All interest citizens are invited to attend and submit comments.

By Order of the Mayor
and Town Council
Linda M. Hamm
Clerk Collector

—Adv. 31-1t.

**STATE OF MARYLAND**
**NOTICE OF APPOINTMENT AND NOTICE TO CREDITORS**

TO ALL PERSONS INTERESTED IN THE ESTATE OF
**MARVIN G. GRAHAM**

This is to give notice that the undersigned, The First National Bank of Oakland whose address is 19 South Second Street, Oakland, Maryland 21550 has been appointed personal representative of the estate of Marvin G. Graham who died on August 21, 1980 without a will.

All persons having any objection to such appointment shall file the same with the Register of Wills of Garrett County on or before March 17, 1981.

All persons having claims against the decedent must present their claims to the undersigned, or file the same with the said Register of Wills on or before March 17, 1981.

Any claim not so filed on or before such date shall be unentorceable thereafter.

The First National
Bank of Oakland
By: Dorothy B. Cathell
Assistant Trust Officer
Joseph DiSimone
Register of Wills

Date of first publication:
September 17, 1980
—Adv. 31-2t.

## Public Notice

REDHOUSE ELECTION DISTRICT NO. 8
GARRETT COUNTY MARYLAND
FILE NO. OPA 80-21

Notice is hereby given that Buffalo Coal Company, Inc., P.O. Box 282, Bayard, West Virginia 26707 has submitted an application for the surface mining of approximately 9 acres in order to construct a haul road and sediment control structures located on Laurel Run of the Potomac River, 13.5 miles southwest of Mountain Lake Park in Red House Election District No. 8 of Garrett County, N. 512000 E. 98050. Surface of the area to be disturbed is owned by Western Maryland Company, P.O. Box 218, Thomas, West Virginia 26292. There will be no mineral mined in the State of Maryland. A copy of the application is available for public inspection at Garrett Soil Conservation District Office at Garrett County Courthouse, Oakland, Maryland 21550, during normal office hours.

Written comments, objections, or requests for notification of the date of the public hearing on the application will be received until Dec. 9, 1980 by the Director, Maryland Bureau of Mines, 69 Hill Street, Frostburg, Maryland. Attention: File No. 80-21.
—Adv. 30-4t.

## PUBLIC NOTICES

## Notice To Bidders

The Garrett County Roads Department will receive bids for snow plows until October 14, 1980 at 10 a.m. local time, at which time they will be opened and read.

Specifications can be obtained at the Garrett County Roads Department office on U.S. 219 one (1) mile north of Oakland.

The Garrett County Commissioners reserve the right to accept and or reject any or all bids.

By Order of the
Garrett Co. Roads Board
Herbert F. McCrobie
Administrative Engineer

—Adv. 30-3t.

## Sheriff's Sale

**Of Valuable Personal Property**

Under and by virtue of a writ of fieri facias issued out of the Circuit Court for Garrett County, Maryland, at the suit of Laura Jean Deem Vs. G. Brad Rinard the same being Number 3287 Law and to me directed, I hereby give notice that I will on

**Saturday, October 4, 1980**
**At the hour of 10:00 a.m.**
**on Rt. 219, 2 miles north of Oakland**

offer at public auction and sell to the highest bidder all of the household items, furniture, riding mower, 1974 Chevrolet Caprice Estate Stationwagon VIN 1N45U4Y143849 - Bronze and Woodgrain.

Terms of Sale: CASH ON DAY OF SALE

John Evans, Jr.
Sheriff of Garrett County

—Adv. 30-2t.

## Lost and Found

LOST — Medium-sized brown and white stub-tailed dog, in Fairfax Sand Plant area. His name's Dudley. Call (304) 735-5440 or contact Robert Spessert at Fairfax Sand Plant, Thomas. A reward is offered. —Adv. 29-3t.

LOST — A 5 month old German Shepherd puppy in Kitzmiller area. Reward is being offered. 453-3386. —Adv. 31-2t.

## Miscellaneous

FOR SALE — Antique Wincroft coal cook stove, oven and warming closet, all parts original, good condition. (814) 662-2875. —Adv. 31-3t.

**CASH FOR**
Class Rings
Wedding Bands
Dental Gold
Pocket Watches
Sterling pre-1964 Coins
64-69 Kennedy Halves
Call anytime after 5 p.m.
**334-9219**
28-4t

FOR SALE — Complete Water Softener. Includes treatment tank, brine tank, acid neutralizer, chlorinator, bypass system. Used 5 months. $900. After 6 p.m. 746-5420. —Adv. 31-1t.

FOR SALE — Fall dried flower arrangements for your home or any occasion. Arranged to please most discerning taste at Antiques & Uniques. Just off Rt. 219 on Hoyes Rd., 2 miles north of McHenry. 826-8485. —Adv. 31-5t.

**AMMO**
COUPON
**Remington Yellow Jackets**
**$1.45 Box**
Good to Oct. 5
**Mike's Discount**
Alder St. Oakland

FOR SALE — Eight 51" high by 40" wide, eight 39" high by 40" wide white triple track storm windows with screens; six 50½" high by 37" wide, four 50½" high by 53" wide, white awning windows. 895-5144. —Adv. 31-1t.

## PUBLIC AUCTION

Personal property of John Lloid Wakefield, Route 1, Friendsville, Md. Take Route 48 to Friendsville then go to Blooming Rose Church or come off Route 40 onto Markleysburg Road to Blooming Rose Church. FOLLOW SIGNS!

SATURDAY, OCTOBER 11, 1980
At 10:00 A.M.

**HOUSEHOLD ITEMS**

Kalamazoo cook stove, bottled gas stove, kitchen cabinet with flour bin, freezer, wood table, small cabinet with glass doors, pots & pans, some depression glass and other dishes, cast iron skillets, Perfection oil heater, 275-gallon oil tank with fuel, wall mirror, reclining chair, cedar chest, color TV, stand, black & white TV, oak wardrobe with drawers, 2 metal beds, quilts & linens, kerosene lights, buffet, sweeper, library table, sideboard, pie cupboard, sausage grinder, roaster, glass butter churn, secretary with curved glass, Victrola case, end tables, stone crocks & jug, 3 oak chairs, washtub, pile of wood & coal, wicker chair, cable clamps, old bottles, tool box, hames with brass knobs, Goodyear 900x16 new tire with winter tread, box of copper, lot of valves, pinball table, license plates 1932-55, brass cow bells, dated 1878 and other cow bells, Lucky Strike display picture, 30-30 Marlin rifle with scope, like new; and many other items too numerous to mention.

Not Responsible for Accidents

TERMS: CASH. Lunch Served

JOHN LLOID WAKEFIELD, Owner
Route 1
Friendsville, MD

MURRAY & BENDER, Auctioneers
Salisbury, Pa. Accident, MD
(814) 662-2816 (301) 826-8249

31-2t

Reaching Over 22,000 People
On The Mountaintop

# THE REPUBLICAN Classified Ads

Deadline: Monday, 5 P.M.
Phone (301) 334-3963

## CLASSIFIED ADVERTISING

Deadline for all advertising

**Monday, 5 P.M.**

Classified Advertising Rates
.05 per word for the first insertion
(Minimum charge $2.00)
.04 per word for each insertion thereafter

Classified Display Advertising
$3.10 per column inch per insertion

— Notice —

Placement of correct copy is the responsibility of the advertiser. The Republican assumes no responsibility for an error other than correction of the error in the next edition. Advertiser will not be charged for the incorrect ad. Notice of an error must be given immediately.

### Miscellaneous

FOR SALE — 38" white Westinghouse stove in good condition, best offer. 387-9324. —Adv. 31-1t.

FOR SALE — New refrigerator, Whirlpool, white, self defrost, $400.00; new gas range, white, $250.00. Call 334-3972 and ask for Sharon. After 4 p.m. call (304) 789-2193. —Adv. 31-2t.

YARD SALE — Five family. Oct. 3, 4 and 5. 10 till 5 p.m. on Smouse Rd., 5th house on right. Follow signs outside of Loch Lynn. —Adv. 31-1t.

**Shirl's Ceramics**
Park St., Kitzmiller
453-3474
Greenware Firing Supplies
Mon., Wed., Fri.
7 to 9 p.m.
Sun., 2 to 4 p.m.
31-5t

WILL TRADE — Side by side refrigerator freezer for an apartment size refrigerator. Call 334-1169. —Adv. 31-2t.

FOR SALE — Field corn for silage or grain. Call after 5:00 334-2975. —Adv. 31-2t.

FOR SALE — Two GR78-15 steel belted radial mud/snow tires, little mileage, $85.00. Call 387-5021. —Adv. 31-2t*.

FOR SALE — Rye and one Holstein heifer due in Nov. 334-4934. —Adv. 31-2t.

FOR SALE — 10 h.p. riding mower, $300.00; 50 Cal. Muzzle loading Rifle, Walnut Stock, Brass trim $175.00. 334-3581 after 5:00 p.m. —Adv. 31-3t*.

FOR SALE — House trailers, two bedrooms. Call after 5 p.m. or weekends (304) 735-3071. —Adv. 31-1t.

FOR SALE — Mobile Home, 1961 Nashua, 10X60' with expansion living room, 3 bedrooms, one bath, good condition. Best offer. Phone 746-5315. —Adv. 31-3t*.

FOR SALE — Intertherm oil furnace, 61,000 BTUs, bottom discharge mobile home. Best offer. Homelite Super 2 chain saw, case like new, $75.00. Call 387-6930 or 387-9536. —Adv. 31-3t.

**YARN**
COUPON
**69¢**
Skein
Good to Oct. 5
**Mike's Discount**
Alder St. Oakland

YARD SALE — Oct. 17 and 18. 9 a.m. On Rt. 135. Between Deer Park and Mt. Lake Park. 7 ft. black vinyl sofa and chair, chord organ, very good dresser with mirror, old; size 40 Army uniform jackets, large size ladies clothes, records, Avon bottles, jars, dishes and misc. items. Rain date Oct. 31st and Nov. 1st. —Adv. 31-2t.

### Miscellaneous

FOR SALE — TV Antenna A-1 condition, complete. Original cost, $160, will sell for $75. 334-8316. —Adv. 31-1t.

GARAGE SALE — Four families, six miles south of 219 of Oakland. October 3rd and 4th. 9 until 5. '74 Oldsmobile, dishes, clothes, child's bed rails, ice skates, curtains and spreads, many more items. —Adv. 31-1t.

FOR SALE — Atlanta wood stove $50.00. Call 746-5965. —Adv. 31-1t.

ALL OF OUR
WALL COVERINGS
PRE-PASTE
FABRIC
VINYLS
*are always*
**25% off**
the list price at
EASTERN BUILDING
334-2350
31-5t

FOR SALE — Ear Corn. Call 334-8586. —Adv. 31-2t.

FOR SALE — Wood burning cook stove; good condition. Call 387-5692 after 12 noon. —Adv. 31-2t.

FOR SALE — One buffet, one china cupboard, one cherry desk with seven drawers. All in good condition. 334-4544. —Adv. 31-1t.

FOR SALE — Fuel stove, automatic 250 gallon tank, like new. Both for $175. 334-9195. —Adv. 31-2t.

FOR SALE
**1972 Liberty Trailer**
12x60, large master bedroom w/closet & built-in dressers, nice size bath, 12x19 living room w/built-in fireplace, central forced air oil heat. Kitchen is efficiently designed including stove, ref., & new built-in dishwasher. Dining room features large closet, built-in buffet & bay window. Home is recently sided & features new hot water heater. Also, 275-gal. oil tank included & 12x30 deck in process now. Some furnishings included. Land not included.
$7,500
387-9511
31-4t

FOR SALE — Wood lawn chairs, baby bed, beds $25; Oak kitchen furniture, living room suite, Oak hall tree, round Oak table and chairs, bow china closet, jelly cupboard, and dressers. (301) 689-8160. —Adv. 31-1t.

FOR SALE — Piano with bench, 72 keyboard, excellent condition, $495. 334-4967. —Adv. 31-2t.

FOR SALE — 4 spaces (Lot No. 322 B, Sect. F) Garrett Memorial Gardens, $1100. Write Ken Johns, Monson, ME 04464. —Adv. 31-2t.

HUGE YARD SALE — Old jars, good toys, clothes, knick knacks, bedspreads, drapes, antique adding machines, lamps, books, furniture, much more. Thursday October 2 at Aurora from 9 a.m. until dark. —Adv. 31-1t.

### Miscellaneous

FOR SALE — Four Goodyear Radial tires 11X24.5 for casing never been capped. 746-5645. —Adv. 31-4t.

**EWE & ME**
Sheepskin Vests & Mittens
(304) 735-3500
after 5 p.m. weekdays
Eglon, WV 26716
31-5t

YARD SALE Oct. 3 and 4, 10 a.m. till? Misc. items, 103 W. Liberty St., Oakland. —Adv. 31-1t.

YARD SALE —Thursday, Friday, and Saturday, October 2, 3 and 4. Misc. items, clothes, some new, Avon bottles, and other items. 10 a.m. to 5 p.m. at 1109 Youghigheny Drive, Mt. Lake Park. —Adv. 31-1t.

**MUNCY-CHIEF HYBRIDS**
Order now & receive 5% off spring delivery. For more information:
387-4641
after 8 p.m.
31-3t

FOR SALE — Franklin fireplace, excellent condition. Call 387-6999. —Adv. 28-13t.

FOR SALE — Used Olds trumpet, price: $100.00; 826-8152. —Adv. 30-3t.

FOR SALE — Good, lumpy house coal, delivered. Call 334-9277. —Adv. 30-8t*.

**AMMO**
COUPON
**30-30s**
**$5.89**
Box
Good to Oct. 5
**Mike's Discount**
Alder St. Oakland

FOR SALE — Hawbaker's lures and trapping supplies. 453-3442. —Adv. 26-13t.

FOR SALE — Fireplace glass doors and screen with damper. New fireplace grate. Call 334-2578 after 6 p.m. —Adv. 30-2t.

FOR SALE — Four used Chrysler wheels, 15 inch, $7 each; two used sawdust tread, No. 78x15, $11 each; $50.00 for all six. Contact Bill DeWitt, 334-4909 after 5:00. —Adv. 30-2t.

★ BARS
★ CHAINS
★ SPROCKETS
FOR ALL MAKE SAWS
35% to 40% off
(And More)
•16" Chains, 3/8" Pitch - $12.00
•12" Laminated Bars - $8.55
•14" Laminated Bars - $9.72
**Leonard's Saw Shop**
Addison, Pa.
Phone
(814) 395-3500

FOR SALE — Three-piece bedroom suite, like new, queen size bed, complete, double dresser and mirror and chest of drawers, $300. 334-3513. —Adv. 30-2t.

### Miscellaneous

FOR SALE — 10x50' mobile home. Call 387-5013, after 6 p.m. —Adv. 29-4t.

**FOR SALE**
1971 Mobile Home Hallmark, 12x60, 2-bedroom, unfurnished, oil heat, $5,000.
334-9112
26-13t

FOR SALE — 1970 12x50 mobile home, 2 bedrooms, furnished. $4,000.00. 334-9235. —Adv. 28-4t*.

**FOR SALE**
BIG VEIN HOUSE COAL
WILL DELIVER
1 (301) 689-9231
26-tf

FOR SALE — Five-piece drum set, with Ruther Hi-Hat with Camber cymbals. Four cymbals with drummer's throne. You name the price. For info., call Brian at 387-6231. —Adv. 30-2t*.

FOR SALE — Registered German Shepherd pups, white, six months old; hay, straw, mulch hay; three-phase electric motors; 1974 Ranchero (814) 634-0383. —Adv. 30-5t.

FOR SALE — Katies Kitchen damaged groceries. 334-4480. —Adv. 20-13t.

**FIREWOOD**
Cut 'n Carry
your own
Seasoned Hardwood - $5 per pickup load.
Also 7' locust post, utility grade, 85¢; 7' locust posts, 1st grade, $1.25.
387-5572
30-tf

FOR SALE — Handmade quilts. Call 387-6328. —Adv. 30-13t.

FOR SALE — Christmas trees, Garrett County, MD. 6 to 25 ft. Call (301) 668-6831. —Adv. 30-2t.

FOR SALE — 1978 Torch mobile home, two bedrooms, kitchen, living room, den with wood burner, full bath, completely furnished except refrigerator, washer/dryer and master bed. Phone 334-3616. —Adv. 30-2t.

**GARAGE SALE**
Fri., Oct. 3
& Sat., Oct. 4
Nicholas Ave. in Country Club Acres
Special Buys Available
on toys, electric range, baby furniture, table, clothing, books, shelves, and more.
30-2t

FOR SALE — Golf Clubs, two sandwedges, woods, putter, bag, excellent condition. Call after 6, 334-2025. —Adv. 28-4t.

FOR SALE — Mason shoes, in 375 styles for hard-to-fit shoe sizes. For information call 334-2631. —Adv. 28-4t.

FOR SALE — Brand new vertical-horizontal band saw, still in crate. Cuts up to 12" steel. Call 814-662-2309 after 4:00 p.m. —Adv. 26-6t*.

FOR SALE — One-bedroom, furnished trailer in good condition, $3600. 746-5393 after 5. —Adv. 29-6t.

FOR SALE — One antique buffet, one chiffonier, piece of carpet, 12x14; ladies' bicycle; 334-2609. —Adv. 29-3t*.

FOR SALE — Olds trumpet, in very good condition, $125. 334-2797. —Adv. 29-3t.

FOR SALE — Atlanta wood and coal stove, four-drawer file cabinet, new maple bunk beds, four new 9x11 braided rugs, 12" Zenith TV, Iron-rite ironer, AM-FM stereo player, four sets of twin beds. Call 826-8126. —Adv. 29-3t.

FOR SALE — 1971 Astro 12x60 2-bedroom mobile home, furnished, $5,000.00. Call 387-6265. —Adv. 29-13t.

### Miscellaneous

FOR SALE — Firewood: by dump truck or pickup load. Call 334-2519. —Adv. 26-13t.

FOR SALE — 50% discount on house plants and accessories. Saturdays and evening appointments. Springman's Greenhouses, (301) 826-8548. —Adv. 30-2t.

FOR SALE — Wormy chestnut lumber, one inch, 2x4s, 2x6s, 2x8s, 2x10s; 334-9642. —Adv. 30-6t.

FOR SALE — Damaged groceries. New supply every week. Kinsinger Central Tractor, 334-4129. —Adv. 27-13t.

FOR SALE — Firewood: 24" lengths, $45 per cord plus small delivery charge. Call 334-8146. —Adv. 29-4t.

**FOR SALE**
**Crushed Stone**
Crusher Run for Road and Driveway Dressings, $3.75 per ton.
GAYLORD STONE
McHenry, Md.
387-6061
16-tf

FOR SALE — Typewriter: 1979 Smith-Corona Coronamatic (portable electric). Excellent condition, pica type, $280.00. If interested please call 387-5414. —Adv. 26-10t.

FOR SALE — Quilts and rugs, also made to order. Call 334-4660. —Adv. 22-13t.

FOR SALE — Firewood. Call 746-5287 after 5 p.m. —Adv. 28-8t.

FOR SALE — Chest-type freezer, approximately 10 years old, in good working order. Call Margie at 334-8131. —Adv. 30-13t.

FOR SALE — Dining room suite, Teakwood finish, six chairs, table and buffet, modern. Phone 334-3074. —Adv. 30-3t*.

2x4x8 economy studs, 99¢; 4"x10' white septic drain pipe, $3.39; white or brown self-storing storm doors, $49.95; CDX Ply-wood, 1/2"-$8.99, 5/8"-$11.95; 4'x8' brown barn style sawtooth siding, $13.95; 4'x8' white stucco style exterior siding, $9.95; fireplace inserts, glass doors & blowers, $525.00; exterior solid wood doors, glazed, $54.95; aspenite 1/4" 4'x8' size, $4.99; 3-track storm windows, std. sizes, $19.95; 3' white window awnings, $4.95; 50# nails, 8 or 16 penny, $16.95; interior paneling, 1/4" thick, wood, 4'x8', $8.95 up; malta wood windows in stock, 20% off list; vinyl windows in stock, 15% off list; 2-0x2-0 alum. slider windows w/screen, $19.95; patio doors, insulated glass, white or brown, $169.95; alum. soffit, white or brown, 12'x12", $5.99; vinyl siding, $48.95 sq., alum. siding w/backer, $59.95; garage doors 9'x7' wood, glazed, $129.95; roof shingles, $24.95 sq.; 90 lb. roll roofing, $11.45; builders' felt, $9.95 roll; rain gutter, 44¢ ft.; Celotex black sheating, 4x8x1/2", $2.59.
**Piper Building Supply**
Home of Mr. Ply-Wood
Rt. 39, 1 Mi. West of Oakland, MD
(301) 334-4065

FOR SALE — Mulch hay, '72 Nova, 2-door; truck bed tool box, '71 Chevy 1/2 ton pickup. Phone 334-2812. —Adv. 28-4t.

FOR SALE — Used 5-piece Slingerland drum set. Red sparkle finish, chrome snare. Heavy duty design. Includes top hat, drummers throne, and one cymbal stand, $700 or best offer. Call 334-3963 weekdays and ask for Ben. —Adv. 25-tf.

### Miscellaneous

FOR SALE — Majestic fireplace with aluminum chimney. 334-8541. —Adv. 29-3t.

### Farm Equipment

FOR SALE — Badger 2,000 Forage harvester with one-row corn head and grass pickup head, 20-10 John Deere tractor, Super C Farmall tractor. Phone (304) 735-3645. —Adv. 28-4t.

ALLIS-CHALMERS
**Used Equipment Sale**
A-C 7040 Tractor (excellent).
A-C 1185 Tractor w/cab & duels (excellent).
I-H B275 Tractor (excellent).
I-H Farmall M Tractor.
I-H Farmall Cub Tr.
Gehl 880 Mower-Conditioner.
New Holland 7' Haybine.
NH 475 Haybine.
Oliver 62T Baler.
Winco PTO Generator.
David Bradley Hammermill.
J D 3-Bottom Plow.
Dearborn 14" 2-Bottom Plow.
10' Mounted Sp. T. Harrow.
Lambco Forage Wagon.
**SPRINGS EQUIPMENT, INC.**
SPRINGS, PA.
(814) 662-2222
21-tf

FOR SALE — One New Holland 616 Harvester. Phone 334-2007 or 334-3748. —Adv. 30-2t.

### Animals

FOR SALE — Seven bred Gilts due to farrow in November; approx. 300 lb. each. Tamworth boar, approx. 350 lb. 5/8 Charolais cow with 13/16 heifer calf at side; 7/8 Charlais cow with 15/16 heifer calf at side. Call (304) 379-6555. —Adv. 31-3t.

FOR SALE — Free Walker pups. Call 334-4337 or 334-8355. —Adv. 31-4t.

**FOR SALE**
Registered Purebred Arabian Horses, Ages 1 thru 21 yrs. Helen & Rudy Enlow, Rt. 1, Accident, MD 21520. For appt., call (301) 826-8591, mornings and evenings.
13-tf

FOR SALE — Team Chestnut Mares, broke to drive, 7 and 5 years, Morgan Standard breed, complete harness. Call Alpine Village 387-5534. —Adv. 31-1t.

FOR SALE — Team Chestnut Mares broke to drive, 7 and 5 years, Morgan Standard breed, complete harness. Call Alpine Village 387-5534. —Adv. 31-1t.

FOR SALE — Silver Toy Poodle puppies, AKC. 453-3546. —Adv. 31-3t.

FREE TO GOOD HOME. Full grown Siamese cat. Call 334-2236 after five. Very affectionate. —Adv. 31-1t.

FOR SALE — Coming 3 yr. old work horse, weight 1800. Broke to work. 895-3140. —Adv. 29-4t.

FOR SALE — Lassie Collie pups, 6 weeks old. $35 each. (304) 735-5260. —Adv. 27-13t.

FOR SALE — Place your order for fall delivery of 20-week-old pullets. Deadline date, Sept. 29. Comply advertisement. Call 334-4660. —Adv. 19-13t.

FOR SALE — Brittany Spaniel pups, four to six weeks old and two to six months old. Phone 334-4912. —Adv. 30-3t*

FOR SALE — Holstein heifers to freshen last of September. Call 826-8514. —Adv. 30-3t.

### Animals

FOR SALE — Registered Suffolk rams. Call 826-8514. —Adv. 29-3t.

### Recreational

FOR SALE — 1974 Yamaha 200, electric start, $350.00. 387-6656. —Adv. 19-13t.

FOR SALE — Fiberglass sailboat, 14 ft., excellent condition. 334-8764 after 4:00 p.m. —Adv. 26-tf.

FOR SALE — 1978 650 KZ Kawasaki, loaded, front and rear crash bars, king and queen seat, sissy bar and luggage carrier, Vetter fairing, excellent condition. If interested, call 334-3054. —Adv. 20-13t.

FOR SALE — 1975 Kawasaki KT 250, in excellent condition, $600.00. Call 387-4859. —Adv. 30-3t.

FOR SALE — One Whitetail Hunter compound bow. Same as new. Price, $50.00. Call 301-826-8337. —Adv. 30-4t*

**FOR SALE**
Bass Boat, 16' fiberglass, new Merc. 115 H.P. & electric Merc. thruster, 2 batteries, depthfinder, fully equipped, new trailer . . . $4850.
Call Matt Storey
334-4783
25-tf

FOR SALE — 28 ft. Harris Flote Bote, 140 I.O. motor, full camper cover, stereo, diving board, ladder, grill, docking lights, and horns. (412) 465-7157 or (301) 777-3052. —Adv. 28-4t.

FOR SALE — '76 CR125 M, red, like new, runs great, $450.00 or best offer. 334-8418. —Adv. 28-13t.

FOR SALE — Flat-bottom fishing boat, all welded, all aluminum, no rivets, no leaks. The best made. Phone 387-4183. —Adv. 28-13t.

FOR SALE — 1974 399 Ski-Doo, $600; and 1974 380 GT Suzuki, $559; both in excellent condition. Phone 814-634-0214 or 387-6605 after 6:00 p.m. —Adv. 28-4t.

FOR SALE — 1980 GS750 Suzuki, many extras, A-1 condition. Call 334-8441. —Adv. 29-4t.

FOR SALE — 1979 28-foot Travel Trailer; sleeps 10, excellent condition, fully equipped, $6,500.00. 334-9094. —Adv. 30-13t.

FOR SALE — 10-speed bike, in good condition; one kerosene space heater, thermostat control, heats up to five or six rooms, one 275-gallon tank, like new; 387-6473. —Adv. 30-3t.

FOR SALE — 24 ft. Harris Flote-Bote, 40 h.p. Johnson outboard with electric starter. Boat has had very little use. In excellent condition, $2100. 387-6689. —Adv. 30-2t.

FOR SALE — Remington 700 DeLuxe 30.06 rifle with 3X9 variable 4-plex Redfield scope. Call 746-5789. —Adv. 31-2t.

### Real Estate

FOR SALE — 3-bedroom home, full basement, porch, spring water, fruit trees. On one-acre, near Grantsville. 895-5674. —Adv. 28-9t.

### Real Estate

FOR SALE — 100 acres off Pysell Crosscut. P.O. Box 343, Mt. Lake Park, Md. 21550. —Adv. 27-4t*

FOR SALE — 24 acres of ground along Green Glade Rd., by owner. Reasonable, will finance. Phone 387-6381 or (301) 689-2656. —Adv. 22-10t.

FOR SALE — 35-acres wooded mountain property in W. Va. (seven miles south of Red House, Md.) bordering national forest. Good water, pond sites, $35,000. Owner financing, 9¾% (304) 735-6344. —Adv. 26-13t.

FOR SALE — Beautifully designed and constructed home in an ideal location, beautiful setting in Country Club Acres. Redwood siding, stone base, large lawn, two-car garage. House contains three bedrooms, large living room, kitchen, dining room, family room, two wood-burning stoves, 2½ baths, front porch, second floor balcony and porch, and separate patio deck. Wall to wall carpeting. Just completed, construction by Frank Lewis Builders. Must be seen to be appreciated. Call for appointment. 334-9699. —Adv. 24-13t.

FOR SALE — Remodeled two-story house. Three bedrooms, 1½ baths, living room, dining room, large kitchen, ½ basement, natural gas, wood burning stove. Separate single-car garage on approximately one acre, near Gorman on Rt. 50. 217-628-3850. —Adv. 28-6t.

FOR SALE — By Owner: Building lots (1 to 2 acres each) on Bear Creek Road frontage. One mile out of Friendsville. Owner will finance. Reasonably priced. 746-5952 evenings or weekends. —Adv. 28-3t.

FOR SALE — Five acres of land. Oakland-Sang Run Road. Bid Eddy addition. Completely wooded, level and already perk tested. Beautiful location for a home in a scenic wooded area. If interested call 334-3054. —Adv. 20-13t.

**Meadow Mt. Homes**
Rt. 1, Box 186
Oakland, MD
334-9742
387-4772
Dealer for
**Polaron & Nationwide factory built housing**
Financing Available
FmHA Approved
16-tf

FOR SALE — 40-acre farm; house, barn, orchard, pasture, 12 acres woodland, springhouse, $49,000, 9¾% financing. Aurora, W. Va. area. After 5 p.m. (304) 735-6344. —Adv. 26-13t.

FOR SALE — Large house on 2½ acres near Oakland. Reduced for quick sale. All inquiries welcome. No obligation. 334-9200 after 4 p.m. —Adv. 20-13t.

Call . . .
**Coastal Lumber Company**
(304) 823-2239
for . . .
Treated Lumber - Timbers - Posts
Custom Pressure Treating
Industrial Park Road
Belington, WV 26250
30-3t

**Cecil E. Jackson Equipment,** Inc.
U.S. 219, 1/2 MILE SOUTH
OF OAKLAND, MD. 334-3759

**USED COMBINE**
JD 42 Pull Type, PTO Drive, 8 foot Cutterhead, $1350.00.

**USED SKID STEER LOADER**
Gehl Hydra-Mac 2500; Special Price $2900.

**USED TRACTORS**
Case 1410, 80 HP Diesel, 77 Model, less than 1400 hours; Case 401 Diesel, Now only $2000.00.

**USED EQUIPMENT**
NH 275 Baler w/Thrower; NH 269 Baler w/Thrower; MF No. 3 Baler; Oliver 620 Baler; Oliver 620 Baler w/Thrower; NH 479 9 ft. Haybine; NH 469 9 ft. Haybine; 7 ft. Brushhog, $420.00; Used Harrows, 4', 8', 12', $50.00 to $295.00; Hawk Bilt Tank Spreader; NH PTO Spreader w/Hyd Endgate; NI Ground Drive Spreader.

**LOOK AT THE PRICE ON THIS 4 WHEEL DRIVE TRACTOR**
35 HP air cooled Diesel Engine, 3 pt. Hitch, Cat 1, live PTO, 2 front Wts., 1 set of rear wts., 7.50x18 front tires, 11.2x28 rear tires, 6 speeds forward, 2 reverse, lights, turn signals, horn, remote cylinder control.
NO TRADE $7900.00

**FORAGE SALE BLOWERS**
Only Two Left
1. New JD 6500 w/56" [illegible] (Reg. $1950.00).
2. Used AC Blower, 54 [illegible] $875.00). SOLD OUT

**FORAGE HARVESTERS**
1. JD 38 w/2-row Corn Head and Pickup, $1500.00.
2. NH 717, no heads. Reduced Further $500.00.
3. Gehl 400, 2 yrs. old, like new, w/2-row Corn Head and Pickup Head, $3900.00 (Reg. $4900.00).
4. NH Super 717 w/9 Knives, 2-row Corn Head (painted, new knives and shear bar, reconditioned), $2500.00 (Reg. $3500.00).
5. NH [illegible] Pickup Head and 1-row Corn Head, $1700.00 (Reg. [illegible].00). SOLD
6. Grove Forage Box, $1500.00.

"Up with Pole Buildings"

**Seifert Pole Buildings**
Oakland, MD
•Pole Building Construction Specialists
•Custom Built Pole Barns, Garages, Warehouses
•Low Construction Cost, Maintenance Free
•Economical, Dependable Weather Protection
•Efficient, Architecturally Attractive
•Maximum Square Footage, Clear Span
•Industrial, Commercial, Residential
•Licensed and Bonded
(301) 334-1128
F. D. Seifert 803 E. Oak St.
Md. Home Imp. #11281
Call for free job estimate, planning assistance or no obligation design work.

**Badger**
from field to silo...
Badger has the system
FEEDING SYSTEMS
Here's the top of the line designed to be ahead of its time...and to keep your workday ahead of schedule. Badger systems are built better to do the job better. Look at any part of the Badger system and you're looking at a better way, at less cost per ton.

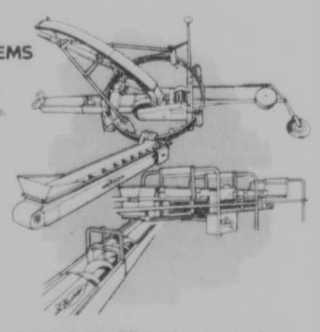

Badger
THE PEOPLE THAT CARE ABOUT YOUR FARM, YOUR BUSINESS AND YOU
9" plastic & steel silo filler pipe in stock
•Silos - Fickes, Marietta, Madison
•Sharon Farm Buildings
Garages Barns Machine Shops
**Humberson Farm Equipment**
5 miles NW of Friendsville on Fearer Rd.
(304) 379-7281 or (301) 746-5441

*Casselman's Why Chevy's The Buy*

**Pickups**

78 Chev. 1/2-T., V8, 3-Sp., PS, 11,194 Mi., 1 Owner, Brown.
77 Chev. 1/2-T., V8, AT, PS, PB, 1 Owner, Rosedale.
77 Dodge 1/2-T., V8, AT, Cap., 40,320 Mi., Silver.
75 Chev. 1/2-T., "454", V8, AT, PS, PB, AC, "Cheyenne", Gold & White.
75 Chev. 3/4-T., V8, 4-Sp., PS, PB, 1 Owner, Green & White.
69 Chev. 1/2-T., "6", 3-Sp., Cap., Blue.

**4-Wheel Drives**

79 Blazer, 350 V8, AT, PS, PB, Cheyenne, Beige, 10,351 Mi., 1 Owner, Like New.
77 Chev. 3/4-T., V8, 4-Sp., PS, PB, 1 Owner, Red & White.
76 Chev. 3/4-T., 4WD, Pickup, V8, AT, PS, PB, Blue.
76 Blazer, 400 V8, AT, PS, PB, Cheyenne, 1 Owner, Black.
76 Int'l. Scout II, V8, At, PS, 22,957 Mi., 1 Owner, White.
75 Dodge Ramcharger, 4WD, V8, At, PS, PB, AC, Bronze.

**Specials**

77 GMC "Astro" Tractor, "350" Cummins, 10-Sp., AC, 10.00x20 Tires, Will Paint to Your Spec. Job. Ready!
74 Chev. J190, L.W.B., Tandem Chassis, "238 Detroit", 13-Sp., 16 F/A, 38 R/A, 10.00x20 Tires, Red.

Casselman Motor Co.
TELEPHONE (301) 895-5115
U.S. ROUTE 40 - GRANTSVILLE, MD.
CARS CHEVROLET TRUCKS

## Real Estate

FOR SALE — Ideal cabin sites: one plus acre in Timber Trails just off Hoyes Run Road, approx. four miles west of Deep Creek Lake, two miles from Fantasy Valley. Priced to sell at $4,000.00. Call 334-4808 after 5:30 p.m. —Adv. 29-13t.

FOR SALE — Lot No. 49, Section 3, Block R in Youghiogheny Mountain Club for the sum of $1,450.00. W. Dwight Stover, Attorney for owner, telephone 334-9496. —Adv. 30-3t.

FOR SALE — 124 acres, two story house, four bedrooms, baths, full basement, new siding, well insulated, wired for 220, Boiling Spring water, maple grove and orchard. Locust and oak timber. On Boiling Spring Road. Reply to Box M, c/o The Republican, Oakland, MD. —Adv. 30-2t.

**Will O' the Wisp Condominium**
FOR SALE
Boat dock, sauna bath, indoor pool, racquetball court, game & exercise room.
(412) 228-1360
27-tf

FOR SALE — Four bedroom house; two baths, large living room, dining room, kitchen, basement. Call 334-2282. —Adv. 31-3t.

FOR SALE — Three bedroom house; large kitchen and dining room, 1½ baths, living room, large recreation room with wood stove. Barn with stalls and corral. On 1¼ acres with creek in Pleasant Valley, just outside Loch Lynn. Call 334-9735. —Adv. 31-1t.

FOR SALE OR RENT — Six room house. 334-4266. —Adv. 31-3t.

FOR SALE OR LEASE — Commercial space 5,000 sq. ft. of area, with offices, show room and garages. Located along 219 in Oakland. Plenty of parking space. Call Karen Spiker, A&A Realty, 334-9777. —Adv. 31-4t.

FOR SALE — Deep Creek, prime acre for building. This lot has spectacular view. Owner financing. For details call M. Hiss, 2-472-2819 or Broadbent Realty, 1-628-2080. Equal opportunity broker. —Adv. 31-1t.

**FOR SALE**
**By Owner**
Charming 3-bedroom country cottage on 9+ acres in Pleasant Valley. Includes orchard, stream and nice yard area. Beautiful view of mountains and valley. $53,000.
(301) 334-2118
or (301) 334-9522
28-13t

SELL YOUR FARM AND STILL LIVE ON IT —City man wants to bring his family back to the country. Wants working farm, 30 to 80 acres with crops, pasture and water. You can live on farm as long as you wish. Reply to Box D c/o The Republican, Oakland, MD. —Adv. 31-3t.

## Automotive

FOR SALE — 1975 Dodge Van, $1800.00. Call 387-4783. —Adv. 20-13t.

FOR SALE — 1954 F-500 Ford truck, flatbed; Super H Farmall tractor. Call Thomas Skipper, Location Road, St. George, WV (304) 478-2559. —Adv. 30-3t.

FOR SALE — '73 Dodge Van, custom paint job, deluxe interior, low mileage, V8, auto. with air, new tires on mag wheels, 746-5441. —Adv. 30-2t.

FOR SALE — 1974 Volkswagen 412, mechanically good, needs minor body work, five Michelin radials plus two winter tires, new clutch and pressure plate, $600 or best offer. Call 334-1167 after 5 p.m.

FOR SALE — 1980 Citation, 2-door Hatchback, 5200 miles, 4 cyl., AT, PS, rust proofed. Call 334-4885 after 5. —Adv. 28-13t.

**Browning's Auto Sales And Garage**
Deer Park, Md.
Phone 334-3270
•Professional Body & Mechanical Work at Reasonable Rates.
•Used Cars & Trucks.
tf

FOR SALE — 1966 Ford pickup, 8 ft. bed, excellent condition. Call 387-9249. —Adv. 13-3t*.

FOR SALE — 1969 El Camino built 307, 4 speed, 410 rear end. Excellent condition. $3,000.00 or best offer. If interested call 895-5733 after 4:00. —Adv. 31-3t.

FOR SALE — 1965 one ton Ford truck, 10 ft. bed, good body and running condition. 334-9280. —Adv. 31-2t.

## Automotive

FOR SALE — 1976 Ford Granada Ghia, 6 cyl., auto., PS, PB, cruise control, air condition, vinyl top, inspected, $2,495.00. Call 334-9742. —Adv. 29-3t.

FOR SALE — 1971 Buick Riveria, loaded. Good condition. Collector's item, $1,200.00. Call (304) 446-5470. —Adv. 31-3t.

FOR SALE — 1976 Dodge Charger, V8, automatic, air conditioning, AM/FM, PS, PB, vinyl top. Inspected, $2,495.00. 334-9742. —Adv. 31-3t.

FOR SALE — 1972 Ford Van, 6 cyl., straight stick, ladder racks, new paint, inspected, $1,295.00. 1976 Honda Civic, 4 cyl., straight shift, $1,500.00. 334-9742. —Adv. 31-3t.

FOR SALE — 1977 Pontiac Astre, auto., 4 cyl., low mileage, good condition, priced reasonably. 334-4911. —Adv. 31-1t.

FOR SALE — 1971 Toyota (301) 245-4413. —Adv. 31-3t.

FOR SALE — '74 Datsun B-210, '74 Pontiac LaMans Sport Coupe, both cars excellent condition. Call 387-9838, after 7:00 387-6545. —Adv. 31-2t.

FOR SALE — 1974 Javelin AMX AM/FM radio, tilt wheel, air cond. $2,295 or best offer. Call 334-3074. —Adv. 31-3t.

FOR SALE — Plymouth Duster, 6 cyl., inspected. Phone 387-6140. —Adv. 31-3t*.

**Art Butler AUTO SALES**
Accident, Maryland
826-8227
or 895-5326
Across from Northern High School
CARS
78 Ply. Fury Sport, 2 Dr.
78 Chevy Monte.
77 VW Rabbit, 2 Dr.
77 Olds Cutlass, 4 Dr.
77 Dodge Aspen SW.
76 Olds Cutlass.
TRUCKS
79 Chevy Window Van.
78 Jeep Wagoneer.
78 Ramcharger.
78 Blazer.
77 Jeep CJ-5.

FOR SALE — 1977 Mustang, 6 cyl., 39,500 miles, wire wheels, flip top roof, vinyl top, Ghia package, deluxe interior, AM-FM, AC, like new, $4200. 387-6895. —Adv. 19-13t.

FOR SALE — '72 Mercedes 220 diesel. Needs engine work. May be seen at Garrett Automotive. $2500. 304-296-6893. —Adv. 29-13t.

FOR SALE — 1972 Pontiac LeMans Sport. Good condition, $400 or best offer. Call 334-4668 after 5 p.m. —Adv. 30-2t*

FOR SALE — Repossessed auto: 1977 Oldsmobile Cutlass Supreme, excellent condition, new engine. For information or to place bid call 895-5145 or 826-8642, 9 a.m. to 4 p.m. —Adv. 30-2t.

FOR SALE — 1977 Dodge custom van, excellent condition, 318 cu. inch, short wheel base, good gas mileage, 35,000 miles; 1967 Classic Olds Cutlass convertible, good for customizing or restoring. Call 334-4515. —Adv. 30-4t.

FOR SALE — 1959 Universal Jeep, very good condition, 334-8264. —Adv. 30-3t.

FOR SALE — 1970 Triumph GT6 plus, two-door hardtop, 6 cyl., straight stick, $995. 334-9742. —Adv. 30-3t.

FOR SALE — 1971 Malibu wagon, V8, automatic, AM/FM, PS. Call 826-8270. —Adv. 31-2t.

FOR SALE — 1971 Cadillac. Call 334-4337 or 334-8355. —Adv. 31-4t.

FOR SALE — '67 G.T.O., 3 deuces, 4-speed, 69,000 miles, red, $1400. 334-8418 or 334-4995. —Adv. 24-13t.

**SPOERLEIN'S GARAGE**
Exxon and Arco Products
ACCIDENT, MARYLAND
826-8171
In Stock:
79 Chrysler Newport 4-Dr. Sedan, Radio, Heater, AT, PS, PB, AC, White Top w/Green Bottom.
79 Horizon, 4-Dr., Radio, Heater, AT, PS, AC.
78 Plymouth Trailduster, Radio, Heater, AT, PS, 1,000 Mi.
76 Buick Skyhawk, V6, AT, PS, Radio, Heater.
All cars are inspected In. No. 228AG
Open Mon. thru Fri., 8 a.m. to 5:30 p.m.; Sat. 8 a.m. to 1 p.m.

FOR SALE — 1977 Chevrolet Impala, air conditioning, Power windows, cruise control, AM/FM stereo, Power steering, P.B., nice condition. Call after 6:00, 334-2025. —Adv. 28-4t.

## Automotive

FOR SALE — 1976 Ford Cobra, auto., V8 with 302 engine, good condition. Call evenings after 6, 826-8200 or 387-6405. —Adv. 30-4t.

FOR SALE — 1978 Blazer, blue and white, AC, $5700. 387-5117. —Adv. 21-13t.

**Madigan's Auto Sales**
Deer Park, Maryland
Phone 334-4817
USED CARS & TRUCKS NEW AND USED AUTO PARTS
tf

FOR SALE — 1971 Buick Centurion. Auto., PS, PB, AC, 445 V8, AM-FM 8-track, excellent condition, $995.00. 387-9308 after 5. —Adv. 26-13t.

FOR SALE — 1973 Chevrolet Van, $400; 1949 Willys Jeep, newly overhauled engine, new shocks, ½ cab, $1400; 1977 Toyota Carolla station wagon, $2,600; call 387-6661. —Adv. 28-4t.

FOR SALE — 1978 Pontiac TransAm Firebird, T-top, V8, 4-speed trans., PS, PB, AM-FM stereo w/tape; 1976 Triumph TR-7, 4 cyl., 4-speed; 1973 Chev. Monte Carlo Landau, auto. trans., PS, PB, air cond.; 1976 Ford Gran Torino, V8 auto. trans., PS, PB, air cond., 8-track stereo; 1977 Datsun B-210, 4 cyl., 4-speed; 1975 Chev. Monte Carlo Landau, auto. trans., PS, PB, tilt steering, power windows, air cond., mag wheels, AM-FM stereo. Contact Garrett National Bank, 334-9483. —Adv. 30-13t.

FOR SALE — 1966 VW Beetle in good running condition, $300.00. Call 746-5517. —Adv. 31-4t.

FOR SALE — 1970 Chevy bus, 66 passenger, has passed inspection. Lucy Arnone, Frostburg, 1-689-6181. —Adv. 28-6t.

FOR SALE — 1974 GMC Dump truck, Series 6500. 387-6629. —Adv. 31-1t.

## Employment

HELP WANTED — Poultry plant needs supervisor for cut up and picking room. Also need assistant plant manager. Good pay and benefits. Send resume to P.O. Box 142, Port Royal, Pa. 17082. —Adv. 29-3t.

**Notice of Opening**
Garrett County, Md., Community Action Committee, Inc., is seeking application for the full-time position of Housing/Energy Department Director.
Qualifications: High school graduate or equivalent. Minimum of 2 years supervisory experience, knowledge in energy conservation/assistance and housing rehabilitation helpful; good fringe benefits, negotiable salary.
Deadline: Received by CAC no later than 4:30 p.m., October 14, 1980. Apply at CAC office or send resume to:
Garrett County CAC, Inc.
Don Beitzel
Acting Executive Director
P. O. Box 149
Oakland, Maryland 21550
or call: 334-9431
Gar. Co. CAC, Inc., is an equal opportunity/affirmative action employer.
30-2t

HELP WANTED — Contractor or strip miner with own equipment to do back filling and reclamation on strip job in South Somerset County on contract basis. Call (412) 621-6401, anytime. —Adv. 27-13t.

AVON — Christmas earnings start now. Territories available are: Hoyes, Accident, Horse Shoe Run, Oakland Sang Run Road, Red House and Oakland. Call 334-4829. —Adv. 28-4t.

HELP WANTED — Temporary Employment Opportunity for college graduate with good technical, research and writing skills. Send resume to The Republican, Box G, Oakland, MD. —Adv. 30-2t.

HELP WANTED — The Garrett County Head Start Program is accepting applications for teachers at the Crellin Center. Qualifications: Must be 21 years old, must have 64 classroom hours in early childhood education, working toward AA degree, must obtain CDA in three years, one year experience in preschool program, must have driver's license and vehicle for transportation. Salary: $6,450.00. Applications may be obtained from Garrett County Community Action Building, 360 W. Liberty Street, Oakland, MD. Deadline for applications is October 1. —Adv. 30-2t.

WANTED — Conservation Assistants: Immediate openings with the Young Adult Conservation Corps. Males and females between the ages of 16 and 23 who wish to live away from home at a residential camp. Call for interview at (301) 245-4374 between 8 a.m. and 4:30 p.m. Monday thru Friday. —Adv. 30-2t.

## Employment

WANTED — Baby sitter. Must have own transportation, 334-8351. —Adv. 31-3t.

**Men - Women Want A Job?**
Garrett Community College now has a new program to assist unemployed or underemployed homemakers in improving their job skills.
Call for more information on how to quality for employment or better employment through our program.
Barbara Frey, Director
Homemaker Career Opportunities
GCC Oakland Center
334-9184

WANTED — Man to work on farm. Phone 387-6674. —Adv. 31-2t.

PARENTS "R" Teachers-An Educational Toy Service needs toy demonstrators for home party plan. For more information call (301) 689-8181 or 689-3759 or write Rt. 3, Box 285, Frostburg, MD 21532. —Adv. 31-2t.

## Wanted

WANTED TO BUY — 14 ft. fishing boat, fiberglass preferred. Call (301) 359-0642. —Adv. 31-2t.

WANTED TO BUY — Beef and deer hides. Call 334-4337 or 334-8355 after 5 p.m. —Adv. 31-4t.

WANTED TO BUY — Antique dolls and doll parts. Old Teddy Bears. Doll dishes and furniture. Other items related to dolls. Antique clothing ladies. Call 387-5134 or write Dolls, Rt. 2, Box 68, Swanton, MD 21561. —Adv. 31-4t.

WANTED TO BUY — One Ford Fiberglass pickup topper. For 8 ft. bed, one set of bar bells. Phone 826-8482. —Adv. 31-3t.

WANTED — Dozer, must be in good condition. (412) 621-6401 anytime. —Adv. 31-13t.

WANTED — Top soil, Grantsville area. Call (301) 871-7310 collect evenings. —Adv. 31-3t*

WANTED TO BUY — Lawn Spreader, 334-9200 after 5:00. —Adv. 31-2t.

WANTED — Local Fossil hound looking to make contact with others of his species. Call Tony at 334-4846. —Adv. 31-1t.

EARN FREE toys and gifts by having a Friendly Home Party. Also take up orders. Call Peggy Cosner at 334-4695. —Adv. 31-2t*.

RESPONSIBLE CAREER WOMAN is interested in house-sitting in exchange for free lodging. Prefer the Deep Creek Lake area or Oakland area. References available. Call 826-8425 or 334-8136 ask for Donna. —Adv. 31-1t*.

WANTED TO BUY — Gas Maytag washing machine motors. 334-3609. —Adv. 30-6t.

WANTED
**"Little Logger" Tree Removal & Lawn Care**
•Fully Insured
•Written Guarantee 100% No Property Damage
•24 hr. Emergency Service
•References Upon Request
•Free Estimates in Oakland & Deep Creek Area.
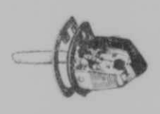
CALL ANYTIME WEEKDAYS AND ANYTIME WEEKENDS ASK FOR JERRY
334-8602
334-4906

WANTED TO RENT — By married couple: Modest house (maybe old farmhouse) at reasonable rent. Basic furnishings and electricity. Back from main road. Wood heat, primitive facilities OK. Please reply to Box N, c/o The Republican, Oakland, MD. —Adv. 30-3t.

WANTED TO DO — Painting, exterior and interior; also, roofing. Phone 334-9574. —Adv. 28-8t.

WANTED TO BUY — Any kind of hay and straw. Cash at Barn, how baled, quantity, directions to farm. William Sakol Co., 5526 Raleigh St., Pittsburgh, PA 15217 or phone after 6 p.m., 412-421-7616. —Adv. 30-4t.

WANTED TO BUY — Ginseng. 453-3442. —Adv. 26-13t.

WANTED — Bad water for free analysis. See the Culligan Man at Naylor's. —Adv. 40-52t.

## Wanted

WANTED TO RENT — Cottage on Deep Creek Lake for yearly or full summer rental. Three or four bedrooms needed. (412) 628-4094. —Adv. 29-4t.

WANTED — All types of coal to purchase by principal. Call collect (412) 621-6401 any time. —Adv. 29-13t.

WANTED TO BUY — Old items: furniture, wicker, sterling silver, primitives, decorated crocks and jugs, china, glassware, silver and gold coins, etc. We buy one piece, a collection or a houseful. Must be old. 334-9078. —Adv. 20-13t.

HELP WANTED — Let us help you get your High School diploma. Attend Adult Basic Education classes, free of charge. Call the Oakland Center of Garrett Community College at 334-8266. —Adv. 27-35t.

WANTED TO BUY — Double-barrel shotgun in shooting condition. Phone 334-4065. —Adv. 30-2t

## For Rent

FOR RENT — New home four rooms, bath, wall to wall carpeting, McHenry area. Mature couple. No children or pets, stone fireplace. For appointment call 387-5046. —Adv. 31-2t.

FOR RENT — Two and three room apartments, utilities furnished. Security deposit required. Call for appointment only after 5 p.m. or weekends. (304) 735-3071. —Adv. 31-13t.

FOR RENT — Small two bedroom mobile home, furnished. No pets. Security deposit required. Five miles from Oakland, $125.00 per month and utilities. 387-9522. —Adv. 31-4t.

FOR RENT — Apt. Second St. downtown Oakland. Four rooms and bath, stove and refrigerator, furnished, all utilities furnished. No pets. Phone 334-2292. —Adv. 31-1t.

FOR RENT — Two bedroom Mobile Home on Alabama Avenue Loch Lynn. Partially furnished, oil heat $165 plus utilities. Call 297-4946 after 4 p.m. —Adv. 31-1t.

FOR RENT — 3-4 bedroom house in Mt. Lake Park. Gas hotwater heat, $225 a month, plus security and damage deposit of same. 334-2483. —Adv. 31-13t.

**FOR SALE OR RENT**
**By Owner**
New redwood & stone ranch-style house on approx. 1 acre; maintenance-free; 3 bedrooms, 1½ baths, stone fireplace, Swallow Falls area, lower 50's. Call evenings and weekends
826-8153
Cornerstone construction

FOR RENT — Newly constructed House. Three bedrooms, with option of two more, three baths, lots of living space. On two acres of ground, five miles from Oakland, unfurnished, kitchen appliances included. Security deposit required. Call for appointment 387-9522. —Adv. 31-4t.

FOR RENT — Two bedroom Mobile Home $200 per month; three bedroom rancher, $275 per month plus utilities and security deposit. Bernard Realty, 334-4876. —Adv. 31-13t.

HOUSE TO SHARE — Beckman's Peninsula. $100 plus one half utilities. Call 334-8449. —Adv. 31-3t.

FOR RENT — Large Second floor two bedroom unfurnished apartment. Lovely old centrally located residence with private entrance. No children or pets. Only responsible married couple need apply. $235.00 per month, utilities included. Supervision and some maintenance of property necessary as part of the rental agreement. Security deposit required. Call 334-3233. —Adv. 31-4t.

FOR RENT —5 room apartment with bath, in town, newly furnished, w/w carpet, ground floor, $225 a month. Some utilities included. Reply to Box L c/o The Republican, Oakland, MD. —Adv. 31-2t.

FOR RENT — 2 bedroom apartment, Loch Lynn, $225.00 per month, heat included. Security deposit and references required. No children or pets. Call after 6:00 p.m. 334-8692. —Adv. 31-2t.

FOR RENT — Two bedroom home, off Rt. 219, four miles north of Oakland. Furnished (including woodburner), $275.00 per month, plus utilities. Security deposit and references required. Call Tom or Katie. 387-4662. —Adv. 31-13t.

FOR RENT — Trailer space on large, wooded lot near Accident. 826-8431 after 5:00. —Adv. 29-13t.

FOR RENT — Two bedroom lakefront apartment, furnished, w/w carpet, fireplace, close to Rt. 219 bridge, $340 includes utilities. Call 724-6219 evenings.—Adv. 27-9t.

## For Rent

FOR RENT — Storage space. Ideal for boats, campers, automobiles. Call Karen, 334-9777. —Adv. 28-4t.

FOR RENT — Trailer in Sun View Mobile Court. References required. Call 387-5617. —Adv. 26-13t.

FOR RENT — 3 or 4-bedroom home. Range, dishwasher, 2½ baths, fully carpeted. Possible option to buy. $450/mo. plus utilities. References and security deposit required. Call Karen Spiker, A&A Realty, 334-9777. —Adv. 28-4t.

FOR RENT — Two bedroom mobile home on one-half acre lot; 3-room and bath apart.; one room efficiency apt. All furnished, utilities included, $150 to $225. Located in Accident, Md. 826-8126. —Adv. 22-13t.

FOR RENT — Apartments: 5 rooms and bath, furnished. References and security deposit required. Adults only. White house behind Martin's Store. Phone 334-2634. —Adv. 29-13t.

FOR RENT — 5-room apartment. Call 334-3351 after 5 p.m. —Adv. 29-3t.

FOR RENT — Trailer spaces, C and B Trailer Court near Accident. Call 826-8682. —Adv. 22-13t

FOR RENT — 2-story building on Route 219 North, suitable for offices or small retail shop. Call A&A Realty, 334-9777. —Adv. 28-4t.

FOR RENT — One bedroom lakefront apartment, near Four Hooppole. Excellent lakeview, private deck and entrance, $235 monthly includes heat. Phone 387-6344. —Adv. 29-4t.

FOR RENT — Two-bedroom trailer. Security deposit required. No children or pets. 334-2809 or 334-8375. —Adv. 30-13t.

FOR RENT — Trailer spaces in Sun View Mobile Court. Call 387-5617. —Adv. 21-13t.

**Rent-a-Tool SPECIAL**
•Contractors
•Home Owners
•Farmers
U. S. ROUTE 219
1½ Mile North of Oakland
OPEN: 7 A.M. - 4:30 P.M.
MONDAY-FRIDAY; 7 A.M. - 12 NOON SATURDAY.
Call to reserve your equipment needs
334-2929
22-tf

FOR RENT — Trailer space for rent. Herring's Trailer Park, Friendsville. $50 per month. Call 746-5678 after 6 p.m. —Adv. 19-tf.

FOR RENT — Lovely, refurnished three-bedroom house in Mt. Lake Park, $375.00 per month. One year lease required. Call 334-3824. —Adv. 30-3t.

FOR RENT — Four-bedroom house in Mt. Lake Park, with large lot and gardens. $275 per month. One year lease required. Call 334-3824. —Adv. 30-3t.

FOR RENT — Ladies only. Apartment and sleeping rooms. Call 334-8889. —Adv. 30-2t.

**FOR RENT**
•SEWING MACHINES
•ADDING MACHINES
•TYPEWRITERS
•VACUUM CLEANERS
•BLUE LUSTRE Carpet Shampooers
Now you can steam clean carpets the professional way at a fraction of the cost with RINSE-N-VAC.
Rent At:
GERMAIN'S SEWING CENTER
212 E. Alder St. 334-2560
Oakland, Md.

FOR RENT — Furnished or unfurnished, on Mill Run Road, West, near Yough Dam: Two bedroom house, living room, kitchen, bath, and laundry room, electric heat or wood burner, $165 plus electric, large yard. Phone 746-5948 weekends or (412) 628-8661 weekdays. —Adv. 28-13t.

FOR RENT — Mobile homes and apartments, McHenry area. Lakefront, near college; 387-5523. —Adv. 28-4t.

FOR RENT — Furnished, one-bedroom trailer, along Rt. 53, Friendsville-Addison Road. Call 746-5393 after 5. —Adv. 30-6t.

FOR RENT — One bedroom mobile unit, all utilities included, $220 per month. Located in Sand Flat area. 387-4538. —Adv. 28-13t.

## For Rent

FOR RENT — Furnished 2-bedroom trailer located near Gorman. No pets or children. Security deposit and references required. Call 334-2900. —Adv. 20-13t.

FOR RENT — Sleeping rooms available in downtown Oakland. Reliable female, college or employed, kitchen privileges. References and $50 retainer required. Call before 4:30, 334-3412. —Adv. 29-4t.

FOR RENT — Year 'round. Two-bedroom house with access to lake. Ideal for singles or couple, $200.00 per month plus utilities. Security deposit required. Call 387-5601. —Adv. 30-2t.

## Services Offered

*Foley's Woodworking*
Custom Furniture & Cabinetmaking
Appliances
387-6949 McHenry, MD
tf

**MT. TOP CARPET**
•Carpeting & Fabrics
•Kirby Vacuums
Big Tee Shopping Center tf
334-9008

**Ghrist Plumbing & Electric**
24 Hr. Service
826-8320

**Welch Taxi Service**
6 a.m. - 9 p.m.
Daily
334-4961
30-4t

*Need Backhoe Work Done?*
Reasonable Rates
Call
334-4971
or 334-4178
After 6 p.m.
20-13t

WILL TEACH — Piano lessons in my home. Beginner through 10th year. Call 334-8157. —Adv. 31-4t.

**J. Morgan Plumbing & Heating**
Licensed & Bonded
24 Hour Service
Let us winterize your cottage
(301) 826-8720
Deep Creek Lake, MD
29-4t

WILL DO — Baby sitting in my home in Deer Park area. Call any time, 334-2831. —Adv. 29-8t.

**Mt. Top Paving**
St. Rt. Oakland, MD
Driveways in Hot Mix or Tar and Chip
James Stephens and Sons
387-6604
Free Estimates
2-tf

WILL TAKE CARE OF Elderly people in their home. Available now. 334-8494. —Adv. 28-13t.

**Feather Excavating**
•Backhoe •Footers
•Waterlines
•Backfilling
•Dump Truck
•Septic Tank Systems
Certified to install in W. Va. also
Arnold Feather
Rt. 1, Oakland
(301) 334-4748
31-3t

WILL DO — Dump truck hauling, house coal, fill dirt and top soil delivered. 334-4736. —Adv. 27-13t*

**Pregnancy Information**
Testing, Counseling and Referral
Confidential Service Irrespective of Age or Marital Status.
334-8111
or 895-5050
Garrett County Health Department

## Services Offered

**Moore's Painting Co.**
Deer Park, MD
334-8193

**SID'S SALES & SERVICE**
DE LAVAL
Phone 301-334-2383

**THE MAN TO CALL**
ROB MICHAEL
121 N. Third St.
Oakland, Md.
334-3774
State Farm Insurance Companies

WILL DO — Business cards, Business forms, calendars, signs, matches, pens and Ad Specialities. National Press, Inc. Jerry Calhoun, 334-8201. —Adv. 28-4t.*

**IRVING'S**
Upholstery & Firearms
Located on U. S. Rt. 50 and Ben DeWitt Rd. (Oakland Rd.)
Specializing in
•Auto, Boat & Furniture Upholstery
•Hand Guns
Open Mon.-Fri., 9-5
PHONE 334-8873 tf

**J. R. Wohlfarth**
Serving the Tri-State for 27 Years
•SIDING •ROOFING
•ALCO WINDOWS
R.D. 2, Rockwood, PA
CALL COLLECT
(814) 926-2029
HIC-1787
29-tf

WILL DO — Baby sitting in my home, Monday-Friday, 7:00 a.m. to 4:00 p.m. Call 334-2823. Ask for Edie. —Adv. 30-3t.

**NOW OPEN**
**Dale's Auto Repair & Welding**
7 a.m. - 7 p.m.
Rt. 38, Deer Park
387-4881
30-4t

GASTER'S CONSTRUCTION — Remodeling, bathrooms, kitchens, electrical, plumbing, etc. Backhoe work, footers, drain lines, basements and backfilling. M.H.I.C. 6363. Call 245-4218. —Adv. 29-13t.

**Deep Creek Lake Residences**
We will check your home & property by the week or month for a small fee. We will also do maintenance, cleaning & yard work. Call 387-5601 after 5 p.m., or write to
D & L Service
Box 141 B, Rt. 2
Swanton, MD 21561
29-4t

WILL DO — Baby sitting in my home from 7 to 11, 334-8468. —Adv. 28-4t.

**Alder Builders**
No job too big or small
Free estimates
All types of building, plumbing, electrical and paint.
334-8807
or 334-3115
After 5 P.M.

MOBILE HOME MOVING — Call 334-9306. —Adv. 19-13t.

WILL DO — Housecleaning in Oakland area. Dorothy Cogley, 334-3182. —Adv. 30-2t.

**Excavating**
•Dozer and Backhoe Work
•Basements and Footers
•Air Compressor
•Top Soil and Fill Dirt
No Job Too Big or Too Small
Owen B. Frazee and Son
Call 334-2482
or 334-4053
tf

**SAVAGE EXCAVATING**
•Backhoe •Footers •Dump Truck
•Septic Systems •General Hauling
•Front End Loader
Call
Gary R 'Pete' Savage
or James A. Savage
Oakland-Sang Run Road
(301) 387-6821 or 387-6494
5-tf

**ROGER A. SKIPPER**
Building Contractor
We build your new home the way you want it.
Quality Construction Custom Home Design
•Ranch style •Rustic
•2 or 3 story •Unusual styles
•Multi-level •Shells
Also: Residential electrical work
(301) 387-9421

Authorized Spicer

**Drive Line Service**
*Underwood Metal Works*
General Machine and Welding
Fabrication — Wood Stoves
PHONE 334-9559
Located on the Underwood Road

**JAMES E. FRIEND**
— BUILDER —
•New Construction & Remodeling
•Interior Trim and Finishing
•Room Additions •Footers
•Custom Work - Dump Truck, Backhoe, Loader
•Water Lines •Septic Tanks
•Stump Removal
•Basements •Backfilling & Leveling
Route 1, Box 27
Swanton, MD 21561
Phone (301) 334-3881 or 334-8236
MD Home Improvement License #5046
CLIP & SAVE THIS AD!
16-tf

DOUBLE DONATIONS BEING ACCEPTED — The Deer Park Volunteer Fire Department, represented by Terry King, left, and the Southern Rescue Squad, being represented by Brad Stewart, right, are accepting donation checks in the amount of $117 each from the Deer Park Sportsmen's Club. Glenn A. Hinebaugh, treasurer of the Sportsmen's Club, is making the presentations. The proceeds were derived from a shooting match held September 20 at the VFW Post 10077, sponsored by the Deer Park Sportsmen's Club.

# GRANTSVILLE NEWS

### Anniversary Report

St. John's United Church of Christ, Grantsville, celebrated the 150th anniversary of the congregation on Sunday, September 21. The morning service, conducted by Pastor Douglas Garland, featured a message by the Rev. Paul L. Westroat, Jr., Conference Minister of the Penn West Conference. Special music was provided by the choir, directed by Rae Ann Frazee. Scott Watkins served as acolyte. Altar flowers were given in memory of Harry Miller by his family.

A tonal was served by the women of the church, under the leadership of Marge Menges. Flowers for the tables were provided by Leota Murray. Mrs. Sadie Triplett, pastor of the Grantsville Methodist Church, was a guest. During the meal letters of greetings were read from former Pastors Larry Diehl, William Borch and Alvin Forry; from Mrs. Rosetta Lobach, widow of the late Rev. Sam Lobach; and from Fanny Folk, the oldest living member of the congregation.

A number of members provided materials for the historical display. Members are invited to bring additional materials for display in the weeks ahead. Booklets commemorating the event were distributed to members. Additional copies will be available at the church, while they last, to members who request them.

### Church News

Five women represented St. John's United Church of Christ at the Somerset Association Women's meeting at Mt. Laurel U.C.C., Gray, Pa., on Wednesday, September 24. Attending were Sue Beachy, Marion Garland, Evelyn Hewitt, Ruth Kinsinger and Betty Jo Swauger, who led the devotions for the meeting. The program featured the Rev. Burt Lawrence, Assistant Conference Minister of the Penn West Conference.

### Rotary News

The Grantsville Rotary Club held its weekly meeting on Wednesday, September 24, at the Hilltop Inn. John Hershberger was in charge of the program. Member Del Proudfoot, a quality control engineer, gave a presentation on the cost of quality control.

Visiting Rotarians were Norm Gnagey, of Meyersdale; Pastor Herb Schutte, of Friendsville; and Harry Warnick, of Lonaconing. Francis Pifalo, Frostburg, was also a guest.

The next meeting will be held tonight at the Hilltop Inn. Bill Platter will be responsible for the program.

The Woodmen of the World Alcamp No. 41 met on Monday evening at the Woodmen Hall with Harold Butler, president, presiding. Two applications were transferred to Alcamp No. 41.

The Maryland flag and two American flags, staffs and stands were presented to the new elementary school in Grantsville on Sunday. Plans are being made to donate a Christian and American flag to the George's Creek Church on October 12 at the morning worship program.

A ham dinner is planned for the Woodmen banquet on October 18. There were 12 members present, along with Mr. and Mrs. George Parker.

A portion of the Fraternal Fund will be used to put storm windows on the Salem Children's Home, with Harold Butler as overseer. Camp No. 41 will provide the labor.

Pam Butler won the door prize.

Refreshments were served following the meeting. The next meeting will be held on October 13 and all members are welcome.

On Friday, October 3, at 7:30 p.m., there will be a gathering at the new Grantsville Elementary School called "Happiness is Family". The speakers for the evening will be Pastor and Mrs. Leslie Kreider. Leslie is a pastor of Zion United Church of Christ, of Bellefonte, and Hanne is a recognized speaker to women's groups. Together they lead retreats to encourage "abundant living". Dr. Michael Machado, Cumberland, will be host for the evening. Pastor Douglas Garland and Sadie E. Triplett will be participating. A choir of vocal and instrumental music will be provided. The public is invited and a free will offering will be taken.

Mrs. Goldie Beachy received a telephone call from her grandson, Kenneth Stahl, Jr., from Fort Devon, Mass., where he is a military policeman.

The Maple Grove Church will hold Communion Services on Sunday evening, October 5, at 7:30 o'clock, with the Rev. William Shimer in charge. The public is invited.

On October 5 the Laughlin Church of the Brethren will be having an all-day program with Sunday School at 9:30 a.m., and Worship at 10:30, followed by Communion. There will be a covered dish dinner at noon. At 2 o'clock the "Royal Sounds" will be presenting a musical program. A love offering will be taken. The pastor is the Rev. James Bermer. The public is invited.

There will be a rummage sale at the new St. Ann's Catholic Church Social Room on Route 40 on Thursday and Friday, October 2 and 3, from 9 a.m. to 3 p.m. both days. The public is invited.

A spaghetti and meat ball dinner will be served on Saturday, October 4, from 1 to 7 p.m. The public is invited.

Wilbert McKenzie has returned from Sacred Heart Hospital, Cumberland, and will be making his home with Mr. and Mrs. Blake Garlitz.

Mrs. Verda Meyers returned on Thursday to her home in Seminole, Florida, after spending the summer with her mother, Mrs. Clyde Smith, and sister, Ruth, and Everett Duckworth.

Mr. and Mrs. J. Ed Williams, of Ervin, N. C., were Wednesday evening guests of Mr. and Mrs. Walter Younkin.

Mr. and Mrs. Jonas Walker, of Gaithersburg, were guests of their parents, Mr. and Mrs. Walter Younkin. Joanne remained with her parents for some time.

# Sheriff's Office Investigates Theft, Vandalism

The Garrett County Sheriff's Department is investigating a theft which occurred at Parmatt Lanes, Oakland, reported by Virginia Kreyenbuhl, Oakland. Ms. Kreyenbuhl stated that two $50 bills were taken from her wallet while she was at the bowling alley on September 18.

In a separate incident, St. John's Lutheran Church, Meadow Mountain, was vandalized sometime between September 25 and 27, when someone sprayed the contents of a fire extinguisher throughout the church, leaving a white powdery substance on the carpet. The loss value is undetermined at this time.

An Oakland man was arrested by the department on Saturday, September 27. David Ringer, 23, was incarcerated and charged with larceny in connection with a crime which occurred four years ago. He was released the same day on his own recognizance.

Subscribe to The Republican


**Start A Heart With CPR**

Garrett Community College Continuing Education Division will offer at the

CPR

**OAKLAND CENTER:**

**Basic Cardiac Life Support Training - C.P.R.**
Starting Date: October 1, 1980
Days and Time: Wednesday, October 1, 6-10 p.m.
Wednesday, October 8, 6-10 p.m.

Class Enrollment Limit: 15
Instructor: Mrs. Sue Teagarden
Registration Fee: $3.00

**BLOOMINGTON ELEMENTARY SCHOOL:**

**Basic Cardiac Life Support Training - C.P.R.**
Starting Date: October 2, 1980
Days and Times: Thursday, October 2, 6-10 p.m.
Thursday, October 9, 6-10 p.m.

Class Enrollment Limit: 15
Instructor: Mr. Robert Way
Registration Fee: $3.00

An out-of-county and out-of-state differential fee will be charged for this course. Registration will be on a first come, first-serve basis. For further information contact the Continuing Education Office at 387-4666, Ext. 78, or 334-8266. Call now and reserve your spot in the class.

30-2t



**Bernard Realty**

Tom Bernard, Broker
Phone 334-4876

663 S. Third St.
Oakland, MD 21550

REALTOR ASSOCIATES

Charles C. Thomas ..... 387-4809
Diana Lovelace ..... (304) 789-6546
Maureen Thomas ..... 746-5582

OLD CRELLIN ROAD — Attractive 3 BR ranch style home, full base. w/wood heater, tastefully decorated, lg. deck w/magnificent view ..... $44,500.

RT. 39 NEAR OAKLAND — 4 room bungalow, w/partial basement, 2 nice porches w/awnings, .44 A. landscaped lot ..... $30,000.

WEST OAKLAND — 2 bedroom home, w/w carpet, nice bath and paneled walls, .56 A. lot ..... $20,000.

WEST OAKLAND — 5 room house, includes range, ref., & oil heater. 1.09 A. lot, additional land available ..... $15,500.

OAKLAND — Older 4-rm house, recently remodeled, insulated, new plumb. & electric, FP ..... $25,000.

WEST OAKLAND — Gracious country living, 9 rm house, 2 baths, double detached garage, 4.29 ac w/mini orchard. Quality workmanship ..... $64,500.

DENNETT RD — Luxurious 8 rm chalet, 2½ baths, fireplace & double attached garage. Interestingly designed ..... $83,000.

LYNNDALE ROAD — 3 BR ranch style home, full basement w/garage, electric heat & Ben Franklin fp, 8.62 acres ..... $42,500.

GORTNER — Two story newly remodeled home, 4 or 5 BR, 3 full baths, full basement, 0.575 Ac lot ..... $40,000.

MT. LAKE PARK — Like new, 3 BR rancher w/working fireplace, level lot ..... $40,000.

MT. LAKE PARK — Duplex. Each side has 2 BR, lg. living room, kitchen, utility room, garage. Appl. inc. ..... $69,000.

MT. LAKE PARK — Attractive 3 BR ranch on large corner shaded lot, large family room w/native stone fireplace, low heat cost ..... $42,000.

MT. LAKE PARK — 8 rm older home w/full basement, fireplace, gas heat, low budget. Double lot ..... $36,000.

MT. LAKE PARK — New 4 br redwood with solar heating option. 2 baths & loads of extras. Well insulated, double garage, basement ..... $98,700.

MT. LAKE PARK — 12x65 SOLD on .32 Ac lot, part furnished, immediate occupancy ..... $25,000.

LOCH LYNN — Handyman special . 6 room house on level lot. Damaged by fire ..... $6,000.

RT. 219 N — 5 br Cape Cod, 1½ baths. Furn apt & garage in basement, detached garage w/workshop. 240x240 lot. Owner financing available ..... $49,500.

BRANT RD — 12x65 trailer w/2 rm addition on ½ Ac lot. Part furnished, immediate occupancy. Owner financing ..... $25,000.

McHENRY — 1974 mobile SOLD & 2 BR, 1½ baths, oil heat, furnished. On rented lot ..... $17,000.

SKY VALLEY — Attractive year round 3 br chalet, native stone fireplace w/woodburner insert, low heat cost, w/w carpet, 12x20 deck, close to entrance ..... $47,000.

SWANTON — 3 br brick rancher, 1½ baths, w/w carpet, full basement, oil hot air heat. Nicely situated on 25 acres plus 10,000 pine trees. Call for price & details.

TEETS RD. — Two unimproved dwellings on 2 acres, electricity & spring water ..... $16,500.

NOAH FRAZEE RD. — Two trailers, 12'x65' on 1 AC, spring/submersible pump ..... $21,500.

FRIENDSVILLE — Two story, 3 BR frame home w/partial basement ..... $15,900.

LaVALE — 3 br home & detached garage, 1.26 Ac corner lot near Searstown. Owner financing ..... $28,000.

## FARMS & ACREAGE

ACCIDENT-FRIENDSVILLE ROAD — 350 acre farm, 1½ story, 3 BR home, large barn, silo & other outbuildings. Frontage on county road. Call office for price and details.

TURKEY NECK RD. — 240-acre dairy farm; modern equipment to handle 200 cow herd. 2 large 2-story homes, several barns, silos & other outbuildings. All in good repair. This property has approx. 1½ mi. of road frontage & some frontage on Deep Creek Lake. Good potential for development. Call office for details.

OAKLAND — 79+ Ac farm, 1½ story house, 3 or 4 br, full basement, outbldgs. 50x54 barn w/12x40 silo & 13x16 milkhouse. Acreage has development potential & views. Owner financing ..... $150,000.

OAKLAND-SANG RUN ROAD — 41.32 Ac. Magnificent view overlooking Yough River/Swallow Falls/Deep Creek areas, 1320' road frontage, owner financing ..... $55,900

## DEEP CREEK LAKE

SKY VALLEY — Adj level lots across from docks & beach area. Owner financing 10% down 10% int ..... ea $20,000.

— LOTS —

RT. 219 NORTH — 1.69 Ac level wooded lot. Zoned lake residential ..... $10,000.

BRETHREN CHURCH RD. — 1 Ac cleared lot, level, near town & shopping. Perked ..... $4,000.

BRAY SCHOOL RD — 2.21 acres wooded lot ..... $6,000.

MAYHEW INN RD — 1+ acre wooded lot with frontage on county road ..... $6,000.

TURKEY NECK ROAD — SOLD led building lots ..

MT. LAKE PARK — Residential lots, underground utilities, water & sewer. Close to schools & shopping ..... $5,000 and up.

ROYAL CHARLOTTE — Exclusive building site containing 3.68 Ac, fronting on county road. Excellent views ..... $10,000.

YOUGHIOGHENY MT. RESORT — ½-acre level corner wooded lot. No. 29 R 3. Very good perk, priced to sell ..... $3,100.

LOWER NEW GERMANY RD — 1.83 wooded Ac, excellent view. 1.8 mi. from I-68 & Rt. 40. No trailers ..... $5,000.

TURKEY NECK AREA — 1.5 level wooded Ac on hard surfaced rd. Perked ..... $6,500.

PERGIN FARM RD — 1 wooded Ac, 245' rd front ..... $4,500.

## COMMERCIAL

OAKLAND — Excellent retail business in downtown. Call our office for price and details.

U.S. 219 SOUTH — 42.7 Ac w/frontage on Rt. 219 & B&O Railroad. Call office for price & details.

RESTAURANT — Near DCL, college and ski slopes. Incl business, inventory and equip ..... $27,500.

McHENRY — Working restaurant, 2 story, 7 yr old bldg in heart of lake & ski country. Incl 2 apts second floor. Owner financing ..... $107,000.

We have several unpublished commercial and investment type properties. Call for details.

We Process FmHA, FHA, & VA Loans

**Appraisal Service**



**FRIEND REALTY**

P. O. Box 94 Leo Friend, Broker · 387-5796 McHenry, MD 21541

ACCIDENT — 298 A. farm 2 miles west of Accident. Improved 3 BR home, large barn & silo, machine storage shed, some valuable timber ..... $175,000.

YEAR ROUND 3 bedroom, 1½ story cottage completely remodeled, 1½ baths, stone fireplace, right on trout stream, short distance to Yough Lake. Priced at only ..... $35,000.

DEEP CREEK LAKE — Nice 15 room house overlooking Deep Creek Lake. Could be 3 apartments ..... $50,000.

DEER PARK — 165 A farm, 90 acres tillable, balance timberland imp. with stone veneer ranch style house, 3 br, 2 ba, kit., dining room, living room, with stone fireplace ..... $150,000.

McHENRY — 19.95 A located 3 mi. north of DCL on Rt. 219 w. 1600 road frontage. Ideal for development, commercial or residential ..... $60,000.

MT. LAKE PARK — Fine lot, city water, sewerage, cable TV, already available. One of the best subdivisions in Garrett County ..... $6,500.

HOUSE IN CRELLIN — 3 bedrooms, 2 complete kitchens, 2 baths, suitable for 2 families ..... $48,000.

FRIENDSVILLE — 2 Story bldg for commercial prospect on Yough River, some repairs needed ..... $5,000.

LAKE SHORE DR — Lake access lot, inc. 1/12th interest in a lake-front lot ..... $15,000.

GREEN GLADE — Lot on hardtop road, perk tested ..... $3,500.

YOUGH MT. RESORT — A section SF, lot 16 ..... $2,795.

FRIENDSVILLE — Wooded bldg lots 5 to 10 A ea @ A ..... $1,100.

ACCIDENT-BRETHREN CHURCH RD — 12 A, 7 rm house, barn, 107 additional A avail, owner fin possible ..... $65,000.

ACCIDENT-BRETHREN CHURCH RD — 95 A farm, 82 tillable. House, barn, 2 silos, 2 chicken hses, owner fin possible ..... $210,000.

FRIENDSVILLE — Approx 30 wooded A w. 2400' frontage on county rd ..... Reduced $27,000.

KEYSERS RIDGE AREA — 16.57 A. partially wooded, fronting on county rd w. spring water ..... $17,000.

BEAR CREEK — 7.52 A wooded land located in good hunting & fishing area ..... $5,000.

SANDERS LANE NR. OAKLAND — 7.66 A of pines. 250' Co Rd frontage, nice bldg lot ..... $10,700.

RT 42 NR. DCL — Nice 1 A bldg lot ..... $4,000.

HARMITE — 12 plus A w. good 2 story 40x100 chicken house. Electric & well water. Approx 900' on Rt 42 ..... $38,000.

SALES REPRESENTATIVES

Melvin Custer ..... 387-6530
Wayne A. Anderson ..... 746-5965



**TABLE LAND PROPERTIES** REAL ESTATE

•Residential
•Farms & Acreage
•Investment
•Leisure Homes
•Appraisals

LICENSED IN MARYLAND, WEST VIRGINIA, PENNA.

"A House Sold Word in Garrett & Preston Counties."

301-334-9070 Oakland, Md. N. Third St., At Big Tee

Robert J. Ruckert, Broker 334-2393
Dale H. Custer 334-3195
Edwin R. Yoder (Grantsville) evenings (814) 662-7215
Dayle Dabney 334-4068
Cathy Teets (Terra Alta) (304) 789-2508
Ellen E. Ruhl 334-1169

## RESIDENTIAL

GREEN GLADE — Year 'round brick rancher on one acre. Three bedrooms, 2 baths, 2 fireplaces, finished basement with family room. Convenient to Tri Towns & Mettiki. Close to lake. #753. Reduced $53,500.

MITCHELL MANOR — Comfortable tri-level, 3 bedrooms, 2½ baths, family room with fireplace, garage in basement. Nicely landscaped yard and nice view. #816 Reduced$59,900.

SECOND STREET-OAKLAND — Spacious, yet comfortable and distinctive, 4 bedrooms, 2 baths, large living room, with fireplace, dining room, modern kitchen, all in a lovely setting. #755 ..... $78,000.

SPLIT-FOYER - MT. LAKE PARK — New ranch style. Living room, dinette, modern kitchen, 3 bedrooms, bath, full basement, corner lot. Energy saver ..... $49,900.

PLEASANT VALLEY — New, 2 story, 3 bedroom colonial. Two baths, living room, dining room, rec. room, attached garage. Beautiful view of country side. Call us for price and details ..... $65,900.

DENNETT ROAD — Spacious 2 bedroom Cape Cod with living room, fireplace, formal dining room, modern eat in kitchen, 2 baths, full basement with family room, laundry & utility rooms, double garage plus 20x40 metal storage bldg. Situated on beautifully landscaped 1.86 acres with huge shade trees. Within walking distance to schools. Call for details #881

SWALLOW FALLS — Four bedroom rancher, 2 baths, sun porches front & back, 2 double garages, one with workshop & guest accommodations, and surrounded by 8½ acres of pines. #620. Call for details.

NEAR THAYERVILLE — Modern brick rancher, 3 bedrooms, modern kitchen, living room with fireplace, dining room, full basement and attached single car garage. #860 ..... $65,900.

REESE STREET — Redwood rancher with southern exposure and view, modern kitchen w/breakfast nook, formal dining room, living room w/fireplace, 3-4 bedrooms, family room plus recreation room, double garage, 2 baths, walk to town #883 ..... $53,000.

## BUSINESS

RESTAURANT — Small Ma & Pa operation doing business in nearby West Virginia. Equipment included. Parking. #855. Reduced for quick sale $45,000.

MT. LAKE PARK — Six-unit apartment house, recently remodeled. All units have stove and refrigerator, and partly furnished. Good location. #832 ..... $55,000.

## BUILDING LOTS

TOTTEN ADDITION — Six lots measuring 82'x264' each, and totaling 3 acres on Hamill Street in south end of town. #726 ..... $13,000.

MARY DRIVE — Four lots with 95 foot road frontage, water & sewerage available. #853 ..... Each $4,000.

## FARMS & ACREAGE

TWENTY ACRES OF PASTURE — With small stream and partly planted in pine seedlings. Spring & stream ..... $17,000.

NEAR BROOKSIDE — 114 acres of pasture, lightly wooded, stream, house & barn. #805 ..... $85,000.

149 ACRES WOODLAND on Backbone Mtn. Borders Route 135 with easy access to Westernport, Oakland, Deep Creek Lake. #645 ..... $80,000.

TEN WOODED ACRES — At Timber Trails. Good hunting area with natural environment and plenty of wild life. Literally at the end of the road. #722 ..... $9,000.

RT. 42 NEAR FRIENDSVILLE — 72 acres with 2 small dwellings. Mostly wooded, 2 streams, 2000' road frontage. #857 ..... $49,900.

## DEEP CREEK LAKE and RECREATION

NEAR DEEP CREEK VILLAGE — Trailer, camper & 26 acres. Septic system installed, water available—needs hooking up. Trailer & 2 acres may be purchased separately. Ideal for hunting, snowmobiling or summer hideout. #880 ..... $31,500.

SKY VALLEY — Lot No. 3, Section B, 100x200' corner. #779 ..... $6,500.

TURKEY NECK ESTATES — One-half acre lot with lake access ..... $6,000.

TURKEY NECK ESTATES — Modern 2 bedroom cottage with all conveniences, plus lake access and dockage. Owner financing available#913 ..... $39,000.

LAKE ACCESS LOT — 1 acre - located on Mayhew Inn Rd. Choice location with paved road frontage, utilities and cable TV. Health Department approved. Owner financing ..... $15,900.

## WEST VIRGINIA

Terra Alta Office: 402 E. State Street
Phone (304) 789-6555
Cathy Teets, Mgr.

TERRA ALTA — Two-story home with living room, dining room, bath, 3 bedrooms, front porch, good condition. Furniture negotiable ..... $34,000.

TERRA ALTA — Stately older home on Brandonville Street. Living room, kitchen, dining room, 3 bedrooms, solid oak trim, full basement. Glassed in sunporch. Excellent condition ..... $39,500.

NEAR ALPINE LAKE — Fourteen room solar home on 26 acres. Contains seven bedrooms, 3½ baths, separate breakfast room from formal dining room, modern kitchen, attached double garage, also a separate 2 bedroom apartment. Call for details. #872.

NEAR EGLON — 60 acres of pasture with stream & road frontage. Partially fenced. #905 ..... $38,000.

TERRA ALTA — Two story masonry office & apartment building with finished basement. Washington St. ..... $50,000.

NEAR EGLON — Approximately 50 acres with barn and dwelling in need of some care. Several acres in woods, balance in pasture. #805 ..... $49,000.

NEAR CRANESVILLE — 19.9 acres of cloared land. Half pasture & half planted in evergreen seedlings. Spring & stream ..... $17,000.

ALPINE LAKE — St. Moritz Barn and Innsbruck sections. All with sewerage ..... $4,500 & up.

ALPINE LAKE — Chalet containing living room with fireplace, kitchen, dining room, 3 bedrooms and large loft. Close to all activity. View of lake ..... $59,900.

ALPINE LAKE — Large year 'round chalet, cedar construction, full basement, attached garage. Within walking distance of lodge and recreational activities. #847 ..... $58,000.

THE RIDGE AT PARADISE POINT — One-half to 2 acre prestige homesites. Beautiful view of lake and surrounding countryside. Private sand beach and docking privileges included. Owner financing 12% APR. Prices from ..... $8,200.

**Appraisals**

Pratt Library
Baltimore (400 Cathedral St.)
Maryland 21201

THE
# REPUBLICAN

VOLUME 103 | OAKLAND, GARRETT COUNTY, MD., WEDNESDAY, OCTOBER 8, 1980 | PER COPY 25¢

HER MAJESTY Cathie Hesen, daughter of Mrs. Betty Hesen, Oakland, and the late James Hesen, and a senior at Southern High School, was crowned Autumn Glory Festival Queen in ceremonies held at Southern High School Sunday afternoon. Cathie will reign over all of the activities of the festival, slated to get underway this evening with the Friends of Garrett County Dinner at the Wisp Ski Area. In the photo, left to right, kneeling, are Ryan Durst and Natalie Wolf, crown bearers. Seated, left to right, are Tim Barnhouse, Catie Ravenscroft, Brian Selders, Vickie Bowers, Queen Cathie and her escort, Blair Glass, Angie Zehr, Jim Fox, Barbara Bowser and Dick Bender. Standing, same order, are Gary Hardesty, Dawn Shafer, T. J. Thomas, Lisa Savage, Dave Scott, Sherri Golden, Brad Yoder, Lisa Moore, Lowell Yoder, Carissa Selby and Roy Miller. Not pictured is Angie Liller.

## Plans Completed For 13th Annual Feature Parade

"The most grand and exciting event" of the 13th Annual Autumn Glory Festival is the Grand Feature Parade taking place this Saturday, October 11, according to the Deep Creek Lake-Garrett County Promotion Council. Beginning at 2:00 p.m., the parade will wind its way through the streets of Oakland.

Stephen Sachs, Maryland's Attorney General, will preside as this year's parade marshal. Along with the usual array of floats, the parade will feature bands from the surrounding area, such as Clear Spring Blazer Band, Keyser High School Band, Parkersburg South Patriot Band, South Carroll Marching Cavaliers and North Hagerstown High School Band.

Another of the main attractions will be the Ali Ghan Shriners. The Berlin Fife and Drum Corps and the West Virginia Highlander will also be among the musical groups participating.

For more information on the parade or the festival, persons may contact Festival Headquarters at (301) 334-3888.

ACCIDENT HEALTH CENTER OFFICIALLY OPENED — Sunday marked the culmination of many dreams for many people in the Accident area as the doors of the new health center opened for public inspection and initial office hours. The center is staffed by Walter K. Naumann, M.D.; Nancy A. Trimble, BSN, R.N.; and Judy Alexander, secretary-receptionist. Pictured presenting the official name plaque to Dr. Naumann is Mayor Richard Kolb, left.

## McHenry Man Is Jailed On Charges Of Stabbing His Wife

A McHenry man is currently being held in the Garrett County Jail on charges of assault with intent to murder.

Alvin Paul Shreve, 36, Deep Creek Drive, was arrested last Wednesday morning by Maryland State Police after he allegedly stabbed his wife five times.

Mrs. Cora Shreve was stabbed four times in the upper left arm and once on the right ring finger, according to police reports.

TFC David Riggleman, the first to arrive at the scene, notified the Northern Rescue Squad, who transported Mrs. Shreve and her two children, Randall, 13, and Rebecca Sue, 12, to the Garrett County Memorial Hospital.

According to information supplied by the victim, she returned from work about 12:30 a.m. and became involved in a domestic dispute with her husband in the bedroom of their home. Shreve allegedly drew a pocket knife and held it to the victim's throat while threatening her. He then stabbed her according to the report. The report further states that the children overheard the argument, and attempted to aid their mother, the boy was also threatened by his father.

Mrs. Shreve and the children ran from the house and were chased by the woman's husband, who, according to the investigating officer's report, was attempting to load a .22 calibre rifle, but dropped the cartridge clip.

After failing to locate the cartridge, Shreve allegedly returned to the house and came out with a 300-magnum rifle.

According to the report, Mrs. Shreve and the children had hidden in the wooded area near their home until they saw the husband leave in the family vehicle, at which time they notified police.

Shreve is currently being held on $25,000 bond.

TFC Riggleman, F/Sgt. Paul Sanders, Cpl. Elmer Selby, Cpl. Roy Reed and Cpl. Charles Hinnant were involved in the investigation and apprehension.

## Richmond Appointed To American Hospital Association Finance Council

Kenneth A. Richmond, administrator of Garrett Memorial Hospital has been appointed to the American Hospital Association's Council on Finance. He is one of only two hospital administrators in the nation to be named to the Council.

AHA's Board of Trustees made the selection official last month at its meeting in Chicago. The Council is the Association's national advisory group on policy related to the fiscal future of hospitals. It is comprised of hospital chief executive officers, financial experts and others from virtually every part of the nation.

Richmond, 33, has been chief executive officer of Garrett County Memorial since May of 1976. He came to Oakland from the post of assistant director of the Union Memorial Hospital in Baltimore.

He is active with the Maryland Hospital Association of which Garrett County is an institutional member. In November, 1979, he was named to MHA's Council on Rate Regulation, their policy panel which monitors the decisions and activities of the State Health Services Cost Review Commission.

A graduate of the University of Baltimore, he earned his master's degree in hospital administration at George Washington University. In addition, he did graduate work at the University of South Carolina and the University of Baltimore Law School.

He resides on Pennington Street in Oakland with his wife, Lynn, and their two sons, Matthew and Jordon.

### Weather

Partly sunny and warm or today with highs near 70. Partly cloudy and not so cool tonight with lows in the mid to upper 40s. Mostly sunny Thursday with highs in the low to mid 60s. The chance of rain is 10 percent through Thursday.

Fair Friday and Sunday and partly cloudy with a chance of showers in the western mountains Saturday. Daytime highs in the upper 50s and 60s. Lows in the upper 30s to mid 40s Friday, and in the 40s Saturday and Sunday.

## Potomac Edison Company Applies For Rate Hike

The Potomac Edison Company has applied for an increase in its Maryland fuel rate from the current residential rate of 1.42¢ per kilowatt hour to a proposed rate of 1.51¢ per kilowatt hour.

The proposed new rate would increase the bill for a residential customer using 500 kilowatt hours per month by 43 cents per month. For a residential customer using 2000 kilowatt hours per month, the increase would be $1.70 monthly.

The last increase in the level of PE's Maryland fuel rate was effective in April, 1980.

The new filing was made under procedures established by the Maryland Public Service Commission in 1978. Calculations under that procedure use a three-month average fuel price and a 12-month average generation "mix." The new application is based on periods ending August 31, 1980.

Testimony filed with the application states that the primary reason for the application is an increase in the price of coal. Approximately 95% of the generation owned by Potomac Edison is coal-fired.

Under normal Maryland procedure the proposed rate will become effective November 3.

Continued on Page Four

JUBILATION hardly seems adequate to define the emotion of Lisa Frazee, drum majorette of the Southern Highlander Marching Band, as she and other band members returned to Oakland after a highly successful trip to Toledo, Ohio, over the weekend. The band took first place in its division and ninth place overall in the Marching Band of America Regional Championships. This feat qualifies the band for the National Championships, to be held in Jacksonville, Florida, in November.

## Firemen's Parade, Oktoberfest And Dinner Slated

Over $1,000,000 worth of fire fighting apparatus, as well as bands and other units, are expected to compose the Autumn Glory Firemen's Parade in Oakland Thursday evening, according to I. Robert Rudy, chairman. Units from 39 fire departments in Maryland, West Virginia and Pennsylvania are scheduled to participate in the 65-unit parade, which is the first major Thursday event of Autumn Glory. The parade will begin promptly at 7 p.m.

Immediately preceding the parade, the Southern Highlander Marching Band will perform a 15-minute show on Second Street.

Trophies will be awarded to the bands and fire fighting units in the parade. Judging of fire units will be based on fire-fighting merit and will be done by officials from the University of Maryland Fire and Rescue Institute.

Also riding in the parade will be Autumn Glory Queen, Cathie Hesen, and her court.

Immediately following the parade will be the Oktoberfest Celebration at the Oakland Fire Hall, featuring food and drink.

Continued on Page Four

## *Commissioners Briefed On West Mar Synfuel Proposal*

Stephen E. Kocsis, executive director of the Tri-County council for Western Maryland; Jack Meyer, project director for the tri-County Council; and Frances Riley, Tri-County Council member, met with Garrett County Commissioners Ernest Gregg and H. Lester Hunter yesterday to provide the board with a briefing on the proposed WESTMAR coal liquefaction Plant.

The Tri-County Council, together with Delta Industries Group, has requested Department of Energy funding of a feasibility study for the synfuels project. At its August 18 meeting the Council awarded a contract for a pre-feasibility study to Stone & Webster Engineering Corporation, to be completed in early 1981. Stone & Webster, along with the Tri-County Council, prepared the current proposal to DOE for feasibility study funding.

The proposed study will cost about 2.5 million dollars. The Council is requesting 90 percent of the total cost from DOE. The study is intended to confirm that sufficient resources are available to design, construct and operate the facility; to confirm that the project can be constructed and operate in an environmentally acceptable manner; to select the optimum method of delivering the plant's output to potential users; to confirm that there will be a market for the plant's products throughout the life of the project; to select acceptable methods of financing, including participation by local government entities; and to confirm that the project is economically attractive.

The WESTMAR Synfuels project calls for the production of medium BTU gas and fuel grade methanol, a direct substitute for oil, in the first phase of construction, and gasoline in the second phase. At the present time, no plant of this type exists anywhere in the United States. At peak production, the plant will use 20,000 tons of area coal per day and produce about 70,000 barrels of synthetic fuel each day. The proposed project would create an estimated 3,000 new jobs. The current start-up date is early 1988.

The plant will cost 2 to 2.5 billion dollars, and its construction will create about

Continued on Page Four

## *Autumn Glory Schedule Of Events*

### Wednesday, October 8

Friends of Garrett County Dinner with Jim Comstock. Wisp Ski Lodge, McHenry. Social hour at 6 p.m. Dinner at 7 p.m.

### Thursday, October 9

Garrett County Historical Museum open from 10 a.m. to 4 p.m.
Oktoberfest Dinner, served from 4 to 7 p.m., at the Oakland Fire Hall.
Firemen's Parade in downtown Oakland, 7 p.m.
Oktoberfest at Oakland Fire Hall immediately after parade.
Autumn Glory Bowl football game, between Southern High and Tucker County, 8 p.m.
Teen Dance at Southern High School Gym, beginning at 9:30 p.m.

### Friday, October 10

Garrett County Historical Museum open from 10 a.m. to 4 p.m.
Antique Show and Sale at National Guard Armory, Oakland, 10 a.m. to 8 p.m.
Maryland State Five-String Banjo Championships at Southern High School Gym, 7:30 p.m., followed by Rex Nelon Gospel Singers.

### Saturday, October 11

Scenic Tour of Garrett County, by bus, leaving from Englander's Pharmacy at 9:30 a.m., and returning by parade time.
Garrett County Historical Museum open from 10 a.m. to 1 p.m.
Autumn Glory Craft Show at Oakland Center of GCC, beginning at 10 a.m.
Shooting Match at the Garrett County Fairgrounds, beginning at 10 a.m.
Various types of entertainment on the Courthouse Plaza, 10 a.m. to 2 p.m.
10-Kilometer Foot Race, beginning at 10 a.m., from Southern Middle School parking lot. Registration beginning at 9 a.m.
Pony Rides in Rolyans parking lot, beginning at 10 a.m.
Corn Shucking Contest at the Oakland Fire Hall, 11 a.m. to 1 p.m.
Beechnut Tobacco Spitting Contest on the Courthouse Plaza, 11 a.m. to 1 p.m.
Mello Yello Chugging Contest on the Courthouse Plaza, 11 a.m. to 1 p.m.
Square Dancing in the First National Bank parking lot, 12:30 to 2 p.m., featuring the Mountaineer Square Dancers.
Square Dancing at Naylor's parking lot, 1 to 2 p.m., featuring the Mt. Top Promenaders.
Autumn Glory Grand Feature Parade in downtown Oakland, 2 p.m.
Turkey Dinners, served in the Southern High School Cafeteria, 2 to 7 p.m.
Western Maryland Tournament of Bands at the Southern High Football Field, 6 p.m.
*Originally advertised to begin at 5:30 p.m.
Maryland State Fiddlers' Championship at the Southern High School Gym, 7:30 p.m.

### Sunday, October 12

Antique Show and Sale continues at National Guard Armory, 10 a.m. to 6 p.m.
Autumn Glory Craft Show continues at Oakland Center of GCC, 10 a.m. to 5 p.m.
Autumn Glory Road Rally, beginning at Garrett Community College rear parking lot, McHenry Campus, 10 a.m. to 2 p.m.
Antique Auto Show on Second Street in Oakland, 11 a.m. to 3:30 p.m.
Autumn Glory Sweepstakes Drawing on Second Street in Oakland, 1 p.m.
Lawn and Garden Tractor Pulling Contest at Southern States Oakland Cooperative parking lot, Rt. 135, beginning at 2 p.m.
Festival Square Dance at McHenry Campus of Garrett Community College, 2 to 5 p.m.

**Specific details of all Autumn Glory events may be obtained by phoning Autumn Glory Festival Headquarters at (301) 334-3888.**

### Index


| | |
|---|---|
| Obituaries | 2,15 |
| Movies | 3 |
| Letters to Editor | 4 |
| Community Calendar | 4 |
| Births | 5 |
| Sports | 10-12 |
| State News | 16 |
| Church | 18 |
| Weddings | 33 |
| Anniversaries | 35 |
| Engagements | 38 |
| Public Notices | 39-40,41 |
| Public Auctions | 41 |
| Classified Ads | 41,42,43 |
| Spotlight | 21-24 |


3M SAFETY MICROFILM

# Obituaries

### JANET P. DELSIGNORE

Janet P. DelDignore, 30, Oakland, died Friday at her residence.

Born near Table Rock, she was a daughter of Mrs. Frances (Bozie) DelSignore and the late Warrn R. DelSignore

A member of St. Peter's Catholic Church, Oakland, she was employed at Backbone Mountain Inn.

In addition to her mother she is survived by her paternal grand-mother, Mrs. Dincenza DelSignore, Oakland; three sisters, Mrs. Brenda Shank. and Mrs. Rose Bosley, both of Oakland; and Miss Aleta F. DelSignore, Morgantown, W. Va.

Friends were received at the Stewart Funeral Home. A Mass of Christian Burial was celebrated in St. Peter's Church on Monday morning at 10 a.m. Interment followed in Garrett County Memorial Gardens.

### DANIEL F. OTTO

Daniel F. (Fred) Otto, Sr., 57, Swanton, died Friday at his residence.

Born in Alliance, Ohio, he was a son of the late William L. and Lena (Groves) Otto.

A retired coal miner, he was a member of the Gorman Church of God; Garrett County Horsemen's Association; Vacationland CB Club; honorary life member of American Legion Post 52, Piedmont, W. Va.; Oakland Chapter 29 DAV; and Oakland Chapter AARP. He was a veteran of World War II.

Mr. Otto is survived by his wife, Mrs. Frances D. (Paugh) Otto; two daughters, Mrs. Peggy Lambert, Oakland; Mrs. Susie Smith, Deer Park; a son, Daniel F. Otto, Jr., Swanton; five sisters, Miss Nina Otto, Swanton; Mrs. Margeurite Ashby, Westernport; Mrs. Ethelyn Riley, Deer Park; Mrs. Ruby DeWitt, Silver Spring; and Mrs. Elsie Aronhalt, Oakland; and four grandchildren.

Friends were received at the Stewart Funeral Home, Oakland, where services were held Monday afternoon with Rev. John Bava and Rev. David Moon officiating. Interment followed in Garrett County Memorial Gardens.

Members of the American Legion, VFW, and DAV accorded graveside rites.

### AMOS BITTINGER

Amos Bittinger, 84, Swanton, died Tuesday, September 30, in Garrett County Memorial Hospital, Oakland.

Born in Swanton, he was a son of the late James H. Bittinger and Nancy E. (Burkholder( Bittinger.

He was a member of Maranatha Assembly of God Church, Grantsville, a retired coal miner and lumberman.

Surviving are his widow, Bertha U. (Bowers) Bittinger; five daughters, Mrs. Edith Rounds, Grantsville; Mrs. Elva Wilt, Mrs Norma Wilt and Miss Marlene Bittinger, all of Canton, Ohio; Mrs. Burldiene Filsinger, Swanton; three sons, Stanley Bittinger, Buckhannon, W. Va.; Forrest Bittinger and Junior E. Bittinger, both of Swanton; three sisters, Mrs. Della Livengood, Springs, Pa.; Mrs. Rosie Bittinger, Frostburg; Mrs. Ruth Bittinger, Grantsville; four brothers, Jesse Bittinger, Crellin; Lloyd Bittinger and Norman Bittinger, both of Frostburg; Ralph Bittinger, Grantsville; 18 grandchildren and eight great-grandchildren.

Services were conducted in the Stewart Funeral Home, Oakland, by the Rev. Herbert Bowman. Interment was in the Bittinger family cemetery.

### MRS. DONALD H. TASKER

Mrs. Betty Sue (Grooms) Tasker, 38, Swallow Falls, died Monday morning at her home.

Born in Tennessee, she was the daughter of Kelca F. and Hailey (Hill) Grooms.

She was formerly employed as a secretary at Bayside Hospital in Virginia.

Surviving are her husband, Donald H. Tasker; three brothers, Barry, Steve, and Jimmy Grooms, all of Tennessee; two sisters, Mrs. Wanda Hancock and Mrs. Rebecca Hayes, both of Tennessee.

Friends were received at the Durst Funeral Home, Oakland. Services will be conducted in the Shelton Funeral Home, Trenton, Tenn., Friday at 10 a.m., by Brother Marty Johnson. Interment will follow in Bowers Chapel Cemetery.

### MRS. ROY HAUSER

Mrs. Vada Hauser, 71, Terra Alta, W. Va., died yesterday in her home.

Born in Fairview, W. Va., she was the daughter of the late Henry Kennedy and Ada (Tennant) Kennedy. Her husband, Roy Hauser, preceded her in death.

She was retired from the Garrett County Memorial Hospital where she had been employed as a licensed practical nurse. She was a member of St. Mark's Lutheran Church.

Surviving are two sons, Clayton Hauser, Oakland; C. Lloyd Hauser, Baltimore; a sister, Mrs. Helen Trickett, Granville, Ohio; five grandchildren and two great-grandchildren.

Friends will be received today from 7 to 9 p. m. and tomorrow from 2 to 4 and 7 to 9 p. m. in the Durst Funeral Home.

Services will be conducted Friday at 2 p. m. in the funeral home with Rev. Ralph Wycoff officiating. Interment will follow in Oakland Cemetery.

### MRS. DARIUS BITTINGER

Mrs. Frances G. Bittinger, 66, formerly of Grantsville, died Friday in the Akron City Hospital, Akron, Ohio.

Born in Akron, Mrs. Bittinger was a member of the Arlington Church of the Nazarene.

Surviving are her husband, Darius Bittinger, Akron; five sons, David Bittinger, Uniontown, Ohio; Paul, Lloyd, Stanley, and Leonard Bittinger, all of Akron; four daughters, Mrs. Mary Shafer, Bruceton Mills, W. Va.; Mrs. Grace McWhirter and Mrs. Lois Carter, both of Akron; Mrs. Sarah Broom, Grantsville; two brothers, Clyde Merriner, North Canton, Ohio; and Willard Merriner, Uniontown, Ohio; one sister, Mrs. Geraldine Quesenberry, Akron; 27 grandchildren, and four great-grandchildren.

Friends were received in the Newman Funeral Home, Grantsville, where services were conducted Tuesday afternoon with Rev. Walter Otto officiating. Interment followed in Grantsville Cemetery.

### RENELL GICONI

Renell (Ray) Giconi, 69, Grantsville, died Thursday, October 2, in Sacred Heart Hospital, Cumberland.

Mr. Giconi was one of two Grantsville men who helped remove two unarmed nuclear weapons from the wreckage of an Air Force B-52 bomber which crashed near the foot of Big Savage Mountain on January 13, 1964. At the time of the crash, Mr. Giconi was the owner of M & S Stone Quarries. He and Warren Miller, operator of a highlift (payloader) removed the bombs from the crash site onto a truck. The bombs were then flown to an unknown military base.

Born in Reading, Pa., Mr. Giconi was a son of the late Alchester Giconi and Parina Giconi.

He was the retired owner of M&S Stone Quarry, Grantsville, and the Savage Mountain Stone Quarry. He was a member of the Bowling Green United Church of Christ, Frostburg Lodge 470 BPO Elks and Fraternal Order of Police Lodge 40.

Surviving are his widow, Virginia (Mickey) Giconi; three sons, Neil Giconi, Largo; Michael Giconi and Ray Giconi, both at home; two brothers, Mario Giconi, Fort Lauderdale, Fla.; Sivio Giconi, Detroit; and two sisters, Corisba Corlozzi, Ridgeville, Pa., and Mrs. Golina Goffredo, Westwood, N. J.

Services were conducted in the Hafer Chapel of the Hills Mortuary by Harold W. Crabtree and Mario W. Giconi. Interment was in Grantsville Cemetery. A memorial service was held Saturday, October 4, by the Frostburg Elks.

The family requests that memorials take the form of contributions to the Hospice Unit of Sacred Heart Hospital.

### HOWARD J. O'BRIEN

Howard J. O'Brien, 78, Swanton, died Saturday at his residence.

Born in Garrett County, he was a son of the late John T. and Mary Brenneman O'Brien. He was preceded in death by his wife, Mrs. Edith (Beckman) O'Brien. He was a retired farmer.

Surviving are two sisters, Miss Nora O'Brien and Mrs. Dorothy Triplett, both of Cuyahoga Falls, Ohio; two brothers, Ervin O'Brien, Chester, Texas, and Dolph O'Brien, Swanton.

Friends were received at the Stewart Funeral Home, Oakland. Services were conducted Tuesday afternoon at the North Glade United Methodist Church be Rev. Gail Hixon. Interment followed in North Glade Cemetery.

Continued on Page 15

Subscribe to The Republican


Autumn Glory
Buffet
Saturday, Oct. 11
6-9:30 p.m.
Roast Turkey
with Dressing
•Crab Chowder •Hassenpfeffer •Pork Ribs with Kraut
•Kielbassi •Lobster Newburg •Beef & Asparagus
•Fresh Cauliflower •Corn •Homemade Pumpkin Pie
•Harvest Cake
Adults: $8.75 Children: $4.25
The Village Inn
387-5581



Attention Mr. Builder
David White
Transits
In Stock at
Crabtree Photography
Oakland, MD
334-3707



"The Fall Season Accents the Warmth of Hearth and Home"
Our Autumn Heritage Includes
Grandfather Clocks
For a Unique Autumn Glory Experience, See Clocks that are:
✓ Built in Garrett County
✓ Designed to be one of a kind
✓ Not built from plans or kits
✓ Given your own "personal touch"
✓ Constructed of ¾" solid wood throughout
BELLRINGER
Originals in Wood
By Paul A. Eary
Sold only on order, but for a few days three clocks can be seen at Paul's Wood House, ten miles from Oakland on Oakland-Cranesville Road.
Open all weekend except Sunday morning
From Oakland Call 1-785-2117



Alcoa built a window for the worst winters in America. Alaskan winters.
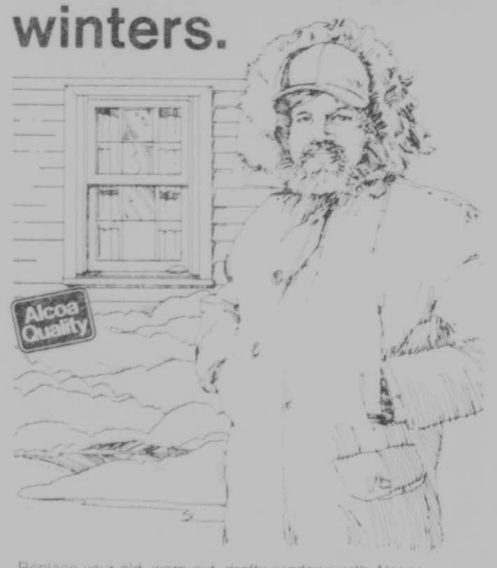

Replace your old, worn-out, drafty windows with Alcoa Alaskan insulated windows. They're approved even for Alaska's bone-chilling cold because they're fully insulated. They have twin panes of welded-edge insulating glass to help stop condensation. They have layers of aluminum and vinyl in the frame and sash to help reduce heat loss. Alcoa Alaskan windows even have thick pile weather stripping all around, to help stop air infiltration. They can fit perfectly in practically any window opening. And they're really beautiful!
If you need new windows, get Alcoa Alaskan insulated windows. They're the only ones named "Alaskan." And if they can stand up to Alaskan winters, they can stand up to our winters.
Save 20% now
LIMITED TIME OFFER
ALCOA ALASKAN
FULLY INSULATED WINDOW
J. R. Wohlfarth
"Serving the Tri-State for 31 Years"
•SIDING •ROOFING •ALCO WINDOWS
R. D. 2, Rockwood, PA
(814) 926-2029
HIC-1787



Is this the year you think about a *new* car?
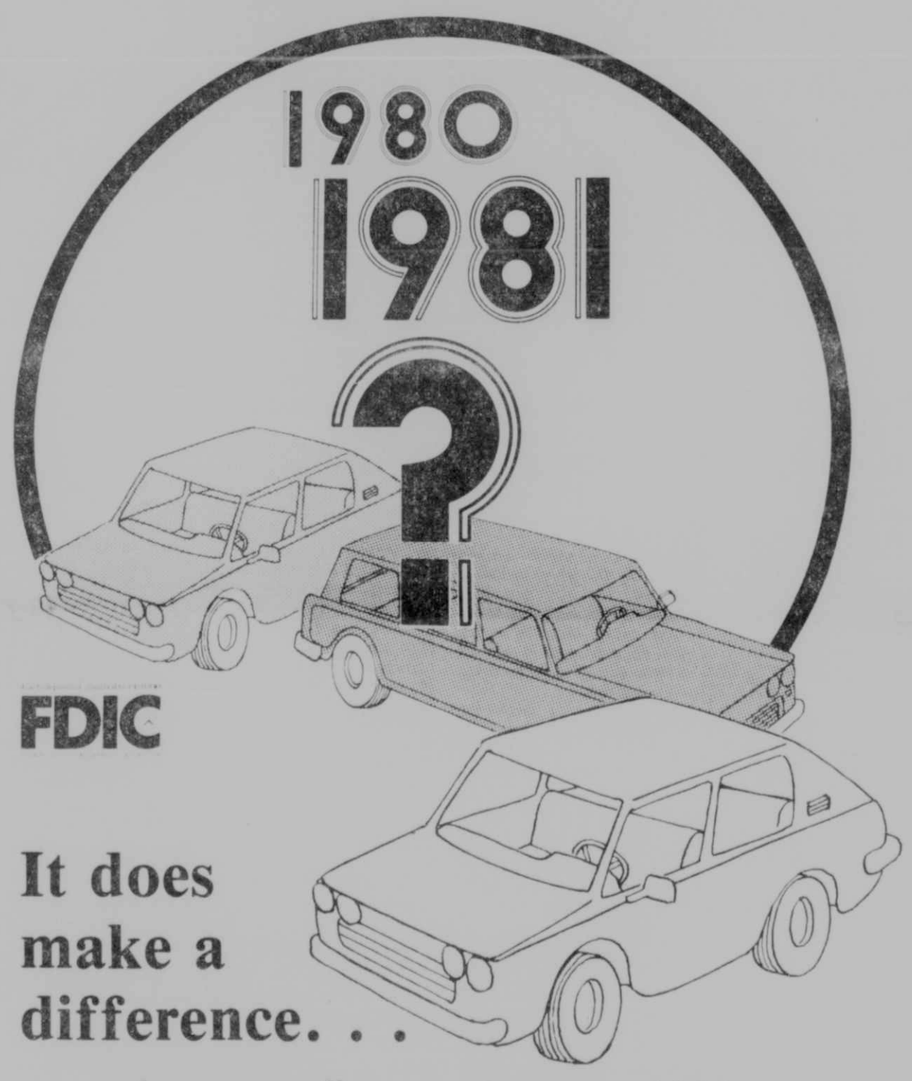

FDIC
It does make a difference. . .
where you finance that new 1981 car or truck. A Garrett National Bank low cost auto loan could save you a lot of money.
12% * NEW CAR LOANS FROM GARRETT NATIONAL!
* ANNUAL PERCENTAGE RATE
Remember, there *is* a difference!
1980 Christmas Clubs open October 14!
GARRETT NATIONAL BANK
"The Bank with an Eye to Your Future"
—SEVEN CONVENIENT LOCATIONS TO SERVE YOU—
Oakland Accident Bloomington Grantsville Kitzmiller LaVale Midland

## *Kimberly Trickett Wins N.R.A. Award*

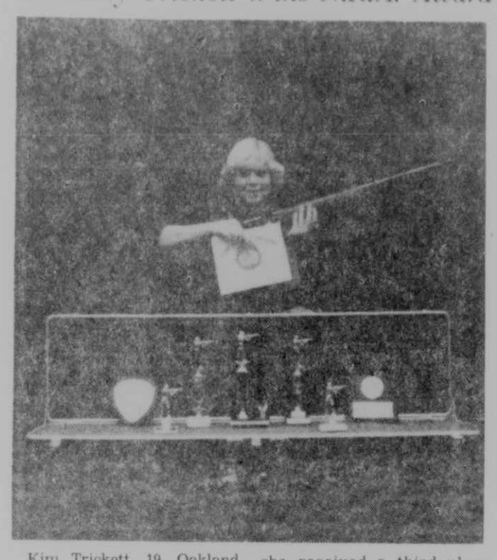

Kim Trickett, 19, Oakland, has won the Distinguished Expert award in smallbore rifle shooting, according to a special news release from the National Rifle Association of America.

The award is presented to shooters who successfully complete the qualification shooting courses. Each year thousands of shooters, mainly young people, begin the courses, but only a few earn the distinguished award, according to the NRA.

Kim, a sophomore at the University of Maryland, does her shooting at the Garrett County Junior Rifle Club, using an Anschutz rifle.

In addition to the Distinguished Expert award, Kim has won the first place trophy in the 1979 and 1980 Western Maryland 4-H match held in Hagerstown. In 1978 she placed third.

At the 4-H match at Denton, she received a third place trophy for 1980, and fifth place honors in the state match in 1979.

In Garrett County competition, Kim won first place, senior division, for 1979 in competition held at the National Guard Armory. She also won a first place trophy in off-hand position in 1979.

The National Rifle Association confirmed recently that Kim is the first member of the Garrett County Rifle Club to receive the Distinguished Expert award.

## Burglaries Head Sheriff's Office Complaint List

The Garrett County Sheriff's Department is investigating three burglaries which were reported to the department last week.

The Eugene Flinn residence, Oakland, was entered during the day on September 18, and several appliances and pieces of jewelry were stolen.

Taken from the dwelling was a pocket tape recorder and microphone, a cassette recorder, a white gold watch, a simulated diamond ring, ladies gold rings in a case, a bank containing quarters and dimes, and a clock. The total loss value is estimated at $318.

John Ciolli of Pittsburgh reported that someone had broken into his summer residence on Rock Lodge Road, sometime between September 20 and October 3. Entry was gained by breaking out a window.

Taken from the basement was a chain saw, two sledge hammers, two axes, a red tool box containing tools, a green tool box containing tools, and three splitting wedges. No value has been placed on the stolen items at this time.

In a separate incident, Wayne Kline, Williamsport, reported that his tackle box and lures were taken from the rear of a boat while it was docked at Railey's upper dock area, Route 219, Deep Creek Lake, on October 4. The items taken are valued at $200.

Donald Smith, Swanton, told police last week that, during the night of September 23, unknown persons ran over his mailbox with a vehicle. The loss value is about $50.

In other police business, the department arrested five persons during the past week.

Mark S. Beachy, 20, Mt. Lake Park, was arrested Friday, October 3, on charges of two counts of writing bad checks. He was released the same day when he posted $250 bond.

David H. Ringer, 23, Terra Alta, W. Va., was arrested Friday on a bad check charge. He was released the same day on his own recognizance.

William L. Bucy, 19, Meyersdale, Pa., was arrested Saturday by the Sheriff's Department and the Grantsville Police on a bench warrant. He was released the same day when he posted $250 bond.

Thomas Witt, 29, Baltimore, was incarcerated Monday on a charge of breaking and entering. He is still incarcerated.

Karl Wilson, Jr., 40, Oakland, was arrested Monday on a charge of malicious destruction of property. He is still incarcerated and bond is set at $500.

Aviator Charles A. Lindbergh, Jr. was a cautious pilot. He took along no parachute on his solo New York-to-Paris flight in 1927, but did carry a rubber boat. To save weight, he omitted oars.

## Community Action Hot Meals Aspect Changes Hands

Garrett County Community Action's Community Food and Nutrition Program (CFNP), under the direction of Mrs. Patricia Callis, has announced the spin-off of its involvement with the hot meals program in Friendsville, to the Garrett County Commission on Aging.

CFN's aspect of the Friendsville hot meals program ended September 30, however the Commission on Aging, under the direction of Mrs. Marilyn Metheny, will continue to sponsor take-out meals and hot meals at the center, two days a week.

The CFN vacancy will be filled by the Senior Citizens Club, which will continue with meals on Wednesdays with monies donated over the past year. The Commission on Aging will also offer Wednesday take-out meals.

The Friendsville Senior Citizens Club is headed by Ms. Dolly Humberson, president; Ms. Eva Jean Lutz, secretary; Mrs. Helen Kinzey, substitute secretary; and Ms. Betty Vitez, treasurer.

Try Our Want Ads. They Pay.


mark'et book

*Take time out of your Autumn Glory festivities to learn a little more about Garrett County with lively history books from The Book Market. Try "Indian Blood", an account of native Americans in the Friendsville region . . . or "Tumult on the Mountain", a saga of the area's timber industry. Exciting regional histories from The Book Market.*

Open till 5:30 p.m.
(301) 334-8778
204 east alder st. oakland, maryland

Aerobic Dancing

Aerobic dance offers a variety of fun routines. It's a great way to get fit, have fun, and meet new people.

To register call: 334-2516 or 387-6870
Offered at two locations:
Village Inn Mon. & Wed. 7:30-8:30 p.m.
Oakland Armory Tues. & Thurs. 10-11 a.m.

budget

Ask us about the ways you can spread your auto, home and other insurance payments to best fit your budget.

TOM KIGHT INSURANCE
Oakland 334-3968
Mon. Thurs., 8 a.m. - 5 p.m.
Friday 'til 8 p.m.
Saturday 'til Noon
ERIE Insurance Service

MID-TOWNS CINEMAS
Call 334-8686
Mid-Towns Plaza
Oakland, Md. 21550

Ends Thursday
Cinema I
7:15 & 9:30
BURT REYNOLDS JACKIE GLEASON
SMOKEY AND THE BANDIT II
PG

Ends Thursday
Cinema II
7:10 & 9:10
STEVE McQUEEN
THE HUNTER
PG A PARAMOUNT PICTURE

Starts Friday Cinema I
7:15 & 9:30 Evening Shows Only
The most outrageous of 'em all.
CLINT EASTWOOD
BRONCO BILLY
PG
DISTRIBUTED BY WARNER BROS.

Starts Friday Cinema II
7:10 & 9:10 Sun. Matinee Only 2 p.m.
WE HAVE A BANANZA!
ALL NEW!
WALT DISNEY PRODUCTIONS'
HERBIE GOES BANANAS
© Walt Disney Productions
BUENA VISTA DISTRIBUTION CO. G

Note
Saturday Matinee 2:00 p.m.
Fri. & Sat. Late Show 11:30 p.m.
Postponed
Due to Autumn Glory Festival

H-P

DISCOVERY SALE!
CONTINUES INTO A NEW WORLD OF FALL VALUES
PRICES IN EFFECT THRU OCT. 13

OXYDOL
Laundry detergent, 49 oz.
SPECIAL PURCHASE!
$1.77

JOY
Lemon fresh dish detergent, 22 oz.
SPECIAL PURCHASE!
99¢

CASCADE
Automatic dishwashing detergent, 50 oz.
SPECIAL PURCHASE!
$1.87

HURRY WHILE SELECTIONS & QUANITIES LAST

WOMEN'S PULLOVERS
Acrylic shaker rib tops in five styles, solids or stripes. Sizes S/M/L.
$11.92
reg. $14.95.
SAVE $3.03

MEN'S BRUSHED FASHION JEANS
Permanent press denims in several styles to choose from. Sizes 29 to 38, reg. $14.95.
$11.92
SAVE $3.03

BOYS' DENIM JEANS
Five pocket Western Indigo denims in sizes 8 to 18, reg. and slims. Reg. $7.98.
$5.92
SAVE $2.06

WOMEN'S GABARDINE SLACKS
Woven polyester stretch slacks in assorted styles and colors. Sizes 5/6 to 13/14 and 10 to 18, reg. $10.95.
$8.92
SAVE $2.03

MATCHED BATH, HAND TOWELS & WASHCLOTHS
Burlington scenes, stripes and geometric designs.
$2.42 Bath a reg. $3.98 Value!
$1.62 Hand a reg. $2.98 Value!
92¢ Washcloths a reg. $1.48 Value!

COLUMBUS DAY SPECIAL!
1 DAY ONLY!
Entire Stock of Mens
WRANGLER & CARHARTT JACKETS
$5.00 off
Regular price, Good only Monday, October 13.

USE OUR H-P LAY-AWAY PLAN
NO SERVICE CHARGE!

## Getting Away . . .

All living creatures have needs, and because humans are thinking, rational, reasoning beings, one might surmise that we should be able to get along with fewer needs than the remainder of the animal kingdom. However, the reverse is true. It is because we are able to reason and experience emotion that we have greater needs than other creatures have, particularly psychological needs. Our physical well-being is in direct correlation with our mental and emotional status.

Nearly all of us must routinely deal with tension, whether it be a result of our jobs, financial or family problems, or the general state of our nation and the world. We desperately need some form of release from all of that tension and just get away from it all.

Some methods persons use to release tension can be devastating, such as overeating, alcoholism, drug use or beating their children. Other forms of tension release are healthy and theraputic, such as jogging, vacationing, going to a movie or listening to music.

The 1980 Autumn Glory Festival is composed of dozens of events which promise to provide, not only opportunity for the release of tension, but also opportunity to have a lot of fun. The goal of the organizers of the festival is to provide a good time for all ages, and from the appearance of the schedule of events, they should attain that goal.

There will be singing, dancing, parading, performing, picking, fiddling, marching, shucking, spitting?, touring, eating, shooting, chugging, running, riding, and, above all, laughing. These seem to be marvelous ways of releasing tension and having fun.

## Letters to the Editor

Dear Editor,

Congratulations are in order for all members of our Southern High Band. As you know, they have just returned from Toledo, Ohio, with a first-place trophy and honors in their division. They also placed 9th overall.

Can you imagine the pride they felt coming from a small town like ours?

Now they are going to represent us, our town, in Florida for the National Championship.

What our Band needs is our help, your help, everyone in the community's help, publicity-wise, advertisement-wise, etc.

We hope everyone appreciated the welcoming home celebration from the lake to the school. Thanks should go to Trooper Lewis who escorted the buses, town police and deputies for patroling traffic, also rescue squads. all parents and friends who participated. We're proud of our band!

Thanks and good luck to the band and Mr. Clever in Florida in November.

Proud Parents

## Proposed Route 560 Relocation Public Hearing Is Scheduled

The Maryland Department of Transportation State Highway Administration is proposing the relocation of a section of Maryland Route 560, from about 1200 feet south of Garrett Road to Maryland Route 135, west of Wright Street, a distance of approximately .6 mile. The proposal is part of the department's Consolidated Transporation Program for 1980-1985, for project engineering design, right of way acquisition and construction.

A public hearing is set for November 12 at 7:30 p.m. in the cafeteria of Southern High School, to afford all interested persons the opportunity to present their views regarding the proposed design, including the social, economic and environmental effects. Persons will be provided the opportunity at that time to suggest possible alternates as well.

The proposed project will consist of constructing a two-lane highway with a truck climbing lane. The roadway will be 36 feet wide, accommodating two 12-foot thru lanes and one 12-foot truck lane, with ten-foot shoulders along each side. A safety grading recovery area will be provided beyond each shoulder. A bridge will be constructed to span the Little Youghiogheny River and the Baltimore and Ohio Railroad tracks.

The primary purpose of the project, as described by the State Highway Administration, is to eliminate the railroad crossing on Paull Street in Loch Lynn Heights. The proposed project will also separate local and thru traffic.

The location public hearing transcript, environmental assessment and drawings concerning this project are publicly available for inspection during normal working hours at the State Highway Administration, LaVale; the Office of the Resident Maintenance Engineer, State Highway Administration, 403 South Eighth Street, Oakland, and at the Ruth Enlow Library, Oakland.

All individuals or representatives of organizations wishing to be heard at the public hearing are requested to furnish their name, telephone number, address and organization they represent, if any, to Paul A. Milash, Chief, Bureau of Highway Design, State Highway Administration, 300 West Preston Street, Baltimore, 21201.The information must be submitted no later than November 5, so that names may be placed on a list of witnesses. Others present at the hearing may voice their views after those on the established list.

Written statements will be accepted at the Office of the Chief, Bureau of Highway Design, at the above address until November 26.

## Crellin Mail Station Closed

As of September 30, the mail contract station in Crellin has been closed indefinitely.

According to Oakland Postmaster Guy W. Hinebaugh, numerous telephone calls and visits have been received from concerned Crellin residents, since the action was taken.

Information gathered on the closing indicates that Ramona Shillingburg, who maintained the contract for the past 15 years recently surrendered it, and no one has chosen to continue the service.

Hinebaugh further stated that residents of Crellin who made use of the former station need only erect a mail box in front of their residences to have direct mail delivery.

Another option open to residents whose homes are located in a proximate area is a communal mail delivery site. Groups of mail boxes may be erected in specific spots along the route, serving numerous families simultaneously.

Postmaster Hinebaugh expressed sympathy and concern for Crellin residents affected by the closing, but assured those residents complete postal 'in-window' service through the rural carrier. Postage, money orders, post cards, etc. will be available from the mail carrier at all times for the convenience of the customers.

Delivery will be assigned through the Star Route 2 contract carrier.

## Commissioners To Apply For HUD Grant Program

The Board of County Commissioners has announced its intention to apply to the U.S. Department of Housing and Urban Development (HUD) for Fiscal Year 1981 funds from the Community Development Block Grant Program (CDBG) The CDBG program provides federal assistance to local governments to aid them in addressing the needs of low and moderate income persons and communities.

To be considered for CDBG funding, the County Commissioners must submit a pre-application which includes a description of community needs and proposed projects designed to meet those needs. A public hearing is scheduled for 7:00 p.m. on Tuesday, October 14, in the Commissioners' Meeting Room at the Court House for interested citizens, organizations and agencies to present project proposals for possible inclusion in the County's pre-application.

The County Block Grant Administrator has circulated a memorandum containing a description of activities eligible for funding under the CDBG program. A copy of this memorandum is on file at the Commissioners' office and in the County Planning Office.

For further information, persons may contact Karen Richmond at the County Planning Office (334-4200).

## Curriculum Heads Education Agenda

Curriculum concerns once again dominate the Garrett County Board of Education meeting scheduled for Thursday, October 9 at 1:30 p.m. in the Board meeting room.

Discussions of curriculum concerns is scheduled to begin at 1:40 p.m. and continue until 3 p.m. The Board expects to take action on the educational task force report on vocational advisory council recommendations and to gather information and take action on the foreign language exchange trip.

Information items will include discussion on the state categorical funding for vocational-educational education, kindergarten check list and report cards, physical education curriculum for grades K-12, family life focus area III, and driver's education.

The Board will discuss building concerns at 3 p.m., and take action on the long range building program and the use of the building request at Accident. Information will be obtained and discussed concerning the Accident design development progress.

A discussion will be held at 4 p.m. with the extra-curricular activities committee, and the Board will meet in executive session, followed by a public session, from 4:30 to 5:30 p.m.

Following action on a school bus stop request by Stanley DeWitt at 5:30 p.m., the superintendent's presentation will open discussion on the Board goals and objectives; the evaluation of the superintendent; and attendance at conventions and conferences until 7 p.m. At this time, information items and miscellaneous reports will be presented.

## *Property Damage Heads Traffic Report*

Traffic accidents in the district last week resulted in extensive property damage for two area drivers.

The operator of a vehicle travelling east on Bear Creek Road lost control of his car last Saturday morning. According to the driver, Richard Lloyd Hoover, 22, Accident, when an unidentified auto approached and passed the Hoover car, it was forced off the shoulder of the road. When he attempted to bring it back to the highway, he lost control, struck an embankment, and overturned.

Police charger Hoover with failure to grant right-of-way to an approaching vehicle.

Perry Conrad Kamp, 23, Lonaconing, lost control of his car last Saturday, when, according to reports, a deer crossed the highway directly in the path of the Kamp vehicle. In an attempt to avoid the deer, the vehicle left the roadside and overturned.

Subscribe to The Republican

THE GARRETT COUNTY EMPLOY-THE-HANDICAPPED MONTH proclamation for October was signed yesterday by Garrett County Commissioners Ernest J. Gregg, Jr., and H. Lester Hunter, in conjunction with national and state proclamations. Pictured above, seated, left to right, are Ernest J. Gregg, Jr., and H. Lester Hunter. Pictured standing, left to right, are Rick DeWitt, member of the Garrett Organization for the Handicapped (GOH); Mary Lucas, employee of the Country Oven Bakery, Appalachian Adult Activities Center and Workshop; Ruth Speicher and Ronald Cosner, employees of Triple "A" Cleaning, AAAC; and Ralph Friend, employee of the Workshop Wood Crew, AAAC.

## James Fox Receives Nomination To McDonald's All-American Band

James N. Fox, Friendsville, a senior at Northern High School, has been nominated the 1980 McDonald's All-American High School Band.

The nomination was announced by Al Boxley, who operates the McDonald's restaurant in Frostburg. "Only the finest high school musicians are considered," said Boxley. "Being nominated to the band is a real tribute to an individual's talent, and we're proud of each student nominated."

Jim was nominated for the McDonald's All-American High School Band by Northern High School band director Melvin R. Schwing on the basis of his musical honors and solo contest ratings.

The band was formed in 1967 to honor outstanding high school musicians. Every year, students from each state and the District of Columbia are selected to represent their states in the All-American unit. This year, students representing the Virgin Islands and Puerto Rico will boost the band's ranks to 104.

Annually, the All-Americans appear in the celebrated Macy's Thanksgiving Day Parade in New York City, and perform in a special holiday concert at famed Carnegie Hall.

All band members will be eligible to compete for music scholarships to be awarded by the New England Conservatory of Music, Boston, Massachusetts; the National Music Camp at Interlochen, Michigan; and Livingston College at Rutgers University, Newark, New Jersey.

Yamaha International Corporation will award new, professional model instruments to outstanding players in the band who are selected by the band music staff. All baritones, sousaphones, percussion instruments, electric keyboards and other electric combo products used by the McDonald's All-American High School Band are also provided through the courtesy of Yamaha.

Nominees that are selected to be members of the All-American Band will be notified in early October.

## *Planning Commission Endorses Deep Creek Sewerage Revision*

The Garrett County Planning Commission met Wednesday, October 1, at the Garrett County Planning Office, Oakland. During the meeting the commission voted to endorse the proposed expanded Deep Creek Lake Sewerage Project, which has met with opposition from State and County Health Departments in exercising authority delegated by the Environmental Protection Agency.

The expanded system was proposed at a September 27 public hearing held at Garrett Community College. The Deep Creek Lake Property Owners Association, the Garrett County Sanitary District, Inc. and the Garrett County Commissioners are in general agreement that the expanded system would improve cost-effectiveness while serving additional areas southward and eastward from Glendale Bridge, Deep Creek Lake.

At the September 27 hearing representatives of the health departments stated that the expanded system would require reapplication for a grant amendment, an action which would delay the project another two years. The Sanitary District intends to go ahead with plans for the proposed basic pressure sewerage system, while attempting to overturn the health department's decision.

In other business, John Nelson, Zoning Administrator, spoke to the group about the location and operation of a proposed new county landfill site just within the Deep Creek watershed, located along Foxtown Road near Bittinger. The proposed location will be strip mined by the Oakland Coal Company, and the company has agreed to cover the pit daily in a contractural agreement with the county, in accordance with health department regulations.

If approved, a series of 15 cuts will be made on the property. Oakland Coal Company will make the first cut, then begin work on a second cut for mining purposes. At that time the county and private garbage collectors will begin dumping along the low wall of the first cut. Dirt from the second cut will then be used to cover the solid waste.

Drainage from the solid waste landfill pit will flow into an existing abandoned mining pit, and then into a sediment pond. The area will be surrounded by monitoring stations and drainage wells, and any additional drainage will flow into the Casselman River drainage basin. No drainage is expected to flow into Cherry Creek, said Nelson.

The Planning Commission voted to endorse the proposed site which went before the Zoning Appeals Board on Thursday, October 2.

In other business, Karen Richmond, recently appointed HUD Black Grant Administrator, was introduced to the group as a new member of the Planning Commission.

Try Our Want Ads. They Pay.

## Community Calendar

### Women's Clubs

The **Garrett County Branch, AAUW** will meet at the home of Laurie Grant, 140 N. 4th Street, on October 14 at 7:30 p.m.

The **Evening Mothers Matter** group will meet October 13 from 7:30 to 9:00 p.m. at Garrett Community College, Oakland Center.

The **Morning Mothers Matter** group of Oakland will meet Friday, October 10, from 9:30 to 11:30 a.m. at St. Peter's School.

**Deer Park Homemakers** will meet Monday, October 13, at 7:30 p.m. in the Community Building.

**Friendsville Homemakers** will meet Thursday, October 16, at 1:30 p.m. at the home of Mrs. Sue VanSickle.

**Crellin Homemakers** will meet Thursday, October 16, at 7:30 p.m. at the Methodist Church.

### Sports

The monthly meeting of the **Northern Athletic Association** will be held Tuesday, October 14, at 8 p.m. at the school. Members and interested persons are urged to attend.

### Miscellaneous

The Vacationland C.B. Radio Club will hold a special meeting October 15 at 7 p.m. on 'G' Street in Mt. Lake Park, to discuss final plans for the 'Coffee Break' set for Sunday, October 19.

The annual **Harvest Sale** will be held at Swan Meadow School Wednesday, October 15, at 7:30 p.m. A quilt will be sold at the auction.

There will be a meeting of the **Governing Body of The Health Systems Agency Of Western Maryland** on Wednesday, October 15, 1:00 p.m., at the Venice Inn, Hagerstown.

The **Accident Community Housing Corporation** will meet Monday, October 13, 7:30 p. m. at the Zion Lutheran Church.

## Commissioners

Continued from Page One

10,000 new jobs for a five-year period.

A site has been identified for the feasibility study as the Black Oak area in Allegany County, located near Keyser, W. Va. The plant would double the amount of coal to be mined in Garrett County and Western Maryland.

Kocsis stated that, in order to increase the chance of obtaining funds from DOE, the Council has basically turned the project over to private enterprise, specifically Delta Industries Group of Garrett County, the primary applicant. He added that Delta should receive definite word from DOE regarding the funding application, sometime within 30 to 60 days.

Kocsis commented that this is a "mammoth undertaking," and he feels confident that the application is a good one. The purpose of the briefing was to inform the commissioners of these developments, as the Tri-County Council will not hold its regular meeting this month.

In other business, the commissioners signed two proclamations yesterday, one declaring the month of October as Garrett County Employ the Handicapped Month, the second declaring the week of October 19 through 25 as National Business Women's Week in Garrett County.

Dr. Jerome Ryscavage, Garrett County Superintendent of Schools, introduced the commissioners to David W. Hornbeck, Maryland State Superintendent of Schools, and Mrs. Nay Bolt, a member of the State Board of Education. The two education representatives visited the county yesterday. During their visit the commissioners took the opportunity to discuss the board's concern regarding the state's formula for reimbursing bus contractors for pupil transportation costs.

In other business, Dick Nace, Garrett County Sanitary District Administrator, presented a bond anticipation note for the Mt. Lake Water System Rehabilitation Project in the amount of $25,000. The Garrett County Sanitary Commission had previously approved the bond, and the commissioners approved the note yesterday.

Ronald Stewart, Hutton, met with the commissioners to request county assistance in maintaining the Tannery Road, and in removing a large tree in the original right-of-way. The commissioners replied that the road is not a county road and, although they are sympathetic to the needs of those living along that road, the matter is out of their hands. They added that the road would be considered as an addition to the County Roads Department only if it contains a 40-foot right-of-way, in accordance with present requirements. At this time the Tannery Road right-of-way is 18 feet.

## Potomac Edison

Continued from Page One

1980, subject to modification as the result of hearings by the Maryland PSC. The commission will make its final determination on or before January 4, 1981.

## Energy Fund Grants Are Awarded For Area Studies

A Mt. Lake Park man is one of 10 recipients of grants in Maryland from the U.S. Department of Energy to finance ideas on how to produce or conserve energy.

Charles E. Pariseau, will receive $1735 to develop and demonstrate a passive solar heating system.

Utilizing a series of venting systems he designed, in combination with custom-made window shades, southern exposure panes of glass, and regulatory factors. Pariseau and his wife hope to achieve extensive energy research and development.

A journal of activities and progress will be kept by the Pariseaus and published at the conclusion of the studies.

Garrett Community College was also the recipient of a $32,685 grant to be used for a wind, water, and solar energy system demonstration on the college grounds. Energy production in a rural community is the basic premise of the study, according to David Slagle, a representative of the math-science division. Others involved in the project will be Donald Carstens, building and construction technology, and Michael Manthose, a coal mining technology instructor at the college.

After completion of the study using a windmill, a water wheel, and solar heating panels, the college hopes to demonstrate to the public those sources of energy, and how they are financially feasible.

A total of 2025 applications was received and reviewed by a technical panel designed to determine the feasibility of each plan.

Announcement of the award winners was made by Obra S. Kornodle, III, Regional Representative for the Department of Energy, Region 3, which includes Maryland, Pennsylvania, West Virginia, Virginia, Delware, and the District of Columbia.


## The Republican

(USPS 462-240)

ROBERT B. SINCELL
General Manager
DONALD W. SINCELL
Editor
HARRY M. FOX
Advertising Manager

The Republican was established in 1877. It is the oldest newspaper published in Garrett County.

Entered at the Post Office at Oakland, Maryland 21550, as second class mail matter.

The Republican is published by the Sincell Publishing Co., Inc., every Wednesday at The Republican Building, 108 S. Second Street, Oakland, at the following rates of subscription:

| | |
|---|---|
| **Local Zones 1 and 2** | |
| One copy, one year | $7.00 |
| One copy, 6 months | $5.00 |
| One copy, 3 months | $3.00 |
| **Zone 3 and Beyond** | |
| One copy, one year | $9.50 |
| One copy, 6 months | $6.50 |
| One copy, 3 months | $5.50 |
| **Armed Forces Personnel** | |
| One copy, one year | $6.75 |

Remittances may be made by bank draft, money order or registered letter addressed to The Republican, Oakland, Garrett County, Maryland 21550.

WED., OCTOBER 8, 1980


## Accident Health Center Officially Opens On Sunday

The Accident Community Health Board held a grand opening celebration Sunday, October 5, to introduce the new facilities and staff to residents of the Accident community.

The newly-completed health center was display to the public and a dedication ceremony was held to present Dr. Walter K. Naumann, the physician in charge of the health center, with the official name plaque. Approximately 40 people witnessed the ceremony and the presentation made by Accident Mayor Richard Kolb.

The goal of the Accident Community Health Center is to provide primary health care to the residents of the community and surrounding areas. The center offers acute and chronic care in the area of general medicine, emergency medicine, minor surgery, simple broken bones, family planning, well-baby care, selected counseling services, and physical examinations for children and adults.

Appointments, emergencies, house calls, fees, and billing may discussed at length by interested persons who wish to call 826-8627.

## Firemen's

Continued from Page One

dancing and live entertainment by a 15-piece oompah band. Admission is free. The Fireman of the Year award for Garrett County will also be presented at the Oktoberfest.

The Oakland Fire Department will serve a German-style dinner from 4 p.m. until parade time.

According to Rudy, members of the Southern Rescue Squad and the Deer Park Fire Department will be assisting with parade operations.

## *Oakland*

Dr. and Mrs. Lawrence Hooper and children, Severna Park, spent Sunday night with the latter's grandmother, Mrs. Donald R. Sincell, Pennington Street.

Mrs. Carl Rebele visited her mother, Mrs. Sara Henry, Allentown, Pa., over the weekend.

THE FIRST RECOGNITION AND AWARDS DINNER of the Garrett County Chapter of the American Red Cross was held Monday, October 6, at St. Paul's United Methodist Church. Head speaker for the event was William E. Hamelau, administrator of American Red Cross Blood Services, Johnstown Region, pictured above, standing center. Others pictured are, left to right, seated, Dr. David Sheets, who provided the music for the event; Helen Baumgartner, chairperson of the Dinner Committee; Mrs. Nelle Stemple, who gave a talk about history in Garrett County; and Norma Hesen, who received an award as chairperson of the Oakland Blood Program. Pictured standing, left, is Col. J. Haig Jackson, who received an award for service to military and veteran families; and standing, right, is the Rev. Manning Smith of St. Matthew's Episcopal Church, who gave the invocation and benediction at the event.

## Honored On Birthday

A birthday dinner was held Sunday, September 28, in honor of Rawleigh Broadwater at his home at Deer Park.

Those attending were Mrs. Mary Lewis, Deer Park; Mrs. Savilla Broadwater, Mr. and Mrs. Paul Broadwater and sons Gerald and Terry; Mr. and Mrs. Alvin Murphy and Judy, Joyce, Joy and Jay, Swanton; Mrs. Malinda Smith, Mary J. Smith, Dale Smith, Cecil Smith, Dunbar, Pa.; Mrs. Mae Welch, Mr. and Mrs. Lewis Welch and daughter, Janice, Kitzmiller.

A sparrow hawk hovering a hundred or more feet above the ground can spot a grasshopper and drop directly on it, keeping it in focus all the way down.

LOSE WEIGHT.
Even while enjoying three satisfying meals a day.
Begin losing weight immediately with extra-strength Super Odrinex reducing tablets and Diet Plan. It takes over where your will power leaves off. A government panel of medical and scientific experts has reviewed the clinical tests of the extra-strength ingredient in Super Odrinex, and has termed it "safe and effective" for appetite control and weight loss. You eat less, and turn food and excess fat into burned-up energy instead of extra weight. Use only as directed. Try Super Odrinex today. It works, or your money back.
Revco's Low, Everyday Discount Price 50 TABLETS—$2.79 110 TABLETS—$4.59
You need all the REVCO you can get

NOTICE
Legal Holiday
Columbus Day
Monday, October 13
All offices closed all day!
First NATIONAL BANK
MEMBER FDIC
OAKLAND, MARYLAND 21550
Branches:
GRANTSVILLE, FRIENDSVILLE, McHENRY, WESTERNPORT, BARTON, TRI-TOWNS, MID-TOWNS and THAYER CENTER

WOLVERINE TOUGH OUTSIDE
PURE COMFORT INSIDE
Just like the Wolverine Beast, these boots are at their best when the going is tough. Exceptionally crafted with silicone-treated cowhide. Fully leather lined and insulated to keep you one step ahead of the weather. Deep cushion insole for unmatched comfort.
Family Shoe Store
334-2560
WOLVERINE® Boots & Shoes
Alder Street Oakland

Try Our Want Ads. They Pay.

A. D. Naylor & Co.
334-3923

## blessed events

Garrett County Memorial Hospital reported three births in the past week.

A girl was born Friday, October 3 to William Walter and Linda Ruth (Niner) Fike, Jr. Oakland.

A girl was also born on Saturday, October 4, to Leonard Joseph and Kimberly Starr (Fletcher) Hamrick, Bayard, W. Va.

A boy was born to David and Rita Sue (Harsh) Teets, Terra Alta, W. Va., on Sunday, October 5.

There were 59 admissions and 79 discharges at the hospital in the past week. The Wednesday morning census tallied 41 patients.

## Local Youth Patient At Memorial Hospital

David Goldsborough, 17, son of Mr. and Mrs. William Goldsborough, Broad Ford Road, is a patient at Memorial Hospital in Cumberland, suffering from herpes encephalitis, a viral inflammation of the brain Goldsborough is in the intensive care unit and was listed in "guarded" condition this morning.

Goldsborough is a senior at Southern High School and first-team tackle on the Southern High football team.

## Oakland Police Release Monthly Activity Report

The Oakland City Police Department has released its summary of activity during the month of September.

During the past month the department responded to one animal complaint, one breaking and entering, one child abuse, six destructions of property, six disturbances, nine domestic cases, seven doors or windows left open, one fight, one firearm violation, two harassing phone calls, one case of indecent exposure, 12, intrusion alarms, one larceny, one prowler, one robbery and assault, five cases of trespassing and four traffic complaints.

The department also responded to two persons drinking in public places and three persons loitering. The Oakland Police Department assisted other departments in 13 cases last month.

During September the department arrested 10 adults and three juveniles. The department investigated five traffic accidents and issued 17 traffic citations and 11 traffic warnings last month.

Buy from Owner and Save Realtor's Commission on this House

This house sits on 15 acres and has 5 large bedrooms, front room, family room, large kitchen and dining area, 1½ baths, 2 fireplaces, huge 2 car all brick garage, plus large workshop. Property is fenced and set up for horses or any livestock on a small scale. Property borders Bear Creek, which is an excellent trout stream and is only 10 miles to Deep Creek Lake. House is completely restored with wall to wall carpet, drapes, well insulated, and asbestos siding. This house is one mile from U. S. 48 in Friendsville which makes it ideal for anyone who has a commuting job and wants to live in the country. For more information phone 746 5952 evenings or weekends. 32 3t

Be sure to visit the
TOY TRAIN MUSEUM
on our Main Office parking lot this weekend

FREE ADMISSION
— OPEN —
Friday: 10 a.m. - 4 p.m.
Saturday: 10 a.m. - 2 p.m.
Sunday: 11 a.m. - 3 p.m.
FREE ADMISSION
First NATIONAL BANK
MEMBER FDIC
OAKLAND, MARYLAND 21550

Flowers by Webers
— LOCATED ON WEBER ROAD —
Turn off Route 135 or U. S. 219 South from Oakland
Open 9-5 Weekdays; 9-3 Saturday

For a traditional touch of Autumn's Beauty
Dried Flower Arrangements
provide an exciting seasonal accent for your home
GIVE FLOWERS THIS MONTH
Say "You're Special" with Flowers!
Thursday, Oct. 16 Boss's Day
Sunday, Oct. 26 Mothers'-in-Law Day
— For All Floral Decorating Needs —
•Funeral Arrangements •Weddings •Cemetery Arrangements
•Silk •Blooming •Greens •Bouquets •Baskets
See Flowers by Webers or Phone 334-2147

## COVE

The Ladies' Aid Society of St. John's Lutheran Church, Missouri Synod will serve lunch on Saturday, October 11, at the public auction sale by Mrs. Francis Watt.

The Accident Community Housing Corporation will meet on Monday, October 13, at 7:30 p.m., at Zion Lutheran Church, Accident, for the reggular monthly meeting.

Mr. and Mrs. David Bicker, Grantsville, announce the birth of their third child and first son, David Martin, on Friday, October 3, at Sacred Heart Hospital, Cumberland. The infant weighed 8 pounds and was 21 inches long. Mrs. Bicker and baby were discharged from the hospital on Monday. David is the son of the late Rev. A. M. Bicker, who was pastor of St. John's Lutheran Church, Missouri Synod. Mr. and Mrs. Elmer Werling, New Haven, Ind., arrived on Sunday to spend some time with the Bicker family. Mrs. Werling is the former Mrs. A. M. Bicker, the mother of David.

Mr. and Mrs. Darwin Bender announce the birth of their fourth child and daughter, Valerie Hope, on Saturday, October 4, at the Meyersdale Community Hospital. The infant weighed 8 pounds, five ounces and was 21 inches long. Mr. and Mrs. Raymond Bender are the paternal grandparents.

Mr. and Mrs. Robert Bender announce the birth of their first child and son, Derrick Wayne, on Tuesday, October 7, at the Meyersdale Community Hospital. The infant weighed six pounds, 13½ ounces. Mrs. Bender is the former Miss Alice Brenneman, daughter of Mr. and Mrs. Allen Brenneman, Accident. Rev. and Mrs. Oren Bender are the paternal grandparents. Mr. and Mrs. Norman Bender, Grantsville, are the paternal great-grandparents of both new infants, Valerie Hope and Derrick Wayne.

Weekend guest of Mr. and Mrs. Dennis Margroff was Miss Greta Younkin, Deer Park. Sunday dinner guests were Mr. and Mrs. Kevin Margroff, Addison; Mr. and Mrs. Walter Margroff and Hubert Thomas. The occasion was the birthday anniversary of Kevin, Mrs. Walter Margroff, Mrs. Dennis Margroff, and Mrs. Kevin Margroff were Sunday visitors of Mrs. Darwin Bender and infant daughter at the Meyersdale Community Hospital and also visited with Mrs. Kevin Margroff's grandmother, Mrs. Anna Beachy, who has been a patient at the same hospital since June.

A committee meeting to set up the point system for the North Star Girls' Junior 4-H Club was held on Tuesday evening at the home of Miss Sandy Lewis, Hoyes. Elizabeth and Melrose Hanft remained supper guests of Sandy and her parents, Mr. and Mrs. Larry Lewis.

A get-together was held on Sunday at the home of Mr. and Mrs. William Harman. Guests were Mr. and Mrs. Ernest Burkhardt, Phoenix, Ariz.; Mrs. Clara Weber, Alvardo, Texas; Kenneth Burkhardt, Fort Wayne, Ind.; Mr. and Mrs. Paul Harman and Walter Harman, Accident; Mr. and Mrs. Herbert Harman and Jerry and Holly, Edgar Harman and son, Keith, and Miss Emma Krause. Mr. and Mrs. Ernest Burkhardt and Mr. and Mrs. William Harman were dinner guests of Mr. and Mrs. Carl Haenftling, near Accident, during the week. Mr. and Mrs. Burkhardt were visitors of Mr. and Mrs. Clark Kolb, Accident, and also visited friends at Westernport during the week.

Mr. and Mrs. Edward Golden and daughters and Mr. and Mrs. James Margroff and Roy Miller were among those attending the crowning of the 1980 Autumn Glory Queen at Southern High School on Sunday afternoon. In the Queen's Coronation, Sherri Golden served as Northern High School's sophomore princess and Roy was escort for Northern's freshmen princess.

Returning home from a fishing trip at Hatteras, North Carolina, last week were Mr. and Mrs. Lawrence Selby.

Mr. and Mrs. Robert Resh spent the weekend with Mr. and Mrs. Reed Rodeheaver, Hanover, Pa.

Friday evening visitors of Mr. and Mrs. Homer Deniker were Mr. and Mrs. Sam Wilhelm, Listonburg, Pa. Sunday afternoon visitors were Mr. and Mrs. Raymond Robinson, Meyersdale; and Mr. and Mrs. Ed Robinson, Coal Run, Pa. Mrs. Deniker was a Wednesday visitor of Mr. and Mrs. Harold Georg, Accident. Mr. and Mrs. Roy Deniker and family were Sunday evening visitors of Mr. and Mrs. Georg.

Mr. and Mrs. Vernon Richter spent the weekend with Donald and Sheila Edwards Richter, and also Jim Richter and Liz Hoffman, Baltimore.

Monday dinner guests of Mr. and Mrs. Chester Otto were Mr. and Mrs. Luther Huff, Grantsville.

Mr. and Mrs. Walter Hanft spent Thursday and Friday with Mr. and Mrs. John Sherwood, Mt. Hope, W. Va.

Miss Betty McClintock spent the weekend in Baltimore as a guest of Misses Maureen Watson and Debbie Kennedy.

Sunday dinner guests of Mrs. Alfreda Friend were Mrs. George Fint and children, Aurora, W. Va.; and Mrs. William Robinson and son, Friendsville. Mr. and Mrs. William T. Robinson, LaVale, spent Saturday with Mr. and Mrs. William F. Robinson and son, Friendsville.

## Man Charged With Falsifying Theft

A West Mifflin, Pa. man was charged by Maryland State Police with falsifying a stolen vehicle report last August 2.

John Francis Ashley, Jr., reported to police that his 1979 Ford Van had been stolen from its parking place on First Avenue in Friendsville. The Van was supposedly stolen as well as a stereo tape player and speakers. The vehicle was found wrecked in a wooded area near Accident. The loss was estimated at $4250.

It was later discovered, after investigation by members of the Maryland State Police, that the vehicle had not been stolen.

A criminal summons was issued on October 5.

Try Our Want Ads. They Pay


Seventh Annual Autumn Glory Festival
ANTIQUES • ARTS • CRAFTS
COLLECTIBLES SHOW
Fri.-Sun., Oct. 10, 11, 12
Fri.-Sat., 10 a.m. - 9 p.m.; Sun., 10 a.m. - 6 p.m.
At the Armory
8th & High Sts., Oakland
Admission: 50¢
Free Parking Lunch Available
20 to 30 Dealers. All Exhibits for Sale
Sponsored by Oakland Civic Club

"STACK 'N BUILD"™
with Lincoln Logs

THE REMARKABLE
NORTH GORE
22x34
2 BEDROOMS
$9,330
BASIC LOG HOME PACKAGE
LINCOLN LOGS LTD.
Manufacturer
A & A Construction Co.,
Rt. 219 N., Oakland, MD 21550.
Please send me the full story on Lincoln Homes.
NAME
ADDRESS
CITY STATE
PHONE ZIP
COPYRIGHT 1979 LINCOLN LOGS LTD. ALL RIGHTS RESERVED

Christmas Auction
Elliott & Friend
Auction House
6 mi. W. of Oakland on Rt. 39 & 4 mi. E. of Terra Alta at the end of Rt. 7
Beginning
Oct. 10 & 11
and every Fri. & Sat. till Christmas. There will be Christmas toys, gift items, electric appliances, stereo & more.
Door Prizes
Consignments welcome on Fridays only till after Christmas.
Come and do your Christmas shopping early.
334-2741
32-11

Fantasy Valley Resort
Presents for
Autumn Glory
FREE Steamship
Round of Beef
Outdoor Barbecue
Saturday, October 11
1:30 - 4:30 p.m.
For your dancing pleasure
Friday & Saturday nights
"The Fantasyaires"
at the famous
Town Hall Lounge
Motel & Cottages
Daily & Weekly Rates
★ Snowmobile Rentals ★ Trout Fishing
★ Tennis ★ Horseshoe
★ Swimming ★ Shuffleboard
387-9467
McHenry, MD
Take Song Run Rd. to Hoyes Run Rd.

you name it! we've got it!
The new or used car or truck buy you want!

CARS
1979 Ford Mustang, 4 Cyl., 4 Speed, One Owner, only 4,000 Miles.
1978 Chevy Chevette, 4 Door, 4 Cyl., AT, One Owner.
1978 Mercury Bobcat, 4 Cyl., 4 Speed, PS, only 38,000 Miles.
1976 AMC Gremlin, 6 Cyl., 3 Speed, PS, PB, One Owner, only 13,000 Miles.
1978 Ford T-Bird, V8, AT, PS, PB, Vinyl Top, AC, Int. Decor Group, Ext. Decor. Group, One Owner, 21,000 Miles.
1977 Dodge Aspen Station Wagon, 4 Cyl., 4 Speed, only 43,000 Miles.
1977 Ford T-Bird, V8, AT, PS, PB, Air, Vinyl Top, AM-FM Stereo, Tilt Wheel, Speed Control.
1977 Dodge Aspen Station Wagon, 6 Cyl., AT, PS, PB, Air, Rear Window Detroster, Luggage Rack, only 40,000 Miles.
1977 Chevrolet Camaro LT Coupe, V8, AT, PS, PB, AC, AM w/Tape, Cruise Control, One Owner, only 37,000 Miles.
1977 Dodge Aspen Station Wagon, V8, AT, PS, PB, Luggage Rack.
1976 Mercury Marquis, 4 Door, V8, AT, PS, PB.
1976 Pontiac Catalina, 4 Door, V8, AT, PS, PB, Air, One Owner.
1976 Ford Elite, V8, AT, PS, One Owner, Low Mileage.
1975 Mercury Marquis Colony Park Station Wagon, V8, AT, PS, PB, Air.
1975 Pontiac Trans Am, V8, 4 Speed, PS, PB, AC, AM-FM w/Tape, Power Windows, Power Door Locks, Tilt Wheel, only 33,000 Miles.
1975 Ford Granada, 2 Door, V8, AT, PS, PB, Vinyl Top.
1974 Plymouth Duster, 6 Cyl., AT, PS, PB, Vinyl Top.
1973 Ford Mustang 2+2, V8, AT, PS, PB, Mag Wheels.
1973 Ford Pinto Station Wagon, 4 Cyl., 4 Speed, only 41,000 Miles.
1972 Dodge Demon, V8, AT, PS.

TRUCKS
1978 VW Bus, 4 Cyl., AT, AM-FM Stereo, Sun Roof, One Owner, 26,000 Miles, Like New.
1977 Chev. C-10, 6 Cyl., 3 Speed, One Owner, 8' Bed, Good Mileage.
1976 Ford F-100, V8, AT, PS, PB, XLT Package, White Spoke Wheels.
1975 GMC, V8, AT, PS, PB, Hi-Sierra Package, Step Bumper.
1975 Ford F-150, V8, 3 Speed, PS, PB, Two-Tone Paint, One Owner.
1975 Dodge D-100, V8, AT, PS, PB, Two-Tone Paint.
1975 Ford F-100 Supercab, V8, AT, PS, PB, Two-Tone Paint, only 44,000 Miles.
1974 Toyota Pickup, 4 Cyl., 4 Speed, Camper Top.
1974 F-100, V8, AT, PS, PB, Air, Ranger Package, No Rust.
1974 Ford F-100 Supercab, V8, AT, PS, PB, 38,000 Miles.
1972 Ford Van, 6 Cyl., AT.
1968 VW Bus, 4 Cyl., 4 Speed, Good Body, Runs Good.
1964 Econoline Van, 6 Cyl., 3 Speed, State Inspected.

4 x 4
1977 Ford F-250, V8, AT, PS, PB, Flareside Bed.
1977 Plymouth Trailduster, V8, AT, PS, PB, Hardtop.
1977 Chevy Blazer, V8, AT, PS, PB, Air, Customized Interior, Two-Tone Paint.
1977 Ford F-250, V8, 4 Speed, PS, PB, Heavy Duty Front Axle, One Owner.
1977 Ford Bronco, V8, AT, PS, PB, Hubs.
1977 Jeep J-10, V8, AT, PS, PB.
1977 Chevy Blazer, V8, AT, PS, PB, AC.
1977 Jeep CJ-7, 6 Cyl., AT, PS, PB, Hardtop, One Owner.
1977 F-150, 6 Cyl., 4 Speed, Step Bumper, One Owner.
1977 J-20 Pickup, V8, 4 Speed, PS, PB, Step Bumper.
1977 Chevrolet C-20, V8, AT, PS, PB, Cheyenne Package, Two-Tone Paint, Wagon Wheels.
1976 F-100, V8, 4 Speed, Short Bed, PS, PB.
1976 Ford F-250, V8, AT, PS, PB, only 35,000 Miles.
1976 Plymouth Trailduster, V8, AT, PS, PB.
1975 Ford F-250, V8, AT, PS, PB, only 54,000 Miles.
1975 Ford F-100, V8, AT, PS, PB.
1975 Dodge D-100, 318 V8, 3 Speed, PS, PB, Good Gas Mileage.
1975 Chevy Blazer, V8, AT, PS, PB, Two-Tone Paint.
1975 Ford Bronco, V8, AT, PS, PB, Hubs.
1975 Jeep Wagoneer, V8, AT, PS, AC.
1975 Chevrolet C-10, V8, AT, PS, PB, Camper Top, White Wheels.
1975 Ford F-100, V8, AT, PS, PB, Step Bumper.
1974 Jeep J-10, V8, AT, PS, PB, Quadra Trac, Pioneer Package, Camper Top.
1974 Jeep J-10, V8, AT, PS, PB, Quadra Trac.
1974 Ford F-100, V8, 4 Speed, PS, PB, Camper Top, One Owner, only 51,000 Miles.
1973 Ford Bronco, V8, AT, PS, PB, Ranger Package, Low Mileage.
1972 Jeep Commando, 6 Cyl., 3 Speed.

Ask about the Shaffer Ford Sales 12-month/12,000-mile Service Plan.
On all used vehicle 1977 or newer.
SHAFFER FORD SALES, INC.
5 Salesmen to Serve You
Downtown 334-2121 219 North

Great Valu$
Welcome Autumn Glory Visitors

OCTOBER SPECIALS
Gillette HEAT WRAP™
"a new concept in heating pads"
$13.99
REG. VALUE $19.95
■ Three heat settings ■ Sponge included for moist heat—or use dry ■ Washable soft camel velour ■ Versatile—wraps around arms, legs, back and straps into place
TOPOL
The Smoker's toothpolish
REG. VALUE $4.00
$2.19
3 oz.
Listerine MOUTH WASH
$1.29
REG. VALUE $2.16
12 oz.
REVLON FLEX CONDITIONER
• X-BODY • REGULAR
16 oz.
$1.69
REG. VALUE $2.82
clairol® herbal essence shampoo
In normal, oily and dry formulas.
REG. VALUE $1.29
88¢
7 oz.
Pre-Priced
TYLENOL
SAFE, FAST PAIN RELIEF WITHOUT ASPIRIN
100's
$1.99
REG. VALUE $3.42
NOXZEMA SKIN CREAM
GREASELESS • MEDICATED
4 oz.
$1.09
REG. VALUE $1.78
MENNEN Speed Stick Deodorant
$1.19
2.5 oz.
REG. VALUE $2.09
Regular, Dry Lime, Herbal and Spice Scent
Gregg's Pharmacy
Third St. 334-2197 Oakland, MD

"WE'RE NUMBER ONE" was the chant of members and supporters of the Southern Highlander Marching Band which won first place in the Marching Bands of America Regional competition in Toledo, Ohio, on Saturday. The band members also display their belief that their director, Richard Clever, is also number one, as they carried him around the parking lot of the school Sunday afternoon immediately after their arrival back home. The band was greeted by a 40-car caravan at Deep Creek Lake, which was escorted by the State Police, and over 100 screaming fans at the school. The win in the regionals qualifies the band for the National Championships in Florida next month. Plans for the trip are now underway.

THE GARRETT COUNTY REPUBLICAN HEADQUARTERS opened last Wednesday, October 1, at 225 East Alder Street, Oakland. Area Republican office holders, campaign representatives and the general public attended the event. Pictured in front holding the ribbon are, left to right, Richard Travis, a member of the Republican State Central Committee; J. Glenn Beall, former U. S. Senator representing the Reagan for President campaign; and Cora Bowser, member of the Republican State Central Committee. Pictured behind the ribbon, left to right, are Douglas R. Railey, representingg the Beck for Congress campaign; Wilma Calhoun, member of the Southern Garrett County Republican Women's Club; Susan Crawford, member of the Republican State Central Committee; a representative of the Mathias for Senate campaign; Arzella Parsons, Garrett County Treasurer; Terry King, Leonard Eiswert and Paul Georg, all members of the Republican State Central Committee; and Joe DiSimone, Garrett County Register of Wills. The Republican Headquarters telephone number is 334-2629. The center will be open daily and persons interested in volunteering time should call Susan Crawford at 334-9480, or Cora Bowser at 826-8278.

## Helen Harman Named Woman Of The Year

The Garrett County Business and Professional Women's Club will honor Helen L. Harman, Accident, as its 1980 Woman of the Year, at a banquet on October 23 at Will o' the Wisp, Deep Creek Lake. The event will take place during National Businesswomen's Week.

Mrs. Harman is food service manager of the Northern High School cafeteria. She has been employed by the Garrett County Board of Education for 28 years.

Before coming to Garrett County in 1946, she worked for the Southwestern Bell Telephone Company in Dallas, Texas, as a clerk-typist, responsible for all yellow page advertising. She graduated from Adamson High School and furthered her education by taking classes at Southern Methodist University and Garrett Community College.

Mrs. Harman is past president of the local BPW Club. She was awarded the 4-H All-Star Award for her many years as a leader and advisor to 4-H groups. She now serves as leader of the North Star 4-H Girls Group and as a member of the Garrett County 4-H Council.

She is a member of the Accident Homemakers Club, the League of Women Voters, Garrett County Women for Progress, the Accident Housing Corporation, and the national, state and local associations for Food Service Personnel. In addition, she is a charter member of Delta Rho Delta, Zetta Chapter, a national honorary sorority.

Mrs. Harman served for several years as Garrett County chairperson for the National Foundation of March of Dimes and has volunteered for other fund-raising drives in the county. She attends the Zion Lutheran Church in Accident, where she is a member of the Ladies Aid Society, the Sunday School Board and teaching staff, and the church choir.

Mrs. Harman and her husband Bill reside in the Cove. They are the parents of three children, Paul of Accident, Carl of Midland, Texas, and Joyce of Martinsburg, W. Va.

Friends of Mrs. Harman are invited to attend the honorary banquet. Reservations may be made by calling Eleanor Deal, president, or Mildred V. Wucik, Woman of the Year Chairperson.

Wood ducks, newly hatched 30 feet high in a hollow tree, tumble to the ground without hesitation and follow their mother to the nearest water.

## Frost Appears As Fall Moves In

Evening and overnight temperatures continue to drop around the district, and a heavy frost was reported over the night of October 6.

High and low temperatures and precipitation levels for the week were: Thursday, high 71 degrees, low 46 degrees, precipitation level, .12; Friday, 63, 43, trace; Saturday, 52, 38, .12; Sunday, 50, 39, trace; Monday, 56, 25, trace; Tuesday, 61, 35, trace. The overnight low as 31.

Try Our Want Ads. They Pay.


RINSENVAC
$4.00 MAIL-IN COUPON OFFER
Rent RINSENVAC Today...And get a coupon worth $4.00 off on your next rental!
Look for the special mail-in certificate on our RINSENVAC display. Offer expires October 31, 1980
Eastern Building Supply
334-2350
31-1t

AUTUMN GLORY
traditional hearty fare . . .
TURKEY DINNERS
Sliced Turkey and dressing, mashed potatoes, cranberry sauce, coffee and pumpkin pie
$3.50
★ Hot Turkey Sandwich ★
mashed potatoes and gravy, Salad and Coffee
$2.75
Buckwheat cakes, sausage and coffee served until 11 a.m.
$2.35
Englander's Pharmacy
Alder St. Oakland, MD

NEW THE E-Z 2 VUE INVISIBLE BIFOCAL YOU'LL LOOK YOUNG AGAIN!
Introducing the E-Z2VUE invisible bifocal
E-Z2VUE
Oakland Optical
No. 1 The Bottling Plant
Open Monday 1 p.m. to 5 p.m. Friday 9 a.m. to 7 p.m.
Tuesday & Thursday 9 a.m. to 5 p.m. Saturday 9 a.m. to 2 p.m.
CLOSED WEDNESDAY AND SUNDAY

Western Classic
For added dash . . .
Western Hats
by Harefield & Chesterfield
Now 10% off
Plus a FREE MOVIE PASS with every purchase.
Good for any movie at Mid-Towns Cinema during October.
Marvin's
Men's Wear
Second St. Oakland, MD 334-9211
Plenty of Free Parking Behind Store

The legend burns on energy-tech
VENTING
Introducing, for the first time in the supplemental boiler or forced aire furnace, a patented system to phase out the dangerous gases associated with solid fuel burning formulated from UL standards - in short, no by-pass damper rods or secondary combustion chambers.
FIRE CHAMBER
The "cavernous" firebox.
ASHES
Super size ash door having the appropriate UL labeling with oversize ash pan.
CONTROLS
All having UL labeling.
DRAFT CONTROL
Fans or the motorized draft based on UL limits.
DOMESTIC HOT WATER
•Coal/Wood Burning Boilers •Coal/Wood Burning Forced Aires •Also Radiant Heaters & Fireplace Insert
Models Available to Accept up to 36" Log
★ Introductory Sale now thru Oct. 31
10% off all Energy-Tech Forced Aire or Boilers
W. A. Moore Mfg.
Peat Bog Rd. 245-4446 or 387-9367 Accident, MD

# FRATZ RED & WHITE as always... the home of Rock Bottom

**ROBIN HOOD ALL PURPOSE ENRICHED Flour $3.99** 25 lb bag WITH COUPON

**SEALTEST SMALL CURD Cottage Cheese $1.09** 1 pt 8 oz ctn WITH COUPON

**HUNT'S PRIMA SALSA W/MEAT OR W/MUSHROOM Spaghetti Sauce $1.59** 1½ qt jar WITH COUPON

**VIMCO ELBOW OR SPRING Macaroni, Med. Shells or Rigatoni 99¢** 2 lb box WITH COUPON

MARUCHAN SOUP MIX-BEEF & ONION OR CHICKEN-WITH COUPON
**Cup-O-Noodles** 2 2.5 oz pkgs $1

GLAD-WITH COUPON
**Trash Bags** pkg of 20 $2.29

BEEFARONI, BEEF-O-GETTI, WITH MEAT OR CHEESE RAVIOLI
**Chef-Boy-Ar-Dee** 15 oz can 63¢

DEL GROSSO
**Pizza Sauce** 2 10¼ oz cans 89¢

RED & WHITE GRAPEFRUIT JUICE-SWEET OR UNSWEET
**Orange Juice** 1 qt 4 oz can 79¢

RED & WHITE-FANCY
**Applesauce** 3 lb 2 oz jar 99¢

ARGO SLICED-YELLOW CLING
**Peaches** 2 15 oz cans $1

RED & WHITE-STEMS & PIECES
**Mushrooms** 2 4 oz cans $1

ORTEGA
**Taco Dinners** 7 oz pkg 99¢

KOSHER, NO GARLIC OR POLISH-WITH COUPON
**Vlasic Pickle Spears** 1 pt 8 oz jar 99¢

RED & WHITE-WITH COUPON
**Instant Coffee** 10 oz jar $3.99

CHICKEN NOODLE OR CREAM OF MUSHROOM
**Red & White Soup** 10 oz can 24¢

**ARGO Sweet Peas 4 1 lb 1 oz cans $1**

**RED & WHITE WHOLE OR CREAM STYLE Corn 3 16 oz cans $1**

**ISALY'S PLAIN OR KRISPY Klondikes $1.59** pkg of 6 WITH COUPON

Open 9 A. M. to 8 P. M. Monday thru Saturday

RED & WHITE FOOD STORES

**RINSO Laundry Detergent 99¢** 2 lb 12 oz box WITH COUPON

ROBIN HOOD-PIZZA CRUST, PANCAKE, MUFFIN OR BISCUIT
**Pouch Mixes** 4 6½ oz pkgs $1

LUX-LIQUID-WITH COUPON
**Dish Detergent** quart btl $1.39

GORTON-CHOPPED OR MINCED
**Clams** 6 oz can 89¢

RED LARGE
**Brillo Pads** 2 pkgs of 10 $1

AEROSOL
**Magic Sizing** 1 lb 4 oz can 89¢

MOUNDS, ALMOND JOY OR POWERHOUSE
**Candy Bars** 2 oz pkg $1.49

REGULAR WITH COUPON
**Tone Bar Soap** 3 3.5 oz bars $1

AXION-WITH COUPON
**Laundry Pre-Soak** 1 lb 9 oz box $1.29

## FARM FRESH PRODUCE

RED TOKAY **Grapes** lb **47¢**

THOMPSON SEEDLESS **Grapes** lb **57¢**

NUTRITIOUS AND ECONOMICAL
**Golden Yams** lb only 27¢

WASHINGTON STATE RED OR GOLDEN EXTRA FANCY
**Delicious Apples** 8 for only 99¢

WASHINGTON STATE
**Bartlett Pears** 8 for only 99¢

NUTRITIOUS
**Brussels Sprouts** 12 oz pkg 79¢

KIDS' FAVORITE
**Candied Apples** 3 pkg only 99¢

KIDS' FAVORITE
**Caramel Apples** 3 pkg only 99¢

EXTRA LARGE
**Green Peppers** 5 for only $1

FOR NUTRITIOUS SALADS
**Cucumbers** 6 for only $1

FROM MEXICO
**Pineapples** each 89¢

EXOTIC PERSIAN
**Seedless Limes** each 10¢

CRISP CRUNCHY
**McIntosh Apples** 3 lb bag 99¢

ASSORTED FOLIAGE
**Hanging Baskets** 6 inch pot $3.99

OCEAN SPRAY
**Cranberries** 12 oz pkg 79¢

FOR COOKING OR SNACKS
**Pitted Dates** lb pkg $1.49

SHREDDED
**Cole Slaw Mix** 8 oz pkg 49¢

READY TO SERVE
**Salad Mix** 8 oz pkg 59¢

## GENERICS

**Now over 200 Generic Items !**

NUTRITIOUS
**Canned Tomatoes** 16 oz can 33¢

TIME SAVING
**Whole Potatoes** 15 oz can 26¢

CREAMY
**Peanut Butter** 4 lb pail $2.99

CONCENTRATED
**Detergent** 10 lb pail $2.99

TIZTY
**Salad Olives** quart jar $1.59

FOR BAKING
**Tropical Coconut** 12 oz pkg 99¢

TEMPTATION
**Chocolate Chips** 12 oz pkg 79¢

TREAT YOUR DOG TO
**Dog Biscuits** 26 oz pkg 79¢

QUICK AND EASY
**Hot Cocoa Mix** 12-1 oz pkg 99¢

GENERIC
**Baking Cocoa** 8 oz pkg $1.49

**Add 'em up for real savings!**

COUPON — SAVE UP TO 30¢ — ROBIN HOOD ALL PURPOSE ENRICHED FLOUR 25 lb bag $3.99 — EFFECTIVE 10-5-80 THRU 10-11-80 — RED & WHITE

COUPON — SAVE UP TO 35¢ — HUNT'S PRIMA SALSA W/MEAT OR W/MUSH SPAGHETTI SAUCE 1½ qt jar $1.59 — EFFECTIVE 10-5-80 THRU 10-11-80 — RED & WHITE

COUPON — SAVE UP TO 26¢ — VIMCO ELBOW OR SPRING MACARONI, MED. SHELLS or RIGATONI 2 lb box 99¢ — EFFECTIVE 10-5-80 THRU 10-11-80 — RED & WHITE

COUPON — SAVE UP TO 34¢ — 100% PURE VEGETABLE PURITAN OIL quart bottle $1.79 — EFFECTIVE 10-5-80 THRU 10-11-80 — RED & WHITE

COUPON — SAVE UP TO 40¢ — RED & WHITE INSTANT COFFEE 10 oz jar $3.99 — EFFECTIVE 10-5-80 THRU 10-11-80 — RED & WHITE

COUPON — SAVE UP TO 40¢ — ISALY'S PLAIN OR KRISPY KLONDIKES pkg of 6 $1.59 — EFFECTIVE 10-5-80 thru 10-11-80 — RED & WHITE

COUPON — SAVE UP TO 41.39 — free! 8 oz PKG OF DAVIS BROWN 'N SERVE SAUSAGE LINKS WITH THE PURCHASE OF ONE AT THE REGULAR PRICE OF $1.39 — EFFECTIVE 10-5-80 thru 10-11-80 — RED & WHITE

COUPON — SAVE UP TO 34¢ — MARUCHAN CUP-O-NOODLES SOUP MIX BEEF & ONION CHICKEN 2 2.5 oz pkgs $1 — EFFECTIVE 10-5-80 THRU 10-11-80 — RED & WHITE

COUPON — SAVE UP TO 40¢ — SEVEN SEAS FOR ITALIAN SALAD DRESSING pint bottle 99¢ — EFFECTIVE 10-5-80 THRU 10-11-80 — RED & WHITE

COUPON — SAVE UP TO 30¢ — VLASIC KOSHER NO GARLIC POLISH PICKLE SPEARS 1 pt 8 oz jar 99¢ — EFFECTIVE 10-5-80 THRU 10-11-80 — RED & WHITE

COUPON — SAVE UP TO 30¢ — RED & WHITE SPREAD BOWL 2 lb bowl 89¢ — EFFECTIVE 10-5-80 THRU 10-11-80 — RED & WHITE

U. S. 219, South of Accident, MD

# Prices

**Save up to: $9.59 WITH COUPONS BELOW**

## Big Savings From Julie's Boutique

in Fratz Red and White

★ Nightgowns, Vests, Halter Tops..... $3

★ Shirts, Tops, Sweaters, Skirts, Gauchos..... $5

★ Jackets, Jumpsuits..... $7

★ Jeans, Dress Pants..... $10

USDA CHOICE

VALUE TRIMMED-TENDER AGED BONELESS **Chuck Roast** $1.69 lb

BONELESS Chuck Steak $1.79 lb

**BUY ONE GET ONE free** 8 OZ PKG OF SWIFT'S Brown 'n Serve Sausage Links WITH THE PURCHASE OF ONE AT THE REGULAR PRICE OF $1.39 WITH COUPON

- USDA CHOICE BEEF-FLAT CUT Boneless English Roast $1.99
- ROLLED & TIED-EASY TO CARVE Boneless Boston Roast $2.19
- VALUE PACKED-5 to 10 PIECES Boneless Swiss Steak $2.29
- LEAN BITE SIZE PIECES Beef for Stew ..... lb $1.99
- LEAN, TASTY-3 LBS OR MORE Ground Beef Chuck ..... lb $1.79
- USDA CHOICE BEEF-DELMONICO Rib Eye Steak ..... lb $4.99

FREEZER BEST BUY-CUT TO YOUR ORDER FREE **Whole Sirloin Tips** ..... lb $1.99

WHOLE-FREEZER BEST BUY-CUT TO YOUR ORDER FREE **N.Y. Strip Loins** ..... lb $2.99

FRESH TASTY, LEAN MEATY PIECES-SAVE 50¢ A LB **Pork Spare Ribs** ..... lb $1.49

- LEAN, TENDER-VALUE PACK-6 to 9 PIECES Cube Steak ..... lb $2.69
- CENTER CUT SLICES Ham Roast or Steak ..... lb $1.89
- COMBINATION PACK-8 to 9 ASST. CHOPS Pork Chops ..... lb $1.49
- THICK CUT WITH POCKET FOR STUFFING Pork Chops ..... lb $2.09
- CENTER CUT RIB / CENTER CUT LOIN Pork Chops ..... $2.09 lb $1.99
- RIB HALF / LOIN HALF Pork Loin Roast ..... $2.39 lb $1.29
- BEEF SHANK FOR SOUP BONELESS Beef for Broiling ..... lb $1.99
- FROZEN-VALUE PACK-4 to 6 SLICES Veal Steak ..... lb $3.49
- FROZEN-4 OZ PORTIONS Veal Patties ..... lb $1.99
- HILLSHIRE Kielbassy ..... lb $2.19
- HILLSHIRE-SMOKED Italian Sausage ..... lb $2.29
- HILLSHIRE-SMOKED-REG. OR HOT Sausage Links ..... lb $2.29

OLD FASHIONED-SMOKED SHANK HALF **Cooked Ham** 99¢ lb — BUTT HALF $1.09

QUARTER LOIN SLICED RIB SIDE **Pork Chops** $1.19 lb — SLICED LOIN SIDE $1.29

HOLLY FARMS-GRADE "A" COMBINATION PACK **Pick-O-Chix** 99¢ lb — THE BEST OF THE FRYER

HOLLY FARMS GRADE "A" FRESH **Roasting Chickens** 79¢ lb — 5 to 7 LB AVERAGE

- KAHN'S Sandwich Spread ..... 8 oz pkg 49¢
- KAHN'S 8 oz pkg Braunschweiger Chubs 79¢
- KAHN'S-REGULAR Wieners ..... lb $1.89
- KAHN'S Beef Wieners ..... lb $1.99

SLICED RIB HALF **Pork Loin Chops** ..... SLICED LOIN HALF $1.49 lb $1.39

- KAHN'S-BIG BUCS-SMOKED POLISH Sausage Links ..... lb $2.19
- KAHN'S Sliced Bologna ..... 12 oz pkg $1.59
- RED & WHITE-SLICED Luncheon Meats ..... lb $1.39
- RED & WHITE Sliced Bacon ..... lb $1.29
- HOLLY FARMS-GRADE "A" FRESH Cut-up Fryers ..... lb 69¢
- OSCAR MAYER-BREAKFAST STRIPS Lean 'n Tasty ..... 12 oz pkg $1.49
- EKRICH Franks ..... lb $1.79
- EKRICH Smokies ..... 10 oz pkg $1.49

## DELICATESSEN

ONLY AT STORES WITH A DELI
ALL OUR DELI LOAVES ARE FRESH SLICED

- OUR LEAN, DELICIOUS VIRGINIA STYLE Baked Ham ..... lb $2.49
- VICTORY Square Bologna ..... lb $1.69
- GRANDI Hard Salami ..... lb $3.49
- KAHN'S-LEAN, SLICED, ZESTY TASTE Corned Beef ..... lb $4.29
- CARANDO-RICH FLAVOR Genoa Salami ..... lb $3.59
- CARANDO-BLACK PEPPER HAM Proscuittini ..... lb $3.59
- PIECE OR SLICED Cheese 'n Salami Loaf ..... lb $2.69
- PIECE OR SLICED Hot Pepper Cheese ..... lb $2.69
- PIECE OR SLICED Pizza Cheese Loaf ..... lb $2.69
- FRESH Potato Salad ..... lb 79¢
- FRESH, DELICIOUS Mushroom Salad ..... lb $2.29
- READY TO EAT-6 OZ PORTIONS Deviled Crabs ..... 2 for 89¢

## DAIRY

RED & WHITE **Spread Bowl** 2 lb bowl 89¢ WITH COUPON

- KRAFT-SINGLES-AMERICAN Cheese Food 1 lb pkg $1.79
- CHEF DELIGHT-AMERICAN Cheese Spread 2 lb pkg $2.19
- KRAFT-SLICED NATURAL Mozzarella Cheese ..... 8 oz pkg $1.19
- KRAFT-GRATED Romano Cheese ..... 6 oz glass jar $1.39

## FROZEN

FLAV-O-RITE **Orange Juice** 16 oz can 69¢ WITH COUPON

- GORTON'S-BATTER FRIED WITH COUPON Fish Fillets ..... 1 lb 8 oz pkg $2.79
- FREEZER QUEEN-WITH COUPON-ALL VARIETIES Frozen Entrees ..... 2 lb pkg $1.59
- RED & WHITE-CAULIFLOWER OR Broccoli Spears ..... 2 10 oz pkg $1
- ORE-IDA Shoestring Potatoes ..... 2 lb 4 oz pkg 69¢
- STOUFFER'S-5-5 VARIETIES Entrees ..... 12 oz pkg 79¢
- RED & WHITE Whipped Topping ..... 8 oz pkg 59¢
- STOUFFER'S-FRENCH BREAD Cheese Pizza ..... 10 oz pkg $1.49

## HEALTH & BEAUTY AIDS

SCOPE-50¢ OFF LABEL **Mouthwash** 1 pt 8 oz btl $1.49

- VIDAL SASSOON-RINSE OR Shampoo ..... 8 oz btl $1.79
- DIAL-SOLID-50¢ OFF LABEL Deodorant ..... 2 oz pkg $1.19
- RIGHT GUARD-REG. OR UNSCENTED Anti-Perspirant ..... 4 oz pkg $1.59
- GILLETTE-FOAMY-3 VARIETIES Shave Cream ..... 11 oz can $1.33
- DRY LOOK-PUMP REGULAR Hair Spray ..... 5 oz pkg $1.19
- GILLETTE Trac II Blades ..... pkg of 8 $2.19
- EXTRA CARTRIDGES Razor Blades ..... pkg of 5 $1.39
- CLOSE UP-REG. OR MINT-20¢ OFF LABEL Toothpaste ..... 6.4 oz tube 99¢
- ROBITUSSIN-PLUS-DM Cough Syrup ..... 3 oz pkg $1.59

## ROCK BOTTOM BUDGET BOOSTERS

RED & WHITE has made special purchases with manufacturers to get low prices on brand-name items. Prices that won't change for as long as we can make these special buys for you. We have dozens of Rock Bottom Budget Boosters every week. Here are just a few. Look for Rock Bottom's special signs in the stores. Budget Boosters are in addition to our money-saving coupons, our regular advertised specials and our policy of low prices throughout the store, week after week.

| ITEM | REGULAR PRICE | BUDGET BOOSTER PRICE |
|---|---|---|
| ROD BERRY OR COUNT CHOCULA Breakfast Cereal ..... 12 oz box | $1.39 | $1.31 |
| CONTADINA Tomato Paste ..... 12 oz can | 65¢ | 59¢ |
| HELLMANN'S Tartar Sauce ..... 8 oz jar | 63¢ | 59¢ |
| HEAVY DUTY LAUNDRY DETERGENT Dynamo ..... 64 oz btl | $3.57 | $3.29 |
| GLAD-FLEX Trash Bags ..... pkg of 20 | $2.09 | $1.99 |
| FOLGER'S Instant Coffee ..... 10 oz jar | $5.59 | $5.29 |
| KRAFT Apple Jelly ..... 18 oz jar | 89¢ | 75¢ |
| KRAFT-SEAL-CREAMY-BALLPK Salad Dressing ..... 16 oz btl | $1.35 | $1.25 |
| BETTY CROCKER Pie Crust Sticks ..... 22 oz pkg | $1.19 | $1.09 |
| WESSON-VEGETABLE Wesson Oil ..... gallon btl | $6.55 | $5.69 |
| BUSH'S-BAR Kidney Beans ..... 16 oz can | 39¢ | 35¢ |
| SUN MAID-SEEDLESS Raisins ..... 15 oz box | $1.09 | 99¢ |
| KRAFT-DELUXE Macaroni & Cheese ..... 4 oz pkg | 99¢ | 93¢ |


COUPON — SAVE UP TO 50¢ — SEALTEST SMALL CURD COTTAGE CHEESE 1 pt 8 oz ctn $1.09 — EFFECTIVE 10-5-80 THRU 10-11-80 — RED & WHITE

COUPON — SAVE UP TO 50¢ — GORTON'S BATTER FRIED FISH FILLETS 1 lb 8 oz pkg $2.79 — EFFECTIVE 10-5-80 THRU 10-11-80 — RED & WHITE

COUPON — Save up to $9.59 with coupons! — RED & WHITE

COUPON — SAVE UP TO 40¢ — RINSO LAUNDRY DETERGENT 2 lb 12 oz box 99¢ — EFFECTIVE 10-5-80 THRU 10-11-80 — RED & WHITE

COUPON — SAVE UP TO 35¢ — LUX-LIQUID DISH DETERGENT quart bottle $1.39 — EFFECTIVE 10-5-80 THRU 10-11-80 — RED & WHITE

COUPON — SAVE UP TO 38¢ — TONE-REGULAR BAR SOAP 3 3.5 oz bars $1 — EFFECTIVE 10-5-80 THRU 10-11-80 — RED & WHITE

COUPON — SAVE UP TO 46¢ — FLAV-O-RITE ORANGE JUICE pint can 69¢ — EFFECTIVE 10-5-80 THRU 10-11-80 — RED & WHITE

COUPON — SAVE UP TO 34¢ — FREEZER QUEEN ENTREES ALL VARIETIES 2 lb box $1.59 — EFFECTIVE 10-5-80 THRU 10-11-80 — RED & WHITE

COUPON — SAVE UP TO 50¢ — GLAD TRASH BAGS pkg of 20 $2.29 — EFFECTIVE 10-5-80 THRU 10-11-80 — RED & WHITE

COUPON — SAVE UP TO 32¢ — AXION LAUNDRY PRE-SOAK 1 lb 9 oz box $1.29 — EFFECTIVE 10-5-80 THRU 10-11-80 — RED & WHITE

COUPON — SAVE UP TO 15¢ — SANI-FLUSH GRANULES TOILET BOWL CLEANER 2 lb 2 oz can 79¢ — EFFECTIVE 10-5-80 THRU 10-11-80 — RED & WHITE

COUPON — SAVE UP TO 28¢ — EASY-OFF OVEN CLEANER 8 oz can 85¢ — EFFECTIVE 10-5-80 THRU 10-11-80 — RED & WHITE

SURROUNDED by Friendsville Steelers is Terra Alta Dolphin halfback, Tim Roy, on a 20-yard gallop in Sunday's contest which the Steelers won, 24-0. About to converge on Roy are Keith Alexander, No. 20; Bill Murray, No. 81; Mike Smoot, No. 85; and Doug Smith, No. 33. The Steelers are 2-2 on the season, while the Dolphins dropped to 1-3.

OAKLAND JET, Billy Hesen, of the Mt. Top Football League rolls around the right end enroute to a touchdown in the Jets' 57-0 rout of the Grantsville Colts. Hesen scored two touchdowns on the afternoon, while teammate Mike Moon scored a league-record five touchdowns. Moon is pictured above, right, throwing a key block for Hesen. Also identifiable in the photo are No. 4, Dave Taft; No. 9, Wayne Schrock; and No. 59, Anthony Andrews for the Jets, and No. 53, Brett Hasenbuhler, for the Colts.

## Southern Girls Split Tri-Match

The Southern Girls' Volleyball team lost its bid for victory against Mt. Savage last Wednesday night in a tri-match with the Mt. Savage team and the squad from Flintstone.

Winning scores in the Flintstone match were 15-13 and 15-5.

Sue Snyder scored 8 aces and Elizabeth Nealy and Mary Nelson were both in for three.

Southern plays host to a tri-match Wednesday against Bruce and Northern on the home court.

The season shows four wins and two losses thus far.

## *Oakland Jets Rout Colts, 57-0*

Dave McLaughlin scored a league-record five touchdowns Sunday as the Oakland Jets rolled up 523 total yards in offense to defeat the Grantsville Colts, 57-0. The victory on Southern High's field was the fourth in as many starts for the Jets. The Colts fell to 1-3 for the 1980 season.

With only 30 seconds gone in the first quarter, Mike Moon broke free through the middle of the Colt line for 49 yards to score the game's first point.

Only three minutes later, Sean Thomas connected on a picture-perfect, 80-yard touchdown pass to Dave McLaughlin for his first touchdown of the day. Joey Matthews scored the point after touchdown to make the score 13-0.

With 1:30 left in the first stanza, Billy Hesen tore around right end on a 64-yard trip to the end zone for the Jets third touchdown. Sean Thomas drove the final three yards for the point after.

Midway through the second period, Hesen rambled 25 yards to the one yard line to set up a dive by Joey Matthews to put the Jets on top 26-0.

With 1:09 remaining in the first half, Sean Thomas found Dave McLaughlin again, this time on a 42-yard pass for his second touchdown of the day. Randall Skeweris ran for the conversion to close out the first half scoring at 33-0.

In the second half, the Thomas to McLaughlin combination was put into action again, this time on a 14-yard play with 2:43 to go in the third period.

McLaughlin again scored with 7:53 and 2:06 to go in the final stanza for his fourth and fifth touchdowns of the day to clinch the league record.

Randall Skeweris closed out the Jet scoring with 47 ticks left in the fourth quarter on a 45-yard run.

The Colts were led all day by Randy Kamp, Jeff Gillum, Steve Zimpano, and Dennis Hetrick.

The Jets defense was led by Bruce Bosley and Joey Matthews.

This Sunday in the playoff game, the Colts will meet the Raiders and Jets play the Steelers at the Southern High School Field.

## *Steelers Mash Dolphins, 24-0*

The Friendsville Steelers evened their season record at 2-2 on Sunday at the Southern High field as they defeated the Terra Alta Dolphins, 24-0. The victory clinched a playoff spot against the Oakland Jets.

The Steelers scoring got underway with 4:14 to go in the first quarter when Keith Alexander broke loose on a 33-yard gallop to The Dolphin end zone to put the Steelers on top for good.

The Steelers closed out their first half scoring with 1:58 to go in the second quarter when Richard Schuck snared in a pass that covered 64 yards.

Midway through the third quarter, the Dolphins put together several drives, but fell short by strong defensive play by the Steelers.

The Steeler's third touchdown came with 4:45 to go in the third quarter when Bill Murray broke loose on a 57-yard scamper to increase the Friendsville lead to 18-0.

The Steelers' final touchdown came late in the fourth quarter when Kevin Sines picked up a blocked punt and rolled, untouched, 22 yards.

For the Dolphins, John Shaffer and Eugene Paugh put in a good defensive game, while Tony Haskiell and Joe Pyle led the offense.

Bill Friend and Keith Alexander turned in a strong defensive performance for the Steelers.

The Steelers will face the Jets on Sunday at Southern High School's field in a playoff contest.

## Dennis Fearnow Named Athletic Director At GCC

C. Dennis Fearnow, Associate Professor of Health and Physical Education of Garrett Community College, has been selected to serve as Athletic Director, GCC president, Dr. Donald L. Ruhl announced recently.

A graduate of Hagerstown Junior College and Bowling Green University, Fearnow joined the faculty when the college opened in 1971 and served as the first basketball and baseball coach. His 1974-75 basketball team holds the school record for the most wins in a single season, having won 19 games. His baseball teams went to the Region XX Tournament three out of five years, and had a won-loss record of 122-38.

The Lakers currently have four major intercollegiate teams: women's volleyball and basketball, and men's basketball and baseball. Future sports under consideration are golf, tennis, skiing and women's softball.

In commenting on his athletic directorship, Fearnow stated, "I feel that Garrett Community College athletics are a vital part of this community and that everyone in Garrett County should feel a part of the athletic program. Over the years, local fans have supported the athletic teams through their attendance at games. We have enjoyed one of the best attendance records in the Maryland JUCO."

Fearnow lives in McHenry with his wife, Linda, and two sons, Steve and Brian.


Annual
**Fall Feeder Cattle Sale**
to be held at
**Friend's Stockyard, Inc.**
**Accident, MD**
**Saturday, October 11**
**7 p.m.**
All breeds & classes accepted
Cattle should be consigned to the yard before 5:00 p.m.
Cattle will be sold in uniform lots according to each consignment.
**BUYING OR SELLING . . .**
This is a sale you won't want to miss!
For hauling arrangements call
**(301) 826-8178**
30-3t

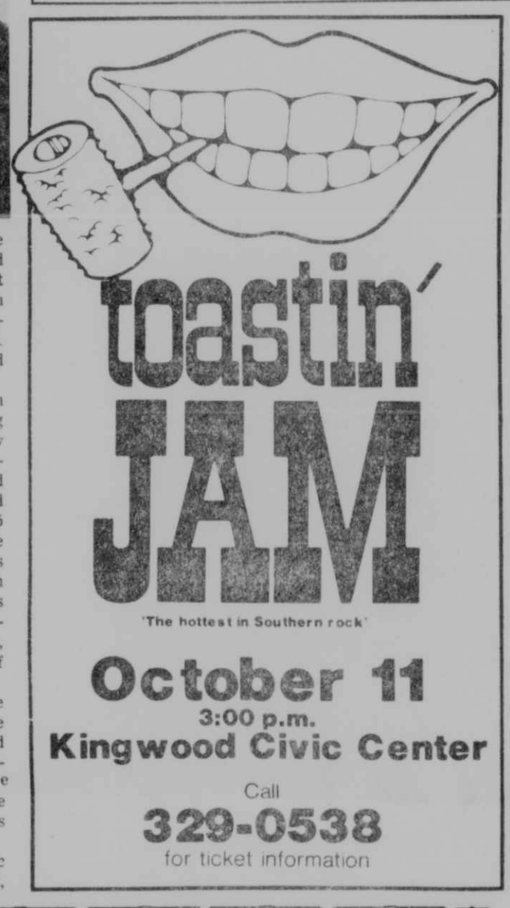

'The hottest in Southern rock'
**October 11**
**3:00 p.m.**
**Kingwood Civic Center**
Call
**329-0538**
for ticket information

*Kountry Image*
312 S. Third St., Oakland, MD 334-2196
(Behind Phillips 66)
We're celebrating
Autumn Glory Sale Days
**Wed., October 8 - Sat., October 11**
with Junior, Missy & Large Sizes

| Sweaters | 3 Pc., Mix & Match Suits Poly Wool, Camel or Brown 5/6-15/16 | Blouses |
|---|---|---|
| 10% off | 20% off | 20% off |

Pull-on Pants, Poly, 8-18 ..... 2/$10.00
Skirts, 8-20 ..... 2/$11.00
Garbardine Fashion Pants, 7/8-18 ..... $12.95
Wool Slacks, Gray, 5/6-15/16 ..... $16.00
Jeans ..... $11.95-$28.95
Sweatshirts, hooded, zip or button front ..... $10.95-$14.95

**FABRIC DEPARTMENT**
**10% off**
**All Fabrics & Notions**
Including Suede, Wool Blends, Corduroys, Arnel Jersey, Spun Terry, Velour, Polyester and
**Christmas Fabric & Cut-outs**
Mountain Mist
Fiberfill ..... 1 lb. $1.98 2 lbs. $3.37
Crib Batting, 45x60" ..... $2.25
Batting, ..... 81x96" $4.80 90x108" $5.95
Fiber Fluf, 12 oz. ..... $1.29
**Antique Display, Autumn Glory Week**

STATE MUSIC HALL
77 E. Main St. 439-1360 Uniontown, Pa.
Saturday
October 11
**Sonny James**
**with Paul Aron & Southbound**
**Showtimes: 7 & 10 p.m.**
**Tickets: $8-$6-$4**
Oct. 12: Pa. State Fiddlers' Contest
Nov. 24: Father Flanagan's Boystown Choir ..8:00; $4-$5-$6
Nov. 30: Ronnie Milsap ..... 3:00 & 7:00; $12-$10-$8
Dec. 7: Charlie Rich ..... 7:00 & 10:00; $12.50-$10-$8
Dec. 13: Ray Stevens ..... 7:00 & 10:00; $10-$8-$6
DIAL-A-TICKET
Use your VISA or Mastercharge
MAIL ORDERS—Orders should be received at least 1 week in advance. Make checks or money orders payable to:
STATE MUSIC HALL
ADVANCE TICKETS SHOW 7:00-10:00 NAME ADDRESS PHONE

The only thing that can compare to Grandmother's turkey dinner is our turkey dinner . . .
***Friday & Saturday***
Turkey
**with all the trimmings**
**Don't forget our Sunday Smorgasbord**
**12 Noon - 8 P.M.**
**Starlite Restaurant**
*Serving Breakfast, Lunch and Dinner*
Rt. 219 North 334-9500 Oakland

THE FARMERS' MARKET

334-9146

— OPEN SEVEN DAYS A WEEK —

U. S. 219 North Oakland, Maryland

Open Monday — Saturday, 8 A. M. to 9 P. M.; Sunday, 9 A. M. to 6

U. S. No. 1
**POTATOES**
$1.19 10 LB

Western Head
**LETTUCE**
39¢ HEAD

Red or Golden Delicious
**APPLES**
79¢ 3 LB.

Juicy Red
**GRAPES**
49¢ LB.

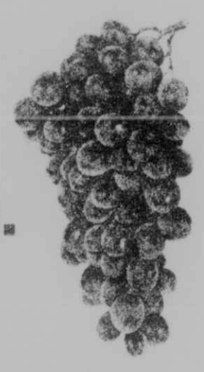

Poly Bag — 1 LB.
**RADISHES**
39¢ LB.

**PUMPKINS**
Bakers' — Great for Pie!
12¢ LB.

Jack o' Lantern
10¢ LB.

Golden Yellow
**BANANAS**
$1.00 4 LBS.

Grade A Large
**EGGS**
69¢ DOZEN

For Kraut
**CABBAGE**

Gallons and Half Gallons
**APPLE CIDER**

Used 50 Gallon
**BARRELS**

Fresh and Savory!
**OYSTERS**

OPEN YEAR 'ROUND . . .

# CANDYLAND

Large Assortment of your favorite **Halloween Candy**

for trick or treat!

Coming this weekend!

Summer-Spring-Winter-Fall — We've got the area's freshest and finest display of candies. We call it Candyland, and you're sure to discover old favorites and new friends among the assortments of Zagnut bites, peanut clusters, Cocoanut dips, maple nut goodies, mints, chocolate-covered peanuts, french burnt peanuts, white and dark chocolate, plus a special homemade candy department. Dietetic candy and cookie section, too!

All types of **Baking Supplies**

Shelled Walnuts, Candied Fruit, Dates,
Brown Sugar, Maple Syrup, Buckwheat Flour,
Honey, Apple Butter

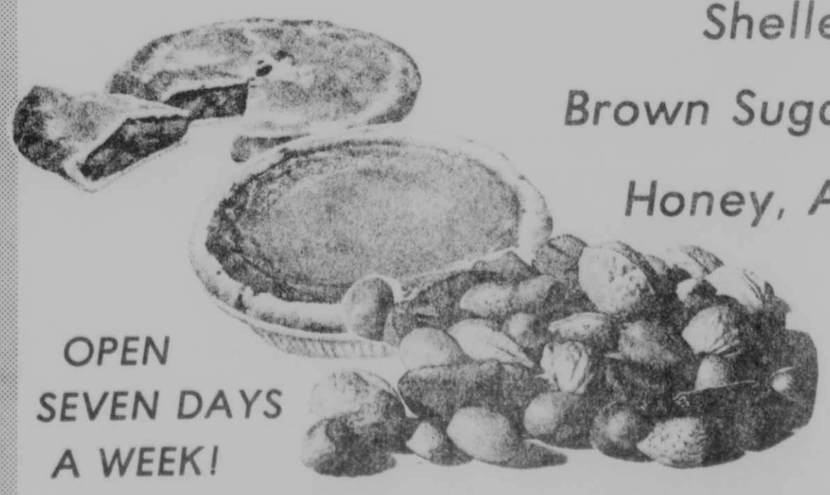

EVERYTHING for holiday baking and cooking!

Welcome to Autumn Glory!

OPEN SEVEN DAYS A WEEK!

U. S. 219 North 334-9146 Oakland, Maryland

### Record now 4-1

# Rams Blank Hampshire, 20-0, For HFC Win

In what Coach Tom Woods called "the best defensive game we've played all season," the Southern High Rams overpowered the Hampshire Trojans, 20-0, Friday night on the West Virginian's field. The win upped the Rams' record in the Highland Football Conference to 3-0 and first place. A win over either Valley or Northern will clinch the conference championship for the Rams.

YARDSTICK

| Southern | | Hampshire |
|---|---|---|
| 12 | First Downs Rushing | 2 |
| 1 | First Downs Passing | 2 |
| 1 | First Downs Penalty | 3 |
| 14 | Total First Downs | 7 |
| 6 | Passes Attempted | 10 |
| 3 | Passes Completed | 3 |
| 2 | Passes Intercepted By | 0 |
| 10 | Passing Yardage | 26 |
| 3 31 | Punts Average | 3 28 |
| 6-35 | Penalties Yards Lost | 6-60 |
| 0 | Fumbles Lost | 0 |
| 196 | Net Rushing Yards | 86 |
| 206 | Total Offense | 112 |

Sophomore running backs Ron Bosley and Paul Harvey provided the offensive punch for the Rams, who went into the contest without two starters, ace running back Paul Cornish and tackle Dave Goldsborough. Cornish remains out of the lineup with a knee injury, while Goldsborough is seriously ill in a Cumberland hospital.

Early in the game, the Trojans looked as if they had the offensive momentum, driving down the field on several end-around runs and appearing to score on a pass play, only to have it called back on a penalty. The Southern defensive unit held and shifted the momentum to the Rams, which they maintained throughout the remainder of the contest.

The Rams struck twice in the second period, as Bosley ran in from the two and provided his own two-point conversion on a run. He then crashed over from the one-yard line to give the Rams a 14-0 halftime lead.

Paul Harvey reached paydirt in the third period on a 15-yard sweep. The conversion attempt was unsuccessful. The fourth quarter was a defensive standoff, as Coach Weeds freely substituted players from the bench.

Bosley rolled up 102 yards on 15 carries, while Harvey accounted for 79 yards on 21 carries.

"It was a clean, well-played, hard-hitting game," Woods said. "The key to our win was the fact our defense played so well and our offense controlled the ball for almost the entire second half." The Rams had possession of the ball for 19 of the 24 minutes of the second half.

Woods was especially pleased with the defensive performances of Wayne Scott, defensive back who led in tackles, and Pat Rodeheaver, defensive end. "Kevin Flanagan gave us another super game, both offensively and defensively," Woods said. "Ron Bosley played real well, as did offensive guard Adam Wolfe, who was responsible for the success of our trap."

The Rams will host Tucker County at home Thursday evening in the Autumn Glory Bowl. Tucker County has a 2-4 record, however Woods is quite wary of this team. "Tucker County's losses have come at the hands of extremely tough teams," Woods said, "including only an 8-0 loss to Elkins, which is a triple-A, ranked team in West Virginia. They have big, physical linemen and small, quick backs." One of Tucker County's wins was over Central Preston. Southern's only loss this season was at the hands of Central Preston, by one point in overtime.

Woods is particularly concerned about two of Tucker County's tight ends, Sheldon Pennington, 6-5, 180; and Pete Michael, 6-4, 180. "Their height and good hands will keep our secondary busy all evening," Woods said. Tucker County runs from a straight T formation consistently.

Southern is now 4-1 on the season. Hampshire dropped to 3-3.

| | |
|---|---|
| Southern | 0 14 6 0—20 |
| Hamsphire | 0 0 0 0— 0 |

S Ron Bosley, 2 yd. run. PAT Bosley run.
S Bosley, 1 yd. run.
S Paul Harvey, 15 yd. run.

## Highland Roundup

| | W. | L. | PF | PA |
|---|---|---|---|---|
| Southern | 3 | 0 | 74 | 21 |
| Hampshire | 2 | 1 | 37 | 27 |
| Bruce | 1 | 1 | 34 | 38 |
| Beall | 1 | 2 | 28 | 60 |
| Northern | 0 | 1 | 6 | 20 |
| Valley | 0 | 2 | 13 | 26 |

Games
(This Week)
Friday
Beall at Northern
Hampshire at Bruce

## Par-Matt Lanes League Action

**Friday Night**
**Early League**

Standings: 1. OECO 2. Golden Eagles 3. The Musketeers.

High Team Series: Idens Idiots, 2811; OECO, 2795; The Musketeers, 2737. High Team Game: Outlaws, 983; The Musketeers, 965; Golden Eagles, 956.

High Individual Series: John Sharpless, 565; Elmer Liller, 546; Jim Junkins, 500. High Individual Game: John Sharpless, 257; Hugh Schrier, 210, Elmer Liller 201 and 202.

High Individual Series, Women: Shirley Butler, 487; Sue Collins, 413. High Individual Game, Women: Shirley Butler, 209; Sue Collins, 154; Sylvia Donley, 148.

**Thursday Midnite League**

Standings: 1. Pinbusters 2. Millers 3. Lamplighters.

High Team Series: Lamplighters, 2663; Pinbusters, 2423; Rejects, 2226. High Team Game: Lamplighters, 927; Lamplighters, 880; Lamplighters, 856.

High Individual Series: Elwood Jamison, 614; Dave Stephens, 579; Boots Wolf, 560. High Individual Game: Elwood Jamison 223; Ross Parsons 214, Bill Corbin, 211.

High Individual Series, Women: Marolyn Johnson, 604; Mary Martha Miller, 482; Arzella Parsons, 454. High Individual Game, Women: Marolyn Johnson, 217; Marolyn Johnson, 195; Marolyn Johnson, 192.

**Monday Night**
**Late Mixed League**

Standings: 1. Model T's 2. On Strikes 3. Family Affair. High Team Series: Southern Rescue 2095; On Strikes, 1877; Subaru's 1872. High Team Game: Southern Rescue, 738; Southern Rescue 711; Fran Prix's 677.

High Individual Series: Bart Kost, 596; Frank Eberly, 536; Randy McCartney 518. High Individual Game: Bart Kost, 234; Tom Beeghly 209, Frank Eberly, 199.

(for mixed leagues(

High Individual Series, Women: Eloise Ratliff, 542; JoAnn Federick, 516; Lora Countryman, 506. High Individual Game, Women: Eloise Ratliff, JoAnn Frederick 195; JoAnn Frederick, 192; Lora Countryman, 191.

**B&L Monday Nite**
**Mixed League**

Standings: 1. Barr-Stools 2. Hits & Misses 3. Spoilers.

High Team Series: Hits & Misses, 2131; Spoilers, 2106; Runarounds, 2093. High Team Games: Spoilers, 750; Runarounds, 747; Hits & Misses, 742.

High Individual Series: Chuck Ford, 585; Harold Fike, 510; Roger White, 200. High Individual Game Chuck Ford, 214; Harold Fike, 203; Roger White, 200.

High Individual Series, women: Louise Lipscomb, 433; Alice Filsinger, 432; Betty Yommer, 427. High Individual Game, women: Betty Yommer, 169; Alice Filsinger, 161; Louise Lipscomb, 159.

## *Lady Lakers Split In Triangular Match; Record Stands At 3-2*

The Lady Laker Volleyball team split last Friday in a triangular match. The girls swept Howard Community College 15-12 and 15-11, but lost in the nightcap 9-15 and 8-15 to Community College of Beaver County.

Garrett was down 12-6 to Howard in the first game, but rallied for nine straight points to take the lead in the match. Lisa Stark led the way with nine points, including six aces. Sue Mason paced the attack with six kills. The Lakers led throughout the second game. Sandy Logsdon was 6 for 9 in serve receptions and Amy Stanton was 4 for 4.

The final match saw the Titans from Beaver County overpower the Lakers. Beaver entered the game with a perfect 4-0 record and is one of the top teams in the Region. All of Beavers's starters were returning sophomores from last year's team. Their superior spiking attack, led by 6-1 Chris Romanski, proved to be too much for the young Lakers around the net. Patty Harsh had two blocks for Garrett and Chris Shaffer had five assist points.

"Overall, we had a good night. We came from a six-point deficit to beat Howard and played well against Beaver," according to Coach Mike Friend. Garrett hit 18 spikes at CCBC only to find most of them defensed successfully by Beaver. "We didn't beat ourselves, our serves were good, and our defense was hustling. However, Beaver just outplayed us," stated Friend.

The record stands at 3-2 for the young season. The Lady Lakers defeated the varsity from Frostburg State twice and beat conference for Howard once. The losses came to Alderson-Broaddus, a four-year school with an established volleyball program, and Beaver. The Lakers have only one sophomore on the roster. "We've got a lot of room to grow. Each game gives the team more experience and confidence," according to Mike Friend.

The next home match will be Wednesday, October 15 versus Dundalk and Potomac State.

## ACCIDENT

Mrs. Ray Artice returned home from the hospital after undergoing major surgery on September 22. Visitors at her home were Mrs. Hazel Artice, Charles Nedrow, Mr. and Mrs. Harry Shaffer, Sandy Thomas and children, Pastor and Mrs. Homer Mellott, Joan Rinker, Mr. and Mrs. Tom Brobst and sons, Mr. and Mrs. Donald Tomblin and family, Mr. and Mrs. Lonnie Artice and daughter, Vickie, and Joe Schroyer.

**Treat Yourself and Help the Handicapped!**
Look for the
**"Tootsie Roll Clowns"**
*at Autumn Glory!*

### PUBLIC NOTICES

### STATEMENT OF NONDISCRIMINATION

"Somerset Rural Electric Cooperative, Inc. has filed with the Federal Government a Compliance Assurance in which it assures the Rural Electrification Administration that it will comply fully with all requirements of Title VI of the Civil Rights Act of 1964 and the Rules and Regulations of the Department of Agriculture issued thereunder, to the end that no person in the United States shall, on the ground of race, color, or national origin, be excluded from participation in, be denied the benefits of, or be otherwise subjected to discrimination in the conduct of its program and the operation of its facilities. Under this Assurance, this organization is committed not to discriminate against any person on the ground of race, color, or national origin in its policies and practices relating to applications for service or any other policies and practices relating to treatment of beneficiaries and participants including rates, conditions and extension of service, use of any of its facilities, attendance at and participation in any meetings of beneficiaries and participants or the exercise of any rights of such beneficiaries and participants in the conduct of the operations of this organization.

"Any person who believes himself, or any specific class of individuals, to be subjected by this organization to discrimination prohibited by Title VI of the Act and the Rules and Regulations issued thereunder may, by himself or a representative, file with the Secretary of Agriculture, Washington, D. C. 20250, or the Rural Electrification Administration, Washington, D. C. 20250, or this organization, or all, a written complaint. Such complaint must be filed not later than 180 days after the alleged discrimination, or by such later date to which the Secretary of Agriculture or the Rural Electrification Administration extends the time for filing. Identity of complainants will be kept confidential except to the extent necessary to carry out the purposes of the Rules and Regulations."

Somerset Rural Electric
Cooperative, Inc.
Somerset, PA 15501
127 East Fairview Street

—Adv. 31-1t.

### Notice

Notice is hereby given by the Board of Garrett County Commissioners that an application has been received from Western Geophysical Company of America to engage in seismograph exploration work, this work to be conducted in the following areas:

**Old Crellin Road, portion of Dilly Road, and portion of Underwood Road.**

A plat of the area is available for examination in the County Commissioners' Office together with a copy of the proposed Permit. Anyone having an objection to this seismograph exploration should make their objections known to the County Commissioners' Office no later than 12 Noon on Tuesday, October 14, 1980. If no objections are received, the County Commissioners intend to grant such rights as they may have to allow seismograph operation to be conducted on and over the various County Roads as identified.

By Order of the Board,
Marjorie Keller Fratz
Clerk

—Adv. 32-1t

### NOTICE

The Garrett County Sanitary Commission will meet in regular session at 8:00 p.m. on Thursday, October 9, 1980 and October 23, 1980, in the Grand Jury Room, Courthouse, Oakland, Maryland. These are the only meetings scheduled for the month of October, 1980.

William D. Nace,
Administrator
Garrett County
Sanitary Dist., Inc.

—Adv. 32-1t.

### STATEMENT ON DISCRIMINATION

The State Highway Administration of Maryland does not discriminate in admission, access, treatment, or employment in its programs and activities on the basis of race, color, sex, age, national origin, religion, or handicap.

Any employee, applicant, or other affected person who feels that this agency has discriminated against him or her, or has in any way been denied benefits and/or opportunities for which he or she is qualified, eligible, and has applied for, that person is entitled to have that matter investigated. A formal investigation will commence after the affected person makes a written complaint to one of the following officials:

| | |
|---|---|
| **M. S. Caltrider**<br>**State Highway Administrator**<br>**300 West Preston Street**<br>**Baltimore, Maryland 21201**<br>**383-4202** | **James A. Hester**<br>**Chief, Equal Opport. Sect.**<br>**300 West Preston Street**<br>**Baltimore, Maryland 21201**<br>**383-4190 or 383-4217** |

For actions requiring immediate assistance or investigation, the following individuals may be contacted:

| | |
|---|---|
| 1. Dorchester, Somerset, Wicomico, Worcester Counties | Mr. James W. Magill<br>District Engineer - 742-2101<br>Salisbury District Office<br>West Road, P. O. Box 751<br>Salisbury, Maryland 21801 |
| 2. Caroline, Cecil, Kent, Queen Anne's, Talbot Counties | Mr. James M. Wright<br>District Engineer - 778-3061<br>Chestertown District Office<br>Old American Legion Building<br>Morgnec Road, Md. Rte. 291<br>Box 299<br>Chestertown, Maryland 20770 |
| 3. Montgomery, Prince George's Counties | Mr. Eugene T. Camponeschi<br>District Engineer - 345-7100<br>Greenbelt District Office<br>9300 Kenilworth Avenue<br>Greenbelt, Maryland 20770 |
| 4. Baltimore, Harford Counties | Mr. Harry J. McCullough<br>District Engineer - 321-3461<br>Brooklandville District Office<br>2323 West Joppa Road<br>Baltimore Beltway Exit No. 23<br>Brooklandville, Maryland 21022 |
| 5. Anne Arundel, Calvert, Charles St. Mary's Counties | Mr. Edward H. Meehan<br>District Engineer - 535-1740<br>Prince Frederick District Office<br>Patuxent River Admin. Building<br>Md. Rte. 231, P. O. Box 160<br>Prince Frederick, Maryland 20678 |
| 6. Allegany, Garrett, Washington Counties | Mr. Theodore W. Beaulieu<br>District Engineer - 777-2145<br>Cumberland District Office<br>Braddock Road & Md. Rte. 49<br>P. O. Box 3347<br>LaVale, Maryland 21502 |
| 7. Carroll, Frederick, Howard Counties | Mr. Carl E. Raith<br>District Engineer - 662-1171<br>Frederick District Office<br>4 Locust Street<br>Frederick, Maryland 21701 |

M. S. CALTRIDER
State Highway Administrator

Order No. E-6946 Date: October 3, 1980

32-1t

## *Real Estate*

By DON CARSTENS
Deep Creek Realty

### ETHICS IN ADVERTISING

When you conduct a real estate transaction with a REALTOR (a member of the local, state and National Association of REALTORS) you can be assured that you will be in good hands. The REALTOR subscribes to a strict code of ethics in all areas of real estate functions. There's no way we could touch on all of them in this space - but I would like to mention just a few in the area of advertising.

In his or her advertising, a REALTOR will present a true picture and will neither advertise without disclosing his or her name, or permit his or her salespersons to use individual names or telephone numbers, unless the salesperson's connection with the REALTOR is obvious in the advertisement.

A REALTOR does not submit or advertise property without authority and in any offering, the price quoted will not be other than that agreed upon with the owner as the offering price.

If there is anything we can do to help you in the field of real estate, please phone one of our offices:

LAKE OFFICE
387-5303
OAKLAND OFFICE
334-3155

"You can have confidence in us."

**Pizza Hut®**
**Good Night For Families**

| Thick* or Thin* | | Pan* or Taco | |
|---|---|---|---|
| SMALL | $3.00 | SMALL | $4.00 |
| MEDIUM | $4.00 | MEDIUM | $5.00 |
| LARGE | $5.00 | LARGE | $6.00 |

**Cheese Pizza With Two Toppings*
*Additional Toppings .60 .70 .80*
*Taco Pizza where available*

**WEDNESDAY**
**4-8 PM**

**OAKLAND**
**6 South Third St.**
**334-4234**

Pizza Hut PEPSI

RUDY'S wisp
SKI SHOP
OPEN 2-7 DAILY; 10-5 SAT. & SUN.
Other times by Appointment.
Phone 334-2654

All
**NORDICA**
AFTER SKI BOOTS
'80-'81 Sampler, every style Nordica makes
SAVE UP TO $40.00
While Supply Lasts!

OLIN MARK I
**Skis** Reg. $175.00 $87.95

**Raichle**
**Boots** 2 or 3 buckle $44.95
Reg. to $100.00

SAVE OVER $156.00
**BUY BOTH FOR $119.95**

All Remaining
SKI PARKAS SWEATERS
PANTS BIBS
SAVE UP TO 50% OFF

TUNE-UP SPECIAL 12.99
At Pre-Season Ready-to-Ski Prices
•Machine Tune-up •P-Tex •Hot Wax
•Flat File and Sharpen Edges
This $20.00 value until Nov. 30
—PLUS— FREE! SKI T-SHIRT

**K2 Poles**
**(North)**
w. safety grip and powder basket
$9.99
Reg. $25.00

RUDY'S wisp

## Judge Jones Hears Various Charges

In Garrett County District Court last week, Martha Snyder, 49, Grantsville, was found not guilty by reason of insanity of charges of assault with a deadly weapon and intent to injure. The charges were filed by Ada Carolyn House, Grantsville, who stated that, on November 8, 1979, the defendant shot at children with a loaded shotgun while they were walking home from school.

Ms. Snyder was not able to stand trial at the time of the offense, and she was committed to the Finan Center for treatment. At the September 29 trial the defendant was ordered by Judge Lewis R. Jones to return to the Finan Center for an unknown period of time.

In a separate incident, Marvin Ray Sines, 40, and his wife Bonnie Sue Sines, 32, both of Friendsville, were found guilty of assaulting Barbara A. Fauber, owner of the Riverside Lounge, and of wanton trespassing upon the premises of that Friendsville establishment. The offense occurred on August 16.

Both defendants pled not guilty to the charges. Marvin Sines was found guilty of battery and trespassing, and was fined $75. Bonnie Sines was found guilty of assault and trespassing. She was fined $50.

Tfc Gary Resh, Maryland State Police, charged William Charles Emerick, 44, Meyersdale, Pa., with disturbing the peace and battery. Emerick pled guilty to charges of disturbing the peace, and was fined $50 plus court costs. Judge Jones ordered probation before judgment on the charge of battery.

Leora Taylor, Oakland, charged Elmer Roy Lee, 42, Bloomington, with trespassing and disturbing the peace when he approached the door of her home in a drunken and disorderly manner on two separate occasions in July.

Judge Jones found Lee guilty on the trespassing charges and fined him $25 on each count. He was found not guilty on the disturbing the peace charge.

Willard James Stemple, 20, Oakland, was charged with inhaling a harmful substance. He was charged by Officer Gary Shope, Oakland Police Department. Judge Jones found the defendant guilty, and levied a $50 fine.

Ronald Eugene Tasker, 20, Kitzmiller was found guilty of disturbing the peace charges filed against him by Ronald Lee Harold, also of Kitzmiller.

Judge Jones levied a fine of $25 plus court costs.

Tfc. Gary Berkebile, Maryland State Police, charged David Paul Ingram, 18, Severna Park, and Susan Gaye Storey, 18, Oakland, with theft stemming from an incident at the Pizza Pub in June of this year. An employee of the establishment observed the pair taking a case of beer out the back door.

Judge Jones ordered probation before judgment for each defendant.

Oakland police officer Gary Shope, charged David Eugene Lilley, 19, Crellin, with inhaling a harmful substance. Judge Jones found the defendant guilty, and levied a $50 fine plus court costs.

Tfc. Gary Berkebile, Maryland State Police, charged Terry Daniel Molchan, 19, Johnstown, Pa., with theft of a car stereo belonging to Blair Julius Yommer, Grantsville. Judge Jones found the defendant guilty and levied a $50 fine, a 30 day jail sentence, which was suspended, and 12 months unsupervised probation.

A bench warrant was issued for Michael Deleanor DeCost, 23, Oakland for failure to appear on a charge of indecent exposure.

## Twins Celebrate 73rd Birthday

A surprise party was held September 13 in honor of the 73rd birthdays of twins Raymond and Russell Aronhalt, at the home of Raymond Aronhalt, Gormania, W. Va. The Aronhalt brothers have lived in Gormania since their childhood.

Raymond is retired from the Western Maryland Railroad. Russell served in the U. S. Air Force during World War II, and he is the former owner of M. E. Aronhalt's Hardware Store, Gormania, W. Va.

Those who attended the celebration are Mr. and Mrs. Dallas Evans and Anna Reall, all of Gormania, W. Va.; Kelly Vance, Mt. Lake Park; Mary Clatterbuck and Larry Cox, both of Ritchey; David and Linda Lourie and children Lisa, Janet and David of Waldorf; Gary and Debbie Brown and Jennifer, Gormania, W. Va.; Ronald Aronhalt, Oakland; Donald and Paula Aronhalt and children, Donny, Eric and Brian, all of Oakland; Brenda Jones and children Annette, Julie, Sherry and Patty, Elk Garden, W. Va.; Warren and Kathy Felton, Terra Alta, W. Va.; Marshall and Naomi Spiker, Gormania, W. Va., and Junior and Elsie Aronhalt, Oakland.

# BITTINGER-GLADES

**Church News**

Pastor Roger Bucy, Cumberland, administered Holy Communion in all three churches of the Bittinger Parish on Sunday.

Zion's altar had a wheat, grape and ivy arrangement because of the symbolism it had for World Communion Sunday. The wheat represents the bread, the grape represents the wine and the ivy is the symbol of eternal life.

Word and Witness class will meet on Thursday evening at 7:30.

Zion's LCW will meet on Wednesday, October 8, at 2:00 p.m., in the church.

Emmanuel's LCW meeting has been postponed from Friday, October 10, until Friday, October 17, at 7:30 p.m., in the church.

**Open House to be Observed**

Open house will be held at the home of Orval and Emma Glotfelty on October 11 from 2 to 5 p.m., to celebrate their 59th wedding anniversary.

**Choraliers to Give Concert**

The Choraliers, a singing group from Lancaster, Pa., will present a concert at the Glade Mennonite Church on Saturday, October 11, at 7:30 p.m. The public is invited to attend.

**Firemen to Hold Auction Sale**

The Bittinger Fire Department will hold an auction sale on Saturday, November 4, at the Bittinger Fire Hall. It will begin at 10 o'clock in the morning.

**Personal Items**

Mr. and Mrs. Dale Brenneman and daughter, Mr. and Mrs. Robert Brenneman, Viola Miller and Darlene were Sunday dinner guests of the Allen Brenneman family.

Amelia Brenneman and daughter, Miriam, visited last week in Michigan and Ohio. They accompanied Mr. and Mrs. Marvin Beitzel. In Michigan they visited Mr. and Mrs. Joe Bender; in Traverse City, Michigan, they visited Lois Brenneman; and in Coshocton, Ohio, they visited several relatives.

Master Sergeant Herbert Buckel, Jr., and Ron Zimmerman, Colorado Springs, Colorado, spent last week with Mr. and Mrs. Herbert Buckel. While there, they assisted in getting wood and coal supplied for their parents' needs this winter.

Mr. and Mrs. Lyman Schrock and Leonora Buckel visited Mrs. Lawrence Buckel on Thursday.

Mr. and Mrs. Gerald Sanders, Red House, attended church at Emmanuel on Sunday, and were dinner guests of George and Evelyn Shawley.

Many persons in the community helped with the Springs Folk Festival last weekend. Over 1100 meals were served in the dining room during the two days.

Try Our Want Ads. They Pay.

## Demo Headquarters To Open Saturday

The Garrett County Democrat State Central Committee has announced that the opening of their campaign headquarters will be this Saturday, October 11, at 211 East Alder Street, adjacent to Englander's Pharmacy.

Scheduled to be in the Autumn Glory Grand Feature Parade Saturday and at the opening of the headquarters are Rep. Beverly Byron and Mrs. Ed Conroy, candidate for U. S. Senate. A Carter-Mondale representative will also be in the parade.


Folks 'round here know that for protecting life, home, auto, and any other need for coverage, they should

**C. Harold Holsopple**

for Insurance
131 N. Third St., Oakland
Phone 334-4050

25 tf

Celebrate

**Autumn Glory**

with us

**Wed., Oct. 8 - Sat., Oct. 11**

**SAVE 20%**

on a new dress or co-ordinate outfit.

Choose from a wide selection in all the latest fashion colors for fall; wines, green, eggplant, rust, teal, gray & brown.

**Welcome All to Our Autumn Glory Festival**

**Dee Ann**

ladies' apparel
334-9302
"We're a Specialty Store, Our Specialty - You."

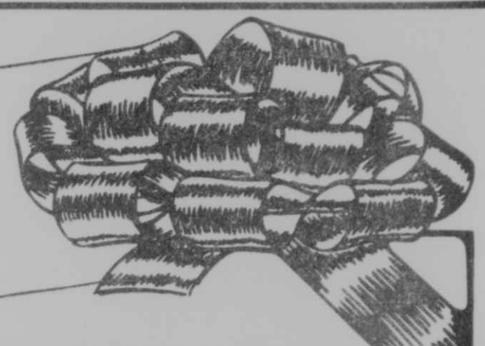


**1981 Christmas Clubs are now open!**

Why not start your club today? Be ready for a debt-free Christmas next year.

MEMBER FDIC

GARRETT NATIONAL BANK

"The Bank with an Eye to Your Future"

OAKLAND ACCIDENT BLOOMINGTON GRANTSVILLE
KITZMILLER LAVALE MIDLAND

*have a glorious weekend . . .*

and plan to enjoy a special dining experience with

**Cornish Manor**

Complete Menu Featuring

Chicken — Steaks — Seafood

Enjoy a refreshing beverage from our Lounge before your dinner.

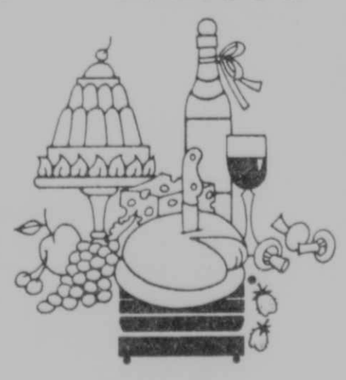

Open 11:00 A. M. to 10:00 P. M.
Closed Sunday

Dine in the beautiful atmosphere of 19th Century surroundings at . . .

**Cornish Manor**

334-3551

Memorial Drive Oakland, MD

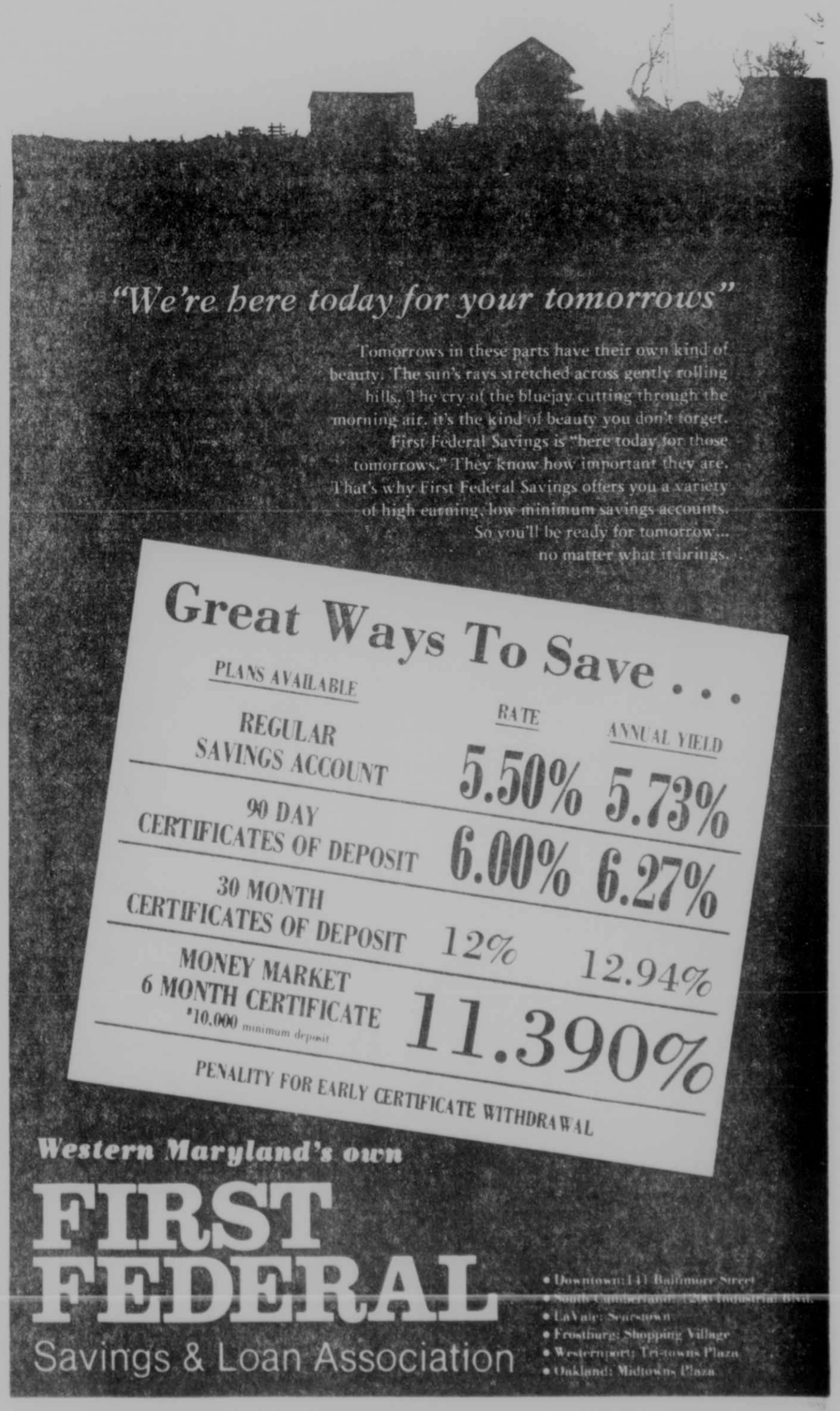

SURVEYING SOURCES OF ACID IN DEEP CREEK LAKE — Pictured left to right are Dave Slagle, assistant professor of chemistry, GCC; Drew Ferrier, assistant professor of biology, GCC; and Michael Risoldi, environmental lab technician, all members of a survey team under contract with the Department of Natural Resources, to determine amounts and sources of acid entering Deep Creek Lake. The survey was prompted by a growing concern of acid precipitation in Garrett County, and the lake's natural inability to buffer acid.

## GCC Instructors Will Conduct Survey On Sources Of Lake Acid

By Kathy Railey

Garrett Community College has entered into a contract with the Department of Natural Resources to determine amounts and sources of acid in Deep Creek Lake. A survey began September 1 to monitor acid precipitation, acid mine drainage, naturally produced acids and acidic streams feeding into the lake from bogs.

A grant was awarded to the college to conduct the survey, through the Maryland Power Plant Siting Program, a subdivision of DNR under Impact Assessment. As part of the contract the local three-man team will exchange and cross-check sample evaluations, data and results with the Baltimore-based Martin-Marietta Laboratories, which will act as consultants.

The long term purpose of this study is to figure the impact of acid precipitation on Deep Creek Lake. Rain water acidity has caused concern in all parts of the world and is blamed for thousands of fish killed and, eventually, "dead" bodies of water. According to Drew Ferrier, assistant professor of Biology, GCC, and a member of the survey team, Deep Creek Lake, Maryland's largest freshwater body, lies within the boundaries of a charted acid rainfall belt.

The rain's effect upon the lake's PH value is unclear at this time. Ferrier noted that "there is concern for the lake for two major reasons. Possibly Deep Creek Lake could be affected (by acid precipitation) because of the low buffering capacity of its sandstone basin (its inability to absorb acid). Another factor to consider is that Garrett County receives much of its weather from the northwest, particularly the heavily-industrialized Ohio Valley."

Acid rainfall has been traditionally linked with industrialization. When nitrates and sulphates rise into the air (the largest concentrations from factories), they mix with oxygen and water to form sulfuric acid and nitric acid. These clouds of acidic concentration could travel for miles before dropping to earth and running off into bodies of water. With normal rain, the water should be a little acidic, however some rain samples have PH readings of less than 2, the same PH value of vinegar, stomach acid or lemon juice.

A biological study of Deep Creek Lake, conducted by four area colleges, states in its conclusion, "based on the data of this study of the Summer, 1978, Deep Creek Lake is a soft-water, slightly acid freshwater system."

Wendall Beitzel of the Garrett County Health Department said the department has been taking water samples from the lake's surface, and testing those samples for the past six years. "PH readings, averaged after the spring season, used to be consistently 7.0 (which is neutral or normal)," said Beitzel. He revealed that "during the past three to four years the lake's surface water PH has dropped down to a 6.6 average." Beitzel said the department does not know what is causing the water to become more acidic. He added that a PH average of 6.6 indicates slight acidity, and 5.5 is the real danger level, when fish begin to die.

Ferrier noted that increased acid could change the types of plants, insects and other forms of life in the lake, and can cut down on the reproduction of fish. Acidity slows down many lake processes, including decomposition rates.

Dave Slagle, assistant professor of chemistry, GCC, and Michael Risoldi, environmental lab technician, are working with Ferrier on the survey team. The group intends to first develop or choose chemical or scientific techniques to properly analyze water samples accurately and precisely.

The group has built a sampler to collect rainwater, an instrument which must be precisely made and watched carefully, said Ferrier. The sampler has been placed on the McHenry campus of GCC, and rain samples have been obtained. The next step is to analyze the rainwater, once statistically valid techniques have been determined.

Ferrier said the group hopes to begin drawing samples from each of the six major coves of Deep Creek Lake, plus the main body of the lake, sometime this month. These samples will be taken on a regular basis and will be analyzed.

Finally, the survey team will attempt to monthly monitor what is coming into the lake in ways other than rain. This part of the survey will involve examining tributaries and other possible sources of acid.

Ferrier said the team can make no judgments on the lake at this time, and this part of the survey is geared strictly toward determining the quantity and quality of chemicals and water entering Deep Creek Lake. The team will not be looking at the biological effects of acid in the lake this year.

PROCLAMATION SIGNED FOR NATIONAL BUSINESS WOMEN'S WEEK — Garrett County Commissioners Ernest J. Gregg, Jr., and H. Lester Hunter signed a proclamation yesterday, designating October 19 through October 25 as National Business Women's Week, in recognition of all working women. National Business Women's Week is sponsored by the National Federation of Business and Professional Women's Clubs, Inc., which urges all citizens of Garrett County and civic, fraternal, educational and community organizations to join in a salute to working women and their achievements. Pictured above, left to right, are Ernest J. Gregg, Jr., Evelyn Weissgerber, co-chairperson for National Business Women's Week and Woman of the Year Committees, Garrett County BPW; Eleanor Deal, president of Garrett County BPW; and H. Lester Hunter. In conjunction with the proclamation, Helen L. Harman will be honored as the Garrett County BPW Woman of the Year.

OCTOBER KING AND QUEEN NAMED — Martin McKenzie and Cora Bridges were honored as October's King and Queen at Cuppett-Weeks Nursing Home, Oakland, on Thursday, October 2. Mr. McKenzie has been a resident of the home since December, 1979. He enjoys music, singing, parties and visiting other residents. Mrs. Bridges has been a resident since October, 1973, and enjoys music, singing and visiting others. The silk corsage and boutonniere worn by the couple were donated by the Arts N' Crafts Center, Oakland.

Fabric & Vinyl
Shower Drapes
Red Tag Price 50% off
All Towels 20% off
$1.00 Bin
Savings of 50% & more
Wooden Pieces
in stock
20% off
Toilet Seats
Clearance 40% off
Bath Accessories
Toothbrush holders, waste baskets, soap dishes, tissue covers, etc. 12 colors to choose from
25% off
Decorator's Nook
Second St. Oakland

Red Run Inn
Located on Mayhew Inn Road, Deep Creek Lake
Two Miles North of Route 219
Dine by candlelight in our downstairs dining room overlooking beautiful Deep Creek Lake.
Our menu features your favorite selections of American and Continental dishes and Seafood fresh from the Bay, plus our popular salad bar.
Dining Hours: Tuesday-Friday, 5 p.m. - 11 p.m.; Saturday, 3 p.m. to 11 p.m.; Sunday, 1 p.m. - 9 p.m.
Friday Night
in our
Upstairs Lounge
The Journeymen
10 p.m. - 1 a.m.
Don't Miss Red Run's
Oktoberfest
Saturday, Oct. 11
5 p.m. - 2 a.m.
In our upstairs Fest Haus
Dance to the music of Connie Ostertag's
"Little German Band"
5:30 - 9:30
and
"The Journeymen"
10 p.m. - 1 a.m.
Dancin' — Eatin' — Drinkin'
Knockwurst, Brautwurst, Kraut, Rye & Pumpernickel Breads, German Potato Salad, Red Cabbage & More!
387-6606
Condominium Sale and Rentals
Banquet Facilities for Groups to 100

190500-5
McCulloch SPECIAL
Regular Retail Value $128.59
NOW $107.50
McCULLOCH
MINI MAC 110
with 10" Blade and Chain
• Automatic and manual oiling
• Chain Brake
• Safety Package
And 14" BLADE & CHAIN
The super small saw with the super big saw features
Limited Quantities
Green Acres Garden Center
Oakland, MD 334-3855

1981's Now In Stock
El Tigré 6000.
Let 'em eat snow.

World's Fastest*
Own the fastest production snowmobile in the world. The El Tigre 6000.
Last winter, at SnowGoer Magazine's Annual Shootout, the El Tigre 6000 blew away the competition like a 12-gauge scaring ducks.
Let's write up a deal on an awesome El Tigre 6000. You deserve it.
*At the 2 mile SnowGoer Shootout, February 27, 1980, an El Tigre 6000 took the checkered flag in all 3 heats. The competition was there, too. Behind us.
During October - Get up to $250 in FREE Accessories or save on a Cash-Off Deal.
When you buy the Cat nobody asks why.
Bill's Marine Service, Inc.
Rt. 4, Box 104 • Oakland, Maryland
Your Snowmobile Headquarters at Deep Creek Lake
On Rt. 219—Watch for the Sign of the Cat

# Obituaries

**MRS. JOHN L. NINER**

Mrs. Anna A. Niner, 74, Oakland, died Monday in the Cuppett-Weeks Nursing home.

Born in Frostburg, she was the daughter of the late Henry and Stella Winebrenner.

She was a member of St. Peter's Catholic Church.

Surviving are her husband, John L. Niner; three daughters, Mrs. Alice Rice, Mt. Lake Park; Mrs. Mabel V. Lewis, Corinth, W. Va.; Miss Mary C. Niner, Deer Park; eight sons, Frank Rizer, Oakland; Joseph P. Niner, Crellin; Lester J. Niner and Carl E. Niner, both of Mt. Lake Park; Henry L. Niner, Corinth; William E. Niner and Francis G. Niner, both of Oakland; James F. Niner, Deer Park; 26 grandchildren, and two great-grandchildren.

Friends will be received at the Stewart Funeral Home today from 2 to 4 and 7 to 9 p.m. A Christian Wake service will be held tonight at 7:30 in the funeral home.

Mass of Christian Burial will be celebrated Thursday at 10 a.m., in St. Peter's Catholic Church with Rev. Martin Feild officiating. Interment will follow in Deer Park Cemetery.

**MRS. ELMER LANDIS**

Mrs. Elsie Landis, 84, Berlin, Pa., formerly of Boswell, Pa., died Monday in Maple Mountain Manor Nursing Home, Berlin.

Born in Greenville Township, she was a daughter of the late Joshua McKenzie and Armanda (Arkley) McKenzie. Her husband, Elmer Landis, preceded her in death.

She was a member and past noble grand of Rebecca Lodge OES and past member of the American Legion ladies auxiliary.

Surving are three sons, Carl Landis, North Huntingdon; William Landis, Boswell; Elmer Landis, Bedford; two brothers, Raymond McKenzie, Ravenna, Ohio; Harold McKenzie, Meyersdale; two sisters, Mrs. Edna McKenzie, Cadiz, Ky.; Mrs. Velma Werner, Finzel; nine grandchildren, and seven great-grandchildren.

Friends will be received in the Price Funeral Home, Meyersdale, today from 2 to 4 and 7 to 9 p. m.

Services will be conducted in the funeral home at 2 p. m. tomorrow by Rev. George Bowersox. Interment will follow in Union Cemetery.

ACTIVITY PERSON FOR SEPTEMBER NAMED — Ethel McGann was selected as September's Activity Person at Cuppett-Weeks Nursing Home, Oakland. Ms. McGann is confined to a wheelchair, but attends most of the home's activities. She enjoys helping to make others feel at home and she accumulated most of her acitvity points by visiting other residents.

## FFA Alumni Meeting Planned

The Garrett County Future Farmers of America Alumni Association is holding its first meeting on October 19 at 2 p. m. in the Northern High School Cafeteria.

This meeting is open to any former, collegiate, or honorary FFA and NFA members, as well as former and present professional vocational-agricultural educators. Parents of FFA members, or anyone interested in the FFA organization is urged to attend this meeting.

The purpose of the proposed organization is to further strengthen and support vocational agriculture education and industry.

Those in charge of the newly-forming group request support through attendance at this first meeting.

Try Our Want Ads. They Pay.

## Anderson Campaign Gaining Momentum

The Allegany-Garrett County John Anderson for President campaign has gained momentum since its inception in August, according to Wayne Kaske, area coordinator.

The group has attracted some 13 student volunteers and several precinct captains in the Cumberland, Frostburg, McHenry and Grantsville areas, he said. A successful fund raiser was held September 12, featuring a presentation by Del. Bert Booth, 11th District.

The College Independents, a Frostburg State College organization backing Anderson, has registered over 75 people via absentee ballot. Kevin Salkowski, FSC, Dawn Billmyre, Fort Ashby, W. Va., and Kaske attended the post-debate rally on September 21 at the Baltimore Hilton, at which over 2000 Anderson supporters attended.

Persons interested in assisting with the local campaign should call 729-2698, or write Anderson Campaign, 13315 S. Cresap Street, Cumberland, Md. 21502.

**FRIEND'S STOCKYARD**

Market report for October 6, 1980.

Stock Bulls & Steers: (200 to 400 lbs.) 58.00 to 75.50.

Stock Heifers: 50.00 to 60.00.

Slaughter Steers: good to choice, 65.50 to 70.00; medium to good, 63.00 to 65.00; common to medium, 58.00 to 62.75.

Holstein Steers: 48.00 to 58.00.

Slaughter Heifers: good to choice, 63.00 to 66.25; medium to good, 60.00 to 63.75; common to medium, 48.00 to 57.00.

Bulls: heavy, 52.50 to 66.50; light, 49.00 to 57.50.

Cows: utility, 46.00 to 51.50; canners, 41.00 to 48.50; commercial to good, 40.00 to 46.00; cull cows, 40.00 and down.

Veals: good to choice, 85.00 to 106.00; medium to good, 78.00 to 84.00; common to medium, 60.00 to 75.00; cull veal, 60.00 and down.

Bull Calves: return to farm (100 to 120 lbs.) 95.00 to 114.00.

Heifer Calves: return to farm (90 to 130 lbs.) 90.00 to 165.00.

Hogs: top quality, 47.00 to 49.00; heavy, 45.00 to 46.00; light, 38.00 to 44.00.

Sows: 35.00 to 44.00.

Male Hogs: 30.00 to 34.50.

Lambs: 60.00 to 61.00.

Feeder Lambs: 55.00 to 60.00.

Cull Lambs: 54.00.

Sheep: 15.00 to 23.00

Eggs: large, 75 to 96; small, 53 to 54.

Subscribe to The Republican

## Oakland Civic Club Meeting Is Noted

The Oakland Civic Club met at the Will O' the Wisp Restaurant on Tuesday, September 30, for the first fall meeting.

Mrs. Helen Carstens, president, conducted the meeting.

Several announcements were made, including the awarding of the Garrett Community College Scholarship to Nancy Smith, Grantsville. A gift was presented to Mrs. Mabel Hauser, past president. Committee reports were given by Dawn Scheffel and Pat Peck.

Plans were completed for the antique show and sale to be held during the Autumn Glory Festival this weekend. It was announced that the club will have a food booth at the antique show, and an appliqued quilt on display in the window of the C & P Telephone store will be given away on Sunday, October 12.

## Volleyball Standings

The Mt. Top Volleyball standings are as follows:

Eastern Building, 3-0; Mt. Top Paving, 3-0; Niner Construction, 3-0; Shorty's, 3-0; Skipper & Reams, 3-0; State Farm, 3-0; Stonewall, 2-1; Highland Park, 1-2; Bernard Realty, 0-3; Four Star Radio, 0-3; Garrett Auto, 0-3; Pizza Pub, 0-3; Southern Middle, 0-3; Storey's, 0-3; Heiligs Hotshots, 0-3.

## Mothers Matter Group Plan October Meetings

The morning Mothers Matter group of Oakland will meet Friday, October 10, from 9:30 a.m. to 11:30 a.m. at St. Peter's School.

Mrs. Ann Abrahamson will be the special guest speaker. Her topic will be "Positive Reinforcement", which includes a film entitled "Mom, Dad, and Us Kids".

Child care services will be available to those attending the meeting.

The evening Mothers Matter group of Oakland will meet October 13 at Garrett Community College, Oakland Center, at 7:30 p.m.

Guest speakers will be Bill Ferry, representing the State's Attorney's office, and Dan Seib, representing the Health Department.

## *Four Re-Appointed To Forest Board*

Maryland Forest Service Director, Donald E. MacLauchlan, recently announced the re-appointment of four local persons to the Garrett County Forest Conservancy District Board. Re-appointed September 28 were George Garman, Swanton; Charles F. Strauss, Accident; George C. Edwards, Grantsville; and Hugh B. Trimble, McHenry.

Other members of the Board, who are serving three-year terms, are Dr. Franklin Custer, John Hill and Cynthia Stacy.

The members of the county forestry boards work closely with the Maryland Forest Service and other agencies in promoting forestry and conservation, according to MacLauchlan. The local boards welcome input from citizens regarding forestry issues and the public is invited to attend Board meetings, which are held quarterly.


Your Group Can Learn
CANDYMAKING
as craft and hobby at your next regular meeting - groups of five or more
•SANTA •TURKEY •FOOTBALL
•BOWLING •CHOCOLATE PRETZELS
•TREE ORNAMENTS •SUCKERS
•CHOCOLATE CHERRIES
Use and Enjoy for
•Parties •Cake Decorating
•Candy Oils Techniques
Call 334-9455
Englander's Pharmacy
or Vi at 826-8469

Dine by Candlelight in the Cozy Rustic Atmosphere of . . .

Mountain Village Inn
6 miles south of Red House, MD, on Rt. 219, across from entry to "Smallest Church in 48 States."
• Reservations Accepted
(304) 735-6344

no braggin', just baggin'
Buy one at Regular Price
2nd for ½ price!
Mix 'n' match — Buy first item at regular price and second item of equal value or less is ½ off.
Choose from our fabulous selection of blazers, sweaters, blouses, skirts and slacks for Women, girls and boys.
Levi Jeans at discounted prices
•Junior & Missy Women Girls 7-14 regular & slim
•Teen
•Boy 8-14 Reg. & Slim
•Students

Bag up great buys —
Wednesday thru Saturday
Open 10 a.m. to 9 p.m.; Sat., 10 a.m. to 2 p.m.; then 5 p.m. to 8 p.m. after parade.
Sunday 12 noon to 5 p.m.
SANDY'S
Mid Towns Plaza
VISA MasterCard

Your expression of sympathy
is an appreciated gesture of concern
Funeral Baskets & Vases . . .
are prepared with care and delivered locally. We invite your confidence in this and all floral needs.

Jan Florists
OPEN:
Monday-Thursday 9-5; Friday til 8; Saturday til 1 p.m.
215 East Alder St.
Oakland, MD
334-9404

Fred Warner's German Restaurant
Route 220 Cresaptown, MD 729-2361
Willkommen, Garrett Countians!

OKTOBERFEST
Friday, Oktober 10 — 4:00 P.M. to 10:00 P.M.
Saturday, Oktober 11 — Noon till 10:00 P.M.
Sunday, Oktober 12 — Noon till 8:00 P.M.
CLOSED MONDAY, OKTOBER 13
Tuesday, Oktober 14 thru Friday, Oktober 17 4:00 to 10:00 P.M.
Saturday, Oktober 18 — Noon till 10:00 P.M.
Sunday, Oktober 19 — Noon to 8:00 P.M.
GERMAN SMORGASBORD
(At Its Best)
All You Can Eat
Wonderful "Imported Beverages"

Proudfoot's
Weekly Winner
Norwich Aspirin
250 ct. 5 gr.
79¢
This is a savings of over $4 when compared to Bayer, Bufferin & Anacin

If you like Agree shampoo, try ours.
Landers Mild & Gentle Shampoo
2/$1.00
SPECIAL!
BIC SHAVER 4's
67¢
Disposable, shavers with steel blades in packs of 4 that give you so many shaves. "Get stroked in the morning" by a clean-shaving Bic shaver.

"DREAM FLOWER" PRINT BLANKET
From a famous maker! Warm, cozy, lightweight, in acrylic/poly with nylon binding. Pink, blue, and gold. 72x90" size.
$11
Panasonic Stereo & Appliance Headquarters
Fenton Ware
West Virginia Glass
Proudfoot's
OAKLAND PHARMACY
106 South Second St. Oakland, Md. 334-3913
Your Rexall Pharmacist
Russell Stover Candies
Hallmark Cards
Exclusive Drive-In
Prescriptions

The Maryland Newsfront

# Maryland News Summary

BALTIMORE (UPI) — A Baltimore woman has pleaded guilty to manslaughter in the stabbing of her husband.

Brenda M. Gray, 29, told police the stabbing June 18 ended a long argument during which her husband beat her with a golf club, according to evidence in Criminal Court.

Ms. Gray's statement, introduced into evidence by prosecutor Donald J. Giblin, said she picked up a kitchen knife and took it into the bedroom to scare her husband, Homer H. Gray.

Gray, 38, who authorities said was intoxicated, died of a knife wound in the left side of his chest, police said.

BALTIMORE (UPI) — The Baltimore Orioles, aided by record attendance and a rise in ticket prices, reported before-tax profits of $1.5 million Tuesday, a $300,000 increase over last year.

A total of 1,798,068 paid their way into Memorial Stadium this season, for gross sales of $8,990,000, spokesman John Blake said. The Orioles also received about $1 million in television revenue.

Last year, when the Orioles lost to Pittsburgh in the World Series, the club drew 1,681,009 fans.

Blake said the big keys in the increased profits were an average 57-cent boost in ticket prices and the attendance rise.

The Orioles spent about $3 million on player salaries and about $2 million for travel and spring training expenses.

BALTIMORE (UPI) — An unemployed asphalt worker has pleaded guilty to manslaughter in the stabbing an acquaintance who allegedly beat and robbed him.

Edward Clifton Taylor, 30, entered the guilty plea in Criminal Court Monday.

The victim, Delroy Young, 30, was intoxicated when he was stabbed in the upper back July 3 at the home of a friend, authorities said.

Taylor told police that he woke from a nap in the house and found the victim going through his pockets. He claimed to have lost $60 dollars and a necklace, said prosecutor Marshall H. Feldman.

When Taylor pushed Young, the victim hit the defendant, Feldman said. The two men fought outside the house and Taylor said Young threatened to kill him.

BALTIMORE (UPI) — Newly expanded radiation therapy facilities were dedicated Tuesday at the Johns Hopkins Hospital Comprehensive Cancer Center.

The $3.4 million, 24,000-feet expansion "should virtually eliminate the three week patient waiting list we've had since the center opened five years ago," said Dr. Stanley E. Order, Hopkins radiation oncology director.

New detection and treatment equipment, including an electron therapy machine, will be available to patients.

The expansion was funded in part with $1.5 million from the state.

—BALTIMORE (UPI) — The Baltimore City Council has approved the sale of $2.5 million in revenue bonds to enable the officers of the Parks Sausage Co. to purchase the firm.

The sausage company, founded by former Baltimore City Councilman Henry Parks and located in the Camden Industrial Park, is considered one of the most prominent black-owned firms in the United States.

The firm is owned by Cannellus, a subsidiary of Canadian Pacific Railway.

Company officers are arranging to buy the firm from Cannellus and sell stock to the company's employees. More than 80 percent of the workers are black.

The council took the action Monday night.

ELLICOTT CITY, Md. (UPI) — A Howard County Circuit Judge has refused to grant a permanent injunction requested by a group of county police officers trying to change an existing promotional system.

Judge Robert F. Fisher Monday denied the request of a group of corporals and sergeants to block a promotional screening exam, saying the suit was legally insufficient to prove inequity.

The screening test, which includes written and oral exams, is used as a promotional method. Under the plan, the exam was open to every officer, but complaints were raised, especially by officers presently holding the rank of corporal, because 80 officers were being forced to compete for 27 positions.

ELDERSBURG, Md. (UPI) — Two construction workers were injured Monday while they were trapped inside an Eldersburg sewer line for nearly two hours after the walls of a trench they were working in collapsed.

Len S. Davis, 30, of Westminster, suffered leg injuries. Joseph M. Gouge, 33, of Union Bridge, was treated for leg and internal injuries. Both are employed by the Mid-Maryland Mechanical Construction Co.

The two men were working in a 15-foot ditch that had been dug for installation of a sewer line along Liberty Road when a portion of the wall gave way, burying them to the waist.

BALTIMORE (UPI) — Elderly people are less affected by the pressures of loneliness, poor health and economic pressure than their younger counterparts.

This was the conclusion drawn by Paul P. Costa Jr., of the Gerontology Research Center at Baltimore City Hospitals, who spoke in Baltimore Monday at a conference on aging.

"The major period of stress is in the early 20s, when marriage, children, new careers and moving are common occurences. By contrast, the later years are relatively peaceful, Costa said.

Older people are better able to cope than younger people becasue the elderly come to expect th loss of spouse and friends, decline in vision and other maladies associated with aging, he said.

A SEARCH AND RESCUE DRILL was conducted Sunday, October 5, in the Accident area, by Maryland State Trooper Carl Skidmore, pictured center, and other state police officers at the McHenry Barrack, Garrett County Detachment. The drill was open to persons in Allegany, Garrett, Preston and Mineral counties and was designed to instruct all interested persons in correct and safe procedures of search and rescue. Garrett County Central Alarm cooperated by handling communications while those present at the drill worked to rescue the mock victims.

Photo by Craig Phillips

## Housing Scandal Details Revealed

BALTIMORE (UPI) — A Washington housing speculator, involved in an investigation of alleged wrongdoing in purchases of East Baltimore rowhouses, has agreed to buy back eight of the homes.

In an out-of-court settlement reported Tuesday, speculator Gerald Lilienfield agreed to buy the houses from James Satterthwaite, owner of a Washington tire repair business.

Satterthwaite bought the property from Lilienfield in 1978 when there was a rush by outside investors to buy rowhouses in Baltimore's poor neighborhoods.

Benchmark Land Title and Escrow Corp., in recording the transaction for tax purposes, said the sale was for $32,000. But Satterthwaite, through his lawyer, said he paid $64,000.

Last spring Satterthwaite sued Lilienfield and the escrow company. The discrepency sparked an investigation of housing transactions by the state attorney general's office.

No settlement figures were provided in the buy-back, but Satterthwaite's lawyer said the price was "similar" to the original deal.

The discrepencies on that and other Baltimore housing transactions, in which the recorded prices were much lower than the sales prices, may have cost the city and state thousands of dollars in property transfer and recordation taxes, the investigation has shown.

## Maryland Governor Makes Prison Tour

HAGERSTOWN, Md. (UPI) — Gov. Harry Hughes saw the overcrowded conditions at two Maryland prisons first hand Tuesday, stepping at one point into a cell so small two inmates had to stand sideways to make room for him.

"I don't think there is any question the cells are two small for two people," Hughes said after a 90-minute tour of the Maryland Correctional Institute.

Officials of the 47-year-old prison, its stone exterior and barbed-wire fences contrasting with the rolling farmland, must stop housing two prisoners in a cell built for one inmate by Jan. 1.

With a prison population of 928 — 313 more than allowed under a federal court order — Hughes reiterated that the state will have to request a deadline extention from the courts.

The governor later toured the nearby Maryland Correctional Training Center and said he saw nothing that surprised him. But he said, "You have to see the size of the cells to realize how small they really are."

The cells are about 12 feet deep by 4 feet wide and they have one locker, a sink, a toilet and a bunk. A double-decker bunk is the only addition in the two-man cells.

Most of the cells have pinups on the walls, the doors are painted institional blue and the walls are white.

Nevertheless, Hughes said he would not describe the situation as a "powderkeg," even though the facilities are overcrowded.

"As I understand it, tensions here aren't too tight," Hughes said, as inmates frequently yelled obscenities at him and his large entourage of prison officials and press.

In addition to the tour and briefing at each facility, Hughes also met with representatives of the two major state employee unions to hear about prison guard grievances.

The governor said the state's efforts to end overcrowding have been hampered by the construction of new prisons that he described as "very slow, very disturbing."

Try Our Want Ads. They Pay.

## College Students Choose Reagan Over President Carter

BALTIMORE (UPI) — Ronald Reagan's Baltimore campaign workers report success this year at using area college students to stump for their candidate for president.

"We're getting a more enthusiastic response from college students this time around," said Bill McCall, executive director of Reagan's campaign in Baltimore.

He attributed the enthusiasm to more thoughtful students.

"Youngsters are thinking more. It seems they think Reagan is a better choice than President Carter," McCall said.

Twenty undergraduates from Johns Hopkins University and Goucher College passed out flyers and canvassed for the GOP ticket last Saturday, mostly in the northeast area of the city.

"Reagan should do well there because it's a working and middle-class area," said Stephen Brown, a Hopkins junior and chairman of the Maryland Federation of College Republicans.

The GOP is targeting the northeast because it produces higher than average voter turnouts.

"People live there a long time and they're all property owners, so they're interested in the community," McCall said.

He said most of the target neighborhoods are among the most heavily Democratic in the city.

"You need Democrats to win an election here. Most of the residents will always stay Democratic, but will vote Republican if there's a good candidate," McCall said.

The student volunteers handed out campaign literature and did some polling. Brown estimate the group distributed 4,000 pamphlets last weekend.

The use of student campaigners is concentrated mainly in the city because college Republican clubs on other campuses have not coordinated their efforts, said Eric Martin, field coordinator for the state Republican Party.

"The majority of the students from Hopkins, Goucher and Loyola have been working in the city's Third District. There has been some recruitment on the Towson State campus and there is great potential there but the effort just hasn't been that coordinated," Martin said.

Student canvassers said they found more Reagan supporters than Carter backers in many blocks they visited, but a large number of voters told them they are still undecided.

## College Students Scores Decline

BALTIMORE (UPI) — Maryland colleges again this year are finding that freshmen are not ready for college-level work, the state commissioner of higher education said Tuesday.

The evaluation came following reports of the eighth straight year of decline in Maryland students' scores in the Scholastic Aptitude Test, a national gauge of math and language skills.

Maryland scores were below the national average for the second consecutive year, the College Entrance Examination Board said.

"The scores mean there is still a long-range problem," said Sheldon Knorr. "We have a substantial problem with under-prepared people on the entry level. The students are certainly less prepared now then they were 10 years ago."

The board blamed the decline on increased television-watching, changes in the family structure and relaxed academic standards at the secondary school level.

"I wouldn't say it's something that we should get upset about. It's just that we were hoping the decline had bottomed out last year," said Knorr.

The tests were given to high school seniors last spring and reflect problems in the basic skills of this fall's entering freshmen. Knorr said 15 to 20 percent of this year's freshman class was required to take remedial classes to get the skills necessary for further college work.

A state total of 31,823 college-bound seniors took the multiple choice test, which many colleges use to measure student skills when making admissions decisions. The average verbal score dropped from 426 last year to 422 in the 1980 test and the average math score fell from 464 to 463.

In 1972, the average scores in Maryland were 467 in the language skills section and 485 in math. A score of 800 is perfect and the lowest score is 200.

Nationwide, the average test score declined for the 17th consecutive year. About a million students took the test and recorded an average of 423 in the verbal test and 466 in the math exam.

## Student Enrollment Is Showing Decline

TOWSON, Md. (UPI) — A special panel Monday asked that four Baltimore County schools be closed in June because of declining student enrollments — an action the panel says would save taxpayers thousands of dollars.

The Countywide School Closing Committee recommended closing were Woodlawn Elementary, Arbutus Elementary, Sudbrook Middle School, and North Point Junior High School. In each case, students from closed schools would be transferred to other nearby facilites, which the committee says would better serve students.

School officials said the closings won't cause any teachers to be laid off.

Some parents vowed to petition the county board of education to block the closings. The board will be asked to approve the committee's recommendations on Oct. 23.

## Maryland Prisons Accused Of Overcrowding, Understaffing

ANNAPOLIS (UPI) — Maryland prisons are poorly run and over-populated and endanger endanger persons living near them, an Anne Arundel County grand jury said Thursday,

A report on four state prisons in Anne Arundel County directed its harshest criticism at the Maryland Correctional Institution for Women, a Jessup prison. Guards at the 220-woman prison are inadequately trained and unable to deal with unruly women, the report said.

The report also cited "fraternization" between male corrections officials and women inmates.

A state police investigation confirmed that a male guard was responsible for impregnating a prisoner in 1979, but police later retreated from their assertion, the report said.

The grand jury said it learned that the prisoner obtained an abortion at the Johns Hopkins Hospital in December 1979, but prison records did not reflect that finding.

Security at the women's prison is also poor, and the grand jury recommended that a double fence be erected around prison grounds and patrols be increased. The grand jury also scored prison officials for allowing shift supervisors, and not nurses, to dispense medicine.

Problems at the women's prison were typical of those encountered at other state penal facilities in the county, the report said. It also criticized:

—The state for not adding enough guards to the House of Correction, scene of a 1979 escape by 30 inmates. It said more towers and guard posts should be built at the medium-security installation and recommended more random prisoner "shakedowns."

—A state proposal to convert the Brockbridge Correctional Center from a minimum to a medium-security prison. Lax security already imperils neighboring residents and the buildings are structurally unsound, the report said.

—A rehabilitation program for suspected drug addicts at the Jessup Pre-Release Unit, another minimum security facility. "The program is wholly inadequate... inmates in this program have been instructed by correctional presonnel to make themselves scarce, not to be seen and not to get caught milling around."

Besides its specific recommendations for individual prisons, the grand jury also asked that the state Division of Public Safety and Corrections be split into two agencies to allow for independent investigations of the prison system. State police are part of the division and are responsible for investigating prison incidents.

Gov. Harry Hughes asked Gordon C. Kamka, secretary of Public Safety and Corrections, to review the report and respond to the state Commission on Law Enforcment and the Administration of Justice. Hughes plans to meet with that panel later.

State's Attorney Warren B. Duckett Jr. urged Hughes to heed the report's recommendations and "not to sweep it under the rug, like every other grand jury report."

## Sex Solicitation Charges Tarnish Bauman's Image

EASTON, Md. (UPI) — Maryland Rep. Robert Bauman, his image tarnished by sex solicitation charges and his seat in Congress threatened by attacks from fellow conservatives, will meet Tuesday night with 1st Congressional District leaders to plan his political future.

The 43-year-old Republican, founder of the 200,000-member American Conservative Union, pleaded innocent last week in a Washington court to a charge of soliciting sex from a 16-year-old boy and said the charge was the result of alcoholism.

He agreed to take a six-month course for the rehabiltation of problem drinkers. The court agreed to drop charges in April if he successfully completes the course.

The meeting will be held late Tuesday at Bauman's home in Easton, where he has remained in seclusion since a court appearance Friday. The gathering will include local supporters who will discuss the reelection campaign.

Bauman's campaign manager, Delegate Lewis Riley, said Bauman would issue a statement following the meeting, apparently regarding his campaign plans or possible withdrawal from the race.

Riley, heir apparent to the four-term congressman's seat, said people in the district "are waiting for (Bauman's) rebuttal" to reports he was a frequent patron at gay bars in Washington and New York.

Maryland GOP Chairman Allan Levey said Bauman has pledged to "run as hard as he possibly can" for reelection. Levey reaffirmed his party's commitment to Bauman and said "if Bauman asks for money, then we will see what we can do to help him."

But other traditional allies lashed out at his activities.

Paul Weyrich, head of the conservative Committee for the Survival of a Free Congress, said Bauman should leave Congress and resign as chairman of the American Conservative Union.

Weyrich's call was supported by Bill Marscher of the Religious Roundtable and Jack Clayton of the American Association of Christian Schools.

The Salisbury Daily Times, the largest newspaper in Bauman's district, said the congressman should resign because, "It is the only honorable thing to do."

The Times criticized Bauman for not defending himself publicly on the charges and said, "The only word voters so far have heard from Bauman is that he will stay in the race and that his personal life should not be confused with his public life."

## County Executive Is Accused Of Extortion

BEL AIR, Md. (UPI) — A Harford County judge will rule Wednesday on a second request to dismiss extortion charges against County Executive J. Thomas Barranger, accused of extorting $2,500 from a hospital during the 1978 election campaign.

Judge Albert Close said Tuesday at the end of testimony in the trial he would consider the request overnight before ruling. A similar request, made after prosecutors rested their case, was refused.

Barranger, 32, is accused of extorting the money from the Fallston General Hospital during his successful 1978 campaign and failing to report to elections officials. Prosecutors say Barranger agreed to get a needed water tower built if the hospital contributed to his campaign.

But Barranger testified he thought the money was a loan.

Tuesday's testimony, which was expected to be the last in the case, concerned the role of Delegate William Cox, D-Harford, in arranging the contribution from the hospital. Barranger testified Monday that Cox set him up with hospital officials.

Robert Green, the county's personnel director, testified for the defense that he was with Barranger and Cox when Barranger purchased a car and said the county executive thanked Cox for arranging the loan.

But Cox, called by the state as a rebuttal witness, denied arranging the loan from the hospital. He said the only thing he did was to refer Barranger to a Bel Air car dealer.

He also said he had little social contact with Richard Poteet, the hospital president who allegedly okayed the money to Barranger.

Poteet and Chester Price, the hospital's executive director, have been granted immunity in return for their testimony. Earlier testimony indicated the money Barranger received came from a special $25,000 fund that was embezzled by former hospital treasurer Alan Fialkow.

Fialkow was convicted of embezzlement last spring. Testimony in that trial led to the investigation that resulted in Barranger's indictment.

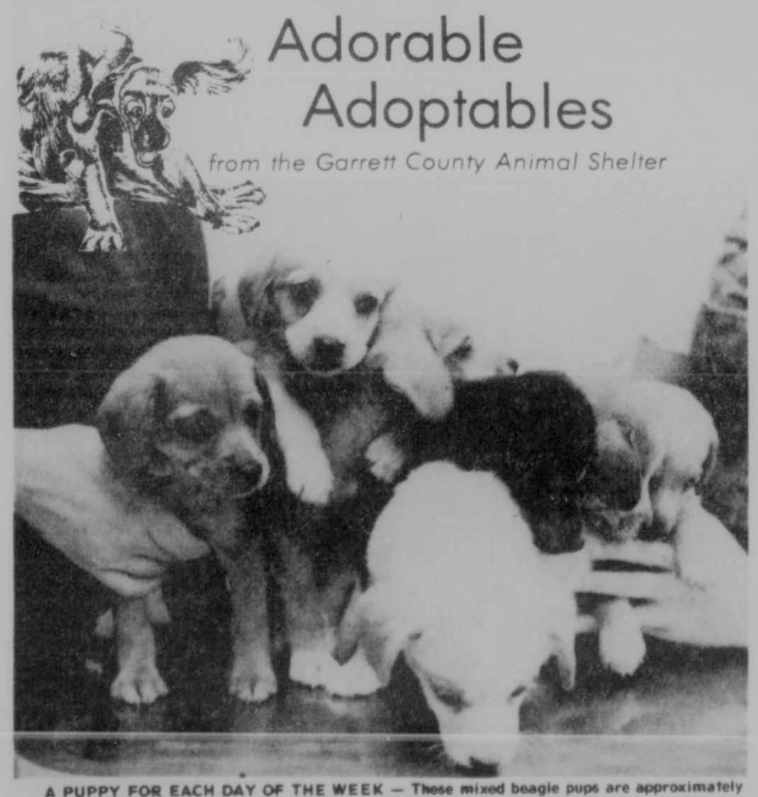


A PUPPY FOR EACH DAY OF THE WEEK — These mixed beagle pups are approximately seven weeks old, and just waiting to come home with you. We're sorry to say none of last week's kittens were adopted. They will be available until Friday. Won't you visit the Garrett County Animal Shelter, Oakland-Sang Run Road, today? Call 334-3553 to let them know you're on your way.

## Northern High Class Of 1965 Holds Reunion

The Northern High School class of 1965 held its 15 year class reunion at the Grantsville Holiday Inn on Saturday, July 19.

A buffet dinner was followed by a program led by Carol (Edwards) Schlossnagle, class president.

During the program, prizes were awarded in the following categories: Youngest child, Joe and Arlene (Duckworth) McKenzie; traveled the farthest, O'Dell Miller; Most recently married, Craig Dunton; largest family, Darla (Mazer) Buckel; changed the most, Peggy (Bowser) Close; married the longest, Robert Brant; went to school the longest, Ellis Schlossnagle; and changed the least, Bill Edwards.

Door Prizes were awarded to Carol (Edwards) Schlossnagle and Connie (Friend) Burow.

The class also honored one of its former advisors, Mrs. Ruth Patterson, LaVale.

Each class member received a blue silk carnation, which, along with the centerpieces, were provided by a class member, Karen Shawley Bicker, owner of Flowers and Things, Grantsville.

After the program, music for dancing was provided by 'The Uniques' Frostburg.

A 20 year reunion is planned.

## Oakland High School Grads To Meet November 1

The sixth annual Oakland High School reunion will be held in Baltimore on Saturday, November 1, at the Beltway Motel Restaurant, 3648 Washington Blvd., from 6:30 p.m. to 1:00 a.m. There will be dining, dancing and cash bar.

Persons interested in attending who did not receive a letter may remit $12.50 per person to Mrs. Arthur DeWitt, 9808 Philadelphia Road, Baltimore, Md., 21287, and indicate a choice of prime rib (rare, medium or well-done) or crab imperial. Checks should be made payable to Oakland High School Reunion Fund.

Deadline for reservations is October 22. No refunds will be made after that date.


**Sand Flat Assembly of God**

on U.S. Route 219 North Oakland

W. Gregory Grant, Pastor

•Sunday School, 10 a.m.
•Sunday Morning Worship, 11 a.m.

"Star Wars - There really is a war going on out there."

•Evening Service, 7:30 p.m.
•Tuesday Evening Bible Study, 7:30 p.m.

"A little drive that's worth the difference!"

30-tf



**Loans $500 or Less**

Unity Finance is again making loans of $100, $300 and $500. No longer do you borrow more than you need. OF COURSE LARGER LOANS to $6,000 are still AVAILABLE.

So if your need is a "small" loan see the SMALL LOAN people. A phone call will get us going.

**Unity Finance Company**

214 E. Alder St. Oakland, MD

Phone 334-3935


## Russell Begins One-Year Term, Voluntary Service

Stephen Russell, Denver, Pa., has begun a one-year term of Voluntary Service with the Eastern Mennonite Board of Missions and Charities, Salunga, Pa.

Russell is the son of Stephen Russell and Mary Ann Russell, both of McHenry. He is a 1971 graduate of Northern High School and a 1973 graduate of Garrett Community College. Prior to his term of service he was employed by Gehman's Mennonite School, Denver, Pa.

Currently 100 youth through senior adults in 18 locations along the Eastern Seaboard in the Voluntary Service Program of Eastern Mennonite Board of Missions & Charities, Salunga, Pa.

## Juvenile Crime Figures Lower

Continuing a three-year downward trend, statewide referrals to the Juvenile Services Administration declined 6.7% in fiscal year 1979, according to Rex C. Smith, Director of the Juvenile Services Administration. In the larger urban areas, Prince George's County, Baltimore City and Anne Arundel County led the decline with decreases of 18%, 13.6% and 8.8% respectively.

Between 1968, when Juvenile Services began reporting cases, and 1976, the number of referrals increased by an average of 24% per year, peaking at 58,044 cases in 1976. Since 1977, each succeeding year has been marked by substantial decreases: 12.6% in 1977 (50,722 cases), 6.7% in 1978 (47,286 cases), and another 6.7% in 1979 (44,109 cases.

"This trend marks a significant change in our referral pattern, Mr. Smith noted. "It is the first sustained decline that the agency has experienced, and it reflects the impact that the wide range of Juvenile Services' programs is having on the delinquency problem."

In the last five years, the agency has developed or supported the development of such innovative programs as intensive probation, community arbitration, community detention, youth service bureaus, and diversion programs, among others. These programs provide alternatives to training schools, and enables the juvenile justice system to more effectively meet the rehabilitation needs of juvenile offenders, according to Mr. Smith.

Of the remaining 21 counties in the state, six experienced decreases in juvenile referrals, and 15 showed some increase.

## Mt. Top Promenadors Announce Activities

The Mountain Top Promenaders, a local square dance club, will be demonstrating dancing techniques from 1 to 2 p.m. on Saturday, October 11, in the parking lot at Naylor's Hardware Store.

On Sunday, October 12, 2 p.m. to 5 p.m., the dancers will hold their annual Autumn Glory Square Dance Festival at Garrett Community College, McHenry campus. Spectators are welcome to attend the demonstration.

On Monday, October 13, several members of the club will entertain the patients at Dennett Road Manor Nursing Home at 7:30 p.m.

The club is currently available for square dance demonstrations and programs.

Interested persons should call 245-4106 or 334-2694 for more information.


**QUESTION:**

"I've tried hard to conserve natural gas. But is it helping?"

**ANSWER:**

"Yes! Usage is down 15%, a savings that helps all of us now... and for the future."

Thanks to your conservation efforts, natural gas usage by residential customers has actually decreased—down approximately 15% since 1972. That's progress.

This doesn't mean, however, that the need for conservation is any less pressing. It is important that we continue to find ways to use energy more efficiently.

And while you continue to conserve at home and at work, Columbia is continuing and expanding efforts to add to our natural gas supply capabilities. We've stepped up our drilling programs. New pipelines are planned. Vastly expanded storage facilities are under construction. And new gas-producing technologies are being researched and developed—with synthetic gas already a factor in our supply picture.

All of the effort—yours and ours—has been worth it. Conservation is helping to keep natural gas the best buy for your energy dollar. Continued conservation will help keep it a value...and available. For ideas on ways to save energy, ask for our free booklet, "The Everyday Energy Saver's Guide."

COLUMBIA GAS

Still your best energy value.
And we want to keep it that way.

# CHURCH SERVICES

### Assembly of God

**Crellin Assembly of God,** Rev. Ray Beahm, Pastor. Sunday School, 10 a.m.; Worship, 11 a.m.; Evangelistic Service, 7:30 p.m.; Sun.; Wed., 7:30 p.m., Family Night and Youth Service.

**Rocky Drean Assembly of God,** Bray School Road. Rev. Robert Mayfield, Pastor. Sunday School, 10 a.m.; Sunday night, Church, 7:00 p.m.; Wednesday night service, 7:00 p.m.

**Glendale Assembly of God,** Rev. G. K. Hixon, Pastor. Sunday School, 10 a.m.; Sunday night service, 7:30 p.m.; Thursday night service, 7:30 p.m.

**Sand Flat Assembly of God,** Rev. W. Gregory Grant, Pastor. Sunday School, 10 a.m.; Worship, 11 a.m.; Evangelistic Service, Sunday, 7:30 p.m.; Bible Study, Tuesday, 7:30 p.m.; Youth Service, Wednesday, 7:30 p.m.

**Kitzmiller Assembly of God,** Rev. Frank Sharp, Pastor. Sunday School, 10 a.m.; Worship, 11 a.m.; Evangelistic Service, 7:00 p.m.; Prayer & Praise Service, Wednesday, 7:30 p.m.

**Maranatha Assembly of God,** 1000 Spring Road, Grantsville, Md. Rev. Herbert R. Bowman, Pastor. Sunday School, 9:30 a.m.; Morning Worship, 10:30 a.m.; Evangelistic Service, 6 p.m.; Wed., Mid Week Bible Study, 7:30 p.m.; Wed., C.A. Service, 7:30 p.m.

**Walnut Bottom Assembly of God,** Rev. Christopher Crawford, Pastor. Sunday School, 10 a.m.; Worship, 11 a.m. and 7 p.m.; Wednesday, 7 p.m.

**Friendsville Assembly of God,** Sunday School, 10 a.m.; Sunday morning service, 11:00 a.m.; Sunday Night Evangelistic Service, 7:30 p.m.; Wednesday Service, 7:30 p.m.

**Maple Grove Assembly of** [illegible] Horse Shoe Run, WV. Rev. Richard Kertoot, Pastor. Sunday School, 9:45 a.m.; Worship, 10:45 a.m.; Evangelistic Service, Sunday, 7 p.m.; Prayer and Bible Study, Wednesday, 7:00 p.m. Ph. [illegible] 735-6583, Parsonage; or [illegible] 735-6585, Church.

**Highway Assembly of God,** Star Rt., Kitzmiller, MD. Pastor George S. Tichinel. Sunday School, 10:00 a.m.; Sunday evening service, 7:00 p.m.; Wednesday night service, 7:00 p.m.

**Mt. Top Christian Assembly,** Route 135 near Mt. Lake Park. Rev. S. D. Wilson, Pastor. Sunday School, 9:45 a.m.; Worship, 10:45 a.m.; Evangelistic Service, 7 p.m.; Bible Study and Prayer Service, Wednesday, 7 p.m.

### Baptist

**Deep Creek Baptist Church,** David C. Long, Pastor. Sunday School, 9:45 a.m.; Worship Service, 11:00 a.m.; Evening Worship, 7:30 p.m.; Bible Study and Prayer, Wednesday, 7:30 p.m.

**Pleasant View Baptist Church,** Robert Taylor, Pastor. Morning Worship, 10 a.m.; Children's Church, 10 a.m.; Sunday School, 11 a.m.; Cuppett Weeks Visitation, Tuesday at 7 p.m.; Church Wide Activity, Wednesday at 7 p.m.

**Rush Baptist Chapel,** Frank Trozzo, Pastor. Sunday School, 10:00 a.m.; Morning Worship, 11:00 a.m.

**Mt. Lake Independent Baptist Church,** 1005 Broad Ford Rd. John Schrimshire, Pastor. Sunday School, 9:45 a.m.; Morning Service, 10:45 a.m.; Evening Service, 7:30 p.m.; Prayer Service, Wed., 7:30 p.m.; Women's Missionary Circle, 2nd Tuesday, 7 p.m.

**Ferndale Baptist Church,** (S.B.C.) Rt. 219, 3 miles north of Oakland. Rev. Richard W. Tepper, Pastor. Phone 334 8694. Sunday School, 9:45 a.m.; Morning Worship, 11 a.m.; Evening Worship, 7 p.m.; Wednesday Evening Prayer and Bible Study, 7 p.m.

### Brethren

**Oak Park Church of the Brethren,** opposite Southern High School. Rev. Verne H. Leininger. Sunday School, 9:30 a.m.; Worship, 10:30 a.m.; Family Night, including choirs and Bible studies for ages Kindergarten through Adult, Monday, 6:00 to 8:00 p.m.

**Bethesda Church of the Brethren,** Walter Otto, Pastor. Six miles south of Grantsville on Rt. 495. Sunday School, 9:30 a.m.; Worship Service, 10:30.

**Oak Grove Church of the Brethren,** near McHenry. Donald Matthews, Pastor. Sunday School, 10 a.m.; Worship, 11 a.m.

**Bear Creek Church of the Brethren,** Accident. Rev. William C. Shimer, Pastor. Sunday School, 9:30 a.m.; Morning Worship, 10:30 a.m.

**Pine Grove Church of the Brethren,** Swallow Falls. Rev. Donald Matthews, Pastor. Sunday School, 10:45 a.m.; Worship, 9:45 a.m.

**Fairview Church of the Brethren,** 4 miles off Rt. 50. David C. Moon, Pastor. Sunday School, 10 a.m.; Worship, 11 a.m.

**Eglon Church of the Brethren,** Rev. Donald Westmoreland, Pastor. **Maple Spring:** Sunday School, 9:30 a.m.; Worship, 10:30 a.m.; **Mt. Grove:** Sunday School, 10:00 a.m.; Worship service, 11:00 a.m.; **Brookside:** Sunday School, 10:00 a.m.; Worship, 11:00 a.m.

**Cherry Grove Church of the Brethren,** on Rt. 219, one mile north of Rt. 40. Sunday School, 10 a.m.; Worship, 11:00 a.m.

**Maple Grove Church of the Brethren,** two miles south of Grantsville. Sunday School, 9:30 a.m.; Worship, 10:30 a.m., with Brother John Moyer, Pastor.

**Laughlin Church of the Brethren,** Amish Road, Grantsville. James L. Deremer, Pastor. Sunday School, 9:30 a.m.; Worship, 10:30 a.m.

**Grace Brethren Church,** 3 miles south of Accident on Bumble Bee Road. Pastor Paul L. Mohler. Sunday School, 10 a.m.; Worship, 11 a.m.

### Church of Christ

**Church of Christ** (Meeting in the Mt. Lake Park Town Hall). John R. James, Evangelist. Bible School, 9:30 a.m.; Morning Worship, 10:30 a.m.

### Church of God

**Loch Lynn Church of God,** Rev. Robert H. Fletcher, Pastor. Sunday School, 10 a.m.; Worship Service, 11 a.m.; Evangelistic Service, 7 p.m.; Prayer and Bible Study, Wednesday, 7 p.m.

**Deer Park Church of God of Prophecy,** Deer Park. Pastor, John R. Jones. Sunday School, 10 a.m.; Worship, 11 a.m.; Evening, 7 p.m.; Auxiliary Service, Thursday, 7:30 p.m.

**Bayard Church of God,** Bayard, WV. Rev. William J. Rhodes, Pastor. Sunday School, 10 a.m.; Morning Service, 11 a.m.; Sunday Evening Services, 7:15; Wednesday Services, 7:15, Family Training Hour, Wednesday night.

**Jennings Church of God,** Rev. George Plants, Pastor. Sunday School, 10 a.m.; Preaching, 6 p.m.; Y.P.E. every Thursday evening, 6 p.m.

**Laurel Run Church of God,** Friendsville, (affiliated with Anderson, Ind., and CBH). "Danny" Pardon, Pastor. 746-5320. Sunday Worship Services, 10 a.m. and 7:30 p.m.; Sunday School, 11 a.m.; Youth Fellowship, Wednesday, 6:30 p.m.; Prayer Service, Wednesday, 7:30 p.m.

### Episcopal

**St. Matthew's Episcopal,** Oakland. The Rev. Manning Smith, Rector. Holy Communion Service, 8 a.m.; Morning Prayer and Sunday School, 10:30 a.m.

**St. John's Episcopal,** Deer Park. Rev. Fr. John A. Grant, Vicar. Holy Communion, 8:00 a.m.; Morning Prayer and Second Service, 10:30 a.m.

### Gospel Church

**Freeport Gospel Church,** Rev. Jesse P. Skipper, Pastor. Sunday School, 10 a.m.; Worship Service, 7:30 p.m.; Prayer Meeting, Thursday evening, 7:30 p.m.

**Independent Full Gospel Revival Center,** Loch Lynn Heights. Sunday School, 10 a.m.; Saturday night services, 7:00 p.m. with special guest speakers.

**Full Gospel Church,** Blaine, WV. Rev. J. R. Phillips, Pastor. Sunday School, 10 a.m.; Sunday Night, 7:30; Wednesday, Bible Study, 7:30 p.m.

**Savage River Full Gospel Church,** Rev. Hilda Cavey, Pastor. Sunday School, 10 a.m.; Sunday night services, 7:30; Wednesday night services, 7:30; Every third Saturday night of the month, regularly, Hymn Sing.

### Independent

**Sang Run Open Door Chapel,** Sunday School each Sunday, 10 a.m.; Preaching, 11 a.m.; Hymn Singing, 7:30 p.m. each 3rd Sunday. Mid-week Bible Study and Prayer Meeting, Wednesday, 7:30 p.m. Pastor's phone, 387-6815.

**First Christian Church of Friendsville,** Md. Rev. Galen Beitzel, Pastor. Bible School, 10 a.m.; Worship Service and Communion, 11:00 a.m.

### Jehovah's Witnesses

**Kingdom Hall of Jehovah's Witnesses,** Weber Rd., Oakland. William Perry, presiding overseer. Sunday, 10 a.m., Public Bible Lecture; 10:45 a.m., Watch Tower Study; Tuesday, 7:30 p.m., Bible Study; Thursday, 7:30 p.m., Theocratic School followed by service meeting at 8:30 p.m.

### Latter Day Saints

**The Church of Jesus Christ of Latter Day Saints,** 1022 John Drive, Oakland. Priesthood Meeting, 9 a.m.; Sunday School, 10 a.m.; Sacrament Meeting, 11 a.m.; Primary and APYW Meetings, Wednesdays at 6:30 p.m.

### Lutheran

**St. John's Lutheran,** Red House. Sunday School, 9:45 a.m.; Service, 11 a.m. Rev. Bernard W. Carl, Pastor.

**Bittinger Lutheran Parish:** Rev. Richard A. Seaks, vice pastor. **St. John's,** Meadow Mountain, Holy Communion 2nd Sunday of each month; Worship, 8:45 a.m.; Sunday School, 9:45 a.m.; Word and Witness, Thurs., 7:30 p.m.; **Emmanuel,** Bittinger, Holy Communion 2nd Sunday; Worship, 10:15 a.m.; Sunday School, 9 a.m.; **Zion,** Jennings, Holy Communion, 2nd Sunday; Worship, 11:30 a.m.; Sunday School, 10:15 a.m.

**St. Mark's Ev. Lutheran,** Oakland. Rev. Richard A. Seaks, Pastor. Sunday Church School, 8:45 a.m.; Service, at 10 a.m. (Church Nursery).

**Christ Lutheran Church** of Grantsville, Md. David E. Fetter, Pastor. April, 11 a.m.; May & June, 9:45 a.m.; July & Aug., 8:30 a.m.; Sept. & Oct., 11 a.m.; Nov. & Dec., 9:45 a.m.

**Zion Lutheran Church (LCMS),** U.S. 219, Accident, Pastor Fred Illick. Worship, 10:30 a.m.; Sunday School, 9:30 a.m.

**St. John's Lutheran, The Cove (LCMS),** Rev. Herbert B. Schutte, Pastor. Worship Service, 9 a.m.; Sunday School, 10 a.m.

**St. Paul's Lutheran Church,** Aurora, WV. The Rev. Jernard Carl, Pastor. Service, 9:30 a.m.; Sunday School, 10:30 a.m.

**Accident Evangelical Lutheran Parish,** William E. Carlson, Pastor. **Grace, Friendsville,** Service at 8:30 a.m., Sunday School at 9:30 a.m.; **St. John's,** Cove, Sunday School at 8:30 a.m., Service at 9:45 a.m.; **St. Paul's,** Accident, Sunday School at 9:45 a.m., Service at 11:00 a.m.

### Mennonite

**Cherry Glade Mennonite Church,** four miles east of Accident on Accident-Bittinger Road. Elmer H. Maust, Pastor; Oren Bender, Assistant Pastor; Raymond Bender, Deacon. Sunday School, 9:30; Worship Service, 10:30.

**Glade Mennonite Church,** Accident-Bittinger Rd. and Rock Lodge Road. Kenneth E. Zehr, Pastor. Sunday School, 9:30 a.m.; Worship Service, 10:30 a.m.; Evening Service, 2nd and 4th Sundays, 7:30 p.m.

### Methodist

**McHenry United Methodist,** Rev. Ellis Harvey, Pastor. Church School, 10 a.m.; Worship Service, 11 a.m.; Evening Worship, 4th Sunday, 7:45 p.m.; Youth Fellowship, 1st and 3rd Sunday, 7:45 p.m.; Prayer Service and Bible Study, Wednesday.

**Bloomington - Swanton United Methodist Charge.** Earl Killiam, Pastor. **North Glade:** Sunday School, 10 a.m.; Worship, 2nd and 4th Sundays, 10 a.m.; **Mt. Zion:** Worship, 2nd and 4th Sundays, 9 a.m., followed by Sunday School; Prayer Meeting, Wednesday, 5:30 p.m. **Swanton:** Sunday School, 9:45 a.m.; Worship, 1st and 3rd Sundays, 7 p.m.; 2nd and 4th Sundays, 11 a.m.; Prayer Meeting, Tuesday, 7 p.m.; **Chestnut Grove:** Worship, 1st and 3rd Sundays, 9:30 a.m. followed by Sunday School. **Bloomington:** Sunday School, 10 a.m.; Worship, 1st, 3rd and 5th Sundays, 11 a.m.; 2nd and 4th Sundays, 7:30. Prayer meeting, Wednesday, 7:30 p.m.

**St. Paul's United Methodist Church,** Fourth and Oak Sts., Oakland. L. Curtis Saville, Pastor. Sunday Church School, 9:30 a.m.; Morning Worship, 10:45 a.m.; United Methodist Youth Fellowship, 5:30 p.m.; Bible Study: Sunday, 7 p.m.; Tuesday, 10 a.m. and 7 p.m.; Wednesday, 7 p.m.; Friday, 7 p.m.

**Hoyes United Methodist Church,** Rev. Ellis Harvey, Pastor. Worship Service, 9:00 a.m.; Church School, 10:00 a.m.; Youth Fellowship, 6:00 p.m.; 2nd and 4th Sunday.

**Otterbein United Methodist,** Swanton. Earl Killiam, Pastor. Sunday School, 9:45 a.m.; Worship, 1st and 3rd Sundays, 7 p.m.; 2nd and 4th Sundays, 11 a.m.; Bible Study, Prayer Meeting, Youth Fellowship Meeting, Boy & Girl Fellowship, all on Tuesday evening from 7 p.m. to 8:30 p.m.

**Gormania Methodist Parish, Bayard:** Sunday School, 10 a.m.; Worship Service, 11:30 every Sunday. **Gormania:** Worship Service, 10:30 every Sunday; Sunday School, 11:30. **Mt. Storm:** Worship, 9:30 a.m.; Sunday School, 10:30 a.m. Rev. William E. Anderson, Pastor.

**Paradise United Methodist,** The Rev. Ellis Harvey, Pastor. Worship Service, 9:45 a.m.; Church School, 11 a.m.; Evening Worship, 2nd Sunday, 7:45 p.m.; Youth Fellowship, 2nd and 3rd Sunday, 7 p.m.

**Kitzmiller United Methodist Charge,** Rev. Jack Sanders, Pastor. **St. Andrew's, Vindex:** Worship, 10 a.m.; Sunday School, 11 a.m.; **Mt. Bethel, Kitzmiller:** Sunday School, 10 a.m., Worship, 11:05 a.m.

**The United Methodist Church,** Crellin Charge. C. Franklin Mick, Pastor. **Crellin:** Each Sunday, 9:45 a.m.; **Deer Park:** Each Sunday, 11:00 a.m.; **Kurtz Chapel:** 2nd and 4th Sundays, 9:45 a.m.; **Pleasant Dale:** 1st and 3rd Sundays, 2:00 p.m. **White Church:** each Sunday, 11 a.m.

**Aurora United Methodist,** Rev. Ralph Wycoff, Pastor. 1st and 3rd Sunday. **Stemple Ridge:** 8:45 a.m.; **Amboy:** 9:45 a.m.; **Aurora:** 10:45 a.m., 2nd and 4th Sunday; **Bethel:** 9:45 a.m.

**Bethel United Methodist Church,** Mt. Lake Park. Rev. James F. Remley, Pastor. Church School, Sunday, 9:30 to 10:30 a.m.; regular worship service, 10:45 a.m. to 11:30 a.m.

**Friendsville United Methodist Circuit,** the Reverend R. Peter Deane, Pastor (phone 746-5409). Sunday Morning Worship: Blooming Rose, 9:00 a.m.; Selbysport, 10:00 a.m.; Friendsville, 11:00 a.m.

### Nazarene

**Church of the Nazarene,** 8th and Alder Sts., Oakland. Rev. Kenneth Rice, Pastor. Sunday School, 9:45 a.m.; Worship Service, 10:45 a.m.; Junior Meeting, 11:00 a.m.; Evening Service, 7:00 p.m.; Mid week Service, Wednesday, 7:00 p.m.

### Pentecostal

**United Pentecostal Church,** Sang Run. Rev. Lloyd C. Garlitz, Pastor. Sunday School, 10 a.m.; Evangelistic Service, 7:30 p.m.; Wednesday Bible Study, 7:30 p.m.

**Rosedale United Pentecostal Church,** Rev. Ralph Jacks, Pastor. Sunday School, 10 a.m.; Evangelistic Service at 7:30 p.m.; Tuesday, Young People's Service, 7:30 p.m.; Thursday, Bible Study, 7:30 p.m.

**Friendsville United Pentecostal Church,** R. J. Riffle, Pastor. Sunday School, 10 a.m.; Evangelistic Service, 7 p.m.; Mid week service, Wednesday, 7 p.m.

**Pentecostal Holiness,** Corinth, WV. Sunday School, 10 a.m.; Evangelistic Service, 7:30 p.m.; Mid week Service, Tuesday, 7:30 p.m.

### Presbyterian

**Faith Presbyterian Church,** Reformed Presbyterian Church, Evangelical Synod. John A. Ledden, Minister. Ph. 334-8397. Services held on the Camp Meeting Grounds, U.S. Rt. 135 & G St., Mt. Lake Park. Sunday Bible School, 10 a.m.; Morning Worship, 11:00 a.m.; Evening Service of Praise, 7:30 p.m.; Mid week Service, Wednesday, 7:30 p.m.

**Kitzmiller Presbyterian Church,** Rev. H. Earl Baker, Pastor. Sunday School, 10:00 a.m. every Sunday; Worship Service, 11:30 a.m., 2nd and 4th Sundays of each month.

**First United Presbyterian Church,** Terra Alta, WV. Sunday School, 9:45 a.m.; Worship Service, 11:00 a.m. Rev. Francis E. Ihrman, Pastor.

### Roman Catholic

**St. Ann's Catholic Church,** Rt. 40, Grantsville. Saturday Mass, 7:00 p.m.; Sunday Mass, 9:00 a.m.; May through October, 10 a.m.; November through April.

**St. Peter the Apostle Catholic,** Oakland. Rev. Martin Feild, Pastor. Saturday Masses, 5:15 and 7:00 p.m.; Sunday Masses, 8:00 and 10:00 a.m. Confession before Masses. **Immaculate Conception,** Kitzmiller, Sunday Mass, 12 noon; **Village Inn,** McHenry, Sunday Mass, 11:00 a.m.

### Seventh-Day Adventist

**Seventh-Day Adventist Mt. Top Church,** Pastor Don Byard. Located mid-way between Deep Creek Lake and Oakland, on Rt. 219. Church at Study, Saturday morning, 10:00 a.m.; Worship Hour, 9:00 a.m.

### United Brethren

**Underwood U. B. Church,** Rev. Charles E. Teets, Pastor. Sunday School, 10 a.m.; Worship, 11 a.m.; 2nd and 4th Sundays; Prayer Meeting, Wed., 7:45 p.m.; Christian Endeavor, Sunday 7:45 p.m.

**Loch Lynn United Brethren,** Rev. O. W. Hull, Pastor. Sunday School, 10 a.m.; Worship, 11 a.m.; Evening Worship, 7:30 p.m.; Teenarama, 6:30 p.m.; Prayer and Bible Study, Wednesday, 7:30 p.m.

**Crellin U. B. Church,** Rev. Charles Teets, Pastor. Sunday School, 9:45 a.m.; Worship, 11 a.m.; 1st and 3rd Sundays; 7:30 p.m.; Every Sunday; Prayer Meeting, Wednesday, 7:30 p.m.; Christian Endeavor, 7:30 p.m., 1st and 3rd Sundays.

### United Church of Christ

**St. John's United Church of Christ,** Grantsville, Douglas Garland, Pastor. Sunday School, 9:15 a.m.; Worship Service, 10:30 a.m.

# In Remembrance Of Me

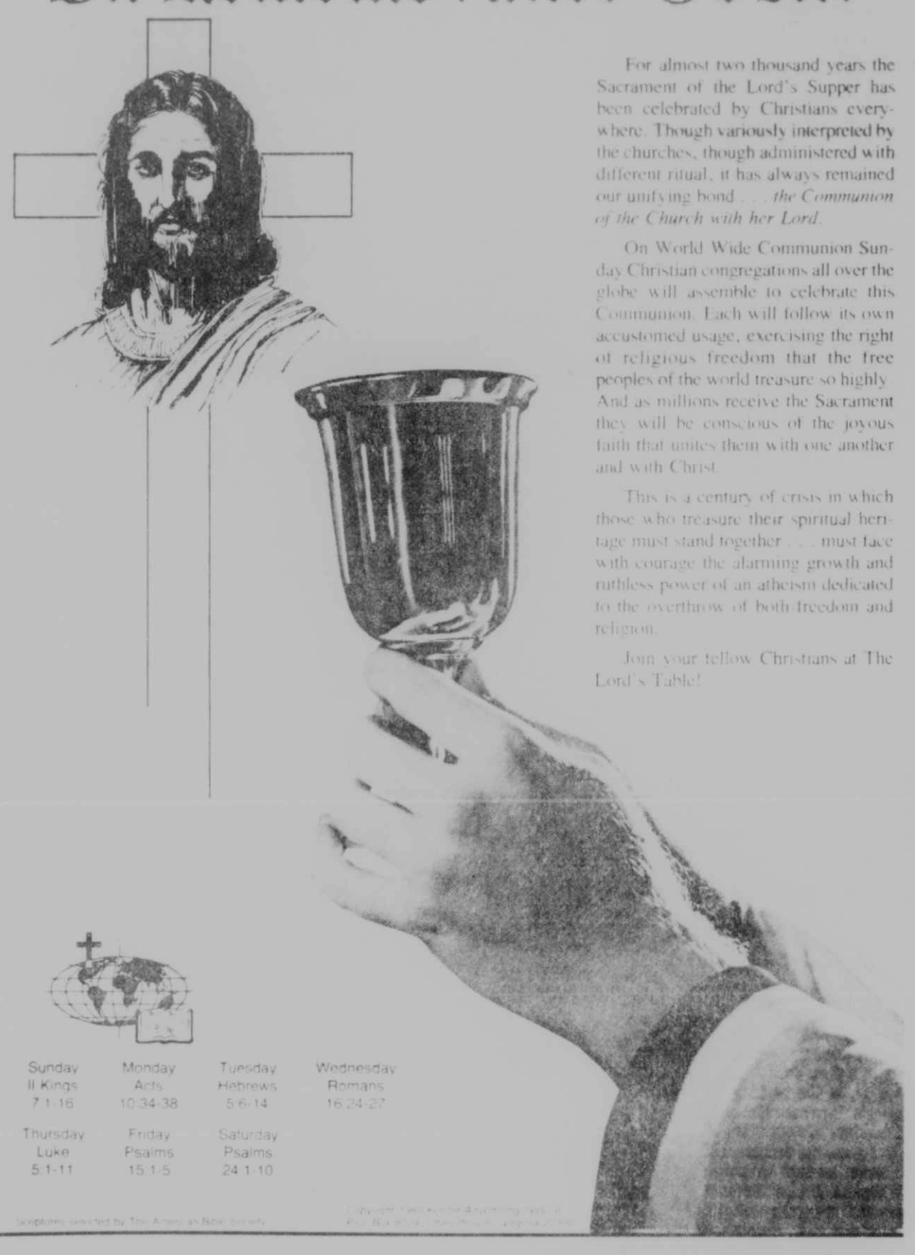

For almost two thousand years the Sacrament of the Lord's Supper has been celebrated by Christians everywhere. Though variously interpreted by the churches, though administered with different ritual, it has always remained our unifying bond . . . *the Communion of the Church with her Lord.*

On World Wide Communion Sunday Christian congregations all over the globe will assemble to celebrate this Communion. Each will follow its own accustomed usage, exercising the right of religious freedom that the free peoples of the world treasure so highly. And as millions receive the Sacrament they will be conscious of the joyous faith that unites them with one another and with Christ.

This is a century of crisis in which those who treasure their spiritual heritage must stand together . . . must face with courage the alarming growth and ruthless power of an atheism dedicated to the overthrow of both freedom and religion.

Join your fellow Christians at The Lord's Table!

| Sunday | Monday | Tuesday | Wednesday |
|---|---|---|---|
| II Kings 7:1-16 | Acts 10:34-38 | Hebrews 5:6-14 | Romans 16:24-27 |
| **Thursday** | **Friday** | **Saturday** | |
| Luke 5:1-11 | Psalms 15:1-5 | Psalms 24:1-10 | |

Scriptures selected by The American Bible Society

## These Firms Invite YOU to a House of Worship Each Week


THE GARRETT NATIONAL BANK IN OAKLAND
The Bank With An Eye To Your Future

135 MEAT MARKET
Quality Meat Wholesale and Retail
Custom Butchering
Dial 334 9041 Mt. Lake Park, MD

PETERS' FUEL CORP.
Amoco Petroleum Products
Phone 334 7509
Liberty Street Oakland, MD

C. HAROLD HOLSOPPLE
For Insurance
Phone 334 4050
131 N. Third St Oakland, MD

CECIL E. JACKSON EQUIPMENT CO.
Farm Machinery, Lawn & Garden Equip.
Snowmobiles, Sales & Service
Rt. 219 South 334 2759 Oakland, MD

EASTERN BUILDING SUPPLY INC.
"Quality Products for the Builder & Do It Yourseller"
Rt. 135 334 2350 Mt. Lake Park, MD

FITZWATER FURNITURE
Fitzwater Auto Sales
Rt. 135 Mt. Lake Park, MD

STEWART FUNERAL HOME
Phone (301) 334 2166 Oakland, MD

KELLY'S APPLIANCE AND FURNITURE STORE
Thomas K. Vance, Owner
Admiral, Whirlpool, Tappan Appliances
New and Used Furniture
Dial 334 3926 Mt. Lake Park, MD

OAK-MAR MOTEL & RESTAURANT
"We Please the Hard to Please"
208 N. Third St 334 2707

TABLELAND PROPERTIES
Robert J. Ruckert, Broker
Rt. 219 North 334 9070 Oakland, MD

OAKVIEW MOTORS, INC.
Chrysler—Plymouth Valiant
Exxon Products—Gravely Tractors
25 E. Oak St Phone 334 2137

HAWKINSON TREAD SERVICE, INC.
Fred Glotfelty, President
Distributors of
Uniroyal, B.F. Goodrich, Michelin Tires
Rt. 219 North 334 2911 Oakland, MD

SOUTHERN STATES OAKLAND COOPERATIVE, INC.
Dial 334 3131
2015—Rt. 135 Mt. Lake Park, MD

CASSELMAN MOTOR CO.
Chevrolet Sales and Services
General Tires and Kraft Recapping
Grantsville, Maryland Phone 895 5115

MT. TOP CARPET & FABRICS
Custom Drapes
Phone 334 9008
Big Tee Shopping Center Oakland, MD

JAN FLORISTS
"Flowers—Especially For You"
Phone 334 9404
213 E. Alder Street Oakland, MD



Introducing
"The Hide Out"
By North American Housing Corporation
A vacation design modular home at a mobile home price.
Come and see the model on Glendale Road above the bridge.
Open Weekends: 10 a.m. - 4 p.m.



Complete Radiator and Cooling System Service
Before Winter Starts!
Garrett Automotive
Route 219 and Mayhew Inn Road
387-6148
31-6t



Garrett Pest Control
Termites - Ants - Roaches, etc.
Locally Owned and Operated
Oakland Office
334-2700
After 5 P.M. Call Collect
Area Code (412) 437-0166


# THE BIBLE SPEAKS

BY LAWRENCE W. ALTHOUSE

## ON BEING A "WHOLLY FOLLOWER"

**October 12, 1980**

**Background Scripture:** I Kings 11:1-13, 26-43; 12:25-33; 14.

**Devotional Reading:** Isaiah 55:6-11

What could you expect from a man who had 700 wives and 300 concubines?

The 11th chapter of I Kings starts off ominously: "Now King Solomon loved many foreign women . . . from the nations concerning which the Lord had said to the people of Israel, 'You shall not enter into marriage with them . . .' (11:1, 2). Apparently Solomon had assumed that God's restrictions did not apply to so important a person as he was. Why did he audaciously do what the rest of his people were forbidden to do?

Rev. Althouse

Solomon's disobedience was not a matter of sheer lust. Actually, Solomon married many foreign women in order to form alliances with other nations. The foreign wives were all of them noblewomen, representing the ruling families of the known world's great powers. Solomon assumed that he could violate God's command because it appeared to be a political necessity for the nation.

### A TURNED-AWAY HEART

Does that have a familiar ring? A leader believes himself to be above the normative ethics that binds others because he believes it justified by the national interest. Isn't that what Watergate was all about?

But why did God forbid these marriages? It seems only reasonable that Solomon should do what he did, doesn't it? Wouldn't we give him "A" for diplomacy today?

The writer of I Kings tells us why Solomon was wrong: "For when Solomon was old his wives turned away his heart after other gods; and his heart was not wholly true to the Lord his God . . ." (11:4) It is often debated whether, in the light of some of the unwise things he did, Solomon justly deserves the aura of wisdom he is usually given. If he was so wise, how could he have done something so foolish? But I don't doubt that Solomon was wise, only that he was wise long enough. It seems he was wise for a time, but his wisdom ran out.

### NOT WHOLLY TRUE

Of course, Solomon's defenders would hurry to object that this judgment is unfair. They might argue, "O.K. in one little thing, Solomon slipped up, but look how faithful he was to God, how wise in other things." It is true that even while he "went after Ashteroth, the goddess of the Sidonians . . . ," he still worshipped the Lord. Even though he built a "high place for Chemosh, the abomination of Moab," he also had built the beautiful temple of God that bore his name.

The point, however, is that Solomon should have known that God would not condone a divided loyalty. "So Solomon did what was evil in the sight of the Lord and did not wholly follow the Lord" (11:6).

God is uncompromising with his covenant: unless we follow him wholly, we do not follow him at all.

Based on outlines copyrighted by the Division of Christian Education, National Council of the Churches of Christ in the U.S.A. Released by Community Press Service.


Rx Monthly News

OUR OBEYING DRUG LAWS PROTECTS YOU FROM HARM

Most of today's prescription medicines can be depended upon to produce a desired benefit. That is why no sickness should terrify you. Your physician can prescribe medicines which can cure or give relief from distressing symptoms. Because some drugs are very potent, there are laws regulating the refilling of a new prescription from the physician. Others can be refilled as often as the physician specifies on the prescription.

We obey these laws. They are for your benefit. Your health comes before profits. When you ask us to refill a restricted prescription we will be glad to phone your physician for instructions. Whatever he directs, we will do.

**YOUR DOCTOR CAN PHONE US when you need a medicine. Pick up your prescription if shopping nearby, or we will deliver promptly without extra charge. A great many people entrust us with their prescriptions. May we compound yours?**

"YOUR HEALTH IS OUR BUSINESS"

Gregg's Pharmacy

Third St. Oakland, Md. Dial 334 2197
Terra Alta, W.Va. — 789-2200

ROTARY 4-H YOUTH AWARD WINNER — Tammy Wakefield, Friendsville, was awarded a plaque from the Oakland Rotary Club, an annual presentation, as the highest point winner for total youth activities at the Garrett County Agricultural Fair. Tammy is a member of the Friendsville Appalachian 4-H Club.

Pictured, left to right, are Jan Janssen, a Rotary Club member; Mr. and Mrs. Troy Wakefield, Tammy's parents; Tammy, Jack Fridinger, Rotary Club president, who is making the presentation; and Alice Hevner, county extension agent.

## Young Farmers Meet

The September meeting of the Garrett County Young Farmers was held Saturday, September 27, at 8 p.m. at the Hamburger House. The meeting was called to order by Julius Carey, chairman, and items of interest to farmers were discussed, as well as plans for the Autumn Glory Corn Shucking Contest.

The contest will be held this Saturday, October 11, at 11 a.m. at the Oakland Firehall. A one dollar entry fee will be charged and the prize is 50 percent of the total amount taken in at the door.

The next meeting will be held on Saturday, October 25 at 7:30 p.m. at the Hamburger House near Accident on Route 219. Guest speaker will be Jim Blose, Tri-State Corn Manager for Pfizer Genetics. Refreshments will be served.

## Earns Nursing Degree

Catherine Boulter, Oakland, recently received a bachelor of science in nursing degree from Case Western Reserve University's Frances Payne Bolton School of Nursing in Cleveland, Ohio.

## Girl Born To Getson Couple

A daughter was born to Charles Jacob "Randy" and Debra Yvonne (Ackerman) Getson, Crellin, on Monday, October 6, at Cumberland Memorial Hospital.

The maternal grandparents are Mr. and Mrs. Ernest W. Ackerman, Mt. Lake Park, and the paternal grandparents are Mr. and Mrs. Charles Chappell, Cumberland.

## Mothers Matter Group Will Meet

The Mothers Matter Group of Northern Garrett County will meet tomorrow morning, October 9, in the basement of the Zion Lutheran Church, Accident, from 9:30 to 11:30 a. m. The topic of discussion will be "Improving Pregnancy Outcome."

All mothers and children are welcome to attend.

Miller's Market, Inc.
SPECIALIZING IN
•Prime Meats •Delivery Service
•Freezer Meats cut to order
George S. Stewart, Pres.
334-2176
Liberty & Second Streets Oakland

the shoe horn
Brand-name women's shoes at discount prices
The leaves are falling and so are our prices!
219 Mini Mall
Oakland, MD
334-8610
Open 9:30-5:30 Mon.-Sat.
joyce
DEXTER
RED CROSS SHOES
Bass
SOCIALITES

## State Receives Federal Grant For Emergency Services Network

The Maryland Department of Human Resources has received a federal grant to plan for a comprehensive network of emergency services among public and private agencies which serve families and children in crisis situations. According to Kalman R. Hettleman, Secretary of Human Resources, the grant will be used to study existing emergency services, statewide, and to plan for the coordinated delivery of those services, as well as to promote the development of new emergency services where the need is indicated.

The purpose of the resulting Comprehensive Emergency Services System will be the prevention of child abuse, delinquency, and the abrupt separation of family members through the provision of services to help families to cope with and solve the problems causing the crisis. Over 40 agencies in Maryland currently provide some emergency service to families in crisis situations, including: emergency shelter; emergency foster homes; homemaker service; respite care; and counseling.

In announcing the grant, Secretary Hettleman commented, 'When families are the victims of sudden disruption—eviction, death, severe illness or emotional stress—their own resources often are not adequate to see them through the crisis. While there are many agencies in the community prepared to cone to their aid, we want to see this happen in the quickest and most effective way, in order to prevent further breakdown of the family.'

The Maryland grant, awarded through the Administration for Children, Youth and Families of the U. S. Department of Health and Human Services, will be administered by the Social Services Administration, 11 South Street, Baltimore, Maryland, 21202. Karen Klein, MSW, will be the project coordinator for the grant. Ms. Klein is a graduate of the University of Maryland School of Social Work and Community Planning and has most recently served as director of field operations for the Neighborhood and Family Services Project, Washington Public Affairs Center of the University of Southern California.

Try Our Want Ads. They Pay.

Conversations on Carpeting
Sale on many in-stock ROLLS and Carpet Remnants

Brought to you by
Carolyn & Butch Helbig
Who say
"A Floor without a Rug is like a Kiss without a Hug."

TEXTURE CONFUSION

I find that there is still a lot of confusion among my customers about carpet texture. Today, let's take the basic carpet textures and talk a bit about each one.

Twists are classic carpets that are known for their ability to take lots of wear. The pile is even but the yarns are twisted to give a nubby look. They're now available in tweeds and solid colors. Tweeds are usually informal looking, combining yarns or flecks of several colors. The color variation of tweeds hides soiling and crumbs. Tweeds are available in level-loop, plushes, twists and short shags. Shags nowadays have a pile height of about ¼ to ½". The real high shags are no longer in style, and we do not sell them here at Roderick's. Short shags are available in solids, tweeds and patterns, either sculptured or nonsculptured.

Sculptured carpets are of many levels. They look like they've been carved. You can find sculptured carpet to blend with all furniture styles. Tip sheared carpets are usually looped pile carpets that have been sheared after manufacture. The shearing gives a plushy, velvet-like effect.

Is there new carpeting in your future? Come to Roderick's where you'll find quality carpeting at very reasonable prices. To end confusion on carpet texture, ask me and I shall try to answer your questions.

Roderick's 15 th Anniversary Sale continues at both locations thru Oct. 11

Each week we will tell you more about carpeting for your home. Watch for these columns.

For a very personalized appointment with Butch or Carolyn call today at 334-9598, who will give you the best in price, quality and service.

For all your home furnishings needs shop RODERICK Furniture in Westernport—featuring the area's largest most fashionable selection of quality home furnishings, carpeting and accessories. Buy with confidence that you are getting the "best for less"—no inflated prices, so no need to haggle.

Use Roderick's toll-free direct line to Westernport - 334-3187 - another service for our Garrett County area customers.

Vinyl and Wallpaper Available
Wide Selection!
Roderick Furniture
Rt. 36 Westernport MD 334-3187
10-8 Weekdays; 10-4 Saturdays
Roderick Carpet Branch
Rt. 560 Loch Lynn, MD 334-9598
8:30 a.m. - 5:30 p.m. Daily; Evenings by Appointment

OPEN EVERY DAY 7 a.m. - 11 p.m.
Big Savings Now From C. P. Martin.
Prices Good Thru Sunday, Oct. 12.
Quantities Limited, So Hurry!
SALE!
CLIP N' SAVE
SAVE 30¢ off Reg. Price Gallon Milk
Good thru 10/12/80 at C. P. Martin
Hagan Ice Cream
Buy 1 Half-Gallon $2.29 ea.
Get 2nd Half-Gallon for just 99¢

CLIP N' SAVE
FREE Fountain Pepsi 7 oz. Glass
Good thru 10/12/80 at C. P. Martin
Plant them now — Bloom next Spring!
Assorted Bulbs
Buy One Pkg. at Reg. $1.49 2nd Pack FREE

— Our 58th Year —
C. P. Martin and Son
Open Every Day to Serve you 7 a.m. - 11 p.m.
★ Groceries ★ Ice ★ Cold Beverages ★ Newspapers ★ Magazines
★ Benjamin Moore Paints ★ Wall Coverings ★ Wedding Announcements ★ Business Cards & Stationery
Route 135 Mt. Lake Park

HARDWARE
# Naylor's
334-3923
S.Third St. Oakland, Md.
An Equal Opportunity Emp.
S.Third St. Oakland, Md. 334-3923
7:30 a.m. to 8:00 p.m. Monday-Saturday
Md. Home Improvement HIC-679

Naylor's extends a warm welcome to all tourists visiting the
**Autumn Glory Festival**
**Oct. 9-12**

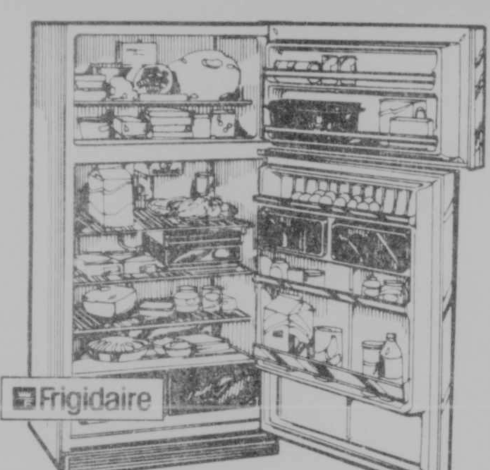

100% FROST PROOF
Forget the mess and time consuming bother of defrosting. This refrigerator-freezer is 100% Frost-Proof!

FPI - 17 H
## REFRIGERATOR
17.0 cu. ft. 100% Frost-Proof Refrigerator features plenty of organized storage space.
•Tough, Durable ABS Liner - smooth, seamless •Meat Keeper "Flowing Cold" to keep meats fresh •Reversible Doors •Adjustable Shelves

Keep cold air in, warm air out and energy costs down — without the bulkiness of fiber insulation! Efficient Frigi-Foam delivers as much protection against cold loss as glass fiber insulation twice as thick.

Reg. $664 SALE $575

WIH/DEIH
## LAUNDRY PAIR
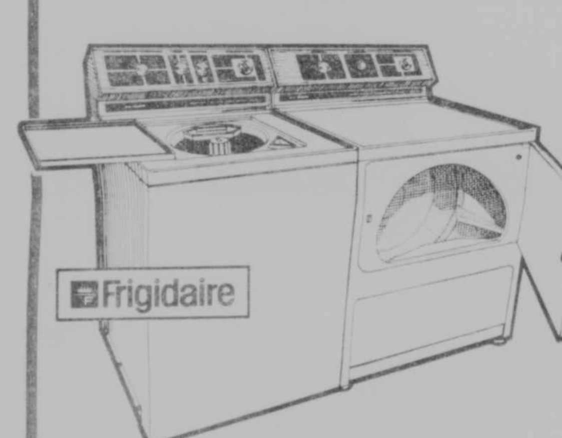

Washer - 18-lb. capacity, 2-way washing action "Extra-Surge", water selector to match water level with load level
Dryer - Matching 18-lb. capacity, big drying capacity, gentle fabric care provided by Frigidaire's Flowing Heat

Reg. $731/pr.
SALE $630 pr.

RG - 35 H
## 30" RANGE

•Automatic 'Cookmaster' Controls - lets you set the oven time and temperature, even when to stop it. •Pull-out surface units, easy-out drip pans •Lift-off oven door to make cleaning easier

Reg. $406 SALE $340

DWU - 33H ELECTRI-SAVER
## DISHWASHER

•Cleans pots, pans, crusty casseroles
•Porcelain enamel on steel tub
•Energy saving drying option
•Interchangeable color panels

Reg. $397 SALE $335

Redfield 3x9 Accu Trac Scope
$175.00
Reg. $215.00

Wiss $7.95
Reg. $14.95
**PINKING SHEARS**
Has precision matched teeth to insure a ravel-resistant finish for both light and heavy fabric materials. CB7

Liquid Wrench 69¢
Reg. 99¢

STP Son of a Gun $2.49
Reg. $2.89

True Value HARDWARE STORES
Specially Priced
STANLEY MINI-HACK™ SAW
Does everything a big hacksaw will do. Gets into tight places. Contoured handle. 15-210
A Real Bargain!
$2.29
Reg. $3.99

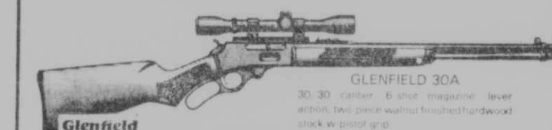

GLENFIELD 30A
30-30 caliber, 6 shot magazine, lever action, two piece walnut finished hardwood stock w/ pistol grip
$169.00 Reg. $194.50

$33.49
Reg. $44.95
6-QT.
SLO-COOKER PLUS™
5 heat settings. Removable aluminum pot. Base doubles as a mini-grill. Has many uses. Enhances food flavor. 5276

True Value HARDWARE STORES
VACO SOLDERLESS TERMINAL
All-purpose Service Kit
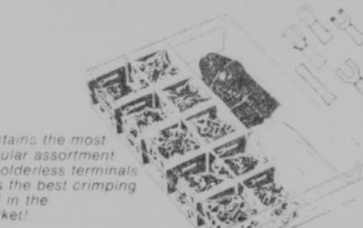
Contains the most popular assortment of solderless terminals plus the best crimping tool in the market!
$11.88 Reg. $18.69
This convenient, compact service kit contains 10 assorted single grip insulated terminal styles recommended for radio, TV, and other general purpose applications plus a No. 1963 Crimping Tool with bolt slicer. Packed in a durable see-thru plastic case, this handy kit is ideal for on-the-job tool box use or shop and bench servicing.

Homelite. The Chain Saw King.

Big power and low vibration...
**Homelite's 360 Chain Saw**
A professional chain saw for pulp and light production cutting
The Homelite® 360 gives high cutting efficiency with less operator fatigue, using a 3.5 cu. in. 2-cycle engine with Hemi-Head design and "fail safe" vibration isolation using captive mounts. Optional Hand Guard to prevent possible injury. Packed with features, the 360 weighs only 13.2 lbs. (dry weight).
$360.00
Reg. $389.00

HOMELITE FIREWOOD SPECIAL

Homelite® XL-2
• 12" Power Tip guide bar and chain
• Automatic chain oiling
• Displacement 1.6 cu. in. (26.2cc)
• Weight 8 lbs. 9 oz.
• Chromed chain
• Exclusive Twin Trigger®
• Rubber coated handle bar
$139.95
Reg. $149.95

HOMELITE® SUPER XL Automatic Chain Saw
■ Optional exclusive SAFE-T-TIP® prevents kickback, keeps you in control
■ Top quality lightweight for heavy duty performance
■ 3.5 cubic inch hemi-head engine
■ Automatic and manual chain oiling
■ The tough chains saw for farmers, contractors and tree surgeons
$299.95
Reg. $319.95

SUPER 2 Chain Saw
• 14" Power Tip guide bar and chain
• Automatic chain oiling
• Displacement 1.9 cu. in. (31.1cc)
• Weight 8 lbs. 14 oz.
• Chromed chain
• Exclusive Twin Trigger®
• Rubber coated handle bar
$154.95
Reg. $174.95

XL-12 Chain Saw
■ Exclusive SAFE-T-TIP® prevents kickback, keeps you in control
■ Almost one million of these saws built and sold
■ Lightweight and powerful
■ High performance 3.3 cubic inch engine
■ Power to cut logs up to 3' thick
$269.95
Reg. $289.95

150 Automatic Chain Saw
■ Exclusive SAFE-T-TIP® prevents kickback, keeps you in control
■ Powerful 2.6 cubic inch engine
■ 16" Power Tip Bar™
■ Big saw performance at a sensible price
■ High performance, rugged construction, lightweight
$209.95
Reg. $229.95

SUPER E-Z Automatic Chain Saw
■ Exclusive SAFE-T-TIP® prevents kickback, keeps you in control
■ Homelite's deluxe lightweight. Only 8.75 lbs.
■ 16" Power Tip Bar™
■ Automatic chain oiling
■ Deluxe rubber cushioned handle bar and grip
$249.95
Reg. $269.95

XL Chain Saw 10"
• 10" guide bar
• Automatic chain oiling
• Displacement 1.6 cu. in. (26.2cc)
• Weight 8 lbs. 2 oz.
$84.95
Reg. $99.95



# Mt. Top Spotlight
with complete local TV listings

Thursday, October 9 — Wednesday, October 15

Anthony Newley and some fine-feathered friends appear in "Animal Talk," the anthology about animals and humans to be rebroadcast on "The CBS Library" series, Sunday, Oct. 12

STARVIEW
## It's a small world for U.S. actors

By RUTH THOMPSON

Welsh-born Sian Phillips once told us that a prime joy of being part of the English acting "establishment" is that since it is centered in one place, London, "most of us have worked together before, or if, by chance, we haven't, we at least all know each other and have fun between the serious business of the scenes."

At that moment her use of the word "fun" was gallant rather than giddy. Her 20-year marriage to Peter O'Toole had only recently broken and she was glad to be immersed in the "I, Claudius" series. This year we are seeing her as the faithless wife of Smiley (Alec Guinness) in the juicy PBS thriller by John Le Carre, "Tinker, Tailor, Soldier, Spy."

Also in the cast during earlier episodes is the ever-impressive Alexander Knox as the spy-master, Control. With marvelous irony, he and Sir Alec never previously worked together, because though both toiled with the Old Vic just before World War II, they sprung to stardom about the same time.

By 1944, Knox was well on his way (starring as the 28th president of the United States in "Wilson"). So was Sir Alec. But, as Knox recently recalled, "When I went to see Olivier's stage production of 'Henry V' in 1936 I expected to be impressed by him. I was. To this day I count it as the best Shakespearean performance I've ever seen. But I remember in detail the also-impressive performance of Alec Guinness in his first big classical role. He had been carrying spears, I guess, for about two years. But I knew an exciting actor had arrived on the scene. He was lyrical, but also realistic in a way that wasn't jarring."

So much for the rapport of the Britons in their geographically snug enclave. American actors often complain, with reason, of the continent-wide spread that makes them have to choose between what might be a quickie stage job in New York and a series in Hollywood. Don't they lose track of most of their early cohorts forever? Oddly, no. Their professional world may sprawl geographically, but it's still as close as that of their English counterparts.

Of the long list of American actors who have studied together, here are a few examples:

Paul Benedict, who for these past several years has been Harry Bentley in the CBS series, "The Jeffersons," says of his earlier career, "I tended to stay too long in one place or another." One place where he lingered was the Image Theater in Boston where his fellow-fledglings included Dustin Hoffman, Al Pacino and Jon Voight.

Emily McLaughlin, an original cast member of ABC's soap opera, "General Hospital," got her training at New York's prestigious Neighborhood Playhouse. There was an ebullient reunion when Peter Miller, an ex-classmate, was brought into the company as Lt. Stoddard.

Paul Lynde, Cloris Leachman and Charlotte Rae (the housekeeper on NBC's "Diff'rent Strokes" who came to star in its spinoff, "The Facts of Life") were classmates of the drama school at Northwestern University.

Anne Meara took the job as housekeeper in "Archie's Place" (CBS) with a whoop and a holler because it meant a reunion with Carroll O'Connor, with whom she first acted 18 years earlier. So, though it may be a wide continent, it's a small world.

Subscribe to The Republican

THE 14th ANNUAL COUNTRY MUSIC ASSOCIATION AWARDS will be telecast live from Nashville Monday, Oct. 13 on CBS. Among the many country stars who will be there both as presenters and recipients of honors are (center) Dolly Parton, (clockwise from top left) Crystal Gayle, Charlie Daniels, Kenny Rogers and Willie Nelson. Charley Pride, Danny Davis and the Nashville Brass, Ronnie Milsap and Anne Murray will also be featured.

## TV TATTLE

**It's World Series time!**

This is the 32nd year NBC Sports will offer exclusive live television coverage of the World Series. The 1980 Series will begin with a prime-time colorcast on Tuesday, Oct. 14 from the stadium of the National League champion.

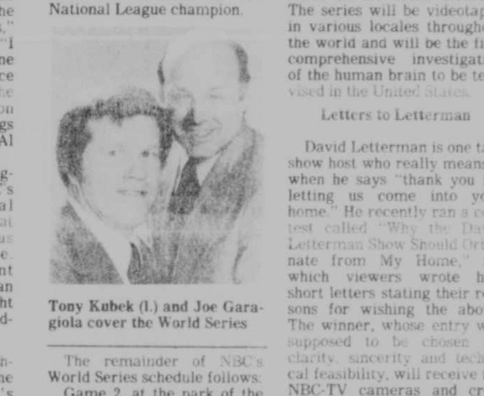
Tony Kubek (l.) and Joe Garagiola cover the World Series

The remainder of NBC's World Series schedule follows:

Game 2, at the park of the National League champion — Wednesday, Oct. 15; Games 3-5, at the home of the American League champion — Friday, Oct. 17, Saturday, Oct. 18, Sunday, Oct. 19 (if necessary); Game 6 (if necessary) — Tuesday, Oct. 21; Game 7 (if necessary) — Wednesday, Oct. 22. (Note: All telecast games include a World Series pre-game show.)

The 1980 World Series is the 77th in the event's history and the 34th to be televised. NBC initiated TV coverage of the World Series in 1947 and presented it exclusively for 30 consecutive years (through 1976). Now, as part of its contract with Major League Baseball, the network presents exclusive World Series coverage in alternate years.

The executive producer of the televised 1980 World Series is Don Ohlmeyer. The coordinating producer of all Major League Baseball coverage on the network is Mike Weisman.

**Made in Japan**

Tomokazu Sakamoto, president of NHK (Japan's public TV service, the Japanese Broadcasting Corporation), has signed a basic agreement with PBS station WNET-New York for NHK's participation in the production of a major science series for television. This marks NHK's first joint international broadcast production effort.

The proposed series of eight hour-long programs, tentatively titled "The Brain," will focus on the human brain and the revolutionary advances made in the brain sciences. The series will be videotaped in various locales throughout the world and will be the first comprehensive investigation of the human brain to be televised in the United States.

**Letters to Letterman**

David Letterman is one talk show host who really means it when he says "thank you for letting us come into your home." He recently ran a contest called "Why the David Letterman Show Should Originate from My Home," for which viewers wrote him short letters stating their reasons for wishing the above. The winner, whose entry was supposed to be chosen for clarity, sincerity and technical feasibility, will receive the NBC-TV cameras and crew during the weekend of Nov. 8 or Nov. 15 into their home. The winner will also receive an RCA color track TV set and a video recorder, as well as a cassette of the historic show.

**Cable watches broadcasters**

The cable television industry has been watching broadcasting just as closely as broadcasting has been watching cable. The trade magazine, CableVision, recently reported that ABC-TV has settled with the Justice Department, which filed an antitrust suit against the three commercial networks for monopolizing prime-time programming. CableVision said ABC has agreed to follow the pattern of CBS earlier this year and NBC in 1976 by limiting its in-house prime-time entertainment programming to two-and-a-half hours per week until 1985, increasing to five hours per week by 1990.

The agreement does not cover news, public affairs or sports. CableVision went on to say that the ABC agreement contains other limitations as well, but allows more flexibility than CBS and NBC were previously granted, and that the other two networks may petition Justice for parity. Network news programs have been unusually quiet about the whole affair.

## ASK ME ABOUT TV

By VAL CAREW

LURCHING AROUND — Please tell me who played Lurch on "The Addams Family." A friend says it was Richard Kiel of the James Bond movies and I say it was Ted Cassidy. Who is right? — Molly Balderson, Austin, Texas

**You are correct. Cassidy, who died several months ago, played Lurch. Kiel played Jaws in Bond films. (The other tall gentleman known to TV viewers is Fred Gwynne, who played Herman Munster in "The Munsters.")**

LONG MEMORY — I swear that Walter Matthau once had a TV series, but most of my friends with short memories say I'm crazy. Please tell them I'm not. Also refresh me as to the name of the series. It was a long time ago, and was an adventure series. — D.L., Layton, Utah

**You have a great memory, since the series was syndicated in 1961. It was called "Tallahassee 7000," and Matthau played Les Rogers, a trouble shooter for the the Florida sheriff's bureau. The title is the telephone number of the bureau.**

COMMENTARY — This is the very first time I've ever written to anyone about television or movies or the players. I cannot talk so TV is lots of company for me. I would like very much to see "The Captains and the Kings" again. I enjoy shows like that and "The Seekers," good American history instead of things like "Soap," "Three's Company" and "Laverne and Shirley." I watch the soaps now, since I'm home so much, but the bedrooms should be off limits. Our young ladies growing up now see so much bedroom acting till they think all of life is sex, sex, sex. Everything has its place. — Peggy Grice, Jacksonville, N.C.

**Thanks for your opinion. You express your opinions well, so feel free to write other letters like that one.**

COME HOME, ALL IS STILL LOVELY — I need to know if "Starsky and Hutch" has been syndicated. I have been, still am and always will be their greatest fan. I don't care what you or the P.T.A. think about them. I love them. Thank you. — Patricia Vock, Chicago, Ill.

**The show is in syndication and is running in Los Angeles at the moment. If it hasn't arrived in your area, be patient. Your loves should be showing up soon. If you can't find them on now, you might check your local stations to see when (and if) they are planning to begin rerunning the shows. There are a lot of them.**

INITIALLY CORRECT — Wasn't Ron Ely, the new host of the Miss America Pageant, also in a series called "The Young Rebels," which was set in Revolutionary War days? — S.H., Lawton, Okla.

**No, that was an actor named Rick Ely.**

*(Do you have a question about TV? Drop us a line in care of Newspaper Enterprise Assn., 200 Park Avenue, New York, NY 10166.)*

## THURSDAY

Actress Ian Balin's (above) story of how she adopted three Vietnamese orphans (two shown here are Kim Thuy (l.) and Ba Nhi Mai) is dramatized in "The Children of An Lac," airing Thursday, Oct. 9, on CBS.

(Stations reserve the right to make last-minute changes.)

## Charlie Daniels Band up for CMA awards

The Charlie Daniels Band, whose record, "In America," has been nominated for Single of the Year, will appear on the 14th Annual Country Music Association Awards, to be presented live from Nashville Monday, Oct. 13 on CBS.

"There's not an existing group of words I feel is a good title for what we do," says Charlie Daniels, head of The Charlie Daniels Band. "We may mix three or four styles in one song. I refuse to categorize it."

Charlie Daniels' group, a nominee this year for the Country Music Association's Entertainer of the Year award, is a prime example of the versatility of contemporary country music. (The group is nominated for that award along with Barbara Mandrell, Willie Nelson, Kenny Rogers and Larry Gatlin & the Gatlin Brothers Band.) The award will be presented during the 14th Annual Country Music Association Awards special, to be broadcast live from Nashville Monday, Oct. 13 on CBS.

The Charlie Daniels Band, whose fans range from rock enthusiasts to dyed-in-the-wool country purists, received a nomination for Entertainer of the Year because its concert performances are considered as electrifying as its hit recordings.

Daniels' musical background started with the bluegrass he heard as a child growing up in North Carolina. He then digressed into rock'n'roll when he began playing the guitar as a teenager. By the time Charlie was 20, he was playing in small bars and honky-tonks.

He decided to try his luck in Nashville and, like so many country instrumentalists, had his first success as a session musician, playing back-up during recording sessions for more established stars. Daniels' first big break came when he played guitar for Bob Dylan's album, "Nashville Skyline." Charlie played on two subsequent Dylan recordings, as well as on an album made in Nashville by Ringo Starr. He played with artists as diverse as Al Kooper, Leonard Cohen and Flatt and Scruggs.

In 1971 Daniels started The Charlie Daniels Band, a group that would soon be in the forefront of the southern country rock movement, which included other hitmakers like the Allman Brothers, Marshall Tucker and Lynyrd Skynyrd.

Charlie's group now plays to sellout crowds around the country.

"People seem to have a special feeling for the band," Daniels says. "We seem to represent something to the folks, a kind of freedom, maybe. I'm a big believer in people doing what they want, dressing how they want, and I think that shows in our music. And, we have fun."

Since becoming famous, Daniels has played at the Grand Ole Opry and at the White House. In 1979 the band picked up a CMA award for Instrumental Group of the Year, and Charlie was named Instrumentalist of the Year. His band's hit record, "The Devil Went Down to Georgia," was named Single of the Year.

This year, in addition to the Entertainer of the Year nomination, the band has been nominated for Vocal Group of the Year and Instrumental Group of the Year. The number, "In America," written by Daniels and band members Charlie Hayward, Joe DiGregorio, Tom Crain, Fred Edwards and Jim Marshall, has been nominated for Single of the Year.

## FRIDAY

Charlotte Rae (l.) as housemother Mrs. Garrett, is not amused when she discovers that Blair (Lisa Whelchel) has plagiarized a poem for a homework assignment, on "The Facts of Life," Friday, Oct. 10, on NBC. (REPEAT)

(Stations reserve the right to make last-minute changes.)

# Spotlight

Garrett County TV Listings

**Oct. 9-15**

| | | |
|---|---|---|
| KDKA | Pittsburgh, PA | 2 |
| WPGH | Pittsburgh, PA | 3 53 |
| WTAE | Pittsburgh, PA | 4 |
| WDTV | Clarksburg, WV | 5 |
| WJAC | Johnstown, PA | 6 |
| WTRF | Wheeling, WV | 7 |
| W36AB | Oakland, MD | 8 36 |
| WTOV | Steubenville, OH | 9 |
| WHAG | Hagerstown, MD | 10 25 |
| WIIC | Pittsburgh, PA | 11 |
| WBOY | Clarksburg, WV | 12 |
| WQED | Pittsburgh, PA | 13 |
| WWVU | Morgantown, WV | 24 |

## MOVIES

THURSDAY
10/9/80

1:00PM 3 53 — 'All That Heaven Allows'
4:00PM 6 — 'Doctor Dolittle' Part 2
8:00PM 2 5 7 — 'The Children of An Lac'
9:00PM 6 9 10 25 11 — 'Beulah Land' Part 3
13 — 'The Maids'
10:00PM 2 5 7 — 'The Home Front'
11:30PM 3 53 — 'The Reincarnation of Peter Proud'
12:00AM 2 5 7 — 'McMillan & Wife: Cop of the Year'

FRIDAY
10/10/80

1:00PM 3 53 — 'Roseanna Mccoy'
4:00PM 6 — 'Song of Norway' Part 2
11:30PM 3 53 — 'None But the Brave'

SATURDAY
10/11/80

12:00PM 3 53 — 'Notorious'
1:30PM 11 — '100 Rifles'
2:00PM 3 53 — 'Frogs'
6 — 'Ride to Hangman's Tree'
3:30PM 11 — 'Tell Me Where It Hurts'
5:00PM 13 — 'Lost City'
8:00PM 3 53 — 'The Trail of the Lonesome Pine'
8:30PM 2 5 7 — 'The Wiz'
9:00PM 13 — 'The Maids'
10:00PM 24 — 'Movie Struck'
11:30PM 3 53 — 'Duel At Diablo'
4 — 'Psycho'
12:30AM 2 — 'Back to Bataan'
12:45AM 4 — 'Psycho'
1:00AM 11 — 'Godzilla vs. Megalon'

SUNDAY
10/12/80

10:00AM 3 53 — 'Hit the Ice'
4 — 'Where Angels Go, Trouble Follows'
12:30PM 2 — 'Mr. Lucky'
1:00PM 3 53 — 'The Carey Treatment'
1:30PM 4 — 'Captain Newman, M.D.'
2:30PM 5 — 'Year of the Gentle Tiger'
3:00PM 13 — 'Movie Struck'
4:00PM 4 — 'Class of '44'
9:00PM 4 12 — 'Convoy'
6 9 10 25 11 — 'The Revenge of the Stepford Wives'
11:30PM 2 — 'The Big Sleep'
3 53 — 'Get Christie Love'
12:00AM 6 — 'The Law'

MONDAY
10/13/80

1:00PM 3 53 — 'The Farmer's Daughter'
4:00PM 6 — 'James at 15'
9:00PM 6 9 10 25 11 — 'The Other Side of the Mountain'

## CROSSWORD

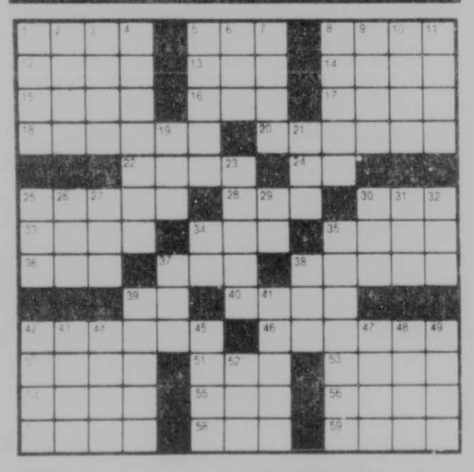

ACROSS
1 Talk show host — Davidson
5 Polly Holliday's role
8 Hist!
12 Eastern barge canal
13 Buttons or Skelton
14 Ostrich-like bird
15 Drop
16 Total
17 "It Was A Very Good —"
18 Silky
20 Robert Conrad role
22 River in France
24 Take it — leave it
25 Claude — is Sheriff Lobo
28 Verb ending
30 Female deer
33 RPM's
34 Urge
35 Comedian — Lynde
36 Nautical chain
37 College cheer
38 — Winkler
39 Three-toed sloth
40 Rip
42 Richard — (Family Feud)
46 Late director — Hitchcock
50 Mine entrance
51 Govt. tax agency
53 Ireland
54 Singer Jerry —
55 Born
56 Social group
57 Norse mythological giant
58 Every
59 Trial

DOWN
1 — Conaway (Taxi)
2 Evangelist — Roberts
3 City in Hawaii
4 David and Ricky
5 Unravels
6 Guided
7 Chances
8 Comedian Richard —
9 Eastern sports stadium
10 Actor — Connery
11 Weight allowance
19 Family member (slang)
21 Diary
23 TV's — Is Enough
25 Actor — Carney
26 Islet
27 "— Got Sixpence..."
29 Worthless (abbr.)
30 — O'Herlihy
31 Belonging to us
32 Ron —
34 Each (abbr.)
35 Ideal
37 River (Spanish)
38 — Linden is Barney Miller
39 Fall flower
41 Artist's accessory
42 — Crockett
43 Young actor — Rich
44 Artifice
46 Actress — Foch
47 Stir up
48 Historic periods
49 Hollow
52 Unit of electric reluctance

Solution to Last Week's Puzzle

## DAYTIME

5:30 AM 2 Sunrise Semester
9 700 Club
6:00 AM 2 3 53 Varied Programs
5 7 PTL Club
9 700 Club
11 Your New Day
6:15 AM 4 News
6:30 AM 2 Morning

11:30PM 3 53 — 'Rachel, Rachel'

TUESDAY
10/14/80

1:00PM 3 53 — 'Interlude'
9:00PM 2 7 — 'Reunion'
11:30PM 3 53 — 'Going My Way'
11:45PM 4 12 — 'Having Babies II'
12:30AM 2 5 7 — 'The Greatest Thing That Almost Happened'

WEDNESDAY
10/15/80

1:00PM 3 53 — 'The Nanny'
4:00PM 6 — 'Stopover Toyko'
8:00PM 4 12 — 'Friendly Fire'
9:00PM 2 7 — 'And Your Name Is Jonah'
11:30PM 3 53 — 'Charly'
12:00AM 2 5 7 — 'Overboard'

## SPECIALS

THURSDAY
10/9/80

8:30PM 24 — Charles M. Schultz

SATURDAY
10/11/80

3:00PM 2 — Facts for Girls
8:00PM 6 9 10 25 11 — 'Centennial: The Storm'

SUNDAY
10/12/80

8:30AM 7 — Spiritual Awakening
8:00PM 4 12 — Catastrophe: No Safe Place
11:30PM 6 9 10 25 11 — Decision '80

MONDAY
10/13/80

9:30PM 2 5 7 — 14th Annual Country Association Awards
10:30PM 24 — Eighteen Tons of Music

TUESDAY
10/14/80

4:00PM 6 — Miss Peach: Career Day at Kelly School
8:00PM 2 7 — Special: The Unbroken Circle
10:00PM 8 36 — Eighteen Tons of Music
10:30PM 8 36 — Symbols of Lives Past

WEDNESDAY
10/15/80

4:00PM 4 — Afterschool Special: 'Schoolboy Father'
4:30PM 7 12 — Afterschool Special: 'Schoolboy Father'
8:00PM 8 36 13 24 — Soundstage Special
9:00PM 8 35 13 — Petel
24 — Charles M. Schultz

## SPORTS

THURSDAY
10/9/80

8:00PM 4 12 — American League Championship Series: Game 2

FRIDAY
10/10/80

1:30PM 4 — American League Championship Series: Game 1
2:30PM 12 — National League Championship Series: Game 3
8:00PM 4 12 — American League Championship Series: Game 3
11:30PM 2 5 7 — NBA BasketBall: Los Angeles at Seattle

SATURDAY
10/11/80

12:30PM 12 — NCAA Football
1:30PM 4 — NCAA Football
2:00PM 7 — NCAA Football
4:00PM 4 12 — National League Championship Series: Game 4
4:30PM 5 7 — CBS Sports Spectacular
7:00PM 4 — NCAA Football: Pitts. vs. Florida St.
8:00PM 12 — American League Championship Series: Game 4/or ABC Programming
9:30PM 4 — American League Championship Series: Game 4/or ABC Programming
1:30AM 24 — NCAA Football: West Virginia vs. Hawaii

SUNDAY
10/12/80

12:30PM 6 9 10 25 11 12 — NFL '80
1:00PM 6 11 12 — National Football League: Cincinnati at Pittsburgh
9 — National Football League: Teams To Be Announced
10 25 — National Football League: Baltimore at Buffalo
2:30PM 12 — National Football League: Houston at Kansas City
3:30PM 2 — NFL '80
5 7 — NFL Today
4:00PM 2 5 7 — National Football League: New Orleans at Detroit
6 — National Football League: Cleveland at Seattle
10 25 — National Football League: New York Jets at Atlanta
12 — American League Championship Series: Game 5 or/ ABC Programming or Local Programming
7:30PM 3 53 — NHL Hockey: Pitts. vs. New York

MONDAY
10/13/80

9:00PM 4 12 — Monday Night Football: Washington at Denver
12:45AM 12 — College Football '80
1:15AM 4 — College Football '80

TUESDAY
10/14/80

8:00PM 5 6 9 10 25 11 — Major League Baseball: World Series Game One

WEDNESDAY
10/15/80

8:00PM 5 6 9 10 25 11 — Major League Baseball: World Series Game Two

## SATURDAY

Dionne Warwick headlines "The Monte Carlo Show" segment that airs nationally Oct. 11-17. "The Monte Carlo Show" is a syndicated series of 24 one-hour spectaculars hosted by Patrick Wayne and produced in Monoco.

(Stations reserve the right to make last-minute changes.)

6:45 AM 8 36 Weather
7:00 AM 2 Morning
3 53 Spiderman
4 7 12 Good Morning America
5 6 9 10 25 11 Today
8 36 Instructional Programs
7:30 AM 3 53 Bugs Bunny
8 36 Over Easy
8:00 AM 2 Captain Kangaroo
3 53 Speed Racer
4 A. M. Pittsburgh
8 36 Instructional Programs
8:15 AM 24 Weather
8:30 AM 3 53 Huck and Yogi
24 School Broadcasts
9:00 AM 2 Children's Programs
3 53 Archies
5 Captain Kangaroo
6 Electric Company
7 11 Donahue
9 Mary Tyler Moore
10 25 Varied Programs
12 Wheel of Fortune
13 Instructional Programs
9:30 AM 2 One Day at a Time
3 53 Good Day Pittsburgh
4 General Hospital
6 Varied Programs
9 Bewitched
10 25 You Bet Your Life
12 Password Plus
10:00 AM 2 5 7 Jeffersons
3 53 700 Club
6 9 10 25 11 12 The David Letterman Show
10:30 AM 2 5 7 Alice
4 Edge of Night
11:00 AM 2 5 7 Price Is Right
4 12 Love Boat
6 10 25 11 Wheel of Fortune
9 Wheel of Fortune
11:30 AM 3 53 Casper
6 9 10 25 11 Password Plus
13 Mister Rogers Neighborhood
12:00 PM 2 5 6 7 9 News
3 53 Huck and Yogi
4 Family Feud
10 25 Card Sharks
11 Mary Tyler Moore
12 Frances Basile Show
13 Sesame Street
12:30 PM 2 5 7 Search for Tomorrow
3 53 That Girl
4 12 Ryan's Hope
6 9 10 25 11 The Doctors
1:00 PM 2 5 7 The Young and the Restless
3 53 Movie
4 12 All My Children
6 9 10 25 11 Days of Our Lives
13 3-2-1, Contact
1:30 PM 13 Electric Company
2:00 PM 2 Pittsburg 2Day
4 12 One Life to Live
5 7 As the World Turns
6 9 10 25 11 Another World
13 Instructional Programs
3:00 PM 2 5 7 Guiding Light
3 53 Casper
4 Carol Burnett and Friends
6 9 10 25 11 Texas
12 General Hospital
13 Dick Cavett Show
24 Over Easy
3:30 PM 3 53 Flintstone & Friends
4 Mighty Mouse
13 Over Easy
24 3-2-1, Contact
4:00 PM 2 Hour Magazine
3 53 Scooby Doo
4 Tom & Jerry
5 One Day at a Time
6 Movie
7 John Davidson Show
8 36 Over Easy
9 Happy Days
10 25 PTL Club
11 Mike Douglas Show
12 Edge of Night
13 Varied Programs
24 Sesame Street
4:30 PM 3 53 Super Adventure
4 Welcome Back Kotter
5 The Doctors
8 36 Mister Rogers Neighborhood
9 Sanford and Son
12 Brady Bunch
13 Sesame Street
5:00 PM 2 John Davidson Show
3 53 Bugs Bunny & Friends
4 M*A*S*H
5 Days of Our Lives
8 36 Sesame Street
9 Jim Rockford- Private Investigator
12 Happy Days Again
24 Mister Rogers Neighborhood
5:30 PM 3 53 Flintstones
4 All in the Family
7 One Day at a Time
11 Happy Days Again
12 Family Feud
13 Electric Company
24 Varied Programs

## THURSDAY
10/9/80

9:00 AM 7 11 Phil Donahue Guests TBA.
1:00 PM 3 53 MOVIE: 'All That Heaven Allows' Attractive widow falls in love with gardener. Jane Wyman, Rock Hudson, Agnes Moorehead. 1956
4:00 PM 6 MOVIE: 'Doctor Dolittle' Part 2
7 John Davidson Co-host Bernie Kopell is joined by guests Polly Holliday, Lucy Lee Flippin, Theodore Bikel, Christopher Norris and T.G. Shepherd. Where the show is aired for 90 minutes Dr. Lendon Smith will be included.
11 Mike Douglas Co-host Andy Gibb is joined by guests Kristi McNichol, Mr. Gibb, Johnny Dark and Edwin Robinson.
5:00 PM 2 John Davidson Co-host Bernie Kopell is joined by guests Polly Holliday, Lucy Lee Flippin, Theodore Bikel, Christopher Norris and T.G. Shepherd. Where the show is aired for 90 minutes Dr. Lendon Smith will be included.
6:00 PM 2 4 5 6 7
9 10 25 11 12 News
3 53 Andy Griffith
8 36 13 3-2-1, Contact
24 Earth, Sea & Sky
6:30 PM 3 53 Dick Van Dyke
4 12 ABC News
5 CBS News
6 9 10 25 11 NBC News
8 36 Gov.'s Press Conference
13 Mister Rogers Neighborhood
24 Villa Alegre
7:00 PM 2 7 CBS News
3 53 Barney Miller
4 Bowling for Dollars
5 6 M*A*S*H
8 36 Once Upon a Classic
9 Welcome Back Kotter
10 25 Solid Gold
11 Tic Tac Dough
12 Hollywood Squares
13 This Week
24 Over Easy
7:30 PM 2 Evening Magazine
3 53 Sanford and Son
4 Family Feud
5 Porter Wagoner
6 You Bet Your Life
7 M*A*S*H
8 36 13 24 MacNeil-Lehrer Rept.
9 Barney Miller
11 Joker's Wild
12 Wild Kingdom
8:00 PM 2 5 7 MOVIE: 'The Children of An Lac' The story of three courageous women trying to evacuate hundreds of Vietnamese orphans out of the devastated country during the raging final days of the war. Shirley Jones, Ina Balin, Beulah Quo.
3 53 Face the Music
4 12 American League Championship Series: Game 2
6 9 10 25 11 Castaways on Gilligan's Island The hapless castaways prepare for their second escape from the island in two old WWII aircraft. (R) (60 min.)
8 36 Critic's Place
13 Sneak Previews
24 Mountain Scene
8:30 PM 3 53 To Tell the Truth
13 Monty Python
24 Charles M. Schultz 'To Remember' Viewers take a look at Charles M. Schultz, the creator of the 'Peanuts' comic strip.
9:00 PM 3 53 Jim Rockford- Private Investigator
6 9 10 25 11 MOVIE: 'Beulah Land' Part 3 After surviving the Civil War, her husband's suicide and the destruction of Beulah Land, Sarah Kendrick is determined to rebuild the plantation. Lesley Ann Warren, Paul Rudd, Dorian Harewood. 1980
8 36 Superstar Profile
13 MOVIE: 'The Maids'
24 Sneak Previews Current movies are reviewed.
9:30 PM 8 36 24 This Old House Demolition has begun and the carpenter has found rot in the eaves.
10:00 PM 2 5 7 MOVIE: 'The Home Front' The Travis and Spinelli families find their lives being changed not only by World War II, but also by the bitter controversies that reign within and between their families. Craig Stevens, Jean Simmons, Martina Deignan.
3 53 Independent Network News
8 36 Evening at Symphony
24 Masterpiece Theatre 'Crime and Punishment' Raskolnikov claims his pawned trinkets at the police station. (60 min.) (Closed Captined)
10:30 PM 3 53 You Bet Your Life
11:00 PM 2 5 6 7 9
10 25 11 News
3 53 Benny Hill Show
8 36 Growing Years
13 Dick Cavett Show
24 Dick Cavett
11:15 PM 4 12 News
11:30 PM 2 5 7 Jeffersons George is riding on cloud nine when he is invited to lecture at a college but comes down when he finds where it is. (R)
3 53 MOVIE: 'The Reincarnation of Peter Proud' A man who dreams of his own murder in a previous life falls in love with a girl who was his daughter in that life. Michael Sarrazin, Jennifer O'Neill, Margot Kidder. 1975
6 9 10 25 11 Tonight Show Robert Klein will guest host. (60 min.)
8 36 13 24 Captioned ABC News
11:45 PM 4 12 ABC News
12:00 AM 2 5 7 MOVIE: 'McMillan & Wife: Cop of the Year' Sergeant Enright is charged with the murder of his ex-wife. Rock Hudson, Susan Saint James, John Schuck. 1972
4 12 Charlie's Angels A movie queen hires the Angels to find out who is trying to drive her insane just as she is about to make a big comeback. Guest starring Ida Lupino. (R) (60 min.)

## TV Circles

By Bob Bowie

Words in the list below appear across, up, down, backwards and diagonally in the diagram. Find each word and draw a circle around its letters, then cross the word off the list. Some circled letters appear in more than one word. The letters that form the answer will be left over. Unscramble and arrange them to create a word, or words, that will provide the answer.

**Clue: COMMERCIAL COFFEE MERCHANTS**

**(SOLUTION: 22 letters, 4 words)**

Actor, Advertising, Bag, Bahias, Baseball, Black, Blend, Boil, Bourbon, Brazils, Brew, Broadway, Cafe, Coffee, Commercials, Cool, Cup, Flavor, Haiti, Heat, Heavy, Hot, Iced, Indian, Mild, Minas, Mocha, Parana, Perk, Pernambuco, Player, Pot, Rios, Seed, Sells, Sip, Strong, Taste, Try, Victorias, Weak, Yankees

Answer on page 23

| | | | | | | | | | | | | | | |
|---|---|---|---|---|---|---|---|---|---|---|---|---|---|---|
| K | R | E | P | A | H | C | O | M | I | B | L | E | N | D |
| H | C | U | P | K | A | E | W | T | R | O | V | A | L | F |
| H | E | A | T | B | A | H | I | A | S | D | L | I | M | A |
| S | D | A | L | A | N | A | R | A | P | S | E | E | D | S |
| E | P | E | V | B | H | N | I | E | L | J | G | V | L | R |
| L | O | O | C | Y | A | R | R | A | O | N | E | I | I | O |
| L | T | A | H | I | O | N | I | E | U | R | Z | O | B | T |
| S | F | O | D | T | A | C | D | O | T | A | S | R | G | C |
| E | T | N | C | M | R | I | Y | I | R | N | O | N | S | A |
| E | I | I | B | E | M | T | S | B | O | A | O | T | E | P |
| F | V | U | M | A | R | I | M | B | D | R | R | E | E | L |
| F | C | M | G | E | N | I | R | W | T | Y | B | T | K | A |
| O | O | G | B | G | N | U | A | S | I | P | O | S | N | Y |
| C | I | O | A | A | O | Y | W | E | R | B | I | A | A | E |
| O | R | B | S | B | A | S | E | B | A | L | L | T | Y | R |

## SOAP OPERA WEEK

# Cast changes in AW; TD does special show

By NANCY M. REICHARDT

NEW YORK — There have been a few changes around the "Another World" set lately. Starting off the exits was Julie Philips, who left the role of Sally Frame. Ron Harper (Taylor Halloway) and Dorothy Lyman (Gwen Frame) also left the cast. Though rumors were going around that Ray Liotta (Joey Perrini) was thinking of leaving, they weren't true. Ray just resigned his contract.

"Search for Tomorrow" has added a few names to the cast and among them is Don Chastain in the role of Sunny's Doctor Taper. As well as being a veteran of seveval other soap roles, Don is well known for his work in such musical comedies as "Superman" (the stage version) and "Koko."

Another welcome addition Pat Dixon as Claire Johnson. Pat was very popular in her former role of Caroline Grant on "AIL My Children." Welcome back Pat!

Putting in a guest appearance was Pamela Blair, who is best known for her role of Val in the celebrated Broadway musical, "A Chorus Line." Pamela portrayed baby Mia's nurse Della. Also in the rumor department, fans can rest assured that Wayne Tippit (Alan Spaulding) will be around for quite a while. The actor had considered leaving the show but was persuaded to resign with SFT.

By now you've been enjoying the scenes on "As the World Turns" that were filmed in Greece. Kathryn Hays (Kim Stewart), Michael Forest (Nick Andropolous) and Frank Runyon (Steve Andropopolous) were the three actors who were taken on the location shooting. Though the schedule was rigorous, they enjoyed Greece to the fullest. And we, the viewers, are getting a little touch of Greek culture added to our daily lives. Maybe the soap producers would oblige us with a trip to Switzerland or perhaps England next time?

Kathryn Hays plays Kim Stewart on 'As the World Turns'

Everyone on "The Doctors" is boning up on their other talents, such as singing, telling jokes and whatnot in preparation for a special show the cast is planning. That show will be for the benefit of invalids at a hospital in New York City and is being slated for Nov. 11 in honor of Veterans Day. Patients who are bed-ridden will be visited by the actors personally after the main talent show for those who are more mobile. And what's more appropriate than "The Doctors" putting on a hospital benefit?

*(Have a question about soap operas? Drop us a line in care of Newspaper Enterprise Assn., 200 Park Avenue, New York, NY 10166.)*

## SUNDAY

Runaway orphans Tony and Mia Malone (Ike Eisenmann and Kim Richards) are protected by a friendly stranger (Eddie Albert), in "Escape to Witch Mountain," Sunday, Oct. 12 on NBC. (REPEAT)

(Stations reserve the right to make last-minute changes.)

## TV PEOPLE

# Anthony Newley will talk to the animals

Anthony Newley stars as Dr. Dolittle in "Animal Talk," a delightful anthology of stories about animals and humans sharing unique communications, to be rebroadcast Sunday, Oct. 12 on CBS. The program is being presented as part of "The CBS Library" series, an innovative group of children's specials featuring books suggested by the Library of Congress.

In Hugh Lofting's classic, Dr. Dolittle's human medical practice diminishes as his menagerie of animal patients scare the humans away. A host of Dolittle's animal friends are seen in "Animal Talk" when the doctor reads them three adventure stories of animal-human relationships.

In the first story, Jack London's famous "Call of the Wild," Spencer Milligan stars as a gold prospector who saves a defiant sled dog from a savage beating.

Sterling North's "Rascal," the second story, features Keith Mitchell as an 11-year-old boy who finds and nurses a sick raccoon. The animal, which he names "Rascal," grows into a disarming pet understood only by the boy. The two become inseparable until their continued life together becomes a question of freedom.

In Mel Ellis' tale, "Flight of the Wild Wolf," Lance Kerwin portrays Russ, a teen-ager who raises a white wolf from a pup, only to find his full-grown pet has become a target of a deadly hunt.

* * *

Anthony Newley, the multi-talented singer, actor, playwright, composer and director, has created and starred in such Broadway musicals as "Stop the World — I Want to Get Off" and "The Roar of the Greasepaint — The Smell of the Crowd." He has more than 40 motion pictures roles to his credit, including that of "Dr. Dolittle" with Rex Harrison.

Spencer Milligan has appeared in a number of television series, including "Quincy," "Just Friends," "Logan's Run" and "The Bionic Woman." He was also featured in the Woody Allen film, "Sleeper."

Keith Mitchell, a regular on the series, "The Waltons," has appeared in the TV-movies, "A Question of Love" and "Battered."

Lance Kerwin, who played the title role in the series, "James at 15," co-starred in "The Boy Who Drank Too Much," a TV-movie, and the mini-series, "Salem's Lot." He has appeared in more than 25 feature films, including "Escape to Witch Mountain," "The Loneliest Runner" and "The Healers."

* * *

"Animal Talk" proves that whether you're a people actor or an animal actor, the bottom line for talent rendered is a matter of money. On "Animal Talk," the animal fees negotiated were a cross between their performances and the animals' value.

Mushroom, a highly intelligent dog refugee from the Los Angeles City Pound, was valued at $3,000. Then there was an "ordinary" chicken valued at $100.

What makes such animals valuable? Hubert G. Wells, the founder of Animal Actors of Hollywood, answers, "We calculate the time it takes to train the animal for a role and the rarity of the animal."

TALKING TO THE ANIMALS — Anthony Newley and a group of animal friends appear in "Animal Talk," the anthology about animals and humans to be rebroadcast on "The CBS Library Series," Sunday, Oct. 12. In the program, 25 animal species are seen as Dr. Dolittle reads three classic adventure stories about animal-human relationships: Jack London's "Call of the Wild," Sterling North's "Rascal" and Mel Ellis' "Flight of the White Wolf."

### Thursday, Continued

12:30 AM 6 9 10 25 11 Tomorrow

1:00 AM 12 Police Woman Pepper investigates when a young girl mails a carton of drugs to police and then kills herself. Guest starring Michael Constantine and Christopher Stone. (R) (60 min.)

1:15 AM 4 Police Woman Pepper investigates when a young girl mails a carton of drugs to police and then kills herself. Guest starring Michael Constantine and Christopher Stone. (R) (60 min.)

2:00 AM 11 News

2:30 AM 4 News/Sign Off 11 Devotions

### FRIDAY

10/10/80

9:00 AM 7 11 Phil Donahue Studs Terkel, author of Working and Hard Times, reveals what his travels across the country talking with men and women from all walks of life reveal about the state of 'The American Dream'.

1:00 PM 3 53 MOVIE: 'Roseanna Mccoy' When pretty McCoy lass falls in love with handsome Hatfield boy, the old feud breaks out anew. Farley Granger, Joan Evans, Charles Bickford, Raymond Massey. ** 1949.

4 To Be Announced

1:30 PM 8 American League Championship Series: Game 1

2:30 PM 12 National League Championship Series: Game 3

4:00 PM 6 MOVIE: 'Song of Norway' Part 2

7 John Davidson Co-host Robert Mandan is joined by guests Brenda Vaccaro, Jay Johnson, Lacy J. Dalton and Ralph Nader. Where the show is aired for 90 minutes Jerome Alexander and Mark Wilson will be included.

11 Mike Douglas Co-host Eddie Money is joined by guests Angie Dickinson and Rick Podell. Where the show airs for 90 minutes Rhonda Bates and Sam Vine will be included.

5:00 PM 2 John Davidson Co-host Robert Mandan is joined by guests Brenda Vaccaro, Jay Johnson, Lacy J. Dalton and Ralph Nader. Where the show is aired for 90 minutes Jerome Alexander and Mark Wilson will be included.

6:00 PM 2 4 5 6 7 9 10 25 11 12 News 3 53 Andy Griffith 8 36 13 3-2-1, Contact 24 Odyssey

6:30 PM 3 53 Dick Van Dyke 4 12 ABC News 5 CBS News 6 9 10 25 11 NBC News 8 36 Electric Company 13 Mister Rogers Neighborhood

7:00 PM 2 7 CBS News 3 53 Barney Miller 4 Bowling for Dollars 5 6 M*A*S*H 8 36 Power Game 9 Welcome Back Kotter 10 25 Pop! Goes the Country 11 Tic Tac Dough 12 Hollywood Squares 13 People's Business 24 Over Easy

7:30 PM 2 Evening Magazine 3 53 Sanford and Son 4 Family Feud 5 That Nashville Music 6 You Bet Your Life 7 Muppets 8 36 13 24 MacNeil-Lehrer Rept. 9 Barney Miller 10 25 Donna Fargo Show 11 Joker's Wild 12 Pop! Goes the Country

8:00 PM 2 6 7 Incredible Hulk 3 53 Face the Music 4 12 American League Championship Series: Game 3 6 9 10 25 11 Flintstones Special Wilma fells two robbers in a supermarket and the Bedrock Dodgers try to sign her up. 8 36 13 24 Wash. Week in Review

8:30 PM 3 53 To Tell the Truth 6 9 10 25 11 The Facts of Life Blair gets the highest grade in the class on a poem written by Emily Dickinson. (R) 8 36 13 24 Wall Street Week

9:00 PM 2 5 7 Dukes of Hazzard 3 53 Jim Rockford-Private Investigator 6 9 10 25 11 Speak Up America 8 36 Sneak Previews Current movies are reviewed. 13 24 Bill Moyer's Journal Bill Moyers takes a look at the American institutions and the issues in the 1980 election. (60 min.)

9:30 PM 8 36 Old Houseworks

10:00 PM 2 5 7 Dallas Bobby and J.R. both feel guilty in their own fashion for their father's apparent heart attack. (R) (60 min.) 3 53 Independent Network News 6 9 10 25 11 NBC Magazine 8 36 Maryland Newsrap 13 David Susskind 24 Cosmos 'One Voice in the Cosmic Fugue' Viewers explore the origin, evolution, diversity and similarity of plants and animals on earth. (60 min.) (Closed Captioned)

10:30 PM 3 53 You Bet Your Life 8 36 Western Exposure

11:00 PM 2 5 6 7 9 10 25 11 News 3 53 Benny Hill Show 8 36 As Man Behaves 13 Dick Cavett Show 24 Dick Cavett

11:15 PM 4 12 News

11:30 PM 2 5 7 NBA BasketBall: Los Angeles at Seattle 3 53 MOVIE: 'None But the Brave' On a South Pacific island, a Japanese army platoon and the crew of a cracked up plane, both without communication, arrange a temporary truce. Frank Sinatra, Clint Walker. 1965 6 9 10 25 11 Tonight Show Gabe Kaplan will guest host. (60 min.) 8 36 13 24 Captioned ABC News

11:45 PM 4 12 Friday's

12:30 AM 6 9 10 25 11 Midnight Special Hosts the Spinners are joined by guests Joan Armatrading, Ambrosia, the Pointer Sisters, Jose Feliciano and Robbie Dupree. (90 min.)

12:45 AM 4 Emergency

1:00 AM 12 Solid Gold

1:45 AM 4 Adam-12

2:00 AM 11 News

2:15 AM 4 News/Sign Off

2:30 AM 11 Devotions

### SATURDAY

10/11/80

5:30 AM 9 700 Club

6:00 AM 2 On Air

6:30 AM 2 Campus Connection 11 It's Your Business

7:00 AM 2 Woman Is... 3 53 Black Forum 4 Tri-State Gardener 7 Three Robonic Stooges 9 For You, Black Woman 11 Extension 12 RFD 12

7:30 AM 2 Bullwinkle 3 53 For You, Black Woman 4 ABC Weekend Special 6 Bay City Rollers 7 Jason of Star Command 8 36 American Story 9 Drawing Power 11 Infinity Factory 12 Modern TV

8:00 AM 2 5 7 Mighty Mouse& Hekle/Jekle 3 53 Jerry Falwell 4 12 World's Greatest Superfriends 6 9 10 25 11 Godzilla/Dynomutt Hour 8 36 Growing Years

8:30 AM 2 5 7 Tom & Jerry 8 36 Growing Years

9:00 AM 2 5 7 Bugs Bunny/Road Runner Show 3 53 Keys to the Kingdom 4 12 New Scooby & Scrappy Doo 6 9 10 25 11 Fred and Barney Meet the Shmoo 8 36 As Man Behaves

9:30 AM 3 53 Sounds of Life 4 12 Scooby Doo 8 36 As Man Behaves

10:00 AM 3 53 Jimmy Swaggart 8 36 Writing for a Reason

10:30 AM 2 6 7 All-New Popeye Hour 4 12 90 Minutes of Action Comedy 6 10 25 11 Daffy Duck Show 8 36 Writing for a Reason 9 Space Stars

11:00 AM 9 53 Wild, Wild West 6 10 25 11 Batman and the Super 7 8 36 Making Things Work

11:15 AM 8 36 G. E. D.

11:30 AM 2 Trolley Show 6 7 Drak Pack 9 Daffy Duck Show

11:45 AM 8 36 Instructional Programs

12:00 PM 2 5 7 New Fat Albert Show 3 53 MOVIE: 'Notorious' A woman, whose father was convicted of treason, joins forces with a government agent in order to spy on Nazis in South America. Cary Grant, Ingrid Bergman, Claude Rains. 1946 6 10 25 11 Jonny Quest 8 36 Instructional Programs 9 Rural Urban Scene 12 ABC Weekend Special

12:30 PM 2 Lone Ranger 5 7 Lone Ranger/Tarzan Adventure Hour 6 10 25 11 Drawing Power (PREMIERE) 8 36 Instructional Programs 9 Rural Urban Scene 12 NCAA Football

1:00 PM 6 World Series Heroes 8 36 American Government 9 News 10 25 Insight 11 Kidsburgh 13 Everybody's Business

1:30 PM 3 7 30 Minutes 4 NCAA Football 5 Forest Festival Parade 8 36 American Government 9 The Problem Is 10 25 Porter Wagoner 11 MOVIE: '100 Rifles' An Indian bank robber and an American negro lawman join up with a female Mexican revolutionary. Jim Brown, Raquel Welch, Burt Reynolds. 1969 13 Everybody's Business

2:00 PM 2 Vibrations 9 53 MOVIE: 'Frogs' A great-grandfather gathers his family to celebrate his birthday. Something has thrown off the ecological balance of the area and frogs, lizards and snakes turn the balance of nature into their favor. Ray Milland, Sam Elliott. 1972 6 MOVIE: 'Ride to Hangman's Tree' The 'Black Bandit' has a $10,000 price on his head after escaping from the Hangman's Tree. Jack Lord, James Farentino, Don Galloway. 1967 7 NCAA Football 8 36 American Story 9 To Be Announced 10 25 Partners at 200 13 24 Growing Years

2:30 PM 3 36 American Story 10 25 Costa Rican Fishing Adv. 13 24 Growing Years

3:00 PM 2 Facts for Girls A special for young viewers explaining the magical experience of changing from childhood to adolescence. 8 36 Ascent of Man 10 25 Sports Afield 13 NOVA 'Cancer Detectives of Lin Xian' NOVA probes the alarming number of cancer victims in the Chinese county of Lin Xian. (60 min.) (Closed Captioned) 24 Earth, Sea & Sky

3:30 PM 2 Grand Ole Opry 10 25 Rodeo Cowboy 11 MOVIE: 'Tell Me Where It Hurts' A middle aged housewife changes her life when she forms a women's consciousness-raising group with her friends. Maureen Stapleton, Paul Sorvino, Ayn Ruyman. 1974 24 Earth, Sea & Sky

4:00 PM 3 53 Daktari 4 12 National League Championship Series: Game 4 If the National League Championship Series Game 4 is necessary other programming will be pre-empted. 6 NBC News 8 36 Presente 10 25 Wrestling 13 Cosmos 'One Voice in the Cosmic Fugue' Viewers explore the origin, evolution, diversity and similarity of plants and animals on earth. (60 min.) (Closed Captioned) 24 NOVA 'Cancer Detectives of Lin Xian' NOVA probes the alarming number of cancer victims in the Chinese county of Lin Xian. (60 min.) (Closed Captioned)

4:30 PM 2 In Search of.... 5 7 CBS Sports Spectacular Today's program features the USGF International Invitational Gymnastics, Part 1 and the World's Strongest Men, Part 1. (90 min.) 8 36 In Person

5:00 PM 2 America's Top Ten 3 53 Kung Fu 6 Rockford Files 8 36 Critic's Place 9 Wrestling 10 25 Solid Gold 11 Lawrence Welk 13 MOVIE: 'Lost City' The world faces destruction from earthquakes caused by a power-mad scientist. William Boyd, Kane Richmond, George Hayes. 1938 24 G. E. D.

5:30 PM 2 Dance Fever 6 Nashville Music 24 G. E. D.

6:00 PM 2 6 7 9 11 News 3 53 Wonder Woman 5 Message of Light 8 36 Up and Coming Kevin's basketball career is threatened at his new school. (Closed Captioned) 10 25 Viewpoint 24 Soccer Made in Germany

6:30 PM 2 5 7 CBS News 6 9 10 25 NBC News 8 36 Superstar Profile 11 Muppets 12 Community Report 13 Monty Python

7:00 PM 2 10 25 12 Hee Haw 3 53 Twilight Zone 4 NCAA Football: Pitts. vs. Florida St. 5 Ernest Angley 6 Extension 7 Lawrence Welk 8 36 Maryland Newsrap 9 Star Trek 11 Solid Gold 13 U.S. Chronicle 24 Once Upon a Classic

7:30 PM 3 53 Tales of the Unexpected 6 Scholastic Quiz 8 36 Agronsky and Company 13 Once Upon a Classic 24 Here's to Your Health

8:00 PM 2 5 7 Tim Conway 3 53 MOVIE: 'The Trail of the Lonesome Pine' Two feuding families in the backwoods react when the railroad first comes through. Fred MacMurray, Henry Fonda, Sylvia Sidney. 1936 6 9 10 25 11 'Centennial: The Storm' The Venneford Ranch and its manager, Oliver Secombe, are threatened by a blizzard and the demands of a Scottish bookkeeper. Levi Zendt makes a pilgrimage to his hometown and finds nothing has changed. (R) (2 hrs.) 8 36 All Creatures Great and Small 12 American League Championship Series: Game 4/or ABC Programming If the American League Championship Series game 4 is not necessary regular ABC programming will be aired. 13 24 Connections 'Death in the Morning' The origin of the atom bomb is traced back more than 26 centuries. (60 min.) (Closed Captioned)

8:30 PM 2 5 7 MOVIE: 'The Wiz' The classic story of the Wizard of Oz is retold in the context of the modern black experience complete with all new music and choreography. Michael Jackson, Diana Ross, Richard Pryor. Rated PG. 1978.

9:00 PM 6 36 Bill Moyer's Journal Bill Moyers takes a look at the American institutions and the issues in the 1980 election. (60 min.) 13 MOVIE: 'The Maids' 24 Mountain Scene

9:30 PM 4 American League Championship Series: Game 4/or ABC Programming If the American League Championship Series game 4 is not necessary regular ABC programming will be aired. 24 Charles M. Schultz 'To Remember' Viewers take a look at Charles M. Schultz, the creator of the 'Peanuts' comic strip.

10:00 PM 3 53 Independent Network News 6 9 10 25 11 The Steve Allen Comedy Hour (PREMIERE) Host Steve Allen is joined by guests Steve Martin, Steve Landsberg and George Kennedy. (60 min.) 8 36 Connections 'Death in the Morning' The origin of the atom bomb is traced back more than 26 centuries. (60 min.) (Closed Captioned) 24 MOVIE: 'Movie Struck' Typical star struck girl gets a big chance in a Hollywood plot. Laurel & Hardy, Jack Haley and Patsy Kelly. 1937

10:30 PM 3 53 Dave Allen

11:00 PM 2 5 6 7 9 10 25 11 12 News 3 53 Second City 13 Soundstage Tonight features Graham Parker and the RCO All Stars. (60 min.) (Closed Captioned)

11:15 PM 5 F.Y.I. 12 ABC News

11:30 PM 2 Monte Carlo Show 3 53 MOVIE: 'Duel At Diablo' To avenge the murder of his wife, a man agrees to scout for the Army while he tracks the killer. James Garner, Sidney Poitier, Dennis Weaver. 1966 4 MOVIE: 'Psycho' A Young woman runs away with a stolen fortune and encounters a young man too long under the domination of his mother. One of director Alfred Hitchcock's most electrifying shockers. (Parental discretion advised.) Anthony Perkins, Janet Leigh, Vera Miles, John Gavin, Martin Balsam. ****. 1960 5 6 9 10 25 11 Saturday Night Live 7 Benny Hill Show 12 Solid Gold 24 Man Named Lombardi

12:00 AM 7 Movie: To Be Announced

12:15 AM 4 News

12:30 AM 2 MOVIE: 'Back to Bataan' A colonel forms a guerilla army on Luzon and leads a raid on the Japanese in order to help Americans landing on Leyte. John Wayne, Anthony Quinn, Beulah Bondi. 1945 24 1979 Kodak All American

12:45 AM 4 MOVIE: 'Psycho' A Young woman runs away with a stolen fortune and encounters a young man too long under the domination of his mother. One of director Alfred Hitchcock's most electrifying shockers. (Parental discretion advised.) Anthony Perkins, Janet Leigh, Vera Miles, John Gavin, Martin Balsam. ****. 1960

1:00 AM 5 News 9 America's Top Ten 11 MOVIE: 'Godzilla vs. Megalon' The people of Mu send their guardian, Megalon, to destroy earthbound mankind because of nuclear testing, as Godzilla comes to earth's rescue. 1976 24 Don Nehlen Show

1:30 AM 9 Movie: To Be Announced 24 NCAA Football: West Virginia vs. Hawaii

1:45 AM 3 53 Racers

3:00 AM 11 News

3:15 AM 4 Emergency

3:30 AM 9 Movie: To Be Announced 11 Devotions

4:15 AM 4 ABC News

### SUNDAY

10/12/80

5:30 AM 2 Sunrise Semester 9 700 Club

6:00 AM 2 This Is the Life 3 53 Big Blue Marble

6:30 AM 2 For Our Times 3 53 Hot Fudge 10 25 Music for All America 11 Mass

7:00 AM 2 Insight 3 53 Valley of the Dinosaurs 4 Directions 5 9 Jerry Falwell 7 Sunday Worship 8 36 Mister Rogers Neighborhood 10 25 Open Door Church 11 Kenneth Copeland 12 Jimmy Swaggart

7:30 AM 2 Not Just Sunday 3 53 Jonny Quest 4 Viewpoint on Nutrition 5 7 Jerry Falwell 8 36 Electric Company 10 25 Rex Humbard

8:00 AM 2 Children's Programs 3 53 Oral Roberts and You 4 Faith & Today's World 5 Wings of Faith 8 36 13 Sesame Street 9 Ernest Angley 11 Rex Humbard 12 Dr. E.J. Daniels

8:30 AM 3 53 Banana Splits 4 Shalom Pittsburgh 6 Oral Roberts 7 Spiritual Awakening 10 25 Gospel Hour 12 Rev. Repass

9:00 AM 2 5 7 Sunday Morning 3 53 Bugs Bunny 4 Battle of the Planets 6 Today in Bible Prophecy 8 36 13 Mister Rogers Neighborhood 9 Jimmy Swaggart 10 25 Echoes of Hope 11 Oral Roberts 12 Gospel Party

9:30 AM 4 Jetsons 6 9 12 Day of Discovery 8 36 Electric Company 10 25 Jerry Falwell 11 Robert Schuller 13 Sesame Street

10:00 AM 3 53 MOVIE: 'Hit the Ice' Sidewalk cameramen become involved with a gang of bank robbers. Bud Abbott, Lou Costello, Patric Knowles. 1943 4 MOVIE: 'Where Angels Go, Trouble Follows' Mother Superior accompanied by four nuns, takes a busload of students from Pennsylvania to California for a youth rally. Stella Stevens, Rosalind Russell, Susan Saint James, Milton Berle, Arthur Godfrey, Van Johnson, Robert Taylor. 1968 6 Hour of Power 8 36 Dick Cavett Show 9 Canton Baptist Temple 12 Evangelical Church

10:30 AM 2 Penn St. Football Hilite 3 Rex Humbard 7 Oral Roberts and You 8 36 Dick Cavett Show 10 25 Day of Discovery 11 World Tomorrow 12 What Does the Bible Say? 13 Mister Rogers Neighborhood

11:00 AM 6 9 12 Rex Humbard 7 700 Club 8 36 Dick Cavett Show 10 25 James Robison Presents 11 Fountain of Life

Answer To TV Circles

Joe DiMaggio, Robert Young

## TUESDAY

Farley Sneddeker, a puppet, learns a lesson from his teacher (Donna Lowre), in "Miss Peach: Career Day at the Kelly School," the first program in the new season of NBC Special Treat presentations, Tuesday, Oct. 4.

(Stations reserve the right to make last-minute changes.)

### Sunday, Continued

13 Up and Coming Kevin's basketball career is threatened at his new school. (Closed Captioned)

11:30 AM 2 Face the Nation
3 53 Sha Na Na
5 Gospel Travelers
8 36 Dick Cavett Show
10 25 Word of Life
13 Once Upon a Classic

12:00 PM 2 Newsmakers
3 53 Wonder Woman
4 Panther Pride
5 Deliverance Hour
6 College Football
7 Earl Bruce
8 36 Dick Cavett Show
9 10 25 Meet the Press
11 Steelers '80
12 Coaches' Show
13 People's Business

12:30 PM 2 MOVIE: 'Mr. Lucky' A professional gambler tries to raise a bankroll by operating games of chance at a charity bazaar. Cary Grant, Laraine Day, Charles Bickford. 1943
4 Issues and Answers
5 Amazing Grace Bible Class
6 9 10 25 11 12 NFL '80
7 To Whom It May Concern
8 36 Wall Street Week
13 Vikings 'Bolt from the Blue' The Viking vessels dominated the lives of the adventurous Norsemen. (Closed Captioned)

1:00 PM 3 53 MOVIE: 'The Carey Treatment' When a doctor's oldest friend is charged with murder, he decides to investigate the case himself. James Coburn, Jennifer O'Neill, Pat Hingle. 1972
4 Kids Quiz
5 Public Policy Forum
6 11 12 National Football League: Cincinnati at Pittsburgh
7 To Be Announced
8 36 Here's to Your Health
9 National Football League: Teams To Be Announced
10 25 National Football League: Baltimore at Buffalo
13 Wash. Week in Review

1:30 PM 4 MOVIE: 'Captain Newman, M.D.' The head of neuropsychiatry at an army base receives a new orderly untrained in medical arts but invaluable in assisting with psychiatric therapy. Gregory Peck, Tony Curtis, Angie Dickinson. 1963
8 36 Julia Child and Company
13 Wall Street Week

2:00 PM 5 To Be Announced
8 36 Erica and Theonie
13 Firing Line

2:30 PM 2 Sports Legends
5 MOVIE: 'Year of the Gentle Tiger'
8 36 Victory Garden
12 National Football League: Houston at Kansas City

3:00 PM 2 This Week in Baseball
3 53 Andy Griffith
8 36 Magic of Oil Painting
13 MOVIE: 'Movie Struck' Typical star struck girl gets a big chance in a Hollywood plot. Laurel & Hardy, Jack Haley and Patsy Kelly. 1937
24 Personal Finance

3:30 PM 2 NFL '80
3 53 Gomer Pyle
5 7 NFL Today
8 36 Parent Effectivenes
24 Personal Finance

4:00 PM 2 5 7 National Football League: New Orleans at Detroit
3 53 Wild, Wild West
4 MOVIE: 'Class of '44' The story of the adventures of three boys as they graduate from high school. Gary Grimes, Jerry Houser, Oliver Conant. 1973
6 National Football League: Cleveland at Seattle
8 36 International Kitchen
9 Wrestling
10 25 National Football League: New York Jets at Atlanta
11 Postgame Show
12 American League Championship Series: Game 5 or/ ABC Programming or Local Programming If game 5 of the American League Championship Series is not broadcast either ABC or local programming will be shown.
24 Odyssey

4:15 PM 11 Tarzan Theater

4:30 PM 8 36 Consumer Survival
13 Sneak Previews

5:00 PM 3 53 Life and Times of Grizzly Adams
8 36 Family Day Care
9 Rural Urban Scene
11 Star Trek
13 24 Connections 'Death in the Morning' The origin of the atom bomb is traced back more than 26 centuries. (60 min.) (Closed Captioned)

5:30 PM 4 Odd Couple
8 36 Slim Cuisine
9 Index Nine
12 Bionic Woman

6:00 PM 3 53 Alias Smith and Jones
4 5 11 News
8 36 Power Game
13 TV Quarterbacks
24 Mountain Scene

6:30 PM 4 Pink Panther Show
8 36 Old Houseworks
9 NBC News
11 Controversy
12 ABC News
13 This Old House
24 Four Days In Autumn

7:00 PM 2 5 7 60 Minutes
3 53 Night Gallery
4 12 Those Amazing Animals
6 9 10 25 Disney's Wonderful World 'Escape to Witch Mountain.' Two young orphans with psychic powers are held prisoner by an evil billionaire seeking to amass an even greater fortune. Starring Eddie Albert, Kim Richards and Ike Eisenmann. (R) (2 hrs.) (Closed Captioned)
8 36 NOVA 'Cancer Detectives of Lin Xian' NOVA probes the alarming number of cancer victims in the Chinese county of Lin Xian. (60 min.) (Closed Captioned)
11 Lawrence Welk
13 Evening at Symphony
24 Victory Garden

7:30 PM 3 53 NHL Hockey: Pitts. vs. New York
24 International Kitchen

8:00 PM 2 5 7 Archie's Place Archie has a gun on hand in case the Saturday Night Bandit shows up. (R)
4 12 Catastrophe: No Safe Place Illustrated tonight are the most violent earthquake and tidal waves ever to shake the North American continent, a Brazilian inferno, a massive explosion that caused the greatest harbor disaster in U.S. history and a blazing nightmare in a Kentucky supper club. (60 min.)
8 36 24 Masterpiece Theatre 'Crime and Punishment' Raskolnivok begins a psychological cat and mouse game with the examining magistrate. (60 min.) Closed Captioned)
11 Senate Debates
13 Cosmos 'Harmony of the Worlds' Individual connections to the cosmos are explored through astronomy and astrology. (60 min.) (Closed Captioned)

8:30 PM 2 5 One Day At A Time Feeling inadequate and thinking she's missed something by not going to college, Ann considers enrolling for a couple of courses. (R)
7 Alice Unhappy when the guys ignore her, Vera gets a fast lesson from the expert Belle on how to be a sex goddess. (R)

9:00 PM 2 5 7 Alice Unhappy when the guys ignore her, Vera gets a fast lesson from the expert Belle on how to be a sex goddess. (R)
4 12 MOVIE: 'Convoy' It's the truckers versus the cops in a war on wheels. Kris Kristofferson, Ali MacGraw, Ernest Borgnine. 1976
6 9 10 25 11 MOVIE: 'The Revenge of the Stepford Wives' A female journalist and her film crew arrive in the town of Stepford and uncover the secret of the Stepford wives' docility and robot-like behavior. Sharon Gless, Arthur Hill, Julie Kavner. 1980
8 36 13 24 Masterpiece Theatre 'Crime and Punishment' Raskolnivok begins a psychological cat and mouse game with the examining magistrate. (60 min.) Closed Captioned)

9:30 PM 2 5 7 Jeffersons George is fascinated by a highly successful stockbroker, until he finds out about his unusual medical past. (R)

10:00 PM 2 5 7 Trapper John Supposedly childless Trapper John suddenly discovers he's the father of a 25-year-old son. (R)
3 53 Independent Network News
8 36 Once Upon a Classic 'King Arthur' Part 1. (Closed Captioned)
13 Great Performances 'Tinker, Tailor, Soldier, Spy' George Smiley hears a story of betrayal. (60 min.) (Closed Captioned)
24 David Susskind

10:30 PM 3 53 Pittsburgh: Tomorrow
8 36 Vikings (PREMIERE) 'Hammer of the North' Myths and realities are addressed to the cultural and violent world of the Nordic explorers.

11:00 PM 2 5 7 9 10 25 11 News
3 53 Benny Hill Show
8 Weekend Report
13 David Susskind
24 Firing Line

11:15 PM 4 12 News

11:30 PM 2 MOVIE: 'The Big Sleep' Phillip Marlowe discovers blackmail and murder, as well as love. Humphrey Bogart, Lauren Bacall. 1946
3 53 MOVIE: 'Get Christie Love' A beautiful black undercover detective assigned to investigate a huge West Coast drug operation works through the syndicate leader's mistress, Theresa Graves, Harry Guardino, Louise Sorel. 1974
5 7 Face the Nation
6 9 10 25 11 Decision '80 Tonight's program features up-to-the minute details of the political campaigns.

11:45 PM 4 All in the Family
12 ABC News

12:00 AM 6 MOVIE: 'The Law' Story of a dedicated public defender who is often at odds with the deputy district attorney. Judd Hirsch, John Beck, Bonnie Franklin. 1974
7 Don Nehlen Show
9 12 700 Club
10 25 PTL Club
11 Bionic Woman

12:15 AM 4 Carol Burnett and Friends

12:30 AM 7 Honeymooners

12:45 AM 4 Emergency

1:00 AM 3 53 Nashville Connection
11 Six Million Dollar Man

1:30 AM 2 Vibrations
3 53 Harrisburg in Review
9 News/Sign Off

1:45 AM 4 ABC News

2:00 AM 11 News

2:30 AM 11 Devotions

## MONDAY

10/13/80

8:00 AM 4 A. M. Pittsburgh

9:00 AM 7 11 Phil Donahue Ingrid Bergman talks about the crises and the good times of her hollywood days, the men in her life, her children, and her continued determination to never become 'a stereotype'.

10:00 AM 4 In Search of a Lost World

1:00 PM 3 53 MOVIE: 'The Farmer's Daughter' Fiery Swedish servant girl makes a fight for a Congressional seat against a wealthy young congressman, her boss and the man she loves. Loretta Young, Joseph Cotten, Ethel Barrymore. 1947

4:00 PM 6 MOVIE: 'James at 15' After his father accepts a job in Boston and moves the family across country, a boy runs away to be with the girl he left behind. Lance Kerwin, Melissa Sue Anderson, Lynn Carlin. 1977
7 John Davidson Co-host Robert Urich is joined by guests Billy Dee Williams, Fred Travalena, Donna Mills and Robert John. Where the show is aired for 90 minutes Dr. Neal Olshan and Dave Clark will be included.
11 Mike Douglas Today's program is broadcast from the Mississippi Queen Riverboat.

5:00 PM 3 John Davidson Co-host Robert Urich is joined by guests Billy Dee Williams, Fred Travalena, Donna Mills and Robert John. Where the show is aired for 90 minutes Dr. Neal Olshan and Dave Clark will be included.

6:00 PM 2 3 5 6 7 9 10 25 11 12 News
3 53 Andy Griffith
8 36 13 3-2-1, Contact
24 Of Earth and Man

6:30 PM 3 53 Dick Van Dyke
4 12 ABC News
5 CBS News
6 9 10 25 11 NBC News
8 36 Electric Company
13 Mister Rogers Neighborhood
24 G. E. D.

7:00 PM 2 7 CBS News
3 53 Barney Miller
4 Bowling for Dollars
5 6 M*A*S*H
8 36 Up On the Farm
9 Sha-Na-Na
10 25 Lawrence Welk
11 Tic Tac Dough
12 Hollywood Squares
13 Once Upon a Classic
24 Over Easy

7:30 PM 2 Evening Magazine
3 53 Sanford and Son
4 Family Feud
5 Nashville on the Road
6 You Bet Your Life
7 M*A*S*H
8 36 13 MacNeil-Lehrer Rept.
9 Barney Miller
11 Joker's Wild
12 Facts of Life
24 Don Nehlen Show

8:00 PM 2 5 7 Josh and Kelly A comedy about a confused couple whose divorce is about to be finalized but who don't want to separate.
3 53 Face the Music
4 12 That's Incredible!
6 9 10 25 11 Little House on the Prairie A new coach hired for the high school football team drives the youngsters so hard that he endangers their health. (60 min.)
8 36 24 Great Performances 'Tinker, Tailor, Soldier, Spy' George Smiley ransacks the past in search of a clue to the idenity of the mole. (60 min.) (Closed Captioned)
13 Edward the King

8:30 PM 2 5 7 Love at First Sight A comedy about young newlyweds with no problems except that he is blind.
3 53 To Tell the Truth

9:00 PM 2 5 7 M*A*S*H Horrified by the gigantic size of his monthly bar tab at the officer's club Hawkeye vows to give up booze for a week. (R)
3 53 Jim Rockford-Private Investigator
4 12 Monday Night Football: Washington at Denver
6 9 10 25 11 MOVIE: 'The Other Side of the Mountain' Jill Kinmont, the 18-year-old ski champion, triumphs against tragedy when a paralyzing fall confines her to a wheelchair for the rest of her life. Beau Bridges, Marilyn Hasset, Belinda J. Montgomery. 1976
8 36 Advocates: Election '80 Presidential representatives debate on major election issues. (60 min.)
13 Great Performances 'Tinker, Tailor, Soldier, Spy' George Smiley ransacks the past in search of a clue to the idenity of the mole. (60 min.) (Closed Captioned)
24 Advocates- Election '80

9:30 PM 2 5 7 14th Annual Country Association Awards A special performance of country music stars hosted by Mac Davis and Barbara Mandrell. Joining them will be Roy Clark, Lacy J. Dalton, The Charlie Daniels Band, Danny Davis and others. (90 min.)

10:00 PM 3 53 Independent Network News
8 36 Soundstage Tonight features Graham Parker and the RCO All Stars. (60 min.) (Closed Captioned)
13 Advocates- Election '80
24 Four Families

10:30 PM 3 53 You Bet Your Life
24 Eighteen Tons of Music The Detroit Symphony Orchestra tours through 23 European cities.

11:00 PM 2 5 6 7 9 10 25 11 News
3 53 Benny Hill Show
8 36 Growing Years
13 Dick Cavett Show
24 Dick Cavett

11:30 PM 2 5 7 Quincy The wife of Quincy's boss ends up in the hospital after a car accident along with a young hitchiker who Quincy suspects is a victim of child abuse. (R) (60 min.)
3 53 MOVIE: 'Rachel, Rachel' A lonely schoolteacher nearing middle age finds momentary happiness in a love affair. Joanne Woodward, James Olson, Estelle Parsons. 1968
6 9 10 25 11 Best of Carson
8 36 13 24 Captioned ABC News

11:45 PM 12 News

12:00 AM 4 News
12 Beverly Hillbillies

## WEDNESDAY

Beatrice Colen (l.) and Sharon Spelman understand the pain Rob Lowe is feeling as he struggles with the decision to keep or give up his illegitimate child, in "Schoolboy Father," Wednesday afternoon, Oct. 15 on ABC.

(Stations reserve the right to make last-minute changes.)

12:30 AM 2 5 7 New Avengers Steed, Purdey and Gambit manage to outwit Perov, one of the craftiest agents from the other side. (60 min.)
4 12 ABC News
6 9 10 25 11 Tomorrow

12:45 AM 4 Adam-12
12 College Football '80

1:15 AM 4 College Football '80

1:45 AM 4 News/Sign Off

2:00 AM 11 News

2:30 AM 11 Devotions

## TUESDAY

10/14/80

9:00 AM 7 11 Phil Donahue Letty Cottin Pogrebin, one of the founders of Ms. magazine, joins Phil to discuss the challange of raising children to be people instead of sex roles in the midst of changing values.

1:00 PM 3 53 MOVIE: 'Interlude' An American librarian working in Germany falls in love with a world-famous conductor whose mentally ill wife would rather commit suicide than lose her husband. June Allyson, Rossano Brazzi, Marianne Cook. 1957

4:00 PM 6 Miss Peach: Career Day at Kelly School NBC Special Treat. The students in Miss Peach's class are asked to tell what they want to do after they graduate. Starring Donna Lowre. (60 min.)
11 Mike Douglas Today's program is broadcast from the Mississippi Queen Riverboat.

5:00 PM 2 7 John Davidson Co-host Ron Howard is joined by guests Joan Van Ark, Janis Ian, Todd Bridges and Michael Marlin. Where the show is aired for 90 minutes Dr. Wayne Dyer and Dr. Samuel Dunkell will be included.
6 Mary Tyler Moore

5:30 PM 6 Hogan's Heroes

6:00 PM 2 4 5 6 7 9 10 25 11 12 News
3 53 Andy Griffith
8 36 13 3-2-1, Contact
24 Growing Years

6:30 PM 3 53 Dick Van Dyke
4 12 ABC News
5 CBS News
6 9 10 25 11 NBC News
8 36 Electric Company
13 Mister Rogers Neighborhood
24 Exceptional Teaching

7:00 PM 2 7 CBS News
3 53 Barney Miller
4 Bowling for Dollars
5 6 M*A*S*H
8 36 Here's to Your Health
9 Welcome Back Kotter
10 25 Jacobs Brothers
11 Tic Tac Dough
12 Hollywood Squares
13 Lyceum
24 Over Easy

7:30 PM 2 Evening Magazine
3 53 Sanford and Son
4 Family Feud
5 Dolly!
6 You Bet Your Life
7 M*A*S*H
8 36 13 24 MacNeil-Lehrer Rept.
9 Barney Miller
10 25 Stan Hitchcock
11 Joker's Wild
12 Shanana

8:00 PM 2 7 Special: The Unbroken Circle A celebration of the World of Country Music and a salute to one of its pioneers, Mother Maybelle Carter. (60 min.)
3 53 Face the Music
4 12 Happy Days
5 6 9 10 25 11 Major League Baseball: World Series Game One
8 36 13 24 NOVA 'Sea Behind the Dunes' The fragile eco-system which supports the entire ocean is explored. (60 min.) (Closed Captioned)

8:30 PM 3 53 To Tell the Truth

9:00 PM 2 5 7 M*A*S*H
3 53 Barney Miller
4 Bowling for Dollars
5 6 M*A*S*H
8 36 In Person
9 Welcome Back Kotter
10 25 Nashville Music
11 Tic Tac Dough
12 Hollywood Squares
13 Black Horizons
24 Over Easy

7:30 PM 2 Evening Magazine
3 53 Sanford and Son
4 Family Feud
5 Backstage/Grand Old Opry
6 You Bet Your Life
7 M*A*S*H
8 36 13 24 MacNeil-Lehrer Rept.
9 Barney Miller
10 25 Nashville on the Road
11 Joker's Wild
12 Flintstones

8:00 PM 2 7 Bugs Bunny Mystery Bugs Bunny comes within a hare's breath of being dubbed public rabbit number one when a series of mistaken identities involves him in a mini-crime spree.
3 53 World Events '80
4 12 MOVIE: 'Friendly Fire' The parents of a Vietnam soldier killed in action try to find out what really happened to him. Carol Burnett, Ned Beatty.
5 6 9 10 25 11 Major League Baseball: World Series Game Two
8 36 13 24 Soundstage Special 'Dionne Warwick' Warwick captures her audience with a 23 song medley of classic hits. (60 min.)

8:30 PM 2 7 Puff the Magic Dragon A musical animated special based on the classic hit song.

9:00 PM 2 7 MOVIE: 'And Your Name Is Jonah' A couple's son is discovered to be deaf after having been incorrectly diagnosed as mentally retarded. Sally Struthers, James Woods. 1979
8 36 13 Pete! This profile of New Orleans' clarinetist Pete Fountain traces his roots to his present status. (60 min.)
24 Charles M. Schultz 'To Remember' Viewers take a look at Charles M. Schultz, the creator of the 'Peanuts' comic strip.

9:30 PM 3 53 American Lifestyle
24 Vikings 'Bolt from the Blue' The Viking vessels dominated the lives of the adventurous Norsemen. (Closed Captioned)

10:00 PM 3 53 Independent Network News
8 36 13 24 Government As It Is 'The Judicial Branch' Tonight focuses on the Judicial branch of government. (60 min.)

10:30 PM 3 53 You Bet Your Life

11:00 PM 2 4 5 6 7 9 10 25 11 12 News
3 53 Benny Hill Show
8 36 From Jumpstreet Rev. Cleveland and Joe Ligon are interviewed. (Closed Captioned)
13 Dick Cavett Show
24 Dick Cavett

11:30 PM 2 5 7 Campaign '80
3 53 MOVIE: 'Charly' A mentally retarded young man is the subject of a scientific experiment in brain surgery. Cliff Robertson, Claire Bloom. 1968
4 12 ABC News
6 9 10 25 11 Tonight Show Johnny Carson will host. (60 min.)
8 36 13 24 Captioned ABC News

11:45 PM 4 12 Love Boat Newlyweds are distracted by the bride's ex-husband, 13-year-olds experience first love and Julie's romance is thwarted by some senior citizens. Guest starring Loretta Swit, Richard Mulligan, Robert Reed, Kristy McNichol and Scott Baio. (R) (60 min.)

12:00 AM 2 5 7 MOVIE: 'Overboard'

12:30 AM 6 9 10 25 11 Tomorrow

12:45 AM 4 12 Police Woman Pepper and Crowley go after a ring of ambulance chasers. Guest starring Ian McShane, Ida Lupino and Paul Benjamin. (R) (60 min.)

2:00 AM 11 News

2:15 AM 4 News/Sign Off

2:30 AM 11 Devotions

## WEDNESDAY

10/15/80

8:00 AM 4 A. M. Pittsburgh

9:00 AM 7 11 Phil Donahue Guests TBA.

10:00 AM 4 Childhood: 'The Enchanted Years'

1:00 PM 3 53 MOVIE: 'The Nanny' A child, who for two years has been confined to a school for disturbed children, is hostile to the nanny who is supposed to care for him and who dominates the household. Bette Davis, Wendy Craig, William Dix. 1965

4:00 PM 4 Afterschool Special: 'Schoolboy Father' A 16-year-old boy is shocked when he finds he is the father of a baby boy and fights to get custody of the baby. (60 min.)
6 MOVIE: 'Stopover Toyko' An American intelligence agent, delivering secret data to Japanese agents in Korea, is forced to lay over in Japan, under constant watch. Robert Wagner, Joan Collins, Edmund O'Brien. 1957
7 Mr. Wizard
11 Mike Douglas Today's program is broadcast from the Mississippi Queen Riverboat.

4:30 PM 7 12 Afterschool Special: 'Schoolboy Father' A 16-year-old boy is shocked when he finds he is the father of a baby boy and fights to get custody of the baby. (60 min.)

5:00 PM 2 John Davidson Co-host Larry Wilcox is joined by guests Glenn Ford, Phyllis Diller, Black Russian and Bart Braverman. Where the show is aired for 90 minutes Kitty O'Neil and Don Herbert will be included.

6:00 PM 2 4 5 6 7 9 10 25 11 12 News
3 53 Andy Griffith
8 36 13 3-2-1, Contact
24 Personal Finance

6:30 PM 3 53 Dick Van Dyke
4 12 ABC News
5 CBS News
6 9 10 25 11 NBC News
8 36 Electric Company
13 Mister Rogers Neighborhood
24 G. E. D.

7:00 PM 2 7 CBS News
3 53 Barney Miller
4 Bowling for Dollars
5 6 M*A*S*H
8 36 13 24 MacNeil-Lehrer Rept.
9 Barney Miller
10 25 Nashville on the Road
11 Joker's Wild
12 Flintstones

8:00 PM 2 7 Bugs Bunny Mystery Bugs Bunny comes within a hare's breath of being dubbed public rabbit number one when a series of mistaken identities involves him in a mini-crime spree.
3 53 World Events '80
4 12 MOVIE: 'Friendly Fire' The parents of a Vietnam soldier killed in action try to find out what really happened to him. Carol Burnett, Ned Beatty.
5 6 9 10 25 11 Major League Baseball: World Series Game Two
8 36 13 24 Soundstage Special 'Dionne Warwick' Warwick captures her audience with a 23 song medley of classic hits. (60 min.)

8:30 PM 2 7 Puff the Magic Dragon A musical animated special based on the classic hit song.

9:00 PM 2 7 MOVIE: 'And Your Name Is Jonah' A couple's son is discovered to be deaf after having been incorrectly diagnosed as mentally retarded. Sally Struthers, James Woods. 1979
8 36 13 Pete! This profile of New Orleans' clarinetist Pete Fountain traces his roots to his present status. (60 min.)
24 Charles M. Schultz 'To Remember' Viewers take a look at Charles M. Schultz, the creator of the 'Peanuts' comic strip.

9:30 PM 3 53 American Lifestyle
24 Vikings 'Bolt from the Blue' The Viking vessels dominated the lives of the adventurous Norsemen. (Closed Captioned)

10:00 PM 3 53 Independent Network News
8 36 13 24 Government As It Is 'The Judicial Branch' Tonight focuses on the Judicial branch of government. (60 min.)

10:30 PM 3 53 You Bet Your Life

11:00 PM 2 4 5 6 7 9 10 25 11 12 News
3 53 Benny Hill Show
8 36 From Jumpstreet Rev. Cleveland and Joe Ligon are interviewed. (Closed Captioned)
13 Dick Cavett Show
24 Dick Cavett

11:30 PM 2 5 7 Campaign '80
3 53 MOVIE: 'Charly' A mentally retarded young man is the subject of a scientific experiment in brain surgery. Cliff Robertson, Claire Bloom. 1968
4 12 ABC News
6 9 10 25 11 Tonight Show Johnny Carson will host. (60 min.)
8 36 13 24 Captioned ABC News

11:45 PM 4 12 Love Boat Newlyweds are distracted by the bride's ex-husband, 13-year-olds experience first love and Julie's romance is thwarted by some senior citizens. Guest starring Loretta Swit, Richard Mulligan, Robert Reed, Kristy McNichol and Scott Baio. (R) (60 min.)

12:00 AM 2 5 7 MOVIE: 'Overboard'

12:30 AM 6 9 10 25 11 Tomorrow

12:45 AM 4 12 Police Woman Pepper and Crowley go after a ring of ambulance chasers. Guest starring Ian McShane, Ida Lupino and Paul Benjamin. (R) (60 min.)

2:00 AM 11 News

2:15 AM 4 News/Sign Off

2:30 AM 11 Devotions

## CABLE LOG

### Nickelodeon rocks!

On Oct. 31, the rock group Utopia will continue its marriage "between microchip and melody" (to quote Rolling Stone) with an experimental cable TV broadcast on the Columbus, Ohio, Warner Qube system, which will dedicate four hours to the Utopia broadcast. Three hours will consist of the group's live concert, but in the preceding hour Qube and Utopia will give the TV viewing audience at home the opportunity to help create a piece of music.

Jim Bray and Nona Hendryx on Nickelodeon's 'Star City Roll Out'

Subscribers to the Qube system have a set of pushbuttons that allow them to communicate directly with a computer at the Qube TV studio. Utopia will offer the audience a "musical menu of modules of a song" — bass, drum and guitar possibilities and a choice of accompanying visuals. Through the Qube interactive system, home viewers will vote on the possibilities presented to them. The final piece of music will be assembled, based on the instant vote-tally rendered by Qube's computer. The program will later be edited into a two-hour special, to be offered on Nickelodeon, Warner Amex's cable channel for young people.

In keeping with the rock — and roll — spirit, the folks at Nickelodeon recently went to the Roxy, a New York roller disco, to tape some flashy segments of "Star City Roll Out," a variety program on the roller skating craze. The show will be encored on Nickelodeon in November. Jim Bray, a world class skater who starred with Linda Blair in the film, "Roller Boogie," is the host. A highlight of the program is the appearance of singer Nona Hendryx and her punk rock group Zero Cool. A roller disco fashion show, full of ruffles and spandex, as well as skating tips from Jim Bray and some daredevil skating taped in California are also featured.

### For art's sake

Bob Shanks, a nationally known and award-winning producer, will produce a 90-minute pilot of an arts magazine series for CBS Cable, tentatively titled "Stages." In describing the project, Shanks said, "The series will deal with ideas and currents and personalities which propel and give shape to the way we think and act — a human quilt of Western society in the '80s. The program has a respect for the best, from Beethoven to Blondie, and a special mission to keep its audience ahead of contemporary happenings."

### CNN's growing up

Cable News Network, the fledgling 24-hour news channel, has acquired a commitment of 300,000 subscribers from Teleprompter, the largest multiple-cable system operator in the nation. Nearly 80,000 subscribers in three Teleprompter systems have carried CNN from its inception. The additional systems committed by Teleprompter will boost the CNN subscriber count to 300,000 within the next six months.

Now in its fourth month of operation, CNN provides "round-the-clock news, reviews, interviews, commentary, features and in-depth business and sports coverage. The network boasts "a capability to go live anywhere in the world where major news is breaking at any hour of the day or night," and reports that Teleprompter's decision to back it was based on research conducted in the systems already carrying it, and from "unprecedented consumer response."

William J. Bresnan, president of Teleprompter Cable TV, was quoted, "The service Cable News Network supplies is unique — it is one example of the distinctive capacity of cable television to serve ... the American public."

compiled by ANN FERRAR

## *Forestry Board Tours Tree Farm*

The Garrett Forestry Board met on September 29 at Pinetum Christmas Tree Farm, owned by Cindy and Marshall Stacy. The Board members toured the Christmas Tree Farm, observing the cultural practices being conducted, and then held a cookout and a business meeting.

Phil Garman gave a report to the Board members on meetings held by the Executive Committee of the State Association of Forestry Boards and the Forest Advisory Council for the Department of Natural Resources. As a member of each of these committees, Garman will serve as a liaison between these committees and the Forestry Board, giving them input from the viewpoint of the small private woodland owner.

One issue which arose from these reports was a debate on the development of snowmobile trails in Garrett County. The Garrett Board, after a long discussion, voted to send a resolution to Mr. MacLauchlan, Director of the Maryland Forest Service, recommending that further study be made on the proposed location and the long range effects of the snowmobile trails in the county.

The Forestry Board members felt any further efforts on the issue should be on a broad base, incorporating the Promotion Council, the Garrett County Commissioners, the Farm Bureau, and private industry. Since the Board members represent the interests of the private woodland owners, they felt involving these other groups would allow a clearer picture to be developed of the benefits or disadvantages to developing snowmobile trails across private land and even increasing the trails on State Forest land.

The State Association of Forestry Boards will be holding its annual Summer/Fall statewide meeting in Cecil and Harford Counties on October 2, 3, and 4. Two members from the Garrett Board will attend the meeting and give a report on the 1980 Forest Conservation Workshop held at Camp Hickory, near Accident, in August.

The Garrett Forestry Board will be putting a float in the Autumn Glory parade and different themes for the float were discussed.

## Fall Color Walks Set At Herrington Manor State Park

Fall color walks will be led by Maryland Park Service rangers through Herrington Manor State Park October 11 and 12 beginning at 1 p.m. each day. The park is located five miles northwest of Oakland, off Route 20.

Reservations are being accepted on a first-come, first-served basis and must be made by phone to Herrington Manor State Park: (301) 334-9180.

RENT A car from Shaffer Ford Sales
334-2121
OAKLAND, MD

INVESTITURE AND COURT OF AWARDS ceremonies were held recently at St. Paul's United Methodist Church in Oakland for members of local Girl Scout troops. In the photo, front row, left to right, are Cathy Wilson, Millie Johnston, Robin Johnston, Robin Johnson, Bonnie Ruston and Lisa Jo Butscher. In the second row, same order, are Lisa Dever, Dawn Drefhall, Christine Bittinger, Kristi Heatherman, Josephine Bolyard, Mary Beth Johnson, Tracy Martin and Kim Grimm. In the third row, same order, are Christy Chaney, Candy Lucas, Pam Gnegy, Jodi Wilt, Dorcie Visniski, Linda Drefhall and Susan Fedde. In the fourth row, same order, are Miriam Evans, Lois Wilson, Patricia Heatherman, Patty Gnegy, Tammy White, Johnna Marple, Lori Shaffer and Jenny White. In the back row, same order, are Rita Grimm, Sheibadean Bolyard (hidden) and Carolyn Wilson, all assistant leaders; Mary Trzicak, Elaine Paugh, Chris Gregory, Deanie Johnson, neighborhood chairman; Brenda Butscher, assistant leader; and Lois Martin, leader.

## State Consumer Council Awarded Federal Grant

The Office of Consumers' Education of the U. S. Department of Education has awarded a total of $46,000 to the Consumer Council of Maryland to create a comprehensive catalogue on consumer information and to devise a training program for the county and local offices that now informally handle consumer complaints, Governor Harry R. Hughes and Attorney General Stephen H. Sachs announced Monday.

A $27,000 grant has been made for the preparation and dissemination of a publication to be called The Maryland Consumer Catalogue, detailing state consumer law, as well as the state and federal resources for resolving consumer complaints. The catalogue will give in-depth information on over 80 consumer topics, along with a listing of the rights and responsibilities of Maryland consumers and available mechanisms for complaint resolution and redress. It will serve as a major resource handbook for citizens government agencies, educational institutions, grassroot consumer education organizations and other groups. The catalogue, projected to be 250 pages long, will have an anticipted printing of approximately 10,000 copies and be typeset by computer so it can be updated easily. The Consumer Council plans to promote the catalogue through consumer education programs and other means in each of the 23 counties and Baltimore city in conjunction with the Consumer Protection Division of the Attorney General's Office.

All 50 states were invited to present proposals for a consumer education project and Maryland was one of ten states awarded a grant, according to Caroline B. Stellmann, Executive Director of the Consumer Council.

Governor Hughes and Attorney General Sachs also announced that the Office of Consumers' Education has awarded a $19,000 contract to the Consumer Council for development of a training program for the handling of consumer complaints.

Maryland is the only state to have received both the catalogue funding and the contract for the training program.

A survey of complaint handling procedures in several jurisdictions uncovered inadequacies, Ms. Stellmann said, with personnel sometimes unaware of the resources available to consumers.

The program will be designed to develop a training model, present four regional in-service training sessions, improve the statewide referral system, evaluate and improve present complaint handling channels and develop volunteer programs within existing structures.

The Consumer Council of Maryland was created by the General Assembly in 1974 to serve as an advisory panel to the Consumer Protection Division of the Attorney General's Office.

The ten members of the Council, drawn from consumer organizations, the business community and the public sector, serve without pay for six year terms. They are appointed by the Governor with the advice and consent of the Senate of Maryland.

## La Leche League To Meet Tuesday

The LaLeche League has scheduled its regular monthly meeting for Tuesday, October 14, at 7 p.m. at the home of Jane Miller, Bradley Manor.

This is the first in a series of four monthly meetings in which various aspects of breastfeeding will be considered. The topic this month will be "The Advantages of Breastfeeding." Nursing mothers, expectant mothers who may be considering breastfeeding, nurses, grandmothers, and other interested women are invited. Those in attendance are invited to ask questions and share their experiences.

LaLeche League maintains a telephone counselling service for women with questions about breastfeeding. Women wishing more information about this month's meeting or who would like to ask questions should call the group leader, Ellinor Hamilton at 826-8543.

## CRELLIN

Mr. and Mrs. Dale (Bud) Shaffer and son of Terra Alta, W. Va. were last Wednesday evening visitors of Mr. and Mrs. Alvy Clark.

Mr. and Mrs. Harold Hinebaugh and Mrs. Helena Colaw were last Monday visitors of Mr. and Mrs. Donnie Colaw at Petersburg, W. Va.

Mrs. Julia Shaffer spent last week with her sister, Mrs. Myrtle Fulk, near Underwood.

Mrs. Maude Browning and daughter of near Oakland were visitors of Mrs. Stephen Sanders one day last week.

Mr. and Mrs. Arthur Friend left last Saturday and visited Mr. and Mrs. Robert McIntire at Baltimore for a few days before motoring on to Wilmington, Delaware, where they are visiting Mr. and Mrs. Denver Sanders. They are planning to return home on Thursday.

A "going away" dinner was held on Wednesday evening, October 1, at the United Brethren in Christ Church basement for Harry Biggs, who left Friday for Denver, Colorado, where he is employed. Those attending were Rev. and Mrs. Charles Teets, Mr. and Mrs. Milton Fike, Mrs. Tammy Skiles, Melinda and Jeremy Skiles, Mrs. Darla Panther and daughter, Jennifer; Mr. and Mrs. Harold Harman and son, Brian; Mrs. Darlene Glotfelty and children, Miss Judy DeWitt, Mr. and Mrs. Paul Hoye, Sue, Bonnie and Kim Evans, Miss Margaret Fulk, Mrs. Jonna Sanders and son, Seth and Mr. and Mrs. Harry Biggs and daughter, Michelle. Mrs. Biggs and daughter will be leaving for Colorado soon.

Rev. and Mrs. Don Jackson of Nutter Fort, W. Va. were Sunday visitors of relatives in the area and visited the latter's mother, Mrs. Elsie Holler, at the Cuppett Weeks Nursing home in Oakland.

Mr. and Mrs. Bill Johnson and daughter of Terra Alta, W. Va. were last Saturday evening guests of Mr. and Mrs. Harold Hinebaugh.

Try Our Want Ads. They Pay.

LODGING FOR BUSINESS CLIENTELE
New, Very Large
EFFICIENCY UNITS
•1 Bedroom w/2 Doubles
•Completely Equipped Kitchens
•Bath •Color TV •Maid Service
•Quiet Surroundings
Daily - Weekly - Monthly Rates
$20 per day per 2 persons
Weekly & Monthly rates upon request
Satisfaction guaranteed or money refunded
Mr. and Mrs. McIntyre
Panorama Motel
387-5230

## *Scouts Conduct Investiture And Awards Ceremony*

Oakland Cadette Troop #5020 and Junior Troop #5522 met together September 30 at St. Paul's United Methodist Church in Oakland for Investiture and Court of Awards ceremonies.

Those being invested into Troop 5020 were Elaine Paugh and Mary Trzicak and in Troop 5522, Lisa Jo Butscher, Kristi Heatherman and Lisa Dever.

Among those receiving awards in Troop 5020 were Chris Gregory, Millie Johnston and Susan Fedde, who were presented the Horsewoman Cadette badge. Lois Wilson received the Sewing badge.

Members of Troop 5522 receiving awards included Lisa Jo Butscher, Miriam Evans, Kristi Heatherman, Patricia Heatherman, Mary Beth Johnson, Robin Johnson, Robin Johnston, Tracy Martin, Bonnie Ruston, Christy Chaney, Patty Gnegy and Pam Gnegy, who all received Cyclist badges. Receiving the Water Fun badge were Lisa Jo Butscher, Miriam Evans, Kristi and Patricia Heatherman, Tracy Martin, Tracy Ridder, Christy Chaney, Patty and Pam Gnegy. Christy Chaney also received the Gypsy badge, while Tracy Martin received the Prints badge and the Indian Lore badge.

Membership stars and troop crests were also presented.

Subscribe to The Republican

## ARMED SERVICES REVIEW

U. S. Army Sgt. Charles Tranum, son of Mr. and Mrs. Charles Tranum, Bradley Manor, Oakland, has qualified to run in the Greek Marathon in Athens, Greece. He is presently stationed in Vicenza, Italy.

He will return to the United States the end of this month and be stationed at Aberdeen.

---

Navy Seaman Reid A. King, son of Rodney R. and Mary E. King of Route 4, Deer Park, has completed recruit training at the Naval Training Center, Great Lakes, Ill.

During the eight-week training cycle, he studied general military subjects designed to prepare him for further academic and on-the-job training in one of the Navy's 85 basic occupational fields.

Included in his studies were seamanship, close-order drill, Naval history and first aid. Personnel who complete this course of instruction are eligible for three hours of college credit in Physical Education and Hygiene.

A 1980 graduate of Southern High School, he joined the Navy in December 1979.

## Events Above The Mountaintop

October 8-14, 1980
Paul S. Frank, Jr.

COMET HUNTING

All that is needed for comet hunting is a dark sky, a wide field telescope or binoculars, knowledge of the sky, and patience. Viewing the sky for long hours until a fuzzy patch is observed to reward the searcher may be very self satisfying. However, once the fuzzy patch is found, it must be verified as an unknown comet. It could also be a known comet or a gas cloud, nebula.

VISIBLE PLANETS

Venus, Mars, Jupiter, and Saturn will be visible during the week. Venus will rise about 3½ hours before sunrise. It will be among the stars of Leo. Mars will be difficult to observe on the western horizon for about 2 hours after sunset. It will be among the stars of Ophiuchus. Jupiter and Saturn will be among the stars of Virgo. Jupiter, the brighter, will lead Saturn by ½ hour. They will be visible about 2 hours before the Sun rises.

MOON

The moon will pass through its New Moon phase at 10:50 tonight. At this time, the moon will be in the same direction from Earth as the Sun. Moonset will be at 6:58 tonight. Next Tuesday the moon will set at 10:24 pm.

Tomorrow at 11:00 am, the moon will be at its greatest distance from the Sun for the month. This apogee occurs at a distance of 406,666 kilometers (252,744 miles) from the Earth.

DAYLIGHT DECREASES

At the end of the week, Tuesday, there will be 15 minutes less daylight. Sunrise will be at 7:20 this morning. Tonight, the Sun will set at 6:49. Next Tuesday, the Sun will rise at 7:26 AM and set 11 hours 14 minutes later at 6:40 PM.

Today is the 282nd day of this year. The Sun will be in the same relative position today that it was last March 4th.

## *Deep Creek Church To Hold Revival Services*

The Deep Creek Baptist Church, Rt. 219, will be holding Autumn Revival Services October 12-14.

The services will begin Sunday morning at 11 a.m., with evening services each night at 7:30 p.m.

Guest speaker will be Rev. Homer Beeman, Special music will also be provided.

The public is invited to take part in the services.

Home Buyer

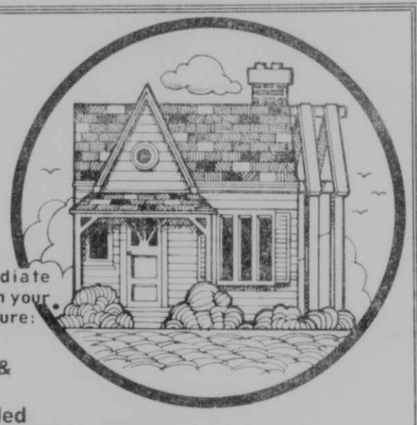

If you can get immediate financing we can have you in your new home this fall! We feature:
•2x6 exterior studs
•6" insulation in walls & 12" in ceiling
•Wood stove flue included
BONUS - To next buyer: GE Range included in deal!!
All for under $40,000 including lot in Mt. Lake Park or out of town.
We'll build on your lot, too.
Doyle Builders
334-4808
after 5 p.m.
31-2t

What's Big And Green And Found All Over?
Cash Savings on Ætna Homeowners Insurance!

If your home was built after 1954, chances are you qualify for Ætna's Preferred Homeowners Policy.
The amount of the discount varies, but qualifying homeowners will save at least 15%. That means, for example, if you are now paying a $400 standard premium, you'll save $60! Maybe more.
Interested? Then take a positive step and call our agency today.
Think Positive. Think Ætna. Think . . .
Holzshu-Moffatt-Welch Agency, Inc.
Insurance • Real Estate • Bonding
RT. 219 NORTH OAKLAND, MD
TELEPHONE (301) 334-4025
Ætna LIFE & CASUALTY
The Ætna Casualty and Surety Company • The Standard Fire Insurance Company
The Automobile Insurance Company of Hartford, Connecticut
Ætna Casualty & Surety Company of Illinois

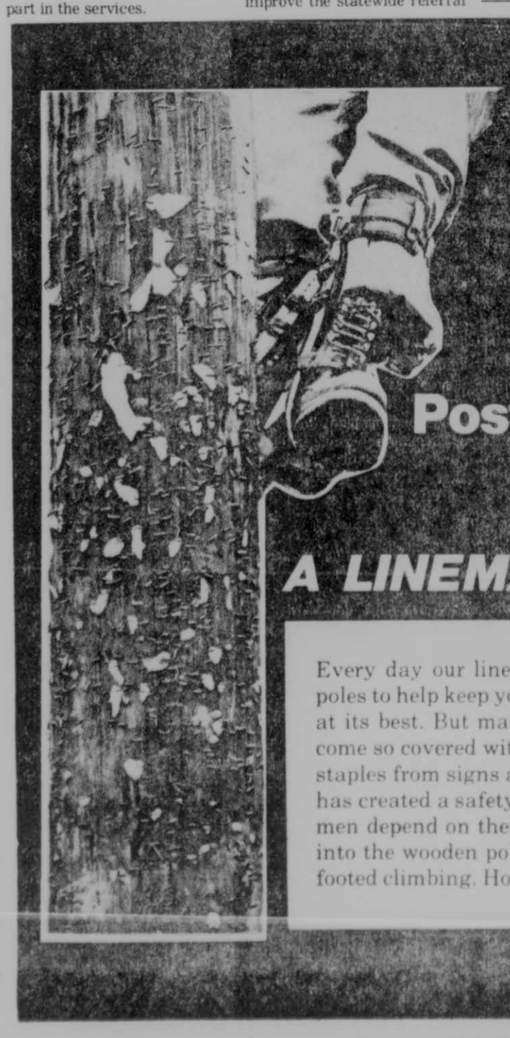

PLEASE...
Don't Nail Signs Or Posters On Our Poles—
A LINEMAN'S LIFE IS AT STAKE!
Every day our linemen climb utility poles to help keep your electric service at its best. But many poles have become so covered with metal nails and staples from signs and posters that it has created a safety hazard. Our linemen depend on their "spurs" cutting into the wooden pole to provide sure-footed climbing. However, if there are nails and staples in the poles, there's a chance that the spurs will not dig into the wood and a serious accident could result. So please—do not attach or nail anything to utility poles. Thank you for your cooperation.
Potomac Edison
Part of the Allegheny Power System

## Farm Facility Loan Interest Rates Lowered

Interest rates for farm facility loans have been reduced, according to Paul A. Crowl, Chairperson of the Maryland State Agricultural Stabilization and Conservation (ASC) Committee. The new 12.5 percent per annum rate, down from 13 percent, became effective on all loans disbursed after September 29, 1980.

The ASCS farm facility loan program provides loans of up to $100,000 to producers needing farm facilities for storing dry or high moisture grain, soybeans, high moisture forage and silage. Loans are also available for drying and handling equipment.

"Eligible storage structures include conventional bins, flat multipurpose structures and silo-type facilities", said Crowl. "The drying equipment includes continuous-flow dryers, batch or in-storage drying systems as well as systems that dry by aerating or circulating the grain. The need for storage structures is based on two years' crop production minus existing storage capacity. Because of farm fuel shortages and rising fossil fuel costs, loans on solar grain drying systems are also being authorized",said Crowl.

A minimum down payment of 15 percent of the cost is required before the loan is disbursed. The loans may be repaid in seven equal annual installments over a period of eight years.

"Farm storage facilities help the Nation's economy and the stability of food and feed supplies by making more effective marketing of farm crops possible," Crowl said. With suitable storage, producers can exercise greater independence in their marketing operations, get better prices, and generally strengthen markets. They can also take full advantage of available commodity loan programs and realize higher total income from their farm operations. In years of excess production, a producer can store his crop in good condition until prices rise and can participate more easily in the grain reserve program.

For additional information on farm facility loans contact your County ASCS Office

"I THOUGHT IN THIS PARTICULAR INSTANCE YOU MIGHT SKIP THE PART ABOUT REFERENCES, DAD."

## Friend Promoted To Manager Of Brownings, Inc.

James R. Browning, President of Browning's, Inc., has announced the recent promotion of Donald E. Friend to the position of General Manager of the company. Friend has been with the firm since 1969.

Friend began his career in the retail business over 30 years ago with the A & P Tea Company. He also has background in variety store management, advertising, store development and security. He worked in management positions at Oakland and Westernport Foodland markets and was also the store manager of Elkins Foodland at Elkins, West Virginia, for 4½ years.

Friend was elected to the Board of Directors of the West Virginia Retail Grocers Association and in 1978 assumed the position of Vice President. The group headquarters are in Huntington, W. Va.

He and his wife, Betty, reside at 512 I Street in Mt. Lake Park.

## Almanac

Today is Wednesday, Oct. 8, the 282nd day of 1980 with 84 to follow.

The moon is new.

The morning stars are Venus, Jupiter and Saturn.

The evening stars are Mercury and Mars.

Those born on this date are under the sign of Libra.

Famed American Aviator Eddie Rickenbacker was born Oct. 8, 1890.

On this date in history:

In 1871, The Great Chicago Fire started. It destroyed more than 17,000 buildings, killed several hundred people and left 98,000 homeless.

In 1918, Sgt. Alvin C. York of Tennessee became a World War I Hero by capturing a hill in the Argonne Forest of France; killing 20 enemy soldiers; and capturing 132 others - all single-handedly.

In 1923, inflation reached such a disastrous extent in Germany that an American penny was worth more than 6 million marks.

In 1942, the first contingent of World War II WAVES (Women appointed for voluntary emergency service) began naval Training at Smith College in Massachusetts.

A thought for the day: Spanish Philosopher George Santayana said, "The young man who has not wept is a savage, and the old man who will not laugh is a fool."

Try Our Want Ads. They Pay.

## State Jobless Figure Falls During August

Maryland's employment picture improved in August, as the state's unemployment rate fell to 6.2 percent from 6.8 percent in July, according to statistics released by the Maryland Department of Human Resources.

The August rate was slightly higher than the 6.0 percent of August, 1979. Nationally, the August unemployment rate was 7.5 percent, significantly higher than the rate in Maryland.

In the state, both employment and unemployment decreased in August. The number of unemployed decreased by an estimated 15,038 persons, while the number of employed decreased by 10,982. The labor force diminished in size, as summer jobs ended and as students and other summer workers left the labor force.

The decline in employment was caused by the end of government summer jobs programs and by the continued layoff of temporary census workers. However, the number of persons returning to work in construction and manufacturing increased, as workers returned from vacation and model changeover layoffs.

In the Baltimore Metropolitan Area, the unemployment rate also decreased, falling to 7.4 percent from 8.1 percent in July, as there were substantial reductions in the number of employed and unemployed persons. In Baltimore City, summer workers were laid off; however, workers returned to work in the transportation equipment and apparel industries. Layoffs in the nonelectrical machinery industry caused Carroll County's unemployment rate to jump from 6.3 percent in July to 10.6 percent in August.

In the Washington, D. C. suburbs, the unemployment rate dipped from 3.9 percent in July to 3.5 percent in August. Employment advanced as local boards of education began their fall hiring and as business conditions improved in construction and trade.

Western Maryland experienced a decrease in unemployment, as the rate fell from 9.2 percent in July to 8.4 percent in August. Lower unemployment insurance claim levels caused a considerable drop in the unemployment rate in Garrett and Washington counties. Garrett County's jobless figure fell from 11.3 to 9.9 percent.

In Southern Maryland and the Eastern Shore, the unemployment rate declined in all but Somerset County. There, increases in the number of unemployed caused the rate to jump from 16.3 percent in July to 17.9 percent in August.

Howard County again had the lowest unemployment rate in the state, with 2.9 percent unemployment. Somerset County had the highest rate, with 17.9 percent.

### Son Born To Moyers

A boy was born to Keith Allen and Yvonne (Moreland) Moyer, Morgantown, W. Va., on September 25 at University Hospital, Morgantown.

Mrs. Moyer is the daughter of Mr. and Mrs. Glenvil Moreland, Gorman. Mr. Moyer is the son of Mrs. Loretta Moyer, Bruceton Mills, W. Va.

Subscribe to The Republican

## Candy Striper Program Slated

The Garrett County Memorial Hospital and the Oakland chapter of the Business and Professional Women's (BPW) Club will sponsor a Candy Striper orientation program for interested male or female students between the ages of 15 and 18. The orientation will be held on four consecutive Tuesdays, beginning October 14, from 4 to 5:30 p.m.

After completion of the program the students will choose hours to work which best fit their schedules. Uniforms are provided by the BPW and students involved in the program must maintain a scholastic grade average of C or better.

Interested persons should come to the first orientation program October 14 in the hospital board room.


PICKIN'

A Special Bluegrass Hour
from
WFRB — STEREO FM-105
Every Thursday Evening at 7 p.m.
WFRB AM 560 5000 WATTS
WFRB Stereo FM 105 16,600 WATTS



Southern States

Book Your 1981 Hybrids At Discount Prices And

GET THIS CAP FREE . . .

If you reserve your Southern States 1981 Hybrid Seed Corn by November 30, you'll get a good-looking, quality-made Grow-Master Cap *free* (regardless of size of order). Save as much as $4.50 per bag. And, at participating agencies you can save an additional 5 percent by paying by December 31, 1980. Get the hybrids known for yieldability, easy picking, uniformity, standability and other desired qualities. Book now! (Delivery, if not earlier, to be by April 15, 1981. Delivery to depend upon seed production, which varies with weather and other climatic conditions.)

PRE-SEASON DISCOUNTS

| Number bags booked | Savings per bag |
|---|---|
| 1-24 | $1.50 |
| 25-49 | 2.50 |
| 50-74 | 3.50 |
| 75-99 | 4.00 |
| 100 or more | 4.50 |

Look for this sign of quality service at Southern States . .

GROW MASTER CROP SERVICE

INVENTORY YOUR SOIL NOW

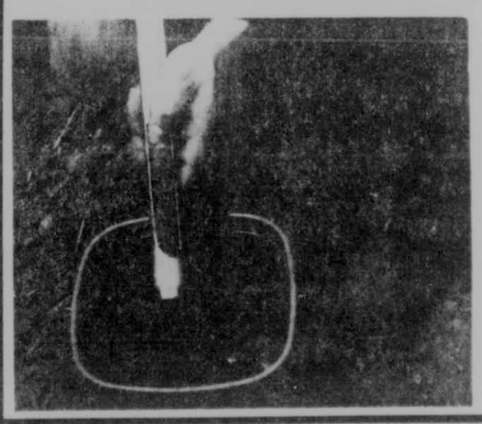

- Don't wait until winter or spring
- Avoid frozen, wet ground problems
- Facilitate early fertilizing
- More nutrients available for crops
- We identify deficiencies and excesses
- You avoid over-spending, under-fertilizing
- Bigger 1981 yields begin right now!

*See Your Soil Expert At Southern States! You'll thank him next year!*

"10%" Discount . . .
One reason you'll be glad you got your fertilizer down now!

Fall Fertilization
1. 10% discount (pre-payment now, take delivery by November 30)
2. Bigger yields (more nutrient availability)
3. Better fields (firmer ground, less compaction)
4. Greater labor efficiency (less spring stress)

Southern States Oakland Cooperative
Route 135 334-3121 Mt. Lake Park, MD
W. H. Fratz, Inc.
826-8121 Accident, MD
Southern States Grantsville
985-5183 Grantsville, MD



HECK'S & Frostie ROOT BEER

MINI TRUCK GIVE-A-WAY*

October 1 thru Nov. 4

No Purchase Necessary

Ideal for the Children
3 H.P. Fun Fill Truck

Just fill out the form below and stop by your local Heck's store. Drawing will be held Nov. 7, 1980.

SPECIALS FROM FROSTIE

2 Liter Bottle

99¢

Today thru Nov. 4

* IN COOPERATION WITH HECK'S STORES IN OAKLAND, CUMBERLAND, FROSTBURG, KEYSER, WV; AND MOOREFIELD, WV.

REGISTRATION FORM

Name_____ City_____
State_____ Zip_____
Address_____ Phone_____

# HECK'S

USE OUR CONVENIENT LAY-AWAY

A 10% Deposit *
Plus A $1.00 Service Charge
Opens Your Lay-Away Account
*$2.00 Minimum

OPEN DAILY 9:30 to 9:30; Sunday 1 - 7

# Family Clothing Lay-a-way

ASSORTED MENS
## OUTERWEAR
$15.99 TO $69.88
VEST $9.99 TO $69.88

USE OUR CONVENIENT LAY-AWAY
A 10% Deposit *Plus a $1.00 Service Charge Opens Your Lay-Away Account
*$2.00 Minimum

LADIES' ASSORTED
## COATS - JACKETS - VESTS
$19.99 TO $58.99

BOY'S
## OUTERWEAR
● NYLON SKI LOOKS ● VESTS ● JACKETS
$13.49 TO $24.99

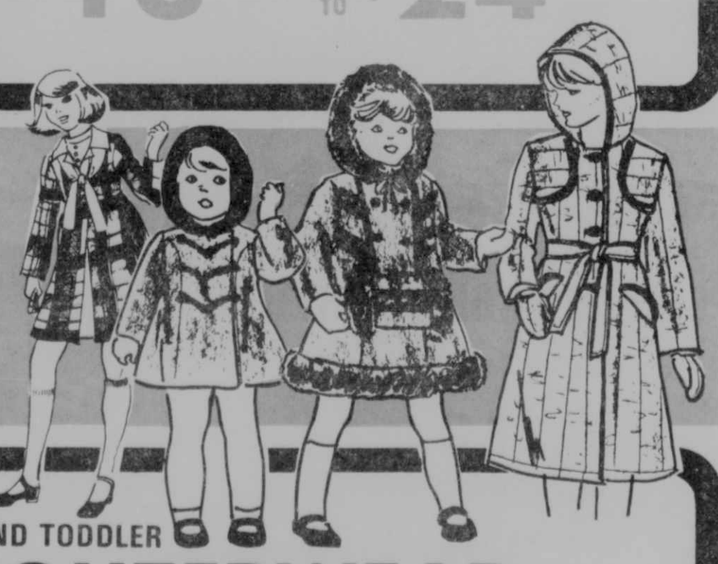

GIRLS
## COATS AND JACKETS
$15.98 TO $39.88

INFANT AND TODDLER
## OUTERWEAR
● JACKETS ● COATS ● SNOWSUITS
$16.98 TO $26.98

Mid-Towns Plaza
State Route 135

# Oakland, Md.

Phone 334-9457

McGettingan, Cresaptown, were Friday afternoon visitors of Mrs. Pearl Rush.

Mr. and Mrs. Gerald Glass and grandchildren, Randy and Jerod Buckel, were Thursday evening visitors of Mrs. Ernest Glass.

Mr. and Mrs. Harold Kahl, Flat Woods, were Sunday afternoon visitors of Bruce Miller.

Mrs. Foster Glover, Cresaptown, is spending some time with Mrs. Pearl Rush.

Mr. and Mrs. Elwood Glass, LaVale, were Saturday evening dinner guests of Mrs. Ernest Glass.

Glenn Alexander, Akron, and Lloyd Alexander were Sunday dinner guests of Mr. and Mrs. Earl Alexander.

The grandson of Mr. and Mrs. R. Dale Rush, Stephen Dale Rush, Swanton, had an operation at the Sacred Heart Hospital, Cumberland, and returned home the latter part of last week.

DWARFED BY MULTI-BLOOM SUNFLOWER — Melanie Kitzmiller, 10, daughter of Mr. and Mrs. Roy Kitzmiller, is shown standing next to an unusual specimen of the familiar sunflower. This particular plant displayed 15 flowers on one stalk, setting it apart from other flowers in the garden. The plant was approximately eight feet tall, and the owners feel it is one of the most unusual they've ever grown. The plant was grown in the Kitzmiller garden on "O" St., Mt. Lake Park.

# ACCIDENT

The Accident Housing Corporation will meet Monday, October 13, at 7:30 p.m. at Zion Lutheran Church.

Brownie Troop 5199, Accident, attended the Springs Folk Festival at Springs, Pa. on Saturday, October 4. Those who participated in the field trip were Melissa Thomas, Tonya Broadwater, Jeanette Bland, Stacy Carlson, Tracy Teets, Melissa Miller, Tracy Glotfelty, Mary Georg, Stacy Bray and Audrey Speicher.

The Accident Homemakers Club will meet at the Accident Fire Hall on Wednesday evening, Oct. 15 at 7:30 p.m. The demonstration will be given by Pearl Rush. Orpha Miller will be the hostess for the evening.

Visitors at the home of Mr. and Mrs. Wilmer Margroff last week were Mrs. Hazel Collins, Arnold; Mr. and Mrs. Joe Johenning of Hoyes, Mrs. Joan Slautterback, Mosser Road; Mrs. Jean Friend and Mrs. Cora Bowser, Accident.

**Personal Items**

Mr. and Mrs. William Salmon, Kent, Ohio, and Mr. and Mrs. Allen Hanft, North Canton, Ohio, were weekend visitors of Mrs. Pearl Rush.

Mr. and Mrs. Fred Kahl, Flat Woods, were Sunday afternoon visitors of Mrs. John Bowman.

Mrs. Wilma Bigelow, Raymond Georg, and Mrs. Mary Zinken were Sunday afternoon visitors of Mrs. Lusanda Hoover, Rose Richter, and Mrs. John Legeer Bittinger at the Mennonite Nursing Home, Grantsville.

Mr. and Mrs. Lawrence Rush and Kelly, Deer Park, were Sunday visitors of Mr. and Mrs. Charles R. Bowser, and Mr. and Mrs. Benjamin Rush and Nancy.

Mr. and Mrs. Earl Alexander and Mrs. Howard Baird, Finleyville, Pa., attended the funeral of Mrs. Elsworth Russell, Barton, on Wednesday.

Mr. and Mrs. John


**Yoder-Hershberger**
**Insurance Agency**

ERIE

(301) 895-5011
(301) 826-8435
Grantsville, MD
Across from
Hilltop Fruit Market



Announcing

# Big Tee Meal

## TEE-RIFIC

Treat your All American family to the Big Tee Meal with a Juicy Big T Burger, Golden French Fries and a Soft Drink. They'll love it and our price will bring you back. It's Tee Rific.

While you're here, ask for our free car litter bag.

Look what we've got cookin' for you!

## The Big Tee Burger

N. Third St. Oakland, Md.
334-2800 31-21



# Century 21 HAYWOOD AGENCY, INC.

WE'RE THE NEIGHBORHOOD PROFESSIONALS.™

© 1979 Century 21 Real Estate Corporation. ® Registered Trademark of Century 21 Real Estate Corporation. Printed in USA. Each office is independently owned and operated. Equal Housing Opportunity

MULTIPLE LISTING SERVICE MLS — Deep Creek Lake Office — U. S. 219 — Phone 387-4800 — REALTOR

## We invite your inspection of these DEEP CREEK LAKE properties. . .

**SHINGLE CAMP TERRACE**
D-172 — Exceptionally well built A-Frame on 100' lakefront lot. Fully furnished, 2 bedrooms, kitchen, living room with fireplace and oil heat for year 'round living. Full basement. Also includes 17' boat w/motor and trailer. MINUTES FROM SKI SLOPE!! . . . . . . . . . . ONLY $72,900.

**RED RUN CONDOMINIUM**
D-15 8 — If your interest is in Condo living, take a look at this 3-bedroom unit at Red Run. Nice living room with fireplace, fully equipped kitchen and 2 baths. Fully furnished and ready to move into . . . . . . . . $67,500.

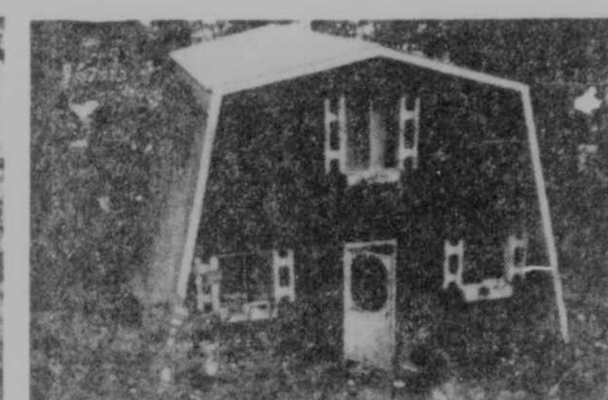

**SHINGLE CAMP TERRACE**
D-179 — Seasonal A-Frame on 100' lakefront lot. Living room with Ben Franklin, fully equipped kitchen and loft bedroom. Fully furnished. A GOOD INVESTMENT AT . . . . . . . . . . $49,000.

**THOUSAND ACRES**
D-178 — This 3-bedroom redwood cottage is situated on a level LAKEFRONT lot, located in one of the nicer sections of the lake. 100' of beautiful LAKEFRONT is only one of the exceptinal features of this offering. Oil heat plus a large fireplace provide comfort for winter recreational use. Fully furnished. REDUCED TO . . . . . . . . . . $72,500.

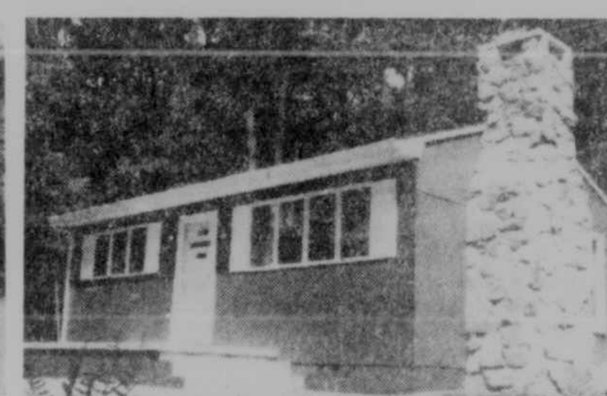

**STATE PARK ROAD**
D-191 — Immaculate six-year-old cottage on a nice section of the lake. Well furnished, with 2 bedrooms, kitchen, and living room with fireplace. Electric heat provides year 'round living and recreational use. Dock and pontoon boat inc. WON'T LAST LONG AT . . . . . . . . . . $68,500.

**HARVEY'S PENINSULA**
D-175 — This 3-bedroom cottage with deeded lake access offers year 'round recreational pleasure. Nice combination kitchen/dining area and livingg room with free standing fireplace. Oil heat. ALL THE PLEASURES OF DEEP CREEK LAKE AT . . . . . . . . . . $30,500.

## Just call our office to discuss these or any other properties.

**OWNER FINANCING AVAILABLE TO QUALIFIED BUYER**

**SKY VALLEY** — D-106 - Two adj. lots, corner lot, $6,600 adj. lot $5,500 **Both $11,900.**

**NORTH GLADE RD.** — D-125 - Partially wooded 1 A bldg. lot w views of DC Lake. Frontage on county road. Perked **$6,850.**

**SHINGLE CAMP TERRACE** — D-172 - Year round A frame w full base., lrg sleeping loft, comp. furn., boat & trail., 100 exc. lkfrnt near golf courses & 15 min. from ski area, owner financing **$72,900.**

**THOUSAND ACRES** — D-177 - F... pt., newly const. 3 BR, 2 bath ced... SOLD ... year round or rec. home on 125' ... stone fp. wooded 1 A. Exc. fin.

— D-126 - Rancher w full bsmt. on 1+ wooded A. LR, Kit. w dng. area, 3 BR, bath & gar. Owner will help finance down payment. Good buy at **$64,500.**

**LOCH LYNN** — D-116 - Excep. nice, new vinyl & stone. Rancher on 4 lots. Attach. garage & large 2-story bldg. Owner will help finance down payment **$49,900.**

### RESIDENTIAL

**BACKBONE MT.** — K-01 - 6 room, 2 BR, 1 bath brick rancher w bsmnt on 1 A **$43,900.**

**SANG RUN-CRANESVILLE RD.** — D-196 - Nice English Tudor style house on 5 ac., 3 BR, 1½ ba., fam. rm. w fp. propane heat **$46,500.**

**CURT'S CORNER, NORTH GLADE RD.** — D-197 - Mobile home on 2 ac. Solid foundation **$24,000.**

**DEER PARK** — D-198 - Remodeled 7 rm. house on large wooded corner lot. 4 BR, full bath, 2 porches, 2 garages, playhouse **$38,500.**

**KNOLL CREST HEIGHTS** — D-140 - Prestigious 4 BR, 2 baths, colonial sp. level, fam. rm. w fp. dble gar. w breezway, exc. views **Reduced to $74,900.**

**RT. 560** — D-187 - New 3 BR, 2 Bath, split entry home on 3 A. Yard & bsmnt room untinished **$49,900.**

**ROCK LODGE RD.** — D-180 - Nice, 1972 Schult, 12x65 mobile on 1 A. wded lot. Unfurn., 8x48 deck **$20,000.**

**GRAVELLY RUN RD.** — D-183 - New, 3 BR, split entry, 1½ Ba., year 'round home on .81 A. Furnished **Reduced to $51,900.**

**RT. 135 - DEER PARK** — D-170 - Imm. split-level home on 2 A. w finished lower level. Incl. util. rm., kit., bath, 2 BR & liv. rm. w fp. Except. insul., fp heats lower level-buyer to finish upper level **$59,500.**

**FOREST VIEW MANOR - LOWER NEW GERMANY RD.** — L-001 - 3 BR, 5-room rancher w dbl. panel. att. garage, wood burner, large lot Reduced $46,000.

**MILLER ST., GRANTSVILLE** — D-149 - New Construction, 3 BR, vinyl and brick, split entry on town lot w dbl. attached gar. **$58,500.**

**FRIENDSVILLE** — D-107 - Immac. 3 BR house w hw floors, some appl. on exc. 1½ A. lot **$49,900.**

**LOCH LYNN** — D-114 - 6 rm. house on 4 town lots w extra 3 rm. house & gar. workshop **$38,500.**

**BACKBONE MTN.** — 6 yr. old rancher on 1 A. 3 BR, LR, DR, Kit. & Ba., 24x20 2-car gar **$39,500.**

**MITCHELL MANOR** — D-130 - ... SOLD ... BR, 2½ Ba. home on corner lot. Frpl., 2-car gar., 7 rum... some appl.

**DEER PARK** — D-132 - Excep. 3 BR, brick & vinyl split-foyer home on 1 A., in area of new homes. Priced to sell **$55,000.**

**DEER PARK** — D-182 - Very nice, 3 BR, dblwide, conv. to rancher w asbestos sid., 2 fp. full bsmnt. comp. furn., on 1.3 A., coal furnace for aux. heat.

**MT. STORM** — D-122 - 10 wooded acres, nice 3 BR house, 1½ baths, cut stone fireplace in LR **$55,000.**

## In a 15 to 20% inflation world, how do you get ahead?

In the past 5 years, real estate has been one of the few investments able to act as an equity builder. For most investors, returns for the past 5 years have greatly exceeded the pace of inflation.

Your local CENTURY 21® office specializes in helping real estate investors take advantage of this valuable inflation hedge. Stop in and ask for a copy of our new booklet, "Alternative Financing: How to Buy and Sell Real Estate in the 1980's." It offers many of the keys to acquiring real estate today without entering the high-interest commercial money market.

So don't let inflation whittle you down to nothing. Stop in today and look at the listings available. With the substantial number of properties in inventory, we should have several that meet your needs. Do it today, before what you're worth gets any smaller.

At CENTURY 21 we're making things happen.

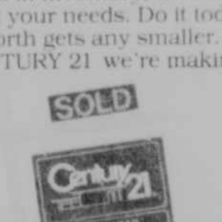


**We'll give our word to you.®**

EACH OFFICE INDEPENDENTLY OWNED AND OPERATED
Equal Housing Opportunity
Brochure available at participating offices

### LOTS & ACREAGE

**MT. STORM** — Off Bismarck Rd. D-188 - 107 wooded A. w/ nice 8-room house w fp. Owner may finance . . . . . . . . $99,500.

**ROMAN NOSE SPA** — D-185 - Building lot $3,000.

**PYSELL ROAD** — D-124 - Partially wooded, level 3 A. at McHenry . . . . . . . . Reduced $7,000

**TIMBER TRAILS** — D-162 - Building lot . . . . . . . . $4,750

Naomi Kuhnle Eddy, 387-5134 Lois Beckman Meyers, 245-4405 - Bob Ault, 334-3424
Bill Weissgerber, G.R.I., Assoc. Broker, 387-5227

WE NEED YOUR LISTINGS!

### LAKE PROPERTIES

**RED RUN CONDO** — D-158 - 3 BR, 3rd floor, fp. completely furnished, spiral staircase to ground level **Red. $67,500.**

**SHINGLE CAMP TERRACE** — D-179 - Lg. loft BR home on 100' lkfront Comp. furn., B.F. stove **$49,000.**

**SKY VALLEY** — D-135 - Nice .46 ac. building lot w amenities **Reduced to $5,000.**

**OFF GREEN GLADE RD.** — D-195 - .46 A. lot with deeded lake access **$7,500.**

**PENN POINT** — D-147 - Concrete block cottage on nice level lot w all furnishings **Reduced $20,000.**

**PARADISE PT** — D-148 - .189 lot plus 1.27 A. w view. Sold as 1 pcel **$55,000.**

**SKY VALLEY** — ½ A. wooded lots. Prices **$5,000 to $10,500.** Some owner financing.

**HARVEY'S PENINSULA** — D-175 - Nice 3 BR cottage w deeded lake access. Oil forced air heat & free stand. fp. some carpet $30,500

**THOUSAND ACRES** — D-178 - 3 BR redwd home on nice lkfrnt lot. Full bsmt, stone fp, hrdwd floors, pine paneling, furniture Reduced $72,500.

**ALPINE VILLAGE MOBILE PARK** — D-192 - 12x65 Highlander on rented lot in lkfrnt mobile court. Comp. furnished . . . . . . . . **$15,000.**

**STATE PARK RD.** — D-191 - Like new, 2 BR cottage. Comp. Furn. Dock & pontoon boat incl. **$68,500.**

### FARMS

**SWANTON-RTE 495** — D-118 - 37 acres with two-story remodeled house, barn **Reduced $75,000.**

**BITTINGER** — D-145 - 265 A. dairy farm w 5 BR house. For more info. call our office.

**WALNUT BOTTOM** — D-136 - 92 A., w house & warmy chest, barn, spr. water & pond **$75,000.**

★ **Symbolizes properties under the Gold Crest/Home Protection Warranty Program.**

★ **GRANTSVILLE** — D-193 - 2-story remod. stucco, 2 BR, mod. kit., oven range, ref., lg. liv. room, w w carpet, enclosed porch, att. gar. workshop, gas heat **$24,900.**

★ **MT. STORM, W. VA.** — D-194 - Vepco Lake Rd., exc. 3 BR home on .54 A. Inc. appl. also lake rights w private dock **$49,900.**

★ **DEEP CREEK LAKE** — D-17... 2 BR, 2 baths, brick home on ex. wo... SOLD ...ake, liv rm w fp, fam rm, din rm, kit. inc. full bsmnt w gar.

★ **MT. LAKE PARK** — D-184 - Stately, comp. remodeled vintage home in the park, gas steam heat, some pegged wood floors, wrap around porch. Must see to apprecite $64,800.

**Attention Veterans**

**Are you looking for a home?**
**We process VA & FHA loans in 60 days.**
**No down payment required on VA, FmHA or FHA.**

# AURORA-EGLON NEWS

Mrs. Forrest (Grace) Stemple, 94, died Sunday, September 28, at the Goodwill Mennonite Home, Grantsville, where she had been a resident for several years. Three children survive: a son, David Stemple of Charleston, WV; and two daughters, Dr. Margaret Stemple of Morgantown, and Alice Dietz of Wadsworth, Ohio. Services were held Wednesday, October 1, in St. Paul's Lutheran Church, Aurora, with burial in the Aurora Cemetery.

Visiting with Mr. and Mrs. Fred Stemple in Aurora September 27-28, were Mr. and Mrs. Arthur Mullenax and Mr. and Mrs. Arthur Rowles, of Lancaster, Ohio. On Saturday, they all attended the Hardy County Heritage Festival.

Mr. and Mrs. Lawrence Burger, of Eglon, received word last week of the death on September 26, of Cecil Rhodebeaver, Mrs. Burger's brother-in-law. Formerly of Renfrew, Pa., they had moved recently to Boswell. He had been a patient in a Somerset hospital and was transferred to Johnstown where he died. His wife is the former Ruby Sell, a native of Stemple Ridge.

Omitted from the list of those Eglon Mountaineer 4-H members who exhibited at the Buckwheat Festival was the name of John Lipscomb who exhibited Trapping II and Power Lawn and Garden Equipment projects.

Margaret Groth, of Baltimore, daughter of a former pastor at St. Paul's Lutheran Church and a friend of Ruth Hoover and Vera Stemple, visited with them last week in their Mt. Top home.

Mrs. John Judy died September 29 in Garrett County Memorial Hospital where she had been admitted the previous week. The former Ruby Ball, she was a daughter of the late Okey and Edna Ball. Her husband and two children, Millard and Janet, survive at their home in Horse Shoe Run.

Mrs. Kathy Boleyn, of Morgantown, underwent surgery last Monday at West Virginia University Hospital for removal of her gall bladder. She is the daughter of Mr. and Mrs. Harley Donham, Grafton; and the granddaughter of Mrs. Virgie Donham, Aurora; and Mrs. May Beckman, Eglon.

Mr. and Mrs. Joseph W. Fint, of Aurora, have named their newly-born son, Joseph Franklin. The baby was born September 27 in Garrett County Memorial Hospital and weighed eight pounds, eight ounces. The Fints also have a daughter, Courtney. Mrs. Fint is the former Stacy Shockley, daughter of Mrs. Glendora Shockley, of Bayard; and the late Joshua Shockley. Paternal grandparents are Mr. and Mrs. Glenn Fint, of Aurora and Romney.

Arvin Harsh was indisposed and confined to his home near Eglon last week.

The September 2 meeting of the Stemple Ridge Ladies' Aid was held in the home of Mrs. Leona Wotring with devotions read from the Upper Room. They announced that they have discontinued the collecting of glass due to an inability to dispose of it.

A Brown Bag Sale and Bake Sale will be held October 11 at the old Grange Hall School.

The ladies plan to serve the Lions Club on October 2, and provided food for the Aurora United Methodist Charge Smorgasbord held September 20.

The pig-in-the-poke of $1.65 was won by Patricia Auvil. On October 8, at 7:30 p.m., the Ladies' Aid will meet in the home of Betty Cummings. At this time they will discuss applebutter making.

Alfred Wotring, of Aurora, was admitted last Tuesday to Garrett County Memorial Hospital for treatment.

The Union Ambulance Association report that during July, they made 11 runs which were all for patient transport for a total of 454.9 miles and an average of 41.35 miles per trip.

In August, they made five runs, six patients were transported and a total of 396.5 miles was logged, but one non-transport trip was included in that amount, a trip to Masontown for the Back-to-School parade which amounted to 74.1 miles.

September was a busier month with 14 runs, 13 patient transport and one false alarm. There were ten emergency calls, two were non-critical hospital admission transport. Four hundred eighty-one miles were logged with an average of 37.05 per trip for the month.

On Sunday, October 12, there will be a Council Meeting at the Maple Spring Church during the 9:30 a.m. Sunday School hour, and regular worship services will be held at the 10:30 a.m. hour. This is a reversal of an announcement made during church on Sunday, October 5.

The blessing for the October 4 covered dish supper of the Union District Senior Citizens was asked by Mrs. Ralph Wycoff. Following the supper, held in the Aurora United Methodist Memorial Building, Floyd Knapp called the meeting to order. Devotions were led by Edith Wotring.

Announcements were made that there would be a fall cruise on the Monongahela River, going from Pittsburgh to Brownsville, Pa. The cost is $25 and a bus will take those interested from Kingwood to Pittsburgh and return them from Brownsville. Date of the cruise is October 24. On October 27, there will be a meeting of county senior presidents. A Halloween party for seniors is being held October 31 in the Mill Room of the Kingwood Community Building with prizes being offered to best costumed participants and refreshments served. Hours will be 2 until 4 p.m.

A vote taken as to whether to continue trick and treat or contribute to a community treat was in favor of the former, but a desire to limit children to their home communities was expressed.

A coffee mill planter was presented to Nina Layman, who was the Union District Senior Citizen of the Year, by the committee who had planned it, Edith Wotring, Homer and Orpha Fike. The planter contained ivy and had been made by Mr. Fike.

Preceding and after the meeting, blood pressures and flu shots occupied the time. It is asked that persons who wish bus transport to the meeting should contact Marguerite Shaffer at 735-6781 before 4:00 p.m., on the Friday preceding the date of the meeting.

The postponed Bike-A-Thon for St. Jude's Children's Research Hospital will take place October 18. Persons may contact Allen Mullins for information and a participation form. The ride will begin at 1:00 p.m. at Richard Cannon's.

Aurora PTO (formerly PTA) will meet at the school on Tuesday, October 14, with Mary Agnes Borgman of the county staff present to discuss the Title I reading program. Time of the meeting is 7:00 p.m. All parents are urged to attend.

Band calendars have been received and are being distributed. Persons not receiving theirs should contact the persons from whom they ordered.

The Aurora VFD Auxiliary announced that on October 19 they will have their annual Appreciation Dinner for all of those who have helped in any way during the past year. Serving will be from 12:30 until 4:00 p.m.

Mr. and Mrs. Stanley Harsh, of Amboy, observed their 35th wedding anniversary on October 3, and on Sunday were treated to dinner in the home of their son-in-law and daughter, Mr. and Mrs. John Fint, Daniel and Darrell. Other guests for the dinner were another daughter and her husband, Peggy and Steve Chappell, of Newburg; and daughter Lois Coleman, of Akron. Their son and daughter-in-law, David and Rita Sue Harsh, of Amboy, were not present, but at the hospital, where their gift to the couple was a new grandson that evening.

Afternoon guests for the anniversary were other family members, Stanley and Creola Jones, Ruth, Teresa and Tina Gray, all Falls Church, Va.; Mr. and Mrs. Clayton Harsh, Lorain and Mary Jane Hanline, Allan, Helen, Jeff and Robin Lipscomb, Wayne and Georgia Fike, all local; Bill and Josephine Ashby, Ed and Sherri Remley, Oakland; and Mr. and Mrs. Homer Fike, Eglon.

Mr. and Mrs. Charles Miller Fox, III, of Beltsville, MD, are announcing the birth of their first child, a son, on September 19. The boy weighed eight pounds, one and one-half ounces at birth in Holy Cross Hospital, Silver Spring. His name is Charles Miller Fox, IV.

The mother is the former Rhonda Stieringer, daughter of Mr. and Mrs. Ted Stieringer, Aurora. Mr. and Mrs. Charles M. Fox, II, of Silver Spring, are the paternal grandparents. A great-grandmother is Pearl Adams, of Thomas.

Alfred Wotring, of Aurora, remains a patient in Garrett County Memorial Hospital as does Harry Slawter, of Aurora. Home from the hospital is Lawrence Snyder, of Horse Shoe Run.

Robert Hauser, of Gnegy Church, was helping his brother, Keith Hauser, of Cash Valley, on Saturday evening to round up some cattle and slipped, fell and is a patient in Garrett County Memorial Hospital with a broken hip.

Word was received here via Mrs. Cathryn Moreland of Parsons, that her niece, Shirley Sell Sinsell, of Flint, Mich., is a patient in a hospital there as a result of a heart attack. Her parents are Josephine Abernathy Sell and the late Odus Sell, formerly of this area.

Mr. and Mrs. Tony Kaminski, of Warren, Mich., have been vacationing here and took their father, Ezra Slaubaugh, on a weekend visit the last of September to Beltsville, MD, with Mr. and Mrs. Quinter Slaubaugh.

Mr. and Mrs. Harry Friend, of Oakland, were accompanied by Mrs. Lela Roth, of Eglon, on a September 27-28 visit to Buckhannon with Mr. and Mrs. Ralph Parks. On last Wednesday, visiting with Mrs. Roth were Mr. and Mrs. Jerry Roth and their two children, of Dayton, Ohio; and his mother, Marie Roth, of Morgantown. Afternoon visitors were Gary and Frances Roth and their two sons, Aurora.

Mr. and Mrs. Willie Hedrick, of Red Creek, visited last week with Mr. and Mrs. Gordon Bonner and on Sunday, Mr. and Mrs. Asa Pennington, of Canaan Valley, were guests there.

Mrs. Elva Bland fell Friday night at her home in Eglon and is spending a greater portion of her time in bed, although she broke no bones.

Also confined to her bed is Mrs. Vada Hauser, of Amboy.

Saturday and Sunday guests of Mrs. May Beckman, Eglon, were Mr. and Mrs. Foster Shaffer, of Manheim, Pa. Visitors Sunday afternoon were Victor and Ruth Beckman and Victoria, of Parsons.

Mr. and Mrs. Thurman Selders, of Aurora, visited Sunday with their son, Mr. and Mrs. Art Selders, in Morgantown.

A patient in the Garrett County Memorial Hospital with a broken hip is Mrs. Mary Crowe, of Mt. Lake Park. Her fall occurred last Sunday.

---

Trummerburg, a hill rising 377 feet at the edge of the Grunewald Forest Park in West Berlin, is composed entirely of bulldozed rubble from World War II bombing of Berlin.

Subscribe to The Republican


## Bernard Realty

Tom Bernard, Broker
Phone 334-4876

663 S. Third St.
Oakland, MD 21550

REALTOR ASSOCIATES

Charles C. Thomas ..... 387-4809
Diana Lovelace ..... (304) 789-6346
Maureen Thomas ..... 746-5582

**OLD CRELLIN ROAD** — Attractive 3 BR ranch-style home, full base. w/wood heater, tastefully decorated, lg. deck w/magnificent view ..... $44,500.

**RT. 39 NEAR OAKLAND** — 4-room bungalow w/partial basement, 2 nice porches w/awnings, .44 A. landscaped lot ..... $30,000.

**WEST OAKLAND** — 2-bedroom home, w/w carpet, nice bath and paneled walls. .56 A. lot ..... $20,000.

**WEST OAKLAND** — 5-room house, includes range, ref., & oil heater. 1.09 A. lot, additional land available ..... $15,500.

**OAKLAND** — Older 6-rm house, recently remodeled, insulated, new plumb. & electric, FP ..... $25,000.

**WEST OAKLAND** — Gracious country living, 9 rm house, 2 baths, double detached garage, 4.29 ac w/mini orchard. Quality workmanship ..... $64,500.

**DENNETT RD** — Luxurious 8 rm chalet, 2½ baths, fireplace & double attached garage. Interestingly designed ..... $83,000.

**LYNNDALE ROAD** — 3 BR ranch style home, full basement w/garage, electric heat & Ben Franklin fp. 8.62 acres ..... $42,500.

**GORTNER** — Two-story newly remodeled home, 4 or 5 BR, 3 full baths, full basement, 0.575 Ac lot ..... $40,000.

**MT. LAKE PARK** — Like new, 3 BR rancher w/working fireplace, level lot ..... $40,000.

**MT. LAKE PARK** — Duplex. Each side has 2 BR, lg. living room, kitchen, utility room, garage. Appl. inc. ..... $69,000.

**MT. LAKE PARK** — Attractive 3 BR ranch on large corner shaded lot, large family room w/native stone fireplace, low heat cost ..... $42,000.

**MT. LAKE PARK** — 8 rm older home w/full basement, fireplace, gas heat, low budget. Double lot ..... $35,000 ~~$36,000~~

**MT. LAKE PARK** — New 4 br redwood with solar heating option, 2 baths & loads of extras. Well insulated, double garage, basement ..... $98,700.

**MT. LAKE PARK** — 12x65 tra[illegible]e on .32 Ac lot, part furnished, immediate occupa[illegible] SOLD

**LOCH LYNN** — Handyman [illegible] room house on level lot. Damaged by fire ..... SOLD

RT. 219 N — 5 br Cape Cod, 1½ baths. Furn apt & garage in basement, detached garage w/workshop, 240x240 lot. Owner financing available ..... $49,500.

**BRANT RD** — 12x65 trailer w/2 rm addition on ½ Ac lot. Part furnished, immediate occupancy. Owner financing ..... $25,000.

**SKY VALLEY** — Attractive year round 3 br chalet, native stone fireplace w/woodburner insert, low heat cost, w/w carpet, 12x20 deck, close to entrance ..... $47,000.

**SWANTON** — 3 br brick rancher, 1½ baths, w/w carpet, full basement, oil hot air heat. Nicely situated on 25 acres plus 10,000 pine trees. Call for price & details.

**TEETS RD.** — Two unimproved dwellings on 2 acres, electricity & spring water ..... $16,500.

**NOAH FRAZEE RD.** — Two trailers, 12'x65' on 1 AC, spring/submersible pump ..... $21,500.

**FRIENDSVILLE** — Two story, 3 BR frame home w/partial basement ..... $15,900.

**LaVALE** — 3 br home & detached garage, 1.26 Ac corner lot near Searstown. Owner financing ..... $28,000.

### FARMS & ACREAGE

**DEER PARK** — 125 A. with 2-story older home, abundance of spring water, good timber stand & orchard. Road frontage ..... $135,000.

**ACCIDENT-FRIENDSVILLE ROAD** — 350 acre farm, 1½ story, 3 BR home, large barn, silo & other outbuildings. Frontage on county road. Call office for price and details.

**TURKEY NECK RD.** — 240-acre dairy farm; modern equipment to handle 200 cow herd. 2 large 2-story homes, several barns, silos & other outbuildings. All in good repair. This property has approx. 1½ mi. of road frontage & some frontage on Deep Creek Lake. Good potential for development. Call office for details.

**OAKLAND** — 70+ Ac farm, 1½ story house, 3 or 4 br, full basement, outbldgs: 50x54 barn w/12x40 silo & 13x16 milkhouse. Acreage has development potential & views. Owner financing ..... $150,000.

**OAKLAND-SANG RUN ROAD** — 41.32 Ac. Magnificent view overlooking Yough River/Swallow Falls/Deep Creek areas, 1320' road frontage, owner financing ..... $55,900

### DEEP CREEK LAKE

**SKY VALLEY** — Adj level lots across from docks & beach area. Owner financing 10% down 10% int ..... ea $20,000.

### — LOTS —

**RT. 219 NORTH** — 1.69 Ac level wooded lot. Zoned lake residential ..... $10,000.

**BRETHREN CHURCH RD.** — 1 Ac cleared lot, level, near town & shopping. Perked ..... $4,000.

**BRAY SCHOOL RD** — 2.21 acres wooded lot ..... $6,000.

**MAYHEW INN RD** — 1+ acre wooded lot with frontage on county road ..... $8,000.

**TURKEY NECK ROAD** — 1 A. wooded building lots ..... $7,500

**MT. LAKE PARK** — Residential lots, underground utilities, water & sewer. Close to schools & shopping ..... $5,000 and up.

**ROYAL CHARLOTTE** — Exclusive building site containing 3.68 Ac. fronting on county road. Excellent views ..... $10,000.

**YOUGHIOGHENY MT. RESORT** — ½ acre level corner wooded lot. No. 29 R 3. Very good perk, priced to sell ..... $3,100.

**LOWER NEW GERMANY RD** — 1.83 wooded Ac, excellent view, 1.8 mi. from I-68 & Rt. 40. No trailers ..... $5,000.

**TURKEY NECK AREA** — 1.5 level wooded Ac on hard surfaced rd. Perked ..... $6,500.

**PERGIN FARM RD** — 1 wooded Ac, 245' rd front ..... $4,500.

### COMMERCIAL

**OAKLAND** — Excellent retail business in downtown. Call our office for price and details.

**U.S. 219 SOUTH** — 62.7 Ac w/frontage on Rt. 219 & B&O Railroad. Call office for price & details.

**RESTAURANT** — Near DCL, college and ski slopes. Incl business inventory and equip ..... $27,500.

**McHENRY** — Working restaurant, 2 story, 7 yr old bldg in heart of lake & ski country. Incl 2 apts second floor. Owner financing ..... $107,000.

**We have several unpublished commercial and investment type properties. Call for details.**

We Process FmHA, FHA, & VA Loans

***Appraisal Service***

**WOODSMAN'S FAVORITE**

Here's a rugged boot your job demands. Sure-footed traction, steel-toe protection, day-long comfort. Come in—try them on for size.

We Stock Safety Shoes

**RED WING**

THE FAMILY SHOE STORE

212 East Alder St. 334-2560 Oakland, Md.



## FRIEND REALTY

P. O. Box 94 Leo Friend, Broker - 387-5796 McHenry, MD 21541

**ACCIDENT** — 298 A. farm 2 miles west of Accident. Improved 3 BR home, large barn & silo, machine storage shed, some valuable timber ..... $175,000.

**YEAR ROUND** 3-bedroom, 1½-story cottage completely remodeled, 1¾ baths, stone fireplace, right on trout stream, short distance to Yough Lake. Priced at only ..... $35,000.

**DEEP CREEK LAKE** — Nice 15-room house overlooking Deep Creek Lake. Could be 3 apartments ..... $50,000.

**DEER PARK** — 165 A farm, 90 acres tillable, balance timberland imp. with stone veneer ranch style house. 3 br, 2 ba, kit., dining room, living room, with stone fireplace ..... $150,000.

**McHENRY** — 19.95 A located 3 mi. north of DCL on Rt. 219 w 1600 road frontage. Ideal for development, commercial or residential ..... $60,000.

**MT. LAKE PARK** — Fine lot, city water, sewerage, cable TV, already available. One of the best subdivisions in Garrett County ..... $6,500.

**HOUSE IN CRELLIN** — 3 bedrooms, 2 complete kitchens, 2 baths, suitable for 2 families ..... $48,000.

**FRIENDSVILLE** — 2 Story bldg for commercial prospect on Yough River, some repairs needed ..... $5,000.

**LAKE SHORE DR** — Lake access lot, inc. 1/12th interest in a lakefront lot ..... $15,000.

**GREEN GLADE** — Lot on hardtop road, perk tested ..... $3,500.

**YOUGH MT. RESORT** — ½ A. section 5F, lot 16 ..... $2,795.

**FRIENDSVILLE** — Wooded bldg lots 5 to 10 A ea p. A ..... $1,100.

**ACCIDENT-BRETHREN CHURCH RD** — 12 A. 7 rm house, barn, 107 additional A avail, owner fin possible ..... $65,000.

**ACCIDENT-BRETHREN CHURCH RD** — 95 A farm, 82 tillable. House, barn, 2 silos, 2 chicken hses, owner fin possible ..... $210,000.

**FRIENDSVILLE** — Approx 30 wooded A w 2400' frontage on county rd. ..... Reduced $27,000.

**KEYSERS RIDGE AREA** — 16.57 A, partially wooded, fronting on county rd w spring water ..... $17,000.

**BEAR CREEK** — 7.53 A wooded land located in good hunting & fishing area ..... $5,000.

**SANDERS LANE NR. OAKLAND** — 7.66 A of pines, 250' Co Rd frontage, nice bldg lot ..... $10,700.

**RT 42 NR. DCL** — Nice 1 A bldg lot ..... $4,000.

**FARMETTE** — 12 plus A w good 2 story 40x100 chicken house. Electric & well water. Approx 500' on Rt 42 ..... $38,000.

**SALES REPRESENTATIVES**

**Melvin Custer** ..... 387-6530
**Wayne A. Anderson** ..... 746-5966



## TABLE REALTOR® REAL ESTATE AND PROPERTIES

- Residential
- Farms & Acreage
- Investment
- Leisure Homes
- Appraisals

LICENSED IN MARYLAND, WEST VIRGINIA, PENNA.

*"A House Sold Word in Garrett & Preston Counties."*

301-334-9070 Oakland, Md. N. Third St., At Big-Tee

Robert J. Ruckert, Broker 334-2393
Dale H. Custer 334-3195
Edwin R. Yoder (Grantsville) evenings (814) 662-7215
Dayle Dabney 334-4068
Cathy Teets (Terra Alta) (304) 789-2508
Ellen E. Ruhl 334-1160

### RESIDENTIAL

**GREEN GLADE** — Year 'round brick rancher on one acre. Three bedrooms, 2 baths, 2 fireplaces, finished basement with family room. Convenient to Tri-Towns & Mettiki. Close to lake. #753 ..... Reduced $53,500.

**SPLIT-FOYER - MT. LAKE PARK** — New ranch style. Living room, dinette, modern kitchen, 3 bedrooms, bath, full basement, corner lot. Energy saver ..... $49,900.

**PLEASANT VALLEY** — New, 2-story, 3-bedroom colonial. Two baths, living room, dining room, rec. room, attached garage. Beautiful view of country side. Call us for price and details ..... $65,900.

**MITCHELL MANOR** — Comfortable tri-level, 3 bedrooms, 2½ baths, family room with fireplace, garage in basement. Nicely landscaped yard and nice view. #816 Reduced $59,900.

**SECOND STREET - OAKLAND** — Spacious, yet comfortable and distinctive, 4 bedrooms, 2 baths, large living room, with fireplace, dining room, modern kitchen, all in a lovely setting. #755 ..... $78,000.

**DENNETT ROAD** — Spacious 3-bedroom Cape Cod with living room, fireplace, formal dining room, modern eat-in kitchen, 2 baths, full basement with family room, laundry & utility rooms, double garage plus 20x40 metal storage bldg. Situated on beautifully landscaped 1.88 acres with huge shade trees. Within walking distance to schools. Call for details. #881.

**SWALLOW FALLS** — Four-bedroom rancher, 2 baths, sun porches front & back, 2 double garages, one with workshop & guest accommodations, and surrounded by 8¾ acres of pines. #830. Call for details.

**NEAR THAYERVILLE** — Modern brick rancher, 3 bedrooms, modern kitchen, living room with fireplace, dining room, full basement and attached single car garage. #840 ..... $65,900.

**REESE STREET** — Redwood rancher with southern exposure and view; modern kitchen w/breakfast nook, formal dining room, living room w/fireplace, 3-4 bedrooms, family room plus recreation room, double garage, 2 baths, walk to town. #883 ..... $53,000.

### BUSINESS

**RESTAURANT** — Small Ma & Pa operation doing business in nearby West Virginia. Equipment included. Parking. #855. ..... Reduced for quick sale $45,000.

**MT. LAKE PARK** — Six-unit apartment house, recently remodeled. All units have stove and refrigerator, and partly furnished. Good location. #832 ..... $55,000.

### BUILDING LOTS

**TOTTEN ADDITION** — Six lots measuring 82½'x264' each, and totaling 3 acres on Hamill Street in south end of town. #726 ..... $13,000.

**MARY DRIVE** — Four lots with 95 foot road frontage, water & sewerage available. #853 ..... Each $4,000.

### FARMS & ACREAGE

**TWENTY ACRES OF PASTURE** — With small stream and partly planted in pine seedlings. Spring & stream ..... $17,000.

**NEAR BROOKSIDE** — 114 acres of pasture, lightly wooded, stream, house & barn. #805 ..... $85,000.

**149 ACRES WOODLAND** on Backbone Mtn. Borders Route 135 with easy access to Westernport, Oakland, Deep Creek Lake. #645 ..... $80,000.

**TEN WOODED ACRES** — At Timber Trails. Good hunting area with natural environment and plenty of wild life. Literally at the end of the road. #722 ..... $9,000.

**RT. 42 NEAR FRIENDSVILLE** — 72 acres with 2 small dwellings. Mostly wooded, 2 streams, 2000' road frontage. #857 ..... $49,900.

### DEEP CREEK LAKE and RECREATION

**NEAR DEEP CREEK VILLAGE** — Trailer, camper & 26 acres. Septic system installed, water available—needs hooking up. Trailer & 2 acres may be purchased separately. Ideal for hunting, snowmobiling or summer hideout. #880 ..... $31,500.

**SKY VALLEY** — Lot No. 3, Section B, 100x200' corner. #779 ..... $6,500.

**TURKEY NECK ESTATES** — One-half acre lot with lake access ..... $6,000.

**TURKEY NECK ESTATES** — Modern 2-bedroom cottage with all conveniences, plus lake access and dockage. Owner financing available #813 ..... $39,000.

**LAKE ACCESS LOT** — 1 acre - located on Mayhew Inn Rd. Choice location with paved road frontage, utilities and cable TV. Health Department approved. Owner financing ..... $15,900.

### WEST VIRGINIA

Terra Alta Office: 422 E. State Street
Phone (304) 789-6555
Cathy Teets, Mgr.

**TERRA ALTA** — Two-story home with living room, dining room, bath, 3 bedrooms, front porch, good condition. Furniture negotiable ..... $34,000.

**TERRA ALTA** — Stately older home on Brandonville Street. Living room, kitchen, dining room, 3 bedrooms, solid oak trim; full basement. Glassed in sunporch. Excellent condition ..... $39,500.

**NEAR ALPINE LAKE** — Fourteen room solar home on 25 acres. Contains seven bedrooms, 3½ baths, separate breakfast room from formal dining room, modern kitchen, attached double garage; also a separate 2-bedroom apartment. Call for details. #872.

**NEAR EGLON** — 60 acres of pasture with stream & road frontage. Partially fenced. #805 ..... $38,000.

**TERRA ALTA** — Two-story masonry office & apartment building with finished basement. Washington St. ..... $50,000.

**NEAR EGLON** — Approximately 50 acres with barn and dwelling in need of some care. Several acres in woods, balance in pasture. #805 ..... $49,000.

**NEAR CRANESVILLE** — 19.9 acres of cleared land. Half pasture & half planted in evergreen seedlings. Spring & stream ..... $17,000.

**ALPINE LAKE** — St. Moritz, Bern and Innsbruck sections. All with sewerage ..... $4,500 & up.

**ALPINE LAKE** — Chalet containing living room with fireplace, kitchen, dining room, 3 bedrooms and large loft. Close to all activity. View of lake ..... $59,900.

**ALPINE LAKE** — Large year 'round chalet, cedar construction, full basement, attached garage. Within walking distance of lodge and recreational activities. #847 ..... $58,000.

**THE RIDGE AT PARADISE POINT** — One-half to 2 acre prestige homesites. Beautiful view of lake and surrounding countryside. Private sand beach and docking privileges included. Owner financing 10% APR. Priced from ..... $8,200.

***Appraisals***

## WVU Opera Company To Present 'The False Simpleton'

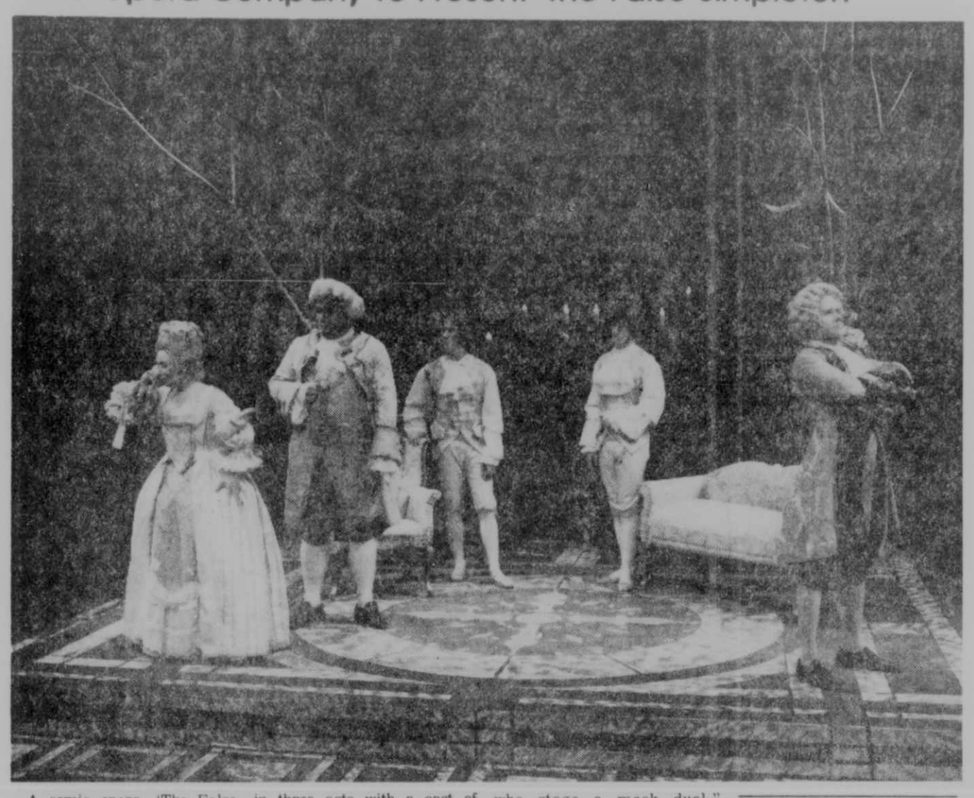

A comic opera, 'The False Simpleton' by Mozart, will be presented by the West Virginia University Opera Company in the Garrett Community College auditorium on Saturday, October 18, at 8 p.m. It will be the second performance of the Highland Concert Series for the 1980-81 season.

The opera will be performed in three acts with a cast of nine and an orchestra accompaniment. It is being directed and produced by Dr. James Benner, who translated it into English.

"The story is alive with action and many comic scenes, including several flirtatious love affairs, a pretty baroness masquerading as a simpleton, and two quarreling brothers who stage a mock duel," according to a spokesman for the Garrett County Council.

Ellynne Brice Yeager who performed here in 'Hansel and Gretel' last year will play the leading role of Rosina, a Hungarian Baroness.

Tickets for the performance can be purchased at the door.

## Husky Halls

**By Tommy Schroyer**
**Magazine Campaign**

The magazine campaign has begun again for fund raising purposes. Thursday, October 2, was kick-off day for all the students.

**Fox Receives Honors**

Jim Fox has received a certificate of nomination to the McDonald's All-American High School Band from A. P. Boxley III, owner and operator of McDonald's at Frostburg. Jim was nominated by Mr. Schwing, NHS Band Director, on the basis of his musical honors and solo contest ratings.

**Sr. Class Meeting**

A senior class meeting will be held on October 14 concerning caps and gowns for graduation.

**Century III**

Seniors may enter the Century III Leaders Program which involves current events and national issues. Students will be judged on their leadership abilities and community involvement.

The school winner will go to state selection and the two winners will receive $1,500 scholarships. Then they will compete for the national title. Students wishing to enter should see Mr. Thomas for applications.

**J. V. Football**

The J. V. football team left Bruce scoreless for a 19-0 win Monday night, September 29. Rob Carr scored two touchdowns and Greg Diehl scored another by a pass play. Dave George also booted an extra point to finish the game.

**Volleyball Game**

The girls' volleyball team defeated Calvary Christian Academy last week, winning a best-out-of-five match in three straight games. Almost half-way through their season, the record is now three wins and three losses.

**Intramurals**

Members of the Physical Education Department have taken part in tournaments September 30 and October 1 with these final results: Horseshoe competition was taken by Loretta Sines; Badminton championship was captured by Cinda Jenkins; the softball match was won by second period.

## Grantsville UM Church To Hold Special Services

The laymen of the Grantsville United Methodist Charge are conducting special services at the State Line United Methodist Church, Friday, Saturday and Sunday, October 10-12, at 7:30 nightly.

Lewis Twigg, Cumberland, will be in charge of the music, leading congregational singing and rendering solos. Twigg is the choir director at the First Church of the Nazarene in Cumberland and has been active in leading the singing for camp meetings and special group meetings in the area.

Laymen speaking will be Percival Twigg, of the Mapleside United Methodist Church in Cumberland, Morris Resh, Jennings United Methodist Church, and Victor Twigg of the Emmanuel United Methodist Church.

State Line Church is eight miles west of Grantsville on Route 40. Mrs. Sadie E. Triplett is the pastor and invites the public to attend.

Mrs. Leola Hull is the organist.

## Senior Citizen Bowling Tourney Winners Named

The Garrett County Commission on Aging announced the ten winners of the sixth annual Bowling Tournament held at Par-Matt Lanes September 25 and 26.

Top winners in the men's division were Ira Burns, Thomas, W. Va.; Herb Rogers, Bill Stewart, and Louis Markovich, Oakland; and Ernest Beachy, Salisbury. Best bowlers in the women's division were Elva Spring, Kingwood, W. Va.; Bessie Bowers, Swanton; Anna Mann, Oakland; Sue English, Elkins, W. Va., and Dot Watkins, Kingwood, W. Va.

Mrs. Pearl Parsons said that 83 bowlers from Salisbury, Cumberland, Swanton, Oakland, Kingwood, Piedmont, Keyser and Elkins participated.

Mrs. Marilyn J. Metheny, Executive Director of the Commission On Aging said, "Mrs. Parsons and her staff did a fine job in operating the tournament. If we did not have their cooperation, we would not have had such a good tournament."

Try Our Want Ads. They Pay.


**Craft Bazaar/ Garage Sale**
New & Used Items
Thurs. & Fri., Oct. 9-10
10 a.m. - ?
Par-Matt Lanes
Anyone wishing to donate items call 334-3040 or leave them at Par-Matt Lanes.
Benefit of Southern High School Band

**Hanes' Diner**
Rts. 219 & 42 Deep Creek Lake
387-9339
We Love People
Home cooking at reasonable prices
"We serve the best coffee on the lake."
Daily Specials
Mon.-Fri., 6:30-4:00 p.m.
Sat., 8 a.m. - 3 p.m.
Sun., 8 a.m. - 1 p.m.
(Breakfast only)
Open Autumn Glory Weekend
Fri. & Sat. Nights until 8 p.m.
NO ALCOHOLIC BEVERAGES
Your Hosts: Gene & Harriet Hanes

Southern High Band Boosters will sponsor a
**Turkey Dinner**
Saturday, October 11
2 to 7 p.m.
Southern Cafetorium
Menu includes:
Tomato Juice, Turkey & Dressing, Mashed Potatoes & Gravy, Green Beans, Sauerkraut, Boston Cream Pie, Rolls & Butter, Beverage
Adults $5 Children under 12 $3.50

Open this Friday 'til 8 p.m.
**BIG NEWS**
You've read about it . . .
NOW ON DISPLAY!
Aries K
FRONT WHEEL DRIVE
•Front Wheel Drive
•6 Passenger Seating
•Fuel-efficient
Dodge
SEDANS and STATION WAGON models now on display.
NEW 1981 Dodge Pickup on Display!

SPECIAL NOTICE
Great buys on a limited stock of 1980 Dodges and Oldsmobiles!
Dodge — Buick — Oldsmobile
**Ralph Pritts & Sons, Inc.**
Open Monday — Saturday, 8 to 5;
Evenings by Appointment
Liberty St. Oakland, MD

**DEEP CREEK REALTY**
Main Office
Mosser Road, McHenry, MD — (301) 387-6187
Lake Office
Deep Creek Drive — (301) 387-5303
Open 9-4 Daily
Oakland Office
603 N. Third Street — (301) 334-3155
Donald H. Carstens, Broker
Judy Alexander, 387-5526
Dick Browning, 387-5424
Bobbi Genco, 334-3717
Diane Robeson, 387-6212
Sarah Ruston, 334-8289
Ray Alexander, 387-5526
Bob Huebner, 387-9593
Tom Kight, 334-9703, G.R.I.
Michele Kight, 334-9703
Evelyn Watson, 334-4728
Doris Eddy, 334-3625

RESIDENTIAL
U. S. 219 — 80-116 - Just north of Mayhew Inn Rd., 3.91 acres, 1/3 cleared w/194' frontage on U. S. 219. Zoned town residential, all this plus a two br cottage. Call for further details.
ACCIDENT — 79-123 - This lovely gracious 4-bedroom older home reflects years of loving care in its high ceilinged, spacious rooms. Immaculate condition from attic to basement. Picture book setting on 3/4 acre. Must be seen to be appreciated. Call office for details. (Price reduced).
MOSSER ROAD — 79-157 - Fuel efficient, 3-bedroom, 1 1/2-bath, brick rancher on landscaped acre adjoining college campus. Fully insulated, hardwood floors, enclosed porches, attached garage. Total electric with wood burning stove in family room in full basement . . . . . $52,500.
FRIENDSVILLE — 80-114 - Good homestead property, 3-bedroom home on 26 acres, some tillable, mostly pine trees, fruit trees, chicken house, hog pen & run, partial barn, 3 fenced areas for animals. Stream on property . . . . . $30,000.

Oakland Office
We have relocated our Oakland office to the Rt. 219 Mini-Mall. The office will be open 9 to 5 daily and 9 to 12 on Saturday. Stop in to discuss your real estate problems.

LAKE & RECREATION
THE RIDGE — 80-112 - Lovely 3-bedroom, 2-bath rancher with stone fireplace, wrap-around deck with excellent, panoramic view of Deep Creek Lake . . . . . Only $69,500.
THE RIDGE — 80-107 - Want a view? Come see this lot on the top level for a breathtaking sight . . . . . Only $16,500.

LOTS & ACREAGE
YOUGH RIVER SUBDIVISION — Lots 5 & 7. Call office for details.
SWALLOW FALLS — 80-118 - 5-10 acres close to Swallow Falls, deeded rights to spring water, electric power line close by, excellent location for hunting retreat . . . . . $1,200/acre
YOUGHIOGHENY MT. CLUB — 78-112 - Building lots in various locations. Call office for details.
BIG BEAR LAKE — 79-158 - Two lots for $5,700 or sold individually for $3,000 each. This is well below market price. Financing available at 10%

SKY VALLEY
BEAUTIFULLY WOODED SETTING JUST TEN MILES FROM WISP SKI AREA. OWNERSHIP PROVIDES COMMUNITY USE OF 3000' OF LAKEFRONT, INCLUDING A SANDY BEACH AND A MARINA.
SKY VALLEY — 78-155 - This 4-bedroom New England log home offers the charm of yesteryear and the conveniences of today. Stone heat-circulating fireplace and excellent insulation for all season enjoyment. This well-executed home with superior workmanship includes washer, dryer, refrigerator and range. Of course, all Sky Valley privileges are included with brand new home . . . . . $69,900.
SKY VALLEY — Various sized lots in Phase I with all amenities of ownership. Some owner financing available. Priced from . . . . . $5,480.
SKY VALLEY — 78-141 - Phase II, Lot No. 29. Exceptional view, outstanding lot . . . . . $21,000.
SKY VALLEY — 79-141 - A view of the lake is just one of the outstanding features you can have from owning this home. It offers 3 bedrooms, plus loft, 2 1/2 baths, full basement with native stone fireplace on both levels and located on 1.04 acre. The large, wrap-around deck will enhance your view and recreational living for . . . . . $72,500.
THE RIDGE AT PARADISE POINT — 78-142 - Outstanding vacation home sites from 1/2 to 2 acres with unsurpassed view of lake and surrounding community. Private beach and dock facilities. Excellent financing terms available. Priced from . . . . . $8,200-$19,300.

OWNER FINANCING
now available on these desirable properties
RESIDENTIAL
PLEASANT VALLEY — 80-122 - Picturesque Colonial home on 8 plus wooded acres with beautiful view in Pleasant Valley. 4 bedrooms, 2 1/2 baths, formal dining room, eat-in kitchen, family room, full rear deck and 2-car garage, wall to wall carpeting throughout, wood burning stove, ideal for executive or large family.
FRIENDSVILLE — 80-106 - Three bedroom home located on .79 acre. Interior tastefully decorated and well maintained. Full basement and attic offer additional space. Detached 30x40 garage could be utilized for small business venture . . . . . $32,500.

LAKE & RECREATION
HARVEY'S PENINSULA — [illegible] of the peninsula. Choice lot w/210' lakefront . . . . . $29,500.
ROCK LODGE ROAD — 78-1[illegible] get a beautiful view of the lake with this 2-bedroom cottage with s[illegible]nt. Included are appliances, some furnishings and a new dock. I[illegible]king for a place to fix up with some tender loving care, check this one. Owner financing.
HARVEY'S PENINSULA — 78-105 - Three combined level wooded lots offer 1 plus acre with nearby lake access. Exceptional vacation home site on hard surfaced road. Call the lake office at 387-5303 for more details about this parcel and other lots.

SOLD
SOLD

LOTS & ACREAGE
SKY VALLEY EAST — 80-109 - One of the area's more desirable building lots, wooded and accessible. 1.2 acres . . . . . $10,500.
LIMPOPO — 80-105 - 3.9 plus acres of wooded and open land with stream running through property. Fruit and flowering trees on property . . . . . $14,500.
LIMPOPO — 80-108 - Prime location in lovely area near the lake and ski slope. 2.67 A. parcel, level, wooded w/stream . . . . . $10,000.
McHENRY - COLLEGE ESTATES — 79-113 - Nicely wooded and private 3-acre parcel near lake and ski area . . . . . $6,600.
ROCK LODGE ROAD — 78-151 - Five acres in Glades Subdivision. 75% cleared with remainder nicely wooded. All level land for only . . . . . $6,000.
PIG'S EAR ROAD — 80-101 - 85 + or - acre farm with older barn, 31.5 acres tillable, remainder woods & pasture . . . . . Priced for quick sale $59,900.
PINEY MT. — 79-104 - 50 beautiful wooded acres surrounded by state forest. 25% down . . . . . per acre $1,000.
HOYES RUN ROAD — 78-134 - Here's the ideal location for a retreat or hunting cottage. 8.37 acres are mostly wooded with a stream running through . . . . . Reduced to $12,500.
NEGRO MT. ROAD — 80-121 - 6+ acres, 500' road frontage, excellent for development or hunting cottage . . . . . $11,200.

COMMERCIAL
MT. LAKE PARK — Apartment building consisting of five apartments and coin-operated laundromat. Excellent business opportunity. Call office for details.
COMMERCIAL BUILDING — Third St. in Oakland. Approximately 8 years old. Concrete/block structure. 3,400 square feet of storage or office space on ground floor. 2,200 square feet of storage or office space on 2nd floor plus 2-bedroom apartment. Lease option to buy possible.
Call our office for details of these and other commercial offerings.

HELP WANTED
I need several full-time sales agents. Call 387-6187 for a confidential interview.

# HOYES

The United Methodist Women will meet Thursday, October 9, at the home of Mrs. Walter Mummert at 1:30. All are urged to attend.

Mr. and Mrs. R. C. Bishoff were last Sunday evening visitors of Mr. and Mrs. Carroll DeWitt, Accident.

Miss Anita Bishoff was a Monday evening dinner guest of her parents, Mr. and Mrs. R. C. Bishoff.

Mr. and Mrs. Reuben Savage McHenry, were Monday evening visitors of Mr. and Mrs. John Rainey.

Mrs. John Rainey, M/Sgt. and Mrs. Bill Rainey went to the Pittsburgh Airport on Wednesday and met their granddaughter and daughter, Dawn Rainey, who came from Florida and spent several days with them returning on Sunday.

Mrs. Walter Mummert, Mrs. Roger Tower, Miss Kathryn Speicher, Mrs. Irene Miller, Mrs. Catherine McCrobie, Rev. and Mrs. Ellis Harvey, Mrs. Virginia Glotfelty, Mrs. Vesta Enlow and Mrs. Ruth Ruggiero went to the Children's Home in Burlington, W. Va. on Wednesday peeled apples all day for the annual Festival they have there.

Mr. and Mrs. Marion Bart and Emma Lou Gow, Mt. Lake Park, were Friday forenoon visitors of Mr. and Mrs. Hobart Bishoff. Katherine Enlow Elliott and daughter, Barbara and brother, Millard Enlow of Pittsburgh were Friday afternoon visitors.

Leonard Haenftling returned home from the hospital last Saturday.

Mr. and Mrs. Carl Haenftling visited Mr. and Mrs. Leonard Haneftling one evening last week. Mr. and Mrs. Ralph Kelso were Friday forenoon visitors. Mr. and Mrs. Darius Fike and Mr. and Mrs. James Fike and family were also visiting.

Mr. and Mrs. C. C. Sanner, Sr., were Wednesday evening visitors of Owen DeWitt. Eddie Bittinger, McHenry, was a Saturday visitor of Mr. and Mrs. C. C. Sanner, Sr.

Mr. and Mrs. Lawrence Lewis visited their son-in-law and daughter, Michael Saturday of Belington Thursday and Friday. Mrs. Saturday returned home with them for several days.

Mr. and Mrs. Dick Bond were Friday evening visitors of Mr. and Mrs. Darius Fike.

Mrs. Goldie Beachy and Leo Coddington were last Sunday visitors of Mr. and Mrs. Hubert Friend.

Mr. and Mrs. Hubert Friend were Friday evening dinner guests of their daughter and family, Mr. and Mrs. Melvin Dunithan and daughters.

Visitors of Mrs. Earl Coddington and Evelyn during the week were Mr. and Mrs. James Sherbin and sons, Rev. and Mrs. H. B. Rittenhouse, Gary Broadwater, Rudy and Bob Enlow.

Mrs. Roy Kahl was a Wednesday forenoon visitor of Mr. and Mrs. Merrell Wilburn. Mr. and Mrs. Merrell Wilburn visited her brother, M. Paul DeWitt, Oakland, Monday.

Shelli and Missy Rush were Friday overnight guests of their grandparents, Mr. and Mrs. Ernest Hauser.

Mr. and Mrs. Mack Rush entertained the following last Sunday to dinner in honor of M/Sgt. and Mrs. Bill Rainey, who returned from Spain, M/Sgt. and Mrs. Bill Rainey, Mr. and Mrs. John Rainey, Mr. and Mrs. Dick Bond, Mr. and Mrs. Richard Lyons, Amy, Josh and Betsy, Rick Bond, Mr. and Mrs. Chuck Thomas and sons, Mike and Rob; Mr. and Mrs. Ernest Hauser, Joe Hauser, Joyce Friend and daughter Alisha and Mr. and Mrs. Rodger Bond.

Mrs. Josephine Long was a last Sunday dinner guest of her son and family, Mr. and Mrs. Melvin Dunithan, Valerie and Tiffany. Afternoon visitors were Mr. and Mrs. Danny Meyers of Springs, Pa. and Mr. and Mrs. Ken Yoder of Salisbury, Pa.

Visitors through the week of Mr. and Mrs. Jim Jenkins were Irene and Norman Parsons, Washington, D. C.

Visitors through the week of Mr. and Mrs. Darius Fike were Mr. and Mrs. John McGettigan, son James and Judy Menges of Cresaptown, Merrell Wilburn, Mrs. Vernie Trumbley of Addison, Pa. and Mr. and Mrs. Troy Fike and Pauline Faucett.

Mr. and Mrs. Darius Fike attended a birthday celebration for Louisa May at the home of Mr. and Mrs. Oscar Savage last Sunday afternoon. They were also Thursday evening dinner guests of Mrs. Mary Vonada, and Friday evening dinner guests of Mr. and Mrs. B. W. Wilburn.

Wednesday evening dinner guests of Mr. and Mrs. John Rainey were M/Sgt. and Mrs. Bill Rainey, Mr. and Mrs. Chuck Thomas, Rob and Mike; Mr. and Mrs. Rodger Bond, Mr. and Mrs. Ernest Hauser, Joe and Joyce Friend and Alisha.

Last Sunday evening Mr. and Mrs. John Bishoff and Shawn and Lisa Carr were visiting Mr. and Mrs. Guy Feathers of Bruceton.

Mrs. Ellen Feathers and daughter-in-law, Kim, were Tuesday visitors of Mrs. John Bishoff.

Mr. and Mrs. Donald Rhodeheaver and Dixie Browning were Friday evening visitors of her grandmother, Mrs. Emerson Bishoff.

Mrs. Parker DeWitt was a visitor of Mrs. Clayton Frazee one afternoon this week. Mrs. Joyce Beitzel was a Friday visitor of Mrs. Frazee.

Mrs. Anita Northcraft and her mother, Mrs. Arzella Smith, visited friends in Memorial and Sacred Heart Hospitals in Cumberland on Thursday.

Visitors through the week of Mrs. Jacob Jones were Mr. and Mrs. Sam Friend and daughters, Mr. and Mrs. Michael Saturday of Belington, Mr. and Mrs. Charles Dillsworth, Kim and Steve Wilburn, Mrs. Catherine McCrobie.

Mr. and Mrs. Lawrence Lewis were Thursday evening dinner guests of Mrs. Jacob Jones.

Mr. and Mrs. Kenneth DePollo and Mrs. Ruth Eichelberger, Davis, W. Va., were Sunday dinner guests of Mrs. Jacob Jones. Mrs. Eichelberger returned to her home Sunday evening after spending a month with her daughter, Mrs. Jones.

Mr. and Mrs. Carl Schmidt and Ralph Georg were Sunday afternoon and evening dinner guests of their sister, Mrs. Catherine McCrobie. The Schmidts are from Pittsburgh and Ralph is from the Cove.

Mr. and Mrs. Sam Friend and daughters, Mr. and Mrs. Lawrence Lewis and Mrs. Michael Saturday were among those who attended the wedding of Alan Baasland and Alice Lewis Saturday at the Pine Grove Church and the reception at the McHenry Fire Hall.

Mr. and Mrs. Sam Friend were Saturday evening dinner guests of Mr. and Mrs. Mel Mosley at their summer home here.

Visitors through the week of Mr. and Mrs. Sam Friend were Ron Doerr, Mr. and Mrs. Lawrence Lewis, Mr. and Mrs. Michael Saturday, Karen Lewis, Miram Friend and Joe McCrobie.

Mrs. Catherine McCrobie received word that her brother, John, has been promoted from Commander to Captain in the U. S. Navy. He and his family reside in Annandale, Va. He is stationed in the Pentagon in Washington, D. C.

Subscribe to The Republican

Try Our Want Ads. They Pay.

Family dining at . . .

**Deep Creek Lodge**

Open:
Sun., 8 a.m. - 8 p.m.
Mon.-Thurs., 10 a.m. - 9 p.m.
Fri. & Sat., 8 a.m. - 11 p.m.

RUSTIC ATMOSHPERE
DAILY SPECIALS
STEAKS—SEAFOOD—CHICKEN
SNACKS—SANDWICHES

**We accept major credit cards**

**As fall and winter are approaching, we are now serving old fashioned buckwheat cakes & sausage.**

**Weekly Fish Fry Day**

Each Friday we feature our delicious fish sandwich for only . . .

**$1.45**

and our hearty fish dinner for

**$2.59**

*with seconds if-u-wish!*

FEATURING:

**Daily Specials**

Largest fish sandwich on lake!

**Friendly Lounge**

Your Favorite Mixed Beverages
LOUNGE OPEN MON.-THURS. 10 A.M. - 12 Midnight
FRIDAY-SATURDAY 11 A.M. - 2 A.M.
Happy Hour 4-6 P.M., Mon.-Sat.
KITCHEN IS OPEN FOR SNACKS AND SANDWICHES UNTIL 11 P.M.!

Having a party or banquet?
Why not call

**Deep Creek Lodge**
**387-5568**

Across the inlet from
Walt's General Store,
McHenry, MD

*interiors unlimited*

ROUTE 2, BOX 61A1
ACCIDENT, MARYLAND 21520

INTERIOR PLANNING, DRAFTING, DESIGN CONSULTANT, FABRICS AND FURNITURE

*Mary Silber Deniker*
(301) 826-8711

**Now serving all of Garrett County**

**Professional Steam Carpet Cleaning**

the Bane-Clene® way

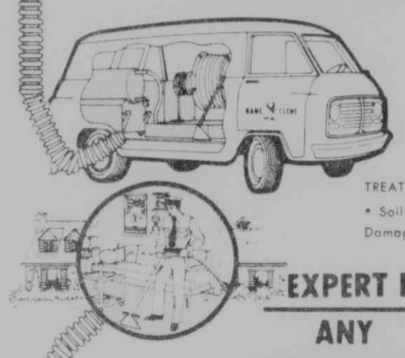

In home or office—by carefully trained, experienced personnel . . . bonded, insured, uniformed and courteous. No smoking in home or office.

TREATMENT FOR:
• Soil Retardation • Static Electricity • Smoke Damage • Spot Removal • Pet Odors

**EXPERT FURNITURE CLEANING**

| ANY LIVING ROOM | LIVING ROOM & DINING AREA |
|---|---|
| $29.95 | $49.95 |

Our method vacuums odors and dirt back into our truck. Heavy duty equipment provides a better job.

BANE-CLENE CORP. 1976

**SENKA** **729-1666**

**ERA - GOODFELLOW AGENCY INC.**

131 N. Centre Street, Cumberland, MD

Phone 895-5161 or 826-8562

*Garrett County Branch Office*
MAIN STREET, GRANTSVILLE

MULTIPLE LISTING SERVICE

For Details Call:
Don Hershberger, Branch Manager ..... 826-8562 or 895-5161
Evenings 245-4284
W. E. Crawford, Jr. ..... 387-6125

**COMMERCIAL**

**Keyser Ridge - U.S. Rt.** SOLD General store and house combination. Oil and coal.

**Grantsville** — Five mi. east on U. S. 40, off exit 24 on U. S. 48, 3-bay garage, large lot ..... $47,000.

**Keyser Ridge** — 3-acre lot. Fronting on U. S. Rt. 40 & U. S. 219 South.

**FARMS/ACREAGE/LOTS**

**Finzel-Cranberry Swamp Rd.** — 3.5 A., partially cleared ..... $6,750.

**Rt. 40 West of Keyser Ridge** — 81.54 acres. Two-story house. Oil heat. Timber & stream ..... $65,000.

**U. S. 219 North** — 15.90 acres ..... $27,000.

**142 Acre Farm** — Chestnut Ridge Rd. - 2-story, 7-room farmhouse, barn, silo ..... $140,000.

**25 Acres** — Amish-Dung Hill Crossroad. Owner will sell in 5-acre units or larger ..... $1500./a.

**70 Acres Hoyes Run Road** — Near Wisp. County road, yr. round stream ..... $43,000.

**Rt. 40 Near Keyser Ridge** — Twelve beautiful acres with 1000 ft. rd. frontage ..... $24,000.

**Bruceton Mills, WV** — Just off Interstate 48, 478 A suitable for farming, development or industrial use. 11 A lake, 116 A stripable coal, 15,000 sq. ft. pavilion ideal for theatre, auction house or horse shows. 40'x120' barn, 6-room dwelling. Will sell in separate tracts.

**Lower New Germany Rd.** — 11.95 Ac., mostly wooded, electricity avail., property fronts on county road, owner financing at 12% - 7 years ..... $14,500.

**DEEP CREEK/OAKLAND AREA**

**Green Glade Road** — 7 room rancher, 3 bedrooms, 1½ baths, stone fireplace, carpeting, OHA heat, situated on 1.81 ac., completely furn. ..... $45,900.

**ACCIDENT/FRIENDSVILLE**

**Friendsville** — Located ¾ of a mile off Rt. 42 at the intersection of Frantz Road and Old Morgantown Road. Seven-room, 2-story house, 3 bedrooms. 1½ baths, fuel oil heat, situated on 1.91 A. lot ..... $47,500.

**HEMLOCK ACRES**

**Hemlock Acres** — Two-story, 7 rooms, 4 bedrooms, 2 baths, oil heat, situated on approx. 1 A. lot ..... $48,900.

**Acre or Larger Wooded or Cleared Tracts** — Owner will finance. Priced from $2,000-$2,500 per acre, 10% down, 5 years at 14% interest.

**Hemlock Acres** — 2.81 a. wood SOLD

**Hemlock Rd.** — A-Frame, partially finished, sit. on 2.12 acres ..... $23,900.

**GRANTSVILLE AREA**

**Bittinger** — Maynardier Ridge Rd. 6 rms, 4 BR, 2 ba., 7-year-old redwood rancher, stone fireplace, sit. on 17.72 ac. Property adj. to Savage River State Forest. Ideal hunting lodge or retreat ..... $42,500

**Avilton** — Old Avilton-Lonaconing Rd. New six-room rancher, 3 BR, 1½ baths, full basement, situated on 1.64 ac. lot ..... $53,500.

**Bittinger** — 7-year-old, 5 rooms - 3 bedrooms, 1 bath, alum/-stone rancher. Fireplace, wood burner stove, full basement, oil hot air heat, on 100x200 lot ..... $40,000.

**Old Frostburg Road** — Sev SOLD ncher, on 6 acres with barn, 4 bedrooms, 2 baths, lectric heat.

**Chestnut Ridge Rd.** — Five-room rancher, brick, 3 bedrooms, situated on 1.13 acre lot, full basement ..... $40,500.

**Maple Grove Addition** — Hemlock Drive - 7-room modular rancher, 3 bedrooms, attached garage on 100x250 lot ..... $53,000.

**Grantsville** — 10x50 1968 Marlette mobile home. Must be moved ..... $5,500.

**Hilltop** — Five-room rancher, 2 bedrooms, O/HW heat, 2-car garage ..... $54,900.

**Avilton - Blue Lick Road** — 4-room, cottage on approx. 8 acres, bordering state forest ..... $29,500.

**PENNSYLVANIA**

**Near Meyersdale** — 67 acre farm, 5-room house, barn, other buildings ..... $59,500.

**Near Bedford, Pennsylvania** — Horse or Beef Farm, 134½ level acres along hard surface road. Excellent pasture and timber. Beautifully restored brick 7-room farm house with 4 wood burning fireplaces, 2½ baths, 2 modern horse barns with exercise/training ring, stocked pond, 3 springs ..... $200,000.

**Salisbury - So. Gay St.** — Five-room, 3-bedroom, 1-bath brick rancher, hot water heat ..... $37,500.

**Callimont** — Condominium, 6 rooms, 3 bedrooms, 2½ baths, fully equipped kitchen, fireplace ..... $38,500

**35.4 Acre Farm** — Somerset Co. Two miles north of Pocahontas. Stream & barn ..... $40,000.

FOR ADDITIONAL LISTINGS OTHER THAN THE ABOVE MENTIONED, LOCATED IN PA., MD., & W. VA., PLEASE CALL FOR DETAILS.

REALTOR®

"The Professional Firm"

*Douglas W. Spaulding*

**REAL ESTATE**

Professional Building Oakland, Maryland 21550

(301) 334-8131

**Deep Creek Lake**

**MARSH HILL ROAD** — Enjoy year 'round vacationing in this three bedroom Lincoln Lodge situated on a wooded lot. This cottage offers low maintenance inside and out. Full basement for storage or additional living space ..... $75,000.

**PENN POINT** — Very desirable lakefront area with a four-bedroom furnished year 'round cottage. Enjoy the fireplace as well as the view of the lake from the living room. Full basement, dock. Ideal vacation or retirement home ..... $67,000.

**GREEN GLADE** — Immaculate two bedroom furnished mobile home situated on 1.65 acres of level woodland with a nice yard area. A stream runs along the back property line. Great location for year 'round vacation home or residence. Lake access ..... $23,500.

**STATE PARK ROAD** — Large year 'round home on an elegantly landscaped 2½ acre lakefront lot; garden with gazebo, covered patio, built in barbecue, separate laundry facilities and workshop, log guest cottage and carport. Five bedrooms, massive stone fireplace and interior of wormy chestnut ..... $97,500.

**TURKEY NECK** — Small log cottage situated on three lots fronting 181 feet on Deep Creek Lake. Nice view of the yacht harbor ..... $125,000.

**LAKE SHORE DRIVE** — Chestnut log lodge with large native stone fireplace and oil hot air backup system. Large living room, three bedrooms offered complete with furnishings, some antiques. Matching guest cottage with accommodations for 12. Includes dock and boat. Nicely landscaped lakefront lot SOLD

**SKIPPER'S POINT** — Large home with separate downstairs/upstairs living quarters on a large wooded lot with 100 feet of lakefront. Richly paneled and carpets with cut stone fireplace, large patio porch, and overhanging redwood deck. Tastefully furnished upstairs apartment will generate rental income ..... $115,000.

**GREEN GLADE** — Four bedrooms, modern kitchen and full bath and uncompleted new addition. On a large, level lakefront lot ..... $49,900.

**McHENRY** — Good investment property. Three bedroom brick and siding house on a spacious lakefront lot. Each apartment has two bedrooms, bath, modern kitchen and living room. Call our office for further details.

**THE RIDGE NEAR PARADISE POINT** — ½ to 2 acre lots in prestigious community. Beautiful view of lake and surrounding countryside. Owner financing at 10 percent with flexible terms. Sand beach and dock privileges included ..... from $8,500.

**SKY VALLEY** — Large living room and native stone fireplace grace this three bedroom fully furnished chalet. Well manicured lot. Porch with attached fireplace and outdoor grill. Ownership includes dock and other Deep Creek Lake privileges ..... $72,500.

**LOWER GLENDALE ROAD** — Energy efficient, insulated three bedroom cottage with hot air oil heat. New front deck, 30 foot lake access and dock included. Owner will finance with 20% down, 20 years, 12% interest ..... $44,500.

**LAKE SHORE DRIVE** — Two bedroom redwood cottage with large living/dining area and fireplace. Storage buildings and a "bunkhouse" overlooking 100 foot lakefront lot. Well maintained, with nice redwood deck ..... $64,500.

**STATE PARK ROAD** — Choice wooded lots with exceptional value. Call our office for further details.

**Residential**

**MT. LAKE PARK** — Looking for a gem of a house? This four-bedroom home is in immaculate condition offering low maintenance and low utility bills. Wall to wall carpeting, 1½ baths, full basement plus enclosed carport. No work needs to be done ..... $45,000.

**PENNINGTON STREET** — Two-story older home with three bedrooms, brick fireplace, sculptured woodwork, and carved stairway. Gas forced air heating system with humidifier, enclosed porch and breakfast nook. Close to downtown Oakland. Recently reduced ..... $30,000.

**SAND FLAT** — Ranch home with three bedrooms, wood stove and electric basebcard heat. Well kept hardwood floors, lots of closet space, utility room and wood storage room. Upstairs and downstairs kitchens, located in a rural setting ..... $49,600.

**BITTINGER** — Located on Rt. 495, this two bedroom mobile home includes a 46'x8' addition to be completed. Washer and dryer hook up and many extras. A good weekend or hunting retreat ..... $14,900.

**COUNTRY CLUB** — A beautiful four bedroom home near the country club, situated on a large corner lot. Fully equipped kitchen and work center, built in wet bar, two car garage with storage, redwood deck, and landscaped lawn. 1,775 square feet of living area. Attractive owner financing ..... $79,900.

**DENNETT ROAD AREA** — Low maintenance large four-bedroom home situated on a large landscaped lot. Cathedral ceiling in family room and formal living room. Convenient kitchen with work island, formal dining room plus many other features ..... $83,000.

**FARMS • LOTS • ACREAGE**

**COLLEGE ESTATES** — 2 acres of woodland located approximately two miles from McHenry, approved for building. Owner financing ..... $6,000.
**CONTRARY KNOB** — 89 acres ..... $40,000.
**MT. LAKE PARK** — Town building lot with all utilities. Available at ..... $4,800.
**FAIRVIEW** — 20 acres ..... $19,500.
**MT. NEBO** — 50 acres ..... $25,000.
**DURST ROAD** — 37 acres ..... $29,500.
**BACKBONE MOUNTAIN** — 20 acres ..... $20,000.
**SILVER LAKE** — 150 acres ..... $75,000.
**DURST ROAD** — 7½ acres ..... $8,000.
**FAIRVIEW ROAD** — 10 acres ..... $19,500.
**FINZEL** — Fifty acres, high rolling woodland with Jeep access. Priced at $440.00 per acre with owner financing.
**THE GLADES - ROCK LODGE ROAD** — Level 10.23 acres located off the Rock Lodge Road. Ideal for camping or retreat site. Owner financing with 10% down ..... $10,500.

**NOTE:** From time to time a client may request that his property not be advertised for sale, for various reasons. Therefore, we often have properties on the market that do not appear in our advertising. We are most happy to accommodate our clients, and also to answer inquiries concerning unadvertised properties. Call our office for further details, 334-8131.

PHONE (301) 334-8131 — OPEN 7 DAYS A WEEK —

## Sandra Hatley, Tom McGinnis Wed In Double-Ring Ceremony

Sandra Kay Hatley became the bride of Thomas Andrew McGinnis on September 19 in the United Methodiast Church, White Church Road.

The bride is the daughter of Mr. and Mrs. Bill Hatley, Gormania, W. Va. The groom is the son of Mrs. Patricia McGinnis, Rowlesburg, W. Va., and Charles McGinnis, Crellin.

The double-ring ceremony was performed by Rev. C. Franklin Mick. Musical selections were offered by Mrs. Schockley, Gormania.

The bride, escorted to the altar by her father, wore a blue gown, with a chiffon overlay, and a matching chiffon cape. The waist was belted, and accented with a rhinestone pendant.

She wore a blue chiffon ribbon with yellow roses and baby's breath in her waist-length hair.

She carried a bouquet of yellow roses, white carnations, daisies, and baby's breath, trimmed with white lace streamers.

Maid of honor was Miss Emily Wiles, Aurora, W. Va., cousin of the bride. She wore a green gown, with a white cape, and carried a bouquet similar to the bride's, with green-tinted daisies and matching streamers.

Bridesmaids were Miss Barbara Baker and Miss Brenda Baker, both of Aurora. Barbara's gown was mint green and Brenda's gown was yellow. Both were styled with a V-neckline and belled sleeves with a belted waist. Both gowns were trimmed with color-coordinating lace, and featured a gathered ruffle along the hemline.

Each bridesmaid carried a bouquet of yellow and green tinted daisies with matching streamers.

The bride's mother chose a turquoise dress, and wore an orchid corsage.

The mother of the groom wore a navy blue suit, with matching accessories.

Gary McGinnis, brother of the groom, served as best man.

Christopher Scott Simmons, son of the bride, served as ring bearer. He carried a white satin pillow covered with lace and trimmed in flowers, and long silk streamers.

A reception was held at the Aurora Fire Hall. A buffet style meal was served, and Iris Myers, Aurora, cut and served the wedding cake.

The gift table was attended by Mrs. Shirley Wilson, Uniontown, Pa., and Mrs. Debbie Shaffer, Aurora, who also served as photographer for the event.

The new Mrs. McGinnis attended Union High School, Gormania. Mr. McGinnis graduated from Aurora High School, and is employed by the Mettiki Coal Co., Deer Park.

The couple now resides in Gormania.

**Connie's Ceramics**
McHenry, MD
Mon., Thur. & Fri.
11 a.m. - 3 p.m.
Tues., 5:30-8 p.m.
**FREE LESSONS**
**387-5858**
31-4t

## Karen Woodward, Denver Nazelrod Wed In Candlelight Ceremony

The Sand Flat Assembly of God Church was the scene of the wedding of Karen Jean Woodward and Denver Ray Nazelrod.

Rev. Alvin D. Kyle officiated at the double-ring candlelight ceremony on August 2.

The bride is the daughter of Mr. and Mrs. William Ray Woodward, Jr., Oakland. The groom is the son of Mr. and Mrs. Ervin Richard Nazelrod, Oakland.

The bride, escorted to the altar by her father, and given in marriage by her parents, wore a formal floor-length gown of white satin and lace, which she made, with assistance from Dotty Knotts and Mrs. Ervin Nazelrod. The veil of lace was made by Mrs. Joan Rinker.

Her bouquet consisted of pink carnations, embedded in lace. Yellow and white satin streamers accented the arrangement.

Maid of honor was Peggy Dawn Woodward, a sister of the bride. Bridesmaids were Patricia Ann Meyers, Cynthia Lee Wheeler, and Terry Lynne Carlisle. They wore pastel floor-length gown. Denise Nazelrod, sister of the groom, was the flower girl. The attendants carried bouquets of yellow and white flowers with yellow accenting streamers.

Rob Piper served as best man, and groomsmen included Johnny Skipper, Darin Nazelrod, and Tommy Skipper.

A buffet reception was held at the McHenry firehall. The maid of honor served the three-tiered wedding cake, baked by Mrs. Leota Martin, Crellin.

The bride was honored at a pre-nuptial wedding shower hosted by friends and co-workers.

The couple is residing in Oakland.

## Announce Birth

Mr. and Mrs. Jack Folk, Martinsburg, W. Va., announce the birth of their first child, a daughter, named Jennifer Caroline, on August 28 at Washington County Hospital, Hagerstown. She weighed seven pounds, one half ounce.

Mrs. Folk is the former Cynthia Treacy, Cumberland. Paternal grandmother is Mrs. Hazel Folk, Frostburg. Maternal grandparents are Maurice F. Treacy, Baltimore, formerly of Oakland, and Mrs. Elizabeth Treacy, Cumberland. Great grandparents are Mrs. James P. Treacy, Tallahassee, Fla., formerly of Oakland, and Mr. and Mrs. Robert Talbott, Fairmont, W. Va.

**How not to get soaked when you buy a water conditioner.**

Every day, people buy water conditioners thinking they know how to select the best. But unless you install water conditioners, or make them, you'd better read more.

**Proceed with caution.**

Before you buy, shop around, compare products, prices—look for hidden costs. Choose one from any of more than 200 manufacturers, and you'll find they're all alike. And so are their problems.

Complex electrical controls operate these conditioners. They malfunction due to their intricacy, and this is the cause for most service calls. Raw, unconditioned water flows over their internal mechanisms, causing a build-up of hard water scale on working parts. The softener's efficiency is reduced, service life shortened, and expensive repairs are required.

**Beware of fancy packaging.**

Plastic can cover a multitude of sins...as well as engineering faults. But the Ultra-Kinetic I has nothing to hide. Everything about it is quality. Constructed of the finest, most modern high-technology materials, it combines a clean, modern appearance with a durability that allows a lifetime limited parts warranty. It's been constructed for commercial or industrial use.

With Ultra-Kinetic I, your dollar buys the product, not the packaging.

**Look under the hood.**

Employing a unique pressure-packed* bed of highly kinetic resin, the Ultra-Kinetic I uses a counter flow regeneration system. Service takes place in the up-flow, while down-flow regeneration is accomplished with clean, soft water.

The advanced engineering found in all Kinetico equipment has been incorporated into the Ultra-Kinetic I to make it a total demand, non-electric system, using twin tanks for continuous service.

*patent pending

**Not like the "good old days"**

Today the world faces problems of environment and energy shortages that threaten the old way of life and place new demands on us for the future.

We at Kinetico are doing out part to conserve water, energy, salt, space and time. And we're doing a good job of it.

We've pioneered the non-electric demand system. Regeneration takes place on demand in one tank in just 11 minutes, using only 9 gallons of clean processed water, while a second tank continues to supply your household needs. And this is accomplished with a minimum of salt—5,600 grains of hardness are removed by one pound of salt.

**It's that simple**

The Ultra-Kinetic I offers twice the efficiency in half the size of most conditioners.

You can fit it into the smallest place, to meet the largest demand.
Automatically.
No fiddling.
No guesswork.
No hassles.
No fooling.

**Ultra-Kinetic I®**
The only one in its class.

**Western Maryland Water Treatment**
Rt. 5, Box 39 334-8837 Oakland, MD

## SUNNYSIDE-UNDERWOOD

The Underwood Bible Study group met on Thursday afternoon at the home of Mrs. Jane Kope.

The Underwood Ladies Aid met on Tuesday of last week at the Community Building in Crellin. Final plans were made at this meeting for the hot meals to be served at the building during Autumn Glory Festival.

Mr. and Mrs. Harold Boling, Mr. Charles Morris, and Mrs. Vera Dignan recently attended the regular "Singspiration" at the Texas Bethel Church near Horse Shoe Run, W. Va., and participated in the afternoon program.

Bessie Canan spent a week recently visiting her brother and family, Mr. and Mrs. Kenneth Hebb. She was also a guest of her sister, Mrs. Vonda vanMeter, and another sister, Mrs. Faye Lantz, all near St. George, W. Va.

John Canan and his mother, Mrs. Carol Canan, spent the past weekend with relatives in the Washington, D. C. area.

Funeral services for Fred Otto were conducted on Monday at the Stewart Funeral Home.

Clyde Boling, Silver Lake, and Mr. and Mrs. Harold Boling called on Bessie Canan one day recently. Mrs. Canan spent Sunday overnight as guest of her uncle and aunt, Mr. and Mrs. Talmage White and daughter, Winifred, in Eglon, W. Va.

Mr. and Mrs. Milton Canan and family, Accident-Bittinger area, were Sunday dinner guests of his mother.

Word was received here recently that Glenn Canan, of Owasso, Okla., who had been a hospital patient in St. Francis hospital in Tulsa, was at his home recuperating.

Come in and join us for a fall celebration and get a good meal in the bargain . . .

**Turkey Dinner**
**with all the trimmings**
**Crellin Community Building**
4 mi. W. of Oakland on Rt. 39
**Friday, Oct. 10**
**4 to 8 p.m.**
**Saturday, Oct. 11**
**11 a.m. - 8 p.m.**
Adults $4; Children under 12 $2
Sponsored by the
United Community Services, Inc.

**RAILEY REALTY**

**Office:**
Deep Creek Lake Bridge
Oakland, Maryland 21550
**(301) 387-5528**

**SALESMEN**
James L. Railey, Realtor - G.R.I.
Sis Railey, Realtor, Associate - G.R.I.
Buzz Gosnell, 387-4804
Sonny Price, 387-5158
Bob Bray, 334-3008
Matt Storey, 387-4783
Bob Stanton, 387-6389
John G. Luke, III, (301) 424-3294
John Ambrose, 387-4721

**Lake**

★SKIPPER'S POINT — Eight-room home with 1½ level acres plus 70' lake frontage and dock. 40x60 garage, excellent location . . . $102,000.

SKY VALLEY — Unique modern A-frame on large lot. Beautifully landscaped w/small pond. 2 bedrooms, 2 baths, family room, 3 fireplaces, completely furnished. A bargain at . . . $87,500.

ROMAN NOSE SPA — 3 building lots.

ROMAN NOSE SPA — 10x55 mobile home, good condition. Well and septic . . . $11,000.

OFF LAKE SHORE DRIVE — 2 cottages for the price of one. Both stone veneered on adjoining lots. Live in one & rent the other . . . $50,000.

THOUSAND ACRES — 3-bedroom, 2-bath, 40x24' family room w/fireplace, brick home on 100' lakefront . . . Reduced to $122,000.

THE RIDGE — Exc. lot, No. 21 plus adjoining lot. Excellent view . . . $18,190.

U. S. 219, THAYERVILLE — Beautiful view of Deep Creek Lake, frame and formstone house, 3 BR, basement, well & septic . . . $35,000.

★RED RUN CONDOMINIUM — The ultimate in care-free living, as well as a sound investment. Fully furnished, 3-bedroom upper unit, modern kitchen, 2 baths, utility room w/washer & dryer. Native stone fireplace, patio overlooks lake . . . $75,000.

STATE PARK RD. — Modern 3-story all season home. 3 BR, 2 baths. Furnished, Garage and utility room on ground floor. .46 A. lot with lakefront and dock . . . $96,000.

SKY VALLEY — Beautiful, completely furnished 4-bedroom home on private lakefront dock. Must be seen to be appreciated . . . $150,000. SOLD

LAKE ACCESS LOT — On Mayhew Inn Rd., 300' road frontage near lake w/excellent view . . . $19,900.

MAYHEW INN ROAD — One acre lot w/approx. 600' hard road frontage w/deed access & stream. Health Dept. approved . . . $15,900.

★DEEP CREEK DRIVE — 4-bedroom stone veneer home on excellent 110' lakefront. Fireplace & new oil furnace for year 'round living . . . $80,000.

ONE OF THE FINEST homes on Deep Creek Lake with 200' frontage in a prime location. Call office for details.

DEEP CREEK LAKE — 2-bedroom completely furnished mobile home on 2 lots w/beautiful view of Deep Creek Lake. 12x36 sundeck, block foundation . . . $23,650.

FOR RENT — Red Run Condominium.

**Residential**

FRIENDSVILLE — Eight-room home near school and park, new vinyl siding with 22x24 shop and garage . . . $36,590.

★BOY SCOUT ROAD — Seven-room home, new in '79, 1 acre. Redwood and native stone, excellent condition and location . . . $69,900.

MT. LAKE PARK — 2-bedroom, Schult mobile home on large landscaped lot. Family room with fireplace and workshop . . . $18,500.

OAKLAND-SANG RUN RD — 2-bedroom stone home on one acre lot, owner financing . . . Reduced for quick sale $39,900.

DENNETT ROAD — 4-bedroom brick, split level home on 1 acre lot . . . $81,500.

DEER PARK — Nicely remodeled, 4-bedroom home in corner lot . . . $37,500.

★OAKLAND — Commercial building on Oak Street. Ideally suited for professional building . . . $34,000.

**Farms - Lots - Acreage**

ROCK LODGE RD. — 1 acre lots starting at . . . $6,500.

OAKLAND-SANG RUN RD. — 9 acres, 900' road frontage. 4 acres in Big Eddy . . . $21,600.

★KITZMILLER — 32 A., 90% tillable w/barn . . . $32,000.

★BACKBONE MOUNTAIN — 4½ A., 4-bedroom house, spring, fruit trees, extra large garage, 1,000' road frontage . . . $39,500.

★MOBILE HOME COURT — On 40 A. All spaces now rented & room for expansion, nicely wooded w/pond. Call for details.

★BOY SCOUT ROAD — 28-acre farmette with 4-bedroom, 1½-bath home plus barn, outbuildings & stream . . . $129,000.

★YOUGH VALLEY — Lots & acreage near Deep Creek.

★RED HOUSE — Rt. 50. 85 A. mostly level & tillable. 2 BR house, barn, poultry house, springs & streams . . . $80,000.

★1-ACRE ROADFRONT LOT close to 219 on Rock Lodge Road . . . $11,500.

BUMBLE BEE ROAD — Five acres w/260' road frontage . . . $27,500.

★BUMBLE BEE ROAD — 4.67 acres near Garrett Community College . . . $18,500.

HOYES — 1.11 acre wooded lot, perk tested . . . Reduced to $4,500.

CHESTNUT GROVE — 50 plus acres with all mineral rights. Coal!! Price on request.

RT. 219 NORTH — 2+ acres with entrance on Fourth Street and 163' fronting Rt. 219 N. 50'x80' building on property.

★RT. 42 — Three miles S.W. of Deep Creek Lake, 150 acres w/2600' road frontage. Excellent view.

★RT. 38 — 66 acres of land with 2400 ft. hard road frontage. Excellent view.

★ **Owner Financing**

**YES!**

**Martin's**
***Auto Parts***
*Deer Park, MD*
***is open for business!***

**NO!**

***we are not in the nursery or tree business!***

## Meadow Mountain

Mrs. Hazel Collins, Severna Park, spent Thursday and Friday with her brother-in-law and sister, Mr. and Mrs. Arthur O'Brien.

Mr. and Mrs. Lindley Green, Frostburg, were visiting Mr. and Mrs. Everett Green last week.

Mr. and Mrs. Gary O'Brien, Kendra and Krystal, were visiting her niece, Mrs. Wanda Warnick, in the Meyersdale Hospital Sunday evening.

Mr. and Mrs. Emmitt Robinson, Christine and Kelly, Meyersdale, Pa. and his brother, Opal Robinson of Greenville, Miss., Mr. and Mrs. Gary O'Brien, Kendra and Krystal, Mr. and Mrs. Robert Peck, Jeff and Jennie, Robert, Steven and Jason O'Brien and Brian Glass, were Sunday afternoon visitors of Mr. and Mrs. Arthur O'Brien. Mrs. Mae Cooper, Salem, Ohio was a Monday evening visitor.

**GRANTSVILLE LIVESTOCK AUCTION, INC.**

Hogs: Top Barrows & Gilts, 49.00 to 50.40 heavy butcher, 46.00 to 49.75; light butcher, 35.00 to 46.00; butcher sows, 36.00 to 46.75; feeder shoats, 8.00 to 24.00.

Veal: Good, 95.00 to 109.00; standard, 80.00 to 85.00; utility, 70.00 and down.

Sheep & Lambs: Good, 55.00 to 63.00; utility, 48.00 to 50.00.

Slaughter Cattle: Good, 64.50 to 68.50; standard, 60.00 to 62.00; utility, 52.00 to 56.00.

Heifers: Good, 60.00 to 68.50; standard, 52.00 to 58.00; utility, 45.00 to 50.00.

Cows: Commercial, 46.00 to 53.90; utility, 42.00 to 45.00; canner & Cutter, 40.00 and down.

Bulls: Commercial & good, 55.00 to 59.00; cutter & utility, 48.00 to 52.00.

Stock-Feeder Cattle: Yearling Steers, Good, 64.00 to 68.00; medium, 50.00 to 60.00.

Steer Calves: Good, 68.00 to 77.00; medium, 55.00 to 60.00.

Heifer Calves: Good, 58.00 to 68.50; medium, 50.00 to 55.00.

Eggs: Large, .65 to .85; medium, .50 to .60.


Arts 'n Crafts Centre
Basic Materials for Creative People
Crafters • Artists • Hobbyists
Appalachian Handcrafts
Outlet for Crafters and Artists
Handcrafts • Quilts • Collectables
Appalachian Book Shop
Large Selection Secondhand Books
Books Bought & Sold
Second & Oak Streets, Oakland, Maryland 21550
Phone (301) 334-4334

Foreign Cars
See
Rosedale Repair Shop

for all your foreign car repairs!
Subaru - Datsun - Toyota
and more
Overhauls, valve jobs & parts for all cars
Across from the Pentecostal Church
Fred Helbig, Owner 334-4850

Beltone
WHEN A HEARING AID WILL HELP
HEARING TEST SET FOR OAKLAND, MARYLAND
Electronic hearing test will be given at the Oakland Motel on Wednesday, October 15, from 2 p.m. to 4 p.m., by Mr. Francis Schmidt, Hearing Aid Specialist.
BELTONE HEARING AID SERVICE
442 B. W. Pike St. Clarksburg, WV 26301



## DEEP CREEK RECREATIONAL

**U. S. RT. 219 - THAYERVILLE —**
1742 — Lakefront lot. Improved with 3-bedroom brick & frame ranch style year round home. This property has location for all season use and furnished. Call for details.

**ROCK LODGE ROAD —**
1790 — .45 acre wooded level building site on the lake side of Rock Lodge Road. Well, electric and 500 gal. septic system installed. A rare offering at ..... $60,000.00
1791 — Super view of the lake. Located on the Rock Lodge Rd., a three-bedroom, two-bath stone cottage with stone fireplace.

**GLENDALE ROAD —**
1768 — Wooded building site with septic system already installed. Close to all activities ..... $7,500.00

**GRAVELLY RUN ROAD —**
1621 — Lot No. 2 in Nye Timber Subdivision containing .59 acre ..... $4,500.00

**LAKE SHORE DRIVE —**
1732 — Good income property. Two small cottages, use one, rent the other. Good lakefront ..... $93,500.00

**HARVEY'S PENINSULA —**
1724 — Lake access property with dock and two living units each containing two bedrooms. Rent one, enjoy one ..... $69,500.00

**STATE PARK ROAD —**
1649 — New year 'round home located on wooded lot with 100' of lakefront. The house contains 3 bedrooms, 2 baths, kitchen living room and large family room, 2 car garage and new dock ..... $90,000.00

**McHENRY —**
1737 — Matchless view of lake and mountains from this three-bedroom log home. Situated on a 1-acre wooded lot. Extras include 1-car garage, large deck, wall to wall carpeting, etc. ..... $53,500.00
1775 — Lakefront duplex containing a 3-bedroom and a 2-bedroom apartment. Stone patio and deck. 200 feet lakefront ..... $85,000.00

**MARSH HILL ROAD —**
1606 — Potential for cr[illegible] business at the base of the ski slope. Improved wi[illegible]m home finished in wormy chestnut ..... $44,500.00.
SOLD
1648 — Lakefront A-frame [illegible] 5 bedrooms, 2½ baths, modern kitchen, fireplac[illegible] room. Good rental history ..... $120,000.00
SOLD

**RED RUN —**
3-bedroom units at Red Run with the convenience of condo living. Native stone fireplace in living room. Front patio overlooking lake ..... starting at $65,000.00
1699 — An extra special unit at Red Run. Three large bedrooms and loft area, 2 baths, and extra storage area ..... $90,000.00

**TURKEY NECK —**
1765 — Contemporary 6-bedroom, 4 baths, situate on 180' lakefront lot. Gracious living for large family or corporate retreat ..... $150,000.00

**STOCKSLAGER ROAD —**
1698 — All cedar retreat situated on 100' lake frontage. Home features 2 bedrooms, large loft, 2 stone fireplaces, 1½ baths, kitchen/living/dining area ..... $82,500.00

**SHINGLE CAMP ROAD —**
1793 — ½ acre wooded lot with 100' lakefront ..... $25,000.00
1792 — Two-bedroom rancher on ½ acre lakefront lot. Insulated for year 'round use ..... $59,950.00

**SKY VALLEY**
**THESE PROPERTIES INCLUDE FULL MEMBERSHIP IN CLUB WITH MARINA, BEACH, AND USE OF ALL COMMON AREAS INCLUDING 3000' OF LAKEFRONT.**

1576 — Charming redwood A-Frame on ½ acre wooded lot. 2 bedrooms, sleeping loft, modern kitchen, bath and living/dining area ..... $42,000.00
1777 — Charming 2-bedroom cottage nicely situated on wooded ½-acre lot ..... $39,950.00
1706 — Beautiful 5-bedroom, 2-bath contemporary situated on 2.5 acres in secluded pine setting close to beach area. Wall to wall carpeting, Jenn Aire range and free standing fireplace ..... $87,500.00
1749 — Wooded lot improved with 3-bedroom chalet. Living room with fireplace, kitchen dining combined, electric heat, insulated and thermopane windows ..... $54,500.00
1741 — Close to beach A-Frame offers large living room with fireplace, kitchen, one bedroom and loft, full bath, full basement with garage ..... $52,500.00
1671 — Year round two-bedroom home featuring large rooms, cedar cathedral ceilings and native stone fireplace. 11.5% owner financing ..... $65,000.00
1603 — Three bedroom Swiss chalet built for year 'round use. 1+ acre lot.
1539 — 3-bedroom cedar chalet. Situated within easy walking distance to beach ..... $85,000.00
1284 — Three level all cedar chalet situated on large 1.5 acre panoramic view lot. This 4 bedroom, 3-bath home features wall-to-wall carpeting, two native stone fireplaces, all appliances ..... $82,500.00
1545 — 2 bedrooms on main floor with combination kitchen dining & living area with fireplace. Large sleeping loft above. Full basement ..... $43,500.00

## RESIDENTIAL

**COUNTRY CLUB ACRES —**
Four-bedroom home situated in well planned subdivision within Oakland limits. Features 2 full baths, wall to wall carpeting and 2-car garage ..... $69,900.00

**McHENRY —**
1695 — Three-bedroom home on Bumble Bee Road near the lake, Garrett Community College and the airport. A perfect starter home ..... $38,000.00

**THREE MOSSER NORTH —**
Attractive, affordable, 2-bedroom units with the leisure of condominium living. Close to ski area, college, and the hub of Garrett County living. Priced from ..... $35,000.00

**LIMPOPO —**
1517 — Beautiful wooded lots. Close to ski area, Community College and airport. Starting at $3,000.00. Owner financing.

**MITCHELL MANOR —**
1770 — Split-level home on ½-acre lot featuring large living room, formal dining room, eat-in kitchen, den with fireplace - playroom, 4 bedrooms with utility room, 2-car garage, carefree electric heat, over 2300 sq. ft. of living space for ..... $68,000.00

**KNOLL CREST HEIGHTS —**
1655 — Four-bedroom rancher with living room, dining room, 2½ baths, large family room, 2-car garage and fireplace ..... $66,500.00

**SECOND STREET —**
1651 — First floor for office or business. 2nd and 3rd floors have new apartment: 3 bedrooms, 2 baths, fireplace, kitchen with all the equipment ..... $125,000.00

Garrettland Realty
1000 Thayer Center
U. S. Route 219 North
Oakland, Maryland 21550
334-9915 - Sales Office
334-3317 - Rental Office
387-4611 - Lake Office
Oakland Office:
Monday thru Friday 9-6; Saturday 9-3; OPEN SUNDAY 11-2
Lake Office: 7 Days a Week 11-5

**OAKLAND —**
1723 — Small Meadows. 1½ to 4 acre lots only 2 miles west of Oakland. Wooded and perked for building. Call for more details.

**LOCH LYNN HEIGHTS —**
1537 — 2½ lots in Loch Lynn near town and easily accessible to schools and shopping center ..... $5,000.00
1440 — Victorian home on 14 town lots with 3-car garage. This home has 10 rooms; 1½ baths. May be seen by appointment only.

**GLENDALE ROAD —**
1782 — Two-bedroom home located on Glendale Road, perfect for a couple just starting out ..... $24,000.00

**LOCH LYNN —**
1686 — Two-story, three-bedroom nicely remodeled older home; basic furniture included ..... $32,900.00

**NEST LICK ACRES —**
1636 — ¾-acre lot with a view. 3-bedroom home with living room & fireplace, formal dining room, eat-in-kitchen, family, den or TV room w/fireplace. Call for more details.
1658 — Large building lot in Nest Lick Acres Subdivision near town conveniences ..... $4,200.00

**SPRING GLADE ROAD —**
1569 — 12'x50', 2-bedroom mobile home on permanent foundation. 1 acre view lot ..... $27,000.00

**FINGERBOARD ROAD —**
1772 — Five-bedroom home situate on 3 acres, 2 miles from Oakland. Large custom kitchen with separate eating area, formal dining room, living room with bay window, den with Ben Franklin, family room down with fireplace, 2 baths, 2 powder rooms, hot water oil fired heat, outside swimming pool. Call for details.

**OAKLAND —**
— A 1½-acre homesite, improved with a four-bedroom home. Includes modern kitchen, living room with stone fireplace, family room with fireplace, master bedroom suite with full bath and den, full basement, 2-car garage ..... Reduced $78,500.00
1764 — Three-bedroom, 2-bath ranch near schools. Living room has stone fireplace. Drive through garage and full basement ..... $62,500.00
1740 — 9.50 acres fronting on Memorial Drive and 8th St. Good location for home or apt. building ..... $5,250.00 per acre
1650 — Corner lot with 3-bedroom brick home. Formal dining room, kitchen, living room with fireplace, ceramic tile baths, full basement finished. Gas hot water heat ..... $67,500.00

**219 NORTH —**
1797 — One acre + improved with two-story home, two-car garage and separate unit for office ..... $84,900.00

**MT. LAKE PARK —**
1680 — Cozy three-bedroom home on fenced in double lot. Ideal for couple with small children or retirement ..... $41,900.00
1748 — Two-story four-bedroom older home on three building lots, located in Mt. Lake Park, some furniture included ..... $27,000.00
1773 — Corner lot improved with remodeled 2-story home. New kitchen, powder room on 1st floor along with living room and master bedroom, 2 bedrooms up. Gas hot water heat ..... $44,500.00

**CRELLIN —**
1319 — 3-bedroom house on main street with dining room, kitchen & living room. This 2-story house has a sunporch ..... $24,000.00
1758 — Three-bedroom, 2-bath older home on nice lot with garden spot in backyard. Convenient to Oakland ..... $17,500.00

**OAK STREET —**
1637 — Four-bedroom, two-bath home with two-car detached garage, in town with room for large garden ..... $47,500.00

**BROAD FORD ROAD —**
1720 — Corner lot with contemporary home. 3 bedrooms, 2½ baths, living room, family room, dining room, kitchen. Utility room. Single car garage ..... $82,500.00

**ALTAMONT —**
71670 — Four-bedroom furnished older home on 14 level acres, mostly wooded with some blue spruce, fruit trees and room for garden ..... $38,000.00

**FOSTER ROAD —**
1594 — A well-built home situated on large level lot (1⅓ acres). 2 bedrooms, large country kitchen, living room, bath & full basement ..... $38,000.00

**RT. 42 - HOYES —**
1788 — 2 + or - acre panoramic view lot improved with newly constructed colonial style dwelling. Tailored for the larger family with individual living and family rooms and four large bedrooms. Quiet country setting ..... $82,500.00

Garrettland Rentals
1000 Thayer Center
Oakland, Md. 21550
(301) 334-3317
"GARRETT COUNTY'S LEADING PROPERTY RENTAL DEPARTMENT"
OFFERING . . . 10 years of rental expertise . . . the largest selection of vacation rentals in Garrett County . . . and a staff of professionals to assist in your rental endeavors.
CONTACT OUR RENTAL DEPARTMENT AND DISCOVER THE ADVANTAGES OF MAKING YOUR PROPERTY (whether lake, residential or commercial) WORK FOR YOUR MAXIMUM BENEFIT

**FRIENDSVILLE —**
1034 — Asher Glade Road. 43+ acres wooded with 2 ponds and springs. Improved with small house. Minerals negotiable. Financing available ..... Reduced to $40,000.00
1781 — Two-story, three-bedroom older house in good condition; a perfect starter home ..... $17,000.00

**SWANTON —**
1551 — Newly constructed 3-bedroom home situated on one acre. House contains rustic redwood exterior and interior highlights include two native stone fireplaces and rich wood paneling ..... $62,500.00

**COVE —**
1620 — Over an acre of wooded homesite. Includes most modern in kitchens, stone wall fireplace in living room, 3 bedrooms, 2 full baths, double car garage.

**SWALLOW FALLS —**
1186 — .63 acre of woodland improved with 3-bedroom modified A-frame with large kitchen, living room w/native stone fireplace. Total electric heat ..... $36,900.00

**SWEITZERTOWN —**
1527 — 21.5 acres with house. Interior consists of 3 bedrooms and bath on second floor; first floor has sunporch, large living room, kitchen & dining room combination. Full basement with finished game room ..... $55,000.00

**SAVAGE RIVER ROAD —**
1674 — 5 room, 1-bath mo[illegible] on permanent foundation on 2 plus acres of grou[illegible]ng Savage State Park ..... $29,500.00
SOLD

**SUNNYSIDE —**
1715 — Sunnyside - Attractive frame and stone 2-bedroom home with full basement on large lot.

**AURORA, W. VA. —**
1640 — Park-like setting improved with a 2-story older home containing 5 bedrooms, kitchen, living room, full bath and closed in front porch ..... $39,800.00

**U. S. ROUTE 50 - GORMAN AREA —**
1726 — Lovely ½-acre lot in country setting. Improved with 3-bedroom Cape Cod in excellent state of repair. Full basement. Natural gas. Call for details ..... Reduced $37,500.00

1701 — Nestled in "Youghiogheny Forest" near Aurora, W.Va., 2-room lodge on 1 plus acre with its own pond. Convenient to Canaan/Blackwater or Wisp/Deep Creek Lake ..... $21,500.00

**OAKLAND-SANG RUN ROAD —**
1675 — New ranch style home on almost an acre. 3 bedrooms, 1½ baths, kitchen, living room and dining combination with stone fireplace ..... $54,500.00
1761 — Three-bedroom bungalow overlooking pond on one acre of land. New well and septic system installed ..... $28,000.00

## FARMS & ACREAGE

**ACCIDENT-BITTINGER ROAD —**
1796 — 175 acres + or -, large bank barn and silo having 9-room, 4-bedroom home. Owner may help finance ..... $194,500.00

**MOSSER ROAD —**
1690 — 32 wooded acres situated off Mosser Road. Good location for home or mountain retreat ..... $27,500.00

**ROCK LODGE ROAD —**
1688 — 10.23 level wooded acres close to lake. Ideal location for second home retreat ..... $10,000.00

**COVE —**
1774 — 66 plus wooded acres situated in the Bear Creek area. Close to 219 and Rt. 48. Owner financing with 20% down to qualified purchaser ..... $30,000.00

**GRAVELLY RUN —**
1687 — Two 1-acre lots plus additional 10.40 acres with views of Deep Creek and only minutes from ski area. A good buy at ..... $12,000.00

**GNEGY CHURCH —**
1681 — 2.55 acres and hunting cabin located in good game area. Get your deer this year! ..... $14,500.00

**BAYARD CEMETERY ROAD —**
1589 — 116 plus acres, mostly wooded, good road frontage, springs, great hunting ..... $525.00/acre

**O'BRIEN ROAD —**
1746 — 184 acres situated minutes from Deep Creek Lake. Mostly wooded in medium to large timber. Approximately 40 acres tillable and pasture. Comfortable 4-bedroom farm house and barn in good condition.

**TRUESDELL HEIGHTS —**
1700 — 1.61 acres adjacent to State Rt. 135 in Truesdell Heights Subdivision ..... $7,500.00

**OAKLAND-SANG RUN ROAD —**
1560 — 50 acres with frontage on county road. Good for lot subdivision or campsite development. Call for details.
1771 — 10.8 + or - acres of wooded land with access to Yough River. County road frontage for year round access ..... $25,000.00
1735 — Level wooded one acre building lot close to Yough River and Oakland ..... $6,100.00

**MT. LAKE PARK —**
1682 — Ten lots bordering Mt. Lake, being sold as a package ..... $21,000.00

**SANDERS LANE —**
1672 — 8-acre wooded lot with road frontage. A nice homesite only 5 miles from Oakland ..... $10,500.00

**TERRA ALTA PIKE —**
1703 — 67 acres in prime hunting territory approximately 5 miles from the Maryland line near Cranesville ..... $67,000.00

**ALPINE LAKE —**
1734 — Lot in one of the nicest sections near lake. Under priced at ..... $3,500.00

**RED HOUSE —**
1149 — 40 acres, with 900' of frontage on Rt. 50. About ½ of this land has been cleared for farming, balance wooded and would be suitable for development. Call office for details.

**Royal Charlotte**
2 - 5 Acre
1st & 2nd Homesites
From $4,000.00
Located just 8 miles south of Oakland on Ben DeWitt Road. Offering gorgeous views, easy access, wooded and cleared parcels. Electric and telephone to lot line. Financing available with 10% down.

**ROYAL CHARLOTTE —**
1604 — One of Royal Charlotte's best. This wooded lot has a great view of the country side ..... $11,500.00
1704 — 3.3 acre parcel fronting 280 feet on hardsurfaced county road 7 miles from Oakland ..... $6,500.00
1705 — 3.4 acre parcel fronting 200 feet on county road. Pine trees. Close to Oakland ..... $6,000.00
1717 — 4 plus acre lot, level cleared, with hard county road frontage. Close to town but in the country ..... $9,900.00

**SHORT RUN ROAD —**
1784 — Spectacular views from this wooded mountain acreage. If you've been dreaming of a mountain retreat, this is it. 10-15 acres, perked. Call our office for more information.

**SHADY DELL —**
1722 — 20 acres, plus or minus, in prime farming area with good barn. Ready for crops or stock. Stream through property. Terms to qualified buyer ..... $25,000.00
— 200 acres high quality young hardwood recently thinned. Stream through property. Frontage on Shady Dell & Mountain Roads ..... $400.00 per acre

**TASKER'S CORNER AREA —**
1618 — 200 acres land off Bethlehem Road. Proven coal deposits plus pulp wood and some timber. Call our office for details.

**DEER PARK —**
1787 — 124 acres and improvements fronting on Boiling Springs and Garrett Roads. Ideal for development ..... $134,500.00
— 22 acres (40 sub-divided lots) gently rolling land with stream. Improved with 3-story frame house and hook-up for trailer site. Call for details.

**YOUGH RIVER** — 1125 - 200 acres, more or less of Garrett County's finest mountain land with beautiful view of river valley. Financing to qualified buyer ..... $325 per acre

**EGLON, W. VA. —**
1795 — Five rooms with bath - garage in basement on level lot ..... $28,500.00

## OWNER FINANCING AVAILABLE!!

**IF HIGH DOWN PAYMENTS AND INTEREST RATES ARE KEEPING YOU FROM PURCHASING, ATTRACTIVE FINANCING ON THESE PROPERTIES WILL SOLVE YOUR PROBLEMS:**

**NORTH GLADE** — 1261 - 195 acres plus situated in the North Glade area of Deep Creek Lake adjacent to Sky Valley. Includes some lakefront. Call office for more details.
1074 — ½ acre wooded lot with frontage on hardsurfaced road. Close to lake with good year 'round access ..... $8,000.00
**BLUEBERRY HILL** — 1278 - 1 plus acre building lots. Hard road frontage. Close to ski area and college ..... $5,000.00
**ALTAMONT** — 1456 - 150 acres of wooded land with potential for subdividing. State Rt. 135 cuts through property. Other roads cut and graded on property. Call for details.
**SKY VALLEY** — 1529 - 3-bedroom chalet situated nicely on ¾ acre wooded lot. 1½ baths, full & bright basement, most furnishings, large wrap-around deck; all appliances included ..... $49,000.00
**MEADOW MOUNTAIN TRAILS** — 1043 - Only 3 left!! Perfect for 2nd home retreats or primary residence. Located just off State Rt. 495. 90% financing available ..... $2,000.00 per acre
**SHORT RUN** — 1612 - Two separate parcels containing 2.5+ acres each. Cleared, great views, sensible restrictions and attractive owner financing ..... $2,500.00 per acre
**DRY RUN ROAD** — 1530 - Native stone and redwood contemporary home with a commanding view of the mountains on 1¾ acres with 11 rooms, 3 baths, 2 stone fireplaces ..... $89,500.00
**FRIENDSVILLE** — 1451 - Five plus acres with great views fronting on Rush Chapel Road. Closely located to the convenience of Rt. 48 and Friendsville intersection ..... $6,500.00
**KEYSER'S RIDGE** — 1531 - 200 acres, + or -, fronting on Rt. 40 - potential commercial site. Owner financing available to qualified buyer ..... $600/acre
**SAND SPRING ROAD** — 1663 - Over 200 acres with magnificent views. Improved with 2 houses and barn. Several springs and stream on property. Owner will finance ..... $150,000.00
**YOUGH RIVER** — 1125 - 43 acres, plus wooded mountain land high with views ..... $400 per acre
**UNDERWOOD ROAD** — 1563 - 65 acres, more or less, wooded with hardwoods. This property is in a good area for future building sites ..... $55,000.00
**OAKLAND** — 429 - 2 story building with 13,500 sq. ft. Paved parking. Railroad siding.
**PENNINGTON STREET** — 1543 - 2 story hexagon solar home featuring 5 bedrooms, large living and dining area with energy-efficient fireplace & PANELDRAPES. A warm, energy saving home close to downtown. Shown by appointment.
**OAKLAND** — 1381 - Ideal location for office or small business with large parking area in rear, one-half block from Courthouse fronting on East Alder St. Property contains 4,433 sq. ft. Call for details.
**BIG BEAR LAKE** — 1712 - 3 secluded, wooded camping sites on private cul-de-sac. Near lake. Financing available ..... $4,000.00 ea.

## COMMERCIAL

**OAKLAND —**
1697 — Multi-unit apartment complex consisting of 62 apts. and Butler building; 28 furnished units on 13 acres. Excellent return on investment. Price upon inquiry.
1789 — Three level warehouse with 5 garages on 1st level, elevator to top floor. Large lot with paved parking ..... $55,000.00
70508 — Located on 2nd and Alder Sts., in downtown Oakland. Older bldg. containing three floors plus basement. The structure is sound but in need of renovation ..... $100,000.00

**ROUTE 40 —**
1778 — 1.25 acres west of Keysers Ridge with well and septic ..... $6,750.00

**ROCK LODGE ROAD —**
1760 — Mobile home court offering 12 sites. Improvements consist of central well and six septic tanks. Located close to Deep Creek Lake and Community College ..... $55,000.00

**U. S. 219 NORTH - DEEP CREEK LAKE —**
1635 — 2.00 + or - fronting approximately 250 feet onto U. S. Rt. 219 in the heart of Deep Creek Lake's commercial activity. Call office for more details on this choice property.
1689 — 4.5 acres presently renting four trailers with additional space available. Fantastic views of Deep Creek Lake ..... $44,000.00

**U.S. RT. 219 SOUTH —**
1241 — 63 acres, level and cleared with over 1,000' frontage of U. S. 219 just south of Oakland. Ideal commercial, light industrial or agricultural ..... $75,000.00

**U. S. ROUTE 50 —**
1783 — Backbone Mt. Inn - Restaurant and bar with 3-bedroom residence over business, over approximately 4 acres ..... $89,500.00

## Photo Contest Entries Still Being Accepted

Photos are still being accepted for the First Annual Autumn Glory Fall Photo Contest to be held this week, during the 13th Annual Autumn Glory Festival.

Entries may be any size and mounted up to 11 x 14. All pictures must be submitted to the Deep Creek Lake - Garrett County Promotion Council, Courthouse Annex, Oakland, by tomorrow, October 9, at noon. Winning photos will be chosen Friday morning at 10:00 a.m.

All entries will be on display at the Craft Show at the Oakland Center of Garrett Community College.

Judging this year's contest will be Martin Zelones, past president of the Maryland Professional Photographers Association, and Dave Green, local photographer.

Any local artist who would like to display his or her works is invited to participate in the show. Whatever the artistic interest, artists are encouraged to contact the Promotion Council about an exhibit.

For more information about the photo contest, artist exhibits or other events taking place during the Autumn Glory Festival persons should visit Festival Headquarters in the Courthouse or call (301) 33r-3888.


**Open House**
for the
**30th Wedding Anniversary**
of
**Bert & Opal Roy**
**Sunday, Oct. 12**
**2 to 4 p.m.**
**at their home on the**
**Fingerboard Road**
**Friends & relatives are invited**



JESUS AVES
"Ye must be born again"

**PLEASANT VIEW BAPTIST CHURCH**
"The Friendly Church"
RT. 219 JUST SOUTH OF OAKLAND, MD

"WE INVITE YOU TO WORSHIP WITH US"

Services: Morning Worship, Sunday, 10 A.M.
Children's Church: Sunday, 10 A.M.
Sunday School, 11 A.M.
Cuppett Weeks Ministry: Tuesday, 7 P.M.
Church Wide Activity Night: Wednesday, 7 P.M.

**FUNDAMENTAL — PREMILLINIAL**
**BIBLE BASED — CHRIST CENTERED**
**S. B. C.**

**Rev. Bob Taylor, Pastor 334-8151**
**Church Phone 334-8515**


## Minicks Surprised On 40th

Mr. and Mrs. John "Bud" E. Minick, Star Route, Frostburg (Garrett County), were recently honored with a surprise 40th wedding anniversary celebration at the Finzel Community Building.

The event was hosted by their son and his family, Mr. and Mrs. Harry E. Minick and daughter, Lori Lynn.

Mr. and Mrs. Minick were married August 24, 1940, in Frostburg. Mrs. Minick is a daughter of the late Ernest and Sarah Maggie Michael. Mr. Minick is the son of the late John and Regina Minick.

The couple has owned and operated Bud and Wilda's Gulf Station and Snack Bar (also known as the Green Lantern), located seven miles west of Frostburg on U. S. Route 40, for the past 21 years.

Approximately 200 persons attended the celebration. The couple travelling the farthest was Mr. and Mrs. Gladstone Broadwater from Lillian, Alabama. Mrs. Broadwater is a sister to Mrs. Minick.

Music was provided by the Country Ramblers.

The cake was baked and served by Carol Ann Michael, assisted by Beulah Michael.

The food was prepared and served by Mr. and Mrs. Joe Snyder, assisted by Lillie McKenzie, Ruth Miller and Dot Minick.

Guests were registered by Lori Lynn Minick, Donna Bolden, Kim McKenzie and Sherie McKenzie.

The decorating and preparation of the community building was done by Mr. and Mrs. Harry Minick, Mr. and Mrs. Joe Snyder, James Ward, Eileen Corley, Lois Crowe and Barbara Bolden.

### 30th Anniversary Open House Set

An Open House will be held in celebration of the 30th wedding anniversary of Bert and Opal Roy, Hutton, this Sunday, October 12, from 2 to 4 p. m. at their home on the Fingerboard Road. All friends and relatives are invited to attend.

Subscribe to The Republican

### *Harned Anniversary Celebration Planned*

An Open House will be held this Saturday, October 11, in celebration of the 60th wedding anniversary of Mr. and Mrs. Harold Harned.

The event will take place immediately following the Autumn Glory Parade at the Harned residence, 125 North Second Street, Oakland, and guests will be received until 6 p. m.

All friends and relatives are invited. Persons who plan to attend the event are asked not to bring gifts.

### *Band Boosters to Hold Smorgasbord*

The Bruceton High Band Boosters will sponsor a smorgasboard dinner at the Bruceton-Brandonville Fire Hall on Saturday, October 18, from 4 to 8 p.m. Tickets may be purchased in advance from members or at the door.

### Sister Callahan Guest Speaker At CDAC Breakfast

Sister Denise Marie Callahan, SSND, Baltimore, was guest speaker at a breakfast on Sunday morning, following the Social Mass for the Catholic Daughters of America, Oakland Court.

The women received Holy Communion in a group at the Mass and then went to Starlite Restaurant for breakfast.

Subscribe to The Republican


Now Open
**Accident Community Health Board**
**Accident Professional Building**
**Walter K. Naumann, M.D.**
**Office Hours**
By Appointment
**Mon., 9 a.m. - 12; 1-3:30 p.m.**
**Tues., 9 a.m. - 12; 1-3:30 p.m.**
**Wed., No Office Hours**
**Thurs., 1-4 p.m.; 5:30-7:30 p.m.**
**Fri., 9 a.m. - 12; 1-3:30 p.m.**
**Phone (301) 826-8627**
32 2t



**Food Specials**

Merit, 32 oz. SALAD DRESSING ..... $1.07
40 lb. Bag PEAT MOSS ..... $1.89
High Point Instant, 2 oz. COFFEE ..... $1.39
Betty Crocker, 11 oz. PIE CRUST MIX ..... 53¢
Bell View, 2 lb. Jar GRAPE JELLY ..... 85¢
CHEERIOS, 10 oz. ..... 89¢
Gooch, 5 lbs. PANCAKE FLOUR ..... $1.39
49 oz. FAB DETERGENT ..... $1.69

**Festival-time Favorites**
SMOKED HAM & SAUSAGE
SLICED BACON
FRESH PORK & BEEF
VARIETY OF CHEESE

**Yoders Country Market**
Country Food in a Country Setting
LOCATED ½ MILE NORTH ON 669
GRANTSVILLE, MD.
OPEN 8 A.M. - 6 P.M. 6 DAYS; CLOSED SUNDAY



**energy-tech**
TM © 1980

**Energy Log Homes**
**VA-FHA ACCEPTED**
On Display in
**Heck's Parking Lot**
**Friday & Saturday, Oct. 10-11**
**Friday 6 p.m. - 9 p.m.; Saturday 10 a.m. - 9 p.m.**
**Wood & Coal Furnaces on display inside Log Home**

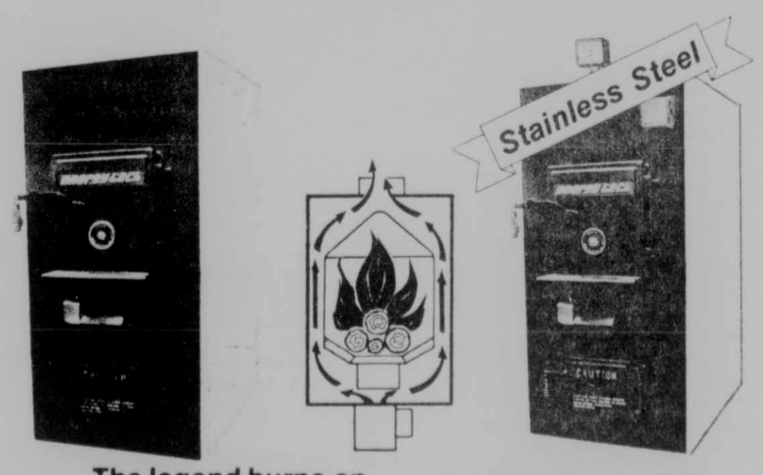


The legend burns on
**energy-tech**
TM © 1980

Coal/Wood Burning Boilers
Coal/Wood Burning Forced Aires
Also Radiant heaters
& Fireplace insert

**Lynn Fraley**
**Terra Alta, W. Va.**

ASME
ECTC
TM © 1980



**Shaffer Ford Sales**

See the great new Fords like . . .

**THE NEW WORLD CAR**
**FORD ESCORT**

**Free Donuts & Coffee!**

SEE...DRIVE...COMPARE
AND YOU'LL BUY THE NEW WORLD CAR. FORD ESCORT.

- Front Wheel Drive
- Fully Independent 4-Wheel Suspension
- 4-Speed Manual Overdrive Transmission
- Compound Valve Hemi-Head (CVH) Engine
- Aerodynamic Design
- High-Strength Steel in Many Key Areas for Fuel Economy
- Rack and Pinion Steering
- New All-Season Steel-Belted Radial Tires
- Halogen Headlamps
- Fuel-Efficient Split-Torque Automatic Transmission Option
- Body Contoured Front Bucket Seat
- AM Radio (May Be Deleted for Credit)
- Fold-Down Rear Seat
- 4-Door Liftgate and 3-Door Hatchback Body Styles in Five Series
- Cathodic Electrocoating in Many Areas for Corrosion Protection
- Ford's Limited Corrosion Perforation Warranty
- And Many More

It's Built For A Changing World.

FORD

**Shaffer**
**FORD SALES, INC.**

Downtown **334-2121** 219 North

## Road Rally And Antique Auto Show Scheduled

The annual Road Rally and Antique Auto Show are two Autumn Glory Festival events slated for Sunday.

The third annual Autumn Glory Road Rally will feature a poker theme with beginning and end points with three check points in between. Each navigator will pull a card at each point and the car coming up with the best five-card hand wins.

Drivers and navigators follow directions to secret checkpoints and destinations. Because of the poker theme, this event is limited to the first 52 cars.

Sponsored by the Garrett Organization for the Handicapped, registration will begin at 10 a. m. at Garrett Community College, McHenry Campus, rear parking lot. The first car will leave at 11 a. m.

There is a registration fee and prizes will consist of automotive products. The rain date for this event will be Sunday, October 19.

Charlotte Griffith may be contacted at (301) 334-9438 for further information.

The Antique Auto Show will also be held Sunday. Antique exhibits from Pennsylvania, West Virginia, Ohio and Maryland will line Second Street in Oakland from Liberty Street to Center Street. Registration will be from 9 a. m. to 12 noon, with judging beginning at 1 p. m. Awards will be given at 3:30 p. m.

Nineteen classes of automobiles will be judged along with seven special categories. Classes include production cars, Model A, Model T, foreign sports, rods and customs and others.

Over the past few years several hundred cans of various types of automobile oil, solvents, antifreeze, and various other automotive products have been presented for the benefit of the participants. All pre-registered cars will receive identification window cards and gold finished plaques.

Persons interested in placing an entry in the antique auto show should contact Ralph Burnett, chairman, at 1000 Thayer Center, Oakland, or call (301) 334-9480.

Subscribe to The Republican

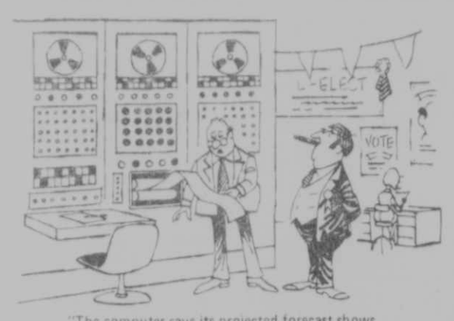


"The computer says its projected forecast shows you will be elected, but that it personally wouldn't vote for you."

## Grantsville PAC Tours New School

The Grantsville Parent Advisory Council met on Wednesday, October 1, in the Title 1 room of the school. Seventeen parents attended this informal meeting. Those parents included: Lois Bittinger, Catherine Broadwater, Mary Alice Broadwater, Linda Durst, Margaret Foy, Nancy Glotfelty, Darlene House, Dorothy Hutzel, Karen Hutzel, Janie Meanyhan, Marie Morrison, Judy Shoemaker, Robin Stoner, Carol Swartzwelder, Linda Upole, Carol Warnick, and Lolly Yommer. Title I personnel included: Francis Harris, Garrett County Title I coordinator; Anna Miller, Grantsville resource teacher; and Rose Lee Folk, home-school aide.

Anna Miller opened the morning session by introducing Matthew Stieringer, Grantsville principal. Following his welcome, he took the parents on a guided tour of the new school. Harris spoke briefly about the Title I program in Garrett County and the relationship of the Parent Advisory Council to this program. Mrs. Miller explained the Title I program in Grantsville. She listed the Title I Staff for Grantsville and explained the bases on which children are selected for Title I. Mrs. Folk explained the home learning program and the importance of parents being involved in the education of their children.

Mrs. Miller conducted elections for a chairperson and county representatives. Carol Warnick will continue to serve as the chairman for Grantsville. The two parents who will represent Grantsville at the Garrett County P.A.C. meetings will be Mrs. Warnick and Carol Swartzwelder. Several alternates were selected: Mary Alice Broadwater, Linda Upole, and Margaret Foy. A program committee will consist of Lois Bittinger, Robin Stoner, Judy Shoemake, Linda Upole, and Margaret Foy.

Mrs. Miller provided registration cards for voting in the November elections.

## *Autumn Glory Shooting Match Set For Saturday*

An Autumn Glory Shooting Match, a new event to take place during the 13th Annual Autumn Glory Festival, is set for Saturday, October 11, at the Garrett County Fairgrounds in McHenry.

The match will begin at 10 a.m. and will include muzzle loaders, deer rifles and benchrest competition. Muzzleloaders will shoot 25 and 50 yards offhand at primitive targets. Deer rifles and benchrifles will be shot at 50 yards from paper targets.

The match, organized by John Droddy and Sandy Northcraft, will feature cash prizes.

For more information about the Autumn Glory Festival persons should contact Festival Headquarters, Courthouse, Oakland, 21550, or call (301) 334-3888.

RUGGED COUNTRY RUGGED BOOT

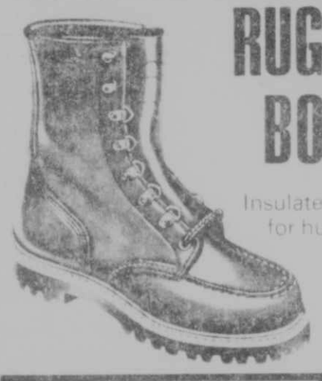

Insulated comfort for hunting and fishing.

RED WING

Southern States Grantsville
Springs Road 895-5183

Superb Italian Cuisine
SILVER TREE INN
Glendale Rd. on Deep Creek Lake, Maryland
Serving Hours: Mon.-Thurs. 5 pm to 10 pm.
Fri., Sat. 5 pm to 11 pm. Sun. 4 pm to 10 pm
Enjoy Gourmet Food in an Old World Atmosphere
Food That's Addictive

SCRATCH KITCHEN
The food we serve Tonight was prepared today!

•Ice Cream Parlour
•Hot Hors d'oeuvres
•Old Fashioned Saloon & Comely Barmaids
•Culinary Masterpieces Deftly Prepared
•We Cater to Banquets
•Cheerful Fireplaces
•Best Stocked Cellar

WEEKEND SPECIALS
Friday: Fillet of Sole stuffed with crab
Saturday: Prime Rib of Beef Au Jus
Sunday: Homemade Ravioli w/garlic bread

• Great Steaks
• Fresh Seafood
• Tender Chicken
Incredible Edibles!

Relax in our comfortable lounge and enjoy our
Hot hors d'oeuvres
for late diners, but available at all times

Realistic Solutions To Complex Hunger Problems.

Holzshu-Moffatt-Welch Real Estate, Inc.
Growing Since 1886
Route 219 North 334-4025
Oakland, MD 359-9703

RESIDENTIAL

Investors' Special — Two duplex homes, need upgrading for maximum return. BOTH FOR ..... $6,500.

ADDISON-FRIENDSVILLE ROAD — Year 'round bungalow with native stone fireplace, 2 bedrooms, large living room, kitchen, bath, partially furnished, sitting on approx. 2 acres of land ..... $23,000.

GRANTSVILLE — All brick, 3 BR rancher w/wood burning fireplace, well equipped kitchen, 2-car garage attached, large landscaped lot ..... $58,500.

IN TOWN — Six-room house with bath, full basement, coal/hot water heat, sitting on .25 acre. Priced just right for you at ..... $22,500.

GREEN GLADE — 12x50 trailer on .23 acre with well, septic tank, bordering on lake property ..... $13,500.

GRANTSVILLE - PENN ALPS — Nice 2-bedroom starter home on wooded lot. Reduced for quick sale ..... $21,900.

LIBERTY STREET — Eight-room house, some repairs needed ..... $21,500.

DEER PARK — Gently sloping, 9+ A. cleared with 5-room bungalow. Some furnishings, detached garage, fruit trees, well water ..... $25,000.

MT. LAKE PARK — Corner of Oak and A Streets, 3 bedrooms, 1½ baths, fully insulated, fully carpeted, with dishwasher, range and refrigerator, Ben Franklin stove ..... $47,500.

ROYAL CHARLOTTE — Lot on Ben DeWitt Road. Containing 3.6 acres. Excellent building lot, partially wooded, financing to qualified buyer. Call office for details.

FIVE-ROOM HOUSE — With 3 bedrooms and 1 bath. Very near lake. Ideal location ..... $38,000.

DUPLEX — With city water & sewage, good street.

MT. LAKE PARK — 311 N Street; older home, recently remodeled. Seven rooms; 4 bedrooms and 1 bath. Two fireplaces, gas hot air heat ..... $34,900.

LOTS & ACREAGE

306 ACRE FARM — 100 acres tillable, 206 pasture. Surge double 6 saw tooth milk parlor, 3 barns, all connected, 100' endless feeder, 24x60 concrete staff silo, 1 acre trout pond, several small streams. 10-room house, 4 bedrooms, 2 baths, ½-mile road frontage. Financing available to qualified buyer.

BEAR CREEK — 316 acres, wooded, fronting on both sides of hardtop road and on both sides of Bear Creek. Owner financing ..... $420 per acre

GILBERT DeWITT SUBDIVISION — 1.75 acres, wooded, owner financing available ..... $7,000.

PERGIN FARM ROAD — Only one lot to go ..... $4,500

PERGIN FARM ROAD — Four building lots with view. Perked and ready to build on. One acre plus ..... $4,000 per lot.

BETHLEHEM — 5 acres with 4-room house, spring, on county road, excellent for hideaway ..... $15,000.

RT. 495 — Lots; approx. 1.5 acre w/nice stream. Partially wooded, nice view. Not restricted to trailers.

44 ACRES — Just off Rt. 42. Wisp, Rt. 219, Rt. 48 & the college all nearby ..... $46,000.

COMMERCIAL

CHESTNUT GROVE — Deep Mine; 50 acres of coal.

BETHLEHEM — Split 6; 119 acres of coal.

MODERN RESTAURANT with seating for 100. Ice cream and salad bars. Very good location on major Garrett County highway. All on 2.24 acres. Call office for details.

LAKESIDE REALTY
Deep Creek Lake, MD
Bob Railey, Broker Phone 387-6661

Rt. 5, Box 267-R
Oakland, MD 21550

Sales Representatives:
Kathryn Pensinger, 334-2327
Vava Railey, 387-6661

RESIDENTIAL

OAKLAND — Immaculately maintained older home adjacent to Court House. 3 bedrooms, 2 baths, large living room, dining room, and kitchen. Excellent location for commercial offices or 2 apts. ..... $64,750.

OAKLAND — Apt. house in town with all town conveniences. Nice tree-shaded yard. 3 units all with private entrance. Excellent rental history. Call K. Pensinger, 334-2327 ..... $75,000.

LOCH LYNN — Solidly built, all masonry construction. Contractor's home! 3 bedrooms, 2 baths, cut stone fireplace in LR, family & game rooms. New condition. Call K. A. Pensinger 334-2327 ..... $52,700.

OAKLAND — Completely remodeled 3 apt. home close to downtown. Excellent condition inside & out w/an exceptional rental history. Assumable 9% mortgage ..... $59,500.

KINGS HILL ESTATE — Beautiful, cedar shake and redwood siding, 5-bedroom, 2-bath home located on a very nicely landscaped corner lot ..... $87,000.

KINGS HILL ESTATE — Brand new, redwood & stone, 4-bedroom, 2-bath, solar hot water home on an extremely nice level lot. Call K. Pensinger, 334-2327 ..... $98,700.

OAKLAND — Want a large home in town but can't make the payments? Here's a beautifully decorated 2-apartment, separate entrance home on the hill that will help by living in one and renting the other. Lower level has an exceptionally large dining room & modern kitchen, large living room, 2 bedrooms and bath. Second level has large living room, kitchen, 2 bedrooms, 2 baths & sunporch ..... $79,500.

MT. LAKE PARK — Exceptionally sound, older 2-story home located on 3 town lots with 2 garages and shop. Eleven rooms with basement, fenced yard, porch and patio. Great for the growing family ..... $42,500.

MT. LAKE PARK — Older 2-story home in the park close to shopping center with plenty of room for the kids ..... $19,500.

OAKLAND-SANG RUN RD. — Bi-level chalet located in fine hunting country. Ready to be finished to your own plans. Kitchen, bath, 2 bedrooms are in. Live in it now and finish as you go! ..... $32,000.

OAKLAND-SANG RUN RD. — LOOK AT WHAT WE HAVE! Rancher with full basement, 3 bedrooms, bath, beautiful built-in kitchen, dinette, living room. Like New! 1 acre & more possible. Call K. Pensinger, 334-2327 ..... $40,000.

DEEP CREEK LAKE

STOCKSLAGER RD. — 4-bedroom, 2-bath solid cedar chalet located on a beautiful, gradually sloping 120' lakefront lot ..... $130,000.

RED RUN AREA — Quaint log and stone 4-bedroom, 2½-bath year 'round home on an exceptional 70' lakefront lot ..... $98,500.

DEEP CREEK BRIDGE AREA — 100' wooded lot with a beautiful view of Deep Creek Lake. Owner financing ..... $5,500.

SKY VALLEY — Beautiful wooded lot on Woodland Way, E-16 ..... $7,000.

MARSH MOUNTAIN RD. — 200' lakefront lot with a one of a kind foundation already built. Use your own imagination on this one. Call office for details.

RED RUN AREA — One of the finest homes for sale on the lake, located on a 2-acre wooded lot. 3 fireplaces, 3 bedrooms, 2½ baths, and an 18'x30' beamed family room. All native stone on the exterior with a 2-car attached garage. Completely carpeted with lower level plumbed for additional living quarters. Call for additional details.

McHENRY — Springwood Acres. Wooded 1-2-3 acre parcels in a private community close to lake and ski area. Owner financing ..... $4,500-$10,000.

McHENRY — College Estates. Wooded 3-acre lot, perked and ready to build on. Owner financing ..... $6,600.

RED RUN AREA — 140' wooded lakefront lot ..... $16,500.

FARMS, LOTS, ACREAGE

SANG RUN — 30 wooded acres with exceptional limestone vein ..... $65,000.

BY BROAD FORD — 2+ acres, sewer & water, hard road. Ideal for townhouse units or apartments ..... $20,000.

KINGS HILL ESTATE — Numerous lots ready to build on, close to schools and shopping center ..... $5,000 to $9,000.

KEYSERS RIDGE — 169 acre farm at intersection of Rt. 48 and Rt. 219. 2-story, 3-bedroom home, barn, 6-bay garage, silo, corn crib, poultry house, machine shed and old farm house. Excellent location for truck stop, motel, restaurant, campgrounds or outdoor festivals. Call office for further details.

SNAGGY MT. — 590 acres of small timber. Great for investment or timber in a few years. Call office for further details.

OAKLAND — Beautiful ½ acre lot located in an exceptionally nice neighborhood on South 3rd St. ..... $10,000.

Sales Representatives:
Kathryn Pensinger, 334-2327
Vava Railey, 387-6661

BELL BROS
1 Mi. South of Oakland
MOTOR SALES
Rt. 219
334-9100

We are celebrating our 4th anniversary

Highest Trade-In Allowance
Lowest Prices Ever
See Fred or Terry for the best prices in town

SAVE ON CARS

79 Pinto, 2-Dr., 4-Cyl., 4-Sp., Nice Car, was $3895 ..... Now $3695
78 Pontiac LeMans, 4-Dr., V6, AT, PS, PB, Air, Low Mileage, Nice, was $4295 ..... Now $3995
78 Plymouth Volare Custom, 2-Dr., 6-Cyl., AT, PS, PB, Air, V-Top, was $3995 ..... Now $3595
77 Chev. Malibu Classic, 4-Dr., 305 V8, AT, PS, PB, Air, Va. Car, Sharp, was $2695 ..... Now $2295
77 Ford LTD Wagon, V8, AT, PS, PB, Luggage Rack, was $2495 ..... Now $2195
77 Ford Pinto Station Wagon, 4-Cyl., AM-FM Tape, 4-Sp., Low Mileage, was $2995 ..... Now $2695
75 Vega Station Wagon, 4-Cyl., AT, Luggage Rack, was $1595 ..... Now $1395
75 Ford Maverick, 2-Dr., V8, AT, PS, PB, Red, only 49,000 Miles, was $2195 ..... Now $1995
75 Dodge Dart, 4-Dr., 6-Cyl., AT, PS, PB, V-Top, 39,000 Miles, was $2395 ..... Now $1995
75 AMC Matador, 4-Dr., 304 V8, AT, PS, PB, Air, Nice Car, was $1995 ..... Now $1695
74 Ford Mustang II, 2-Dr., 4-Cyl., AT, PS, V-Top, was $2295 ..... Now $1995
74 AMC Hornet, 4-Dr., 6-Cyl., AT, PS, PB, Save, was $1695 ..... Now $1495
72 Dodge Dart, 2-Dr., Hardtop, 6-Cyl., AT, PS, AS IS, was $400 ..... Now $200
69 Camaro, 2-Dr., V8, AT, PS, PB, One of a Kind. See Fred or Terry.

SAVE ON TRUCKS & 4WDs

78 Ford F-150, 6-Cyl., 3-Sp., only 25,000 Miles, was $3995 ..... Now $3695
78 Chev. LUV, 4-Cyl., AT, Step Bumper, Nice, Save, was $4495 ..... Now $3995
78 Ford F-150, 4WD, 6' Flareside Bed, V8, AT, PS, Custom Stripes, Low Mileage, AM-FM Tape, Real Sharp, Special ..... $4795
77 Ford F-100, Custom, 6-Cyl., AT, PS, Sliding Rear Window, Cab Lights, Radio, was $3495 ..... Now $3195
76 GMC 1500, V8, AT, PS, PB, 50,000 Miles, was $2795 ..... Now $2595
76 Chev. C-20 3+3, 4-Dr., 4WD, P.U., V8, AT, PS, PB, Air, Silverado, Very Low Mileage, Book $4750, SAVE $500 ..... Now $4250
75 International ½-Ton Pickup, V8, AT, PS, PB, Special, White Slot Wheels, Anniversary Special ..... $1495
75 Dodge D-100, 6-Cyl., 3-Sp., PS, was $2195 ..... Now $1995
75 Chevy C-30, 1-T., 6-Cyl., 4-Sp., Covered Steel Bed, was $2395 ..... Now $1995
75 Jeep Wagoneer Custom, 4WD, V8, AT, PS, PB, 2-Tone, Anniversary Special ..... $2495
73 Chev. C-20, 4WD, V8, 4-Sp., PS, PB, Real Sharp, was $2995 ..... Now $2595
71 GMC ¾-Ton Pickup, 6-Cyl., 3-Sp., AS IS, was $600 ..... Now $500

Bank Financing —
30 Days Full Warranty

★ Price ★ Quality ★ Warranty

Md. Inspection Station up to 1½-Ton Trucks 22 ft.

# FAMILY CORNER

By Jane Rentschler
Extension Agent
Home Economics

**Safety Tips for Wood Burning Stoves:** Woodburning stoves can provide heat and reduce fuel costs during cold weather, but if used improperly they can also be quite dangerous. One of the biggest dangers of wood-burning stoves is that of fires resulting from the improper installation or maintenance of the stoves. Serious damage can be done to both life and property by these fires. For that reason the Insurance Information Institute offers these wood burning stove suggestions:

*Make sure the proper clearance exists between the stove and any combustible materials (wall, ceiling, furniture, newspapers, or other inflammable objects).

*Place the stove on a fire-proof base.

*Consult a detailed safety manual to be sure the stove pipe and flue meet safety requirements.

*Make sure your stove is made of sturdy, suitable material, such as cast iron or steel. Look for stoves bearing the Underwriters Laboratories (U.L.) label or other evidence of testing by recognized laboratories.

*If you purchase a used stove, check it carefully for cracks or other defects. Also, carefully check the legs, hinges, grates and draft louvers.

*Never burn anything but seasoned, dry hardwood in the stove.

*Never use gasoline, kerosene or any inflammable liquid to start a fire. Start a fire by using small strips of paper or twigs.

*Don't let a wood fire burn unattended or overnight.

*Before lighting this year's first fire, clean the smoke-pipe elbows, joints and flues, as well as the chimney.

A free pamphlet outlining wood stove safety requirements can be obtained from the Insurance Information Institute, Department CA, 110 William St., New York, NY 10038.

**FOOD NOTES**

According to the U. S. Department of Agriculture, Apples will be in plentiful supply in supermarkets and on fruit stands during October. Therefore, it would be a good idea for consumers to stretch their food dollar by including apples in their menus whenever possible. Besides being economical, apples will also help add flavor, nutrition and color to family meals.

Here is a recipe I think you'll enjoy!

**APPLE COFFEECAKE**

½ cup light brown sugar
2 tablespoons flour
2 tablespoons butter or margarine
1 to 2 teaspoons cinnamon
¼ cup shortening
½ to ¾ cup sugar, as desired
1 egg
½ cup milk
1½ cups unsifted flour
2 teaspoons baking powder
½ teaspoon salt
2 cups thinly sliced apples

Blend together the brown sugar, 2 tablespoons flour, butter and cinnamon. In another bowl combine sugar, shortening and egg. Beat thoroughly, then stir in milk. Mix 1½ cups flour, baking powder and salt thoroughly. Stir into egg mixture just until smooth. Spread half the batter in a greased 9-inch square pan, cover with half the apples and top with half the brown sugar mixture. Repeat. Bake at 375° for 45 to 50 min. or until cake is set.

## *Applications For Foot Race Still Being Accepted*

Applications for the 10-Kilometer Distance Run, to be held during the 13th Annual Autumn Glory Festival, are still being accepted at Autumn Glory Headquarters in the Garrett County Courthouse.

This new event, sponsored by the Business and Professional Women, will begin at 10:00 a.m. on Saturday, October 11, with registration at 9:00 a.m. at the Southern Middle School parking lot.

Winners of the race will receive wall plaques and ribbons and all participants will receive certificates.

For more information on the run or any other Autumn Glory Event, persons should contact Festival Headquarters, (301) 334-3888.

## Grantsville P.T.A. Meeting Is Noted

The Grantsville P.T.A. met on Sunday, September 28, in the media center of the new Grantsville school.

Lois Bittinger, P.T.A. president, opened the meeting with the flag salute and the P.T.A. prayer read by Mrs. Susie Norris. Following the secretary's and treasurer's report, a room count was taken. Michael Warne and Mrs. Bette Kolb's room tied for the cash award for having the most parents in attendance at the meeting.

Matthew Stieringer, principal, introduced the school staff. Lois Bittinger introduced the P.T.A. officers and committee chairmen. Linda Upole, membership chairman, requested all adults present to join the P.T.A. organization.

Lois Bittinger presented silver dollars to three children for their outstanding posters announcing the open house and dedication of the new school. These children included Missi Lowery, Kheim Horchler, and Pam Saulpaw. These posters and many others were distributed throughout the Grantsville area businesses.

Plans were made to have a Hallowe'en Social on Friday, October 31. All parents were encouraged to help on various aspects of this annual fund raising event.

Following the dedication ceremonies, Nancy Jones and her committee served refreshments to those in attendance.

Try Our Want Ads. They Pay. Subscribe to The Republican


Saturday, Oct. 11
Country-Western Music
**Midnight Ramblers**
10 p.m. - 1:30 a.m.
Watch Monday night football on our color TV
**Deep Creek Lodge**
McHenry

**OPEN HOUSE**
**Break-O-Dawn Dairy**
and
**Pennsylvania Harvestore Inc.**
Invite You To A
**Slurrystore Field Day**
Thursday, October 16
10 A.M. To 3 P.M.

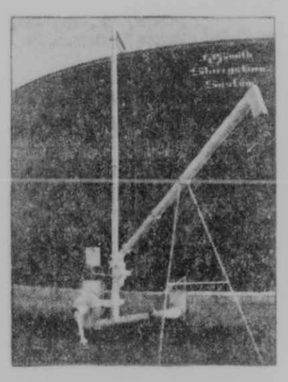

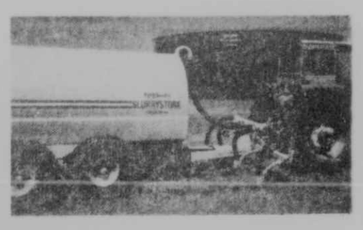

•Structure with over 300,000 Gallons Storage
•Electric Transfer Pump
•Efficient Agitation System
•3200 Gallon Spreader
•Soil Injectors
•Crops Grown with Slurry

See how Liquid Manure can be Stored in Volume and Applied to the Soil for Maximum Fertilizer Value

**DEMONSTRATIONS ALL DAY**
**REFRESHMENTS AVAILABLE**

Take Rt. 48 to Bruceton Mills Exit. Follow Rt. 26 North 7 Miles. Farm is on left.

**EVERYONE INVITED**

32-2t

**WE'VE GOT THE CAVALRY ON OUR SIDE NOW.**

Now we are even better-equipped to handle all your insurance needs . . . because now we can offer you quality products from the Kemper Insurance Companies. Kemper's auto, homeowners, health and other coverages can provide valuable protection for your insurance territory. Let us call out the troops to help you.

Representing:
FEDERAL KEMPER INSURANCE COMPANY

**TOM KIGHT INSURANCE**
Oakland, Md.
334-3968

Open 8 A.M. until 5 P.M., Mon.-Thurs.
Friday Night 'til 8 P.M.; Saturday 'til 12 Noon

**SAVE ON SHARPS STOCK OF FUEL-EFFICIENT 1980's:**

CHEVROLET **SHARPS** Oakland, Md.

*50 Years of Service*

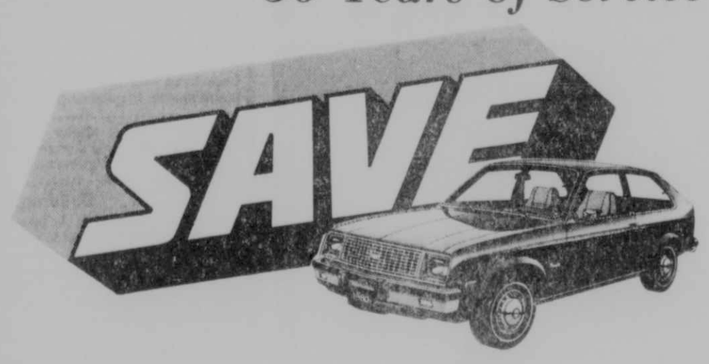


*Good selection of*
**1980 Chevy Cars & Trucks!**

3 Chevettes • 2 Monzas • 1 Camaros • 3 Citations • 2 Malibus • 1 Monte Carlo • 1 Impala • 3 '80 Pickups • 1 '80 4 x 4 Truck

*in stock now at prices that will save you money!*

**CHEVY'S UP AHEAD FOR '81.**

**TRADE NOW . . .**

*Why not trade now while used car values are up. Choose the options and features you want from stock, or special-order today!*

*See them at Sharps!*

C10 Custom Deluxe Fleetside Pickup

The new 1981 Chevy Pickup has been designed and engineered for the eighties. This lighter, aerodynamically styled truck still offers as much full-size load space as last year. But while Chevy was trimming its weight, they didn't compromise its toughness. Rugged double-wall build. Massive Girder Beam front suspension on two-wheel-drive models, strong ladder-type steel frame—you get a Chevy with a tough truck build. Come in and see this new Chevy Pickup today. It looks new because it is new.

IMPROVED 4.1 LITER (250 Cu. In.) SIX

**19** EPA EST. MPG **25** EST. HWY.

Remember: Compare the "estimated MPG" to the "estimated MPG" of other vehicles. You may get different mileage depending on how fast you drive, weather conditions, and trip length. Actual highway mileage will probably be less than the estimated fuel economy.

**NEW CHEVY TRUCKS.**

Open Thursday 8-5; Friday, 8-8; Saturday until 12 Noon.
19 North Third 334-3928 Oakland

## Hanes-Workman Couple To Wed

Mr. And Mrs Gene Haines, McHenry, announce the engagement of their daughter, Debbie Ann, to Phil Workman , son of Mr. and Mrs. Lowell Workman, Friendsville.

No date has yet been set for the wedding.

Try Our Want Ads. They Pay.

**TERRA ALTA LIVESTOCK MARKET, INC.**

Sale of Friday, October 3, 1980.

Baby Calves by head, 35.00 to 94.00.
Veal Calves, 65.00 to 94.00.
Lambs, 55.00 to 62.25.
Sheep, 15.00 to 30.50.
Pigs, 4.00 to 18.
Hogs, 47.00 to 50.50.
Sows, 35.00 to 40.25.
Male Hogs, 33.00 to 35.00.
Steers 300-600, 62.00 to 71.50.
Steers 600-up, 55.00 to 67.00.
Heifers 300-600, 52.00 to 60.00
Heifers 600-up, 48.00 to 57.00.
Good Cows by cwt., 43.50 to 47.25.
Medium Cows by cwt., 40.00 to 43.00.
Cull Cows by cwt., 40.00 and down.
Bulls by cwt., 52.00 to 56.25.
Ponies by cwt., 12.00 to 18.50.

## Marriage Licenses Increase Is Noted

The office of the Clerk of Garrett County Circuit Court reported an increase in marriage license applications for the week of September 29. Three couples asked that their names not be published.

Clarence Wayne Duckworth, 21, and Sherri Lynne Duckworth, 19, both of Grafton, W. Va.

William Paul Turner, 33, Clarksburg, W. Va., and Diane Sue Ackley, 29, Guysville, Ohio.

John Howard Gower, 23, and Susan Ann Collins, 18, both of Kingwood, W. Va.

Robert N. Oldewortel, Sr., 26, and Amelia J. Shafer, 19, both of Baltimore.

Deryle Keith Nelson, 28, and Cathy Leigh Calcamp, 19, both of Harman, W. Va.

James Buchanan Marshall, 66, and Gwendolyn Ruth Marshall, 37, of Pentress, W. Va.

Wesley Brian Gaigler, 18, and Victoria Lynne Bowley, 18, both of Bayard, W. Va.

Ronald Lee McVicker, 23, and Diane Kay King, 22, both of Morgantown, W. Va.

Thomas Emory Dunbar, Sr., 36, and Frances Elaine Uphold, 36, both of Oakland.

Charles Allen Luzader, 26, Westover, W. Va. and Donna Sue Bowers Adams, 36, Mt. Morris, Pa.

David Mitchell Simmons, 19, and Brenda Lee Hinebaugh, 19, both of Deer Park.

Jeffrey Don Miller, 18, and Phyllis Paulette Westfall, 19, both of Albright, W. Va.

Lucian Eugene Mickey, 55, Smithfield, Pa., and Joan Ann Baird, 42, Untiontown, Pa.

Everett Boyd Weimer, Jr., 19, Oakland, and Amy Anita Brobst, 17, McHenry.

Franklyn Carlyle Hare, 58, Bethel Park, Pa. and Patricia Louise Colditz, 50, Pittsburgh, Pa.

Charles Scott McCarty, 22, and Frances Ann Cramer, 16, both of Terra Alta, W. Va.

Roger Allen Johnson, 21, Thomas, W. Va. and Genevieve Lorraine Dillsworth, 17, Oakland.

Joseph Woodrow Pillis, Jr., Hagerstown, and Vickie Louise Brown, 23, Kingwood, W. Va.

Herbert Ralph Jones, 24, and Mary Jane Heath, 26, both of Wyatt, W. Va.

Robert Wayne Boring, 19, Masontown, W. Va., and Janet Elaine Krynicki, 18, Reedsville, W. Va.

Ricky Lee Green, 20, and Susan Eileen Shellenbarger, 20, both of Oakland.

Randall Glenn Ashby, 21, and Marcia Annette Wolf, 20, both of Oakland.

David Allen Martz, 25, and Barbara Ann Kates, 28, both of Grantsville.

Charles Angus Smith, 51, and Vesta Jean Dolly High, 27, both Burlington, W. Va.

Trygve Allan Baasland, 23, and Alice Grace Lewis, 20, both of Oakland.

Kenneth William Leonard, 50, Dunbar, Pa., and Jacqueline Burton, 36, Dawson, Pa.

## Baker, Friend Couple To Wed

Mr. and Mrs. Andrew Baker, Swallow Falls, announce the engagement of their daughter, Victoria Elene, to Ernest Dale Friend, son of Mr. and Mrs. George Friend, Crellin.

Miss Baker is employed by Garrett Community College, Oakland Center.

Mr. Friend is employed at the Quill Ridge Power Plant.

No date has been set for the wedding.

## JWCC Will Hold Community Gathering

The Junior Woman's Civic Club will hold a community get-together entitled "Getting to Know the JWCC," on October 23 from 7:30 to 9:30 at St. Matthew's Parish Hall, Oakland.

The event is intended to provide an opportunity for Garrett County residents to learn about the organization and its activities throughout the county. Persons wanting more information should contact Linda Sanders at 334-2792, or Jann Swiger at 334-4818.

## Sharon Fike To Wed Paul Custer

Mr. and Mrs. Wayne G. Fike, Accident, announce the forthcoming marriage of their daughter, Sharon Ann, to Paul E. Custer, son of Mr. and Mrs. Leo Custer, Swanton.

Miss Fike is a 1979 graduate of Northern High School and is employed by Yoders, Inc., Grantsville.

Mr. Custer is a 1979 graduate of Southern High School and is employed by Bausch and Lomb, Inc., Mt. Lake Park.

The double-ring ceremony will take place on Saturday, October 18, at Sand Flat Assembly of God Church at 2 p.m. A reception will follow at the Accident Fire Hall.

Although some invitations have been sent, the families invite all friends and relatives to attend.

# GRANTSVILLE NEWS

**Rotary News**

The Grantsville Rotary Club's weekly meeting was held on Wednesday, October 1, at the Hilltop Inn. Bill Platter was in charge of the program. He introduced Bill Shuck, of the Maryland Juvenile Services, as a speaker.

Mr. Shuck spoke on helping troubled youth and his work in the Purchase of Care of placement program. He described the costs and problems involved in getting the job accomplished.

There were two visiting Rotarians, Ivan Diehl of Frostburg, and Ward Livengood of Friendsville. The next meeting of the club will be this evening, October 8, at the Hilltop Inn.

**Church News**

St. John's United Church of Christ, Grantsville, will host a concert by the Jubilators Gospel Quartet on Wednesday, October 15, at 7:30 p.m. Everyone is welcome. A freewill offering will be received.

St. Paul's United Methodist Church Women are holding a yard sale from 10 to 4 o'clock on Friday, October 10, and Saturday, October 11, at the parsonage in Grantsville.

On October 2 the Maple Grove Women's Fellowship met at the home of Arlene Green with Alice Younkin presiding over the meeting. Arlene Green was in charge of devotions. Her theme was "Friendship".

Doris Atwood read two poems, "A Friend" and "Older People"; Arlene read the poem, "Brighten the Corner Where You Are"; Doris Bowser read the poem, "A Friend is the Gift of God". Jessie Miller offered prayer. Jessie also shared a poem on "Our Trials and Cares".

A book, "In the Vineyard of the Lord", along with three red roses, was presented to Alice Younkin.

A love offering will be given for the Women's Rally on October 8. The roll call was answered with 35 sick calls. There were 11 members present.

A letter was shared from Mary Lou Bender, and comments were made on the House of Hope. The group plans to support the Thomas Finan Center in Cumberland.

Doris Bowser will have the devotion on November 6, at 7 o'clock, at the Walter Younkin home.

The Northern Garrett County Republican Women's Club held a regular meeting in the Hamburger House, near Accident, on September 30. Present were Cleda Baker, president, presiding over the meeting; Ruby Evans, Mary Broadwater, Stella Edwards, Louise McKenzie, Margaret Alexander, Helen Keller, Beulah Rush, Cora Bowser, Orpha Miller, Twila Mae Fike, Rose Wilhelm, Mary Durst, Zeola Robeson and Carolyn Ganoe.

Cora Bowser, vice president, gave a detailed report on issues concerning the coming presidential election and announced the opening of Republican Headquarters in Oakland on October 1. She also requested volunteers in the Headquarters.

Cora Bowser, Cleda Baker, Helen Keller, and Orpha Miller will be delegates to the State Convention near Towson, at Hunt Valley Inn, October 10 and 11.

Refreshments were served by the waitresses of the Hamburger House.

The October meeting will be held October 28, in the Mt. Zion Methodist Church social room on Route 40, east of Grantsville. Carolyn Ganoe will be in charge of obtaining a speaker. Interested persons are invited to attend.

Mr. and Mrs. Henry Bowser are the parents of a daughter, Mary Kathryn, born on October 5, at Sacred Heart Hospital, Cumberland, weighing seven pounds and three ounces. Mrs. Bowser is the former Miss Bonnie Walford, of Frostburg. The paternal grandparents are Mr. and Mrs. George Bowser, Accident.

Mrs. Mary Kelly and son, Bill, and Mr. and Mrs. Glenn Otto were weekend guests of Mr. and Mrs. A. Waldman and other relatives in Baltimore.

Mr. and Mrs. Harry Dunham, Martinsburg, W. Va., visited Mr. and Mrs. Harry Patton on Miller Street.

## Announcement Made Concerning National School Lunch Week

In keeping with National School Lunch Week, Richard G. Buckingham, Garrett County Cafeteria Manager, has announced that parents wishing to have lunch in Garrett County Schools with their children on October 13, 14 and 15 are to notify the school office as soon as possible.


Octoberfest
Needlecraft
Visit the
ANNEX
at the
Antiques, Arts, Crafts
& Collectibles Show
Fri., Sat., & Sun.
National Guard Armory
8th at High Sts.
Oakland

CHURCH BAZAAR
Friday & Saturday
October 10-11
Oct. 10: 10 a.m. - 4 p.m.; 6-9 p.m.
Oct. 11: 9 a.m. - 6 p.m.
Oakland K of P Hall
BAKE SALE
CRAFTS
Sponsored by:
Bethel United Methodist Church

A & A REALTY
Rt. 219 North Oakland, MD
Phone 334-9777
Residential

Country Club Acres

Country Club Acres — 4 level home overlooking golf course. 3 or 4 bedrooms, 2½ baths, lots of storage and closet space. Brand new carpeting, easily maintained, 2 car attached garage . . . . . $69,900.

Country Club Acres — Redwood custom home situated on 2 wooded, private lots. Exclusive features include post & beam construction for a vaulted ceiling in the living room, open balcony and a private bedroom suite on 2nd floor. Custom built-in kitchen, private dining room, 2 more bedrooms on main floor and another full bath. Also, a family room, play area and ½ bath. 2-car garage. Native field-stone veneer & fireplace add distinction. 2 wood stoves add practicality coupled with good insulation and Anderson windows provide low utility bills. Many, many more custom features. For more information, call Mrs. Spiker at 334-9777.

Off Garrett Road — Room to breathe! 3 BR, 2-bath, mobile home on 1 A., plus 2-car garage & storage building. Rustic post & rail fencing . . . . . $31,900.

Penn Point Road — Lakefront at an affordable price. Two small cottages on one parcel. Both furnished. Rent one - use one. Boat dock and furnishings included. Possible owner financing . . . . . $41,500.

Liberty Street — 2 BR, well maintained home on corner lot. 1-car garage plus utility SOLD ppliances included, plus new wood kitchen cabinets. Available for immediate occupancy.

Yough Mt. Resort — 2 BR Lincoln Lodge on ½ ac. lot. Features large corner SOLD 1½ baths. Appliances, storage bldg., 2 motor bikes included.

Youghiogheny Mt. Resort — Fern Drive. Secluded 2 BR rancher w/Ben Franklin. All appliances & furnishings, sun deck, & 1½ acres for privacy . . . . . $32,000.

Omar Street — Two BR m-bile home on full basement. Extra bedroom and recreation SOLD sement. Features deck and patio. Convenient living right in town.

Deep Creek Lake — Beckman's Peninsula. Three BR, 2 full baths, Lincoln Lodge with 325' lake frontage, completely furnished, over 2100 sq. ft. of living space, concrete patio, low maintenance, with extra insulation, over 1 A. - lots of room for recreation, brand new pressure-treated dock . . . . $95,000.

Loch Lynn — 3 BR newly remodeled home with excellent maintenance. In quiet neighborhood with garden plot also . . . . . $39,500.

Near Route 48 — Keeler Glade near Friendsville exit. 2 bedroom home only 5 years old, nestled in woods next to stream. Also small hunting cabin and extra storage building. In W. Va., low taxes . . . . . $47,500.

Building Lots

Deep Creek Lake — ½ A. lake-access building lot with a lakefront location. Just 50' to water. Level building site, year 'round accessability . . . . . $16,500.

Off Rt. 135 — Two lots totaling 1.04 A. in Prentice DeBerry subdivision near Paughville. Both perked & approved for building. Price is $6,900. Owner financing available: $1,400 down, monthly pmts $111.23 for 5 years (12% APR).

Mt. Storm — 2-acre parcel off Rt. 50. Suitable for building site or mobile home . . . . . $3,500.

Mt. Lake Park — Conveniently located building site containing .44 A. within town limits . . . . . $4,500.

Sky Valley — ½ acre level building lot . . . . . $8,500.

"The Ridge" at Paradise SOLD uilding site with view of Deep Creek Lake. Lot 36

Youghiogheny Mt. Resort — Building lots with privacy. Security entrance to property. Protective covenants. Within walking distance to pool, tennis courts, and game area . . . . . From $5,500.

Youghiogheny Mt. Resort — ½ A. lot approved for mobile home . . . . . $4,990.

Kingwood - Irona Area — One acre building lots with town water available. Priced from . . . . . $3,300.

Alpine Lake — St. Moritz section . . . . . $7,400.

Commercial

Owner financing terms now available

Historic Property - Friendsville — "Old Riverside Hotel" located on Water Street on the banks of the Youghiogheny River. Built in 1889, property includes some antiques. Call for more details.

Route 219 — Commercial property fronting on Route 219 in Oakland. Building 5,005 sq. ft., currently containing two offices, rest owroom, and garage area with space for 4-5 vehi d parking area plus extra storage bay with additior lities. Contact office for details.

See us for assistance in obtaining financing
SALES STAFF
Karen Spiker, Broker
Richard D. Clever 334-4884
Lois Friend 334-3865

SUPER DOERS OF AMERICA
GET YOUR NFL JUG 'N' MUGS.

Get officially licensed NFL Jug 'N' Mugs (Thermos brand, value priced). Look for rugged, reliable Stanley tools tagged with this Super Bowl warmup offer. Choose jug, mug, set of 4 mugs. Winning souvenirs with NFL emblem.
STANLEY
Eastern
Building Supply
Mt. Lake Park 334-2350

Bowman's Equipment Co.
invites you to
Make your best deal!
Then take home a . . .
$495* FREE LEATHER SUIT

WITH 1980 BLIZZARD 5500, 7500, or 9500
Now, make your best deal on a 1980 Blizzard 5500, 7500, or 9500 and Ski-Doo will throw in a deluxe leather suit, valued at $495 absolutely free! With a high-quality leather bomber jacket and bib pants, this suit is built for action and designed to make you look like a pro, on or off the snow. 'Doo a deal on a 1980 Blizzard 5500, 7500, or 9500 today and get this great-looking leather suit free while supplies last.
Offer good now thru Oct. 26th.
Bowman's Equipment Co.
"Service Is Our Most Important Product"
Open Monday-Thursday, 8 a.m. - 5:30 p.m.;
Friday 'til 8 p.m.; Saturday 'til Noon
13 North Third St. 334-8850

# FRIENDSVILLE NEWS

**First Christian News**

The Christian Missionary Society of First Christian Church will meet on Tuesday, October 14, at 4 p. m. at the church with Mrs. Cleda Clemmensen having the program.

The Youth Group of First Christian Church met on Thursday, October 2, at the church with eight members present. Mrs. Pat Schmidt presented the program. The Youth Group will meet on Thursday, October 16 and October 30 at 4 p. m. at the church.

**King Kids To Appear**

The King Kids Gospel Group, Barton, will present a religious musical program on Saturday, October 11, at 7 p. m. at Rush Baptist Church. Everyone is welcome.

**Brotherhood**

The Brotherhood of three Methodist Churches will meet on Thursday, October 14, at 6:30 p. m. at Selbysport Church with Ladies' Night.

**Homecoming Planned**

The Sand Spring Church of God Homecoming will be held Sunday, October 12, starting with Sunday School at 10 a. m., service at 11 a. m. with Norris Riley, elder, giving the service. Lunch will be at 1 p. m. at the Community Building. A service will be held at 2 p. m. at the church with former pastor, Rev. Kinard, Pittsburgh, having the sermon and the Swanton Quartette and the Lillyville Singers giving the musical program. Supper will be at 5 p. m. at the Community Building and evening service at 7 p. m. with former pastor Rev. Martin speaking. Revival service will continue each night for a week at the church at 7:30 p. m. with Pastor Bob Brenneman, of York, Pa., a graduate of Dallas Theological Seminary, Dallas, Texas, as guest speaker.

On Monday evening the Asher Glade Church of the Brethren choir will sing. Tuesday evening the Heaven Bound Quartet, Cuzzart, W. Va., and Darwin Reese and a guest, Kathleen, will have special numbers. Wednesday evening the Laurel Run Church of God choir and Mt. Dale Church of the Brethren choir will sing. Thursday evening will be special singing and Friday evening Rick Workman, Markleysburg, Pa., will present the musical part. The Keeler Glade Church of God choir and other groups are planning to attend.

**UMYF Met**

The U. M. Y. F. met Sunday evening at 6:30 at Blooming Rose Methodist Church with 19 members and guests present for an evening of discussion and slides on "Israel" by Paul Holsopple, Springs, Pa. Refreshments were served and the group joined in singing several songs.

**Women Go To Burlington**

Mrs. Rose Frazee, Mrs. Connie Burow, Blooming Rose U. M. W.; Mrs. Ellen Humberson, Mrs. Naomi Bowser, and Betty Vitez of Selbysport U. M. W., and the latter's sister, Mrs. Anne Johnson, Cleveland, O., Mrs. Janice Fisher and Mrs. Carol Frazee, Friendsville U. M. W., all went to Burlington, W. Va. to the Methodist Children's Home to peel apples on Tuesday, September 30.

**Selbysport U. M. W.**

Selbysport U. M. W. met Friday evening at the home of Betty Vitez. Plans were made to serve the Brotherhood supper on Tuesday, October 14, at 6:30 p. m. at the church. It will also be Ladies' Night. For the program the group continued the study of the "Parables". The November meeting will be a combined meeting with the U. M. W.s of Friendsville and Blooming Rose for a Thanksgiving program at the latter church. Mrs. Dean Vitez was elected president. Refreshments were served.

**Homemakers**

Mrs. Sue VanSickle will entertain members of the Homemakers' Club at her home on Thursday, October 16, at 1:30 p. m.

**Professional Association Met**

A meeting of the Professional Business Association was held on Sunday, October 5, at Sessa Barber Shop. Numerous items were discussed involving business in the town. There will be a special meeting involving the Mayor and Town Council and all persons in business in the Friendsville area on Monday, October 13, at 7 p. m. at the new council chambers.

**Attended Show**

Mr. and Mrs. Frank Vitez and Bengy attended the annual Corvette show held at Cumberland Mall on Saturday, September 27. Frank won second place in the 1968-1973 modified class on his 1972 Corvette.

**P. T. A.**

The Elementary P. T. A. will meet on Tuesday, October 14, at 7:30 p. m., at the school. The program on "Gifted and Talented" by Connie Higgins and "Project Basic" by Paul Harr will be presented.

**Rotary**

B. O. Aiken was in charge of the Rotary program on Monday, September 29, at the Hamburger House, Route 219. The topic for the program was the changes in farming during the last 50 years. His guests were Clark Kolb, Merrell Wilburn and Harold Loughrie. Visitors were Walter Blough, Eglon, W. Va. and Ernest Burkhardt, Phoenix, Arizona. James Fratz will have the program on Monday, October 13, at 6:30 p. m. at the Hamburger House.

**Party**

Mr. and Mrs. Dale S. Sines, Sr., entertained at a party for the first birthday of their son, Dale Scott (Scotty) Sines, Jr., on Friday, September 19, at their home here. Guests were maternal grandparents, Mr. and Mrs. Norman Thomas and daughters, Kathy and Lisa; Mrs. C. R. Thomas, great uncle, Lewis Dove and Tina Coddington. Cake and ice cream were served.

Mr. and Mrs. Greg Hinebaugh, Justin and Amy, Sang Run; Mr. and Mrs. J. Franklin Scofield and Jenesa, Greensburg, Pa.; Mr. and Mrs. Denny Buckel, Shane and Alison, Bittinger, were Sunday dinner guests of their parents, Mr. and Mrs. Robert W. Hinebaugh and Kim. Afternoon callers were Mr. and Mrs. Rick Workman and Paul of Markleysburg, Pa.

Donald Frantz, living in Albuquerque, N.M., for the past year, vacationed here with relatives. He flies as company and charter pilot for the three men who flew a balloon across the Atlantic ocean a few years ago.

Mrs. Sherry Couch and daughters and Pam Wood of Rt. 40, were Sunday dinner guests of Mr. and Mrs. A. T. Friend. Harold Humberson, Grantsville, was an afternoon caller.

Mr. Joe Lichman was a Sunday evening dinner guest of Mr. and Mrs. Ralph Thomas.

Visitors of Mr. and Mrs. Clay Thomas were Miss Elia Louise Dixon, Morgantown; Terry Wakefield, Oakland; Mr. and Mrs. Ralph Thomas; and Mrs. Alletta Thomas.

Mr. and Mrs. David Davis, Donna and Danny, and Mr. and Mrs. Donald Davis, Accident; Mr. and Mrs. Winston Teats were Sunday evening dinner guests of their mother, Mrs. Ralph R. Fike. The dinner was in honor of Mrs. David (Janet) Davis on her birthday. Scotty Fisher was an afternoon caller.

Rick Shoemaker, Crownsville, spent the weekend here with his parents, Mr. and Mrs. E. W. Shoemaker. Other visitors during the week were Mr. William Losh, Clarksburg, W. Va.; Mr. Donald Frantz, Albuquerque, N.M.; Mrs. Maude Bahler; Mrs. Paul Yaskoff, Louisville, O.; Mrs. Richard Wolf, Akron; Mrs. June Broadwater, N. Canton; Mrs. Pearl Shultz, Markleysburg; Mr. and Mrs. Richard Prentiss, Miami; and Brenda Head.

Mr. and Mrs. Amos Friend were Saturday evening dinner guests of Mr. and Mrs. Curtis Townscend, Brownsville, Pa.

James Shaffer and Peggy Fineran, Washington, D. C., were weekend guests of the former's grandmother, Mrs. O. G. Rush. They all were Sunday dinner guests of Mr. and Mrs. Richard Selby. Other dinner guests were their son, Victor Selby and family, Valley Pt., W. Va.

David Lowdermilk and daughter Brook, and his sister, Barbara Lowdermild, Baltimore, were Sunday guests of their grandmother, Mrs. Edith Lowdermilk. Saturday afternoon guests were her sister, Mrs. Ruth Patri, Ft. Lauderdale; and her daughter, Mrs. Donna Jackson, Edgewater.

Harry Warnick, Lonaconing, was a Saturday afternoon caller at the Charley Miller home.

Mr. and Mrs. William Umbel, Markleysburg, Pa.; Mrs. O. G. Rush and granddaughter Susan and son were recent visitors of Mrs. Jessie Rush and Robert. It was incorrectly stated in last week's items.

Mr. and Mrs. Ronald Conn and family, Confluence; Mr. and Mrs. Lowell Thomas and family, Green Gables; Mrs. Larry Kisner and family, Elder Hill, were Sunday dinner guests of their parents, Mr. and Mrs. Wayne Hook.

Mrs. Joyce Skidmore, McHenry, and grandsons David and Christopher Jones, Oakland, were Saturday evening visitors of Mrs. Julia Skidmore.

Mr. and Mrs. James Sullivan, Balitmore, were weekend guests of her parents, Mr. and Mrs. Cecil Schroyer. They all had dinner on Saturday evening at Avilton Inn to honor Mr. Schroyer on his birthday. They all visited Mr. Schroyer's sister, Mrs. Blanche Lewellen at her home at Elder Hill. She had returned home Wednesday after being a patient at Garrett County Memorial Hospital, Oakland, for several weeks.

Mrs. Margaret Rush returned home Friday after a two-week vacation with her daughter and family, Mr. and Mrs. Dean Schroyer, Hagerstown.

Mrs. Ross Selby and Miss Janice Hileman visited from Friday 'til Tuesday with Mr. and Mrs. Ronnie Fike and family, Mt. Airy.

Roxanne and Randy Thomas, Washington, D. C. spent the weekend here with their parents, Mr. and Mrs. Warren Thomas.

Mr. and Mrs. Gerald Johnson and Richard, Manassas, were weekend guests of her parents, Mr. and Mrs. Jonas Bittner. Other dinner guests were Mr. and Mrs. Lindy Fisher and family of Blooming Rose.

Mrs. Arnold Gussio, Baltimore, was a visitor of Mrs. Jessie Rush and son, recently.

Mr. and Mrs. Warren Thomas and Mrs. Margaret Rush were guests of Mr. and Mrs. Earl Wentz, Accident, on Sunday afternoon for ice cream and cake to observe Mr. Wentz's birthday.

Mrs. Frances Bisbing and son, Orlando, spent a week here with her sister, Mrs. Annetta Grove and visited other members of her family.

The family of David and Lona Humberson held a reunion at the Holiday Inn in Grantsville on Saturday evening. Over 30 persons from Maryland, West Virginia, Ohio and New York attended. Among the honored guests was Mrs. Ruth Sheffield, who was celebrating a birthday.

## 4-H Club News

**Monte Vista, Jr.**
**Denise Livengood, reporter**

Installation of officers was held at the regular meeting of the Monte Vista, Jr. 4-H Club Thursday, October 2, in the Extension Office. Patty Livengood and Teresa Thomas, Junior Leaders, installed the following officers: Angie Thomas, president; Amy Thomas, vice president; Debbie Riggs, secretary; Amy Dickinson, treasurer; Denise Livengood, reporter; Renee Helmick, photographer; Jenifer Morris and Melanie Thomas, song and recreation leaders.

A Halloween Party was planned for October 27 with Renee Helmick, Rhonda Wharton, Karen Casteel, Tracy Buckley and Patty Livengood in charge of refreshments. The Costume Party will be held from 7-8:30 p.m.

Lori Dodge reported on Bread Making workshops. Another workshop for beginners was announced for October 16-17.

New members attending the meeting were Karen Casteel, Lori Dodge, Jenny Morris, Vanessa Louis, Carrie Kurtz and Courtney Smith.

A window display is to be put in the window of the Clipper Ship Beauty Salon on Second Street for National 4-H Week, October 5-11, under the direction of Tonya Bray.

After the meeting, Amy Dickinson gave a demonstration on "Potpourri."

**Country Kids**

A tour of Old Bedford Village in Bedford, Pa., was taken by members of the Country Kids 4-H Club on Sunday afternoon. The club earned the money necessary for the trip by having a float and a booth at the Garrett County Fair.

Persons making the trip included Mr. and Mrs. Everett DeBerry, Tom and Becky; Mr. and Mrs. David Pysell, Angie and Wendy; Mrs. Alison Geroski, Eric and Caroline; Mrs. Janet Browning, Paul and Barbara; Mrs. Rita Smith and Scott; Mr. and Mrs. Howard Keppie, Criss, Tim and Mike; Jennifer Evans, Joe Evans, Gene Schenk and Ashley Carr.

The next meeting of the Country Kids Club will be on October 21 at 7:30 p. m. at the Deer Park Community Building.

## *Garrett County PAC Meets At Grantsville School*

The new Grantsville Elementary School was the site of the first Garrett County Parent Advisory Council meeting of the 1980-81 school year. The Grantsville Parent Advisory Council hosted a coffee and snack period prior to the meeting.

Lois Bittinger, Garrett County PAC chairman, welcomed the 46 parents, resource teachers, resource aides, home-school aides and Title I staff. Matthew Stieringer, Grantsville principal, gave a guided tour of the new school. Rose Lee Folk, home-school aide at Grantsville, told about her many plans for the Grantsville members.

Committees were organized for the new year. They consist of the newsletter, legislative, planning, lending library, and cookbook committees. Lois Bittinger gave a report on the recent state meeting which centered on drug abuse.

Francis Harris, Title I coordinator for Garrett County, introduced his staff from the nine schools represented at the meeting. He conducted the county election of officers, who will remain in office for two years. Officers include Lois Bittinger, president; Libby Kitzmiller, vice-president; and Earl Lear, secretary.

Harris introduced David Miller, former Garrett County home-school coordinator and now with the State Department of Education. Miller emphasized the need of parents in Title I. He stated that the Garrett County PAC is a "model example" of how a PAC should operate. Emphasis this year is on providing technical assistance in the areas of reading and math.

Following a luncheon in the school cafeteria, Miller continued his discourse on what still needs to be accomplished in the Parent Advisory Council.


Fashion News

For the best in fashion, quality and value, come to Jeannine's. Let us help you coordinate your wardrobe for fall and winter.

MERLE NORMAN COSMETICS

Jeannine's BOUTIQUE

Tri-Towns Plaza
Westernport
11 N. Liberty St.
Cumberland

WANTED . . .

Customers for new Barber and Styling Salon

Bob Twigg, formerly of Bill Kelly's on Second Street, has 26 years experience. He has also just completed a workshop on the latest styles at the International Academy of Hair Design and Technology.

"Thank you for your support and confidence!"

Roffler Franchised

Mr. Bob's Barber and Styling Salon

334-4747

117 S. Third St., Oakland, MD
Open:
Tues.-Thurs., 9-6;
Fri., 9-8; Sat., 9-2

Guide to Good Dining

Luncheon Buffet
Our large selection of delicious hoagies, sandwiches and luncheon specials. Prices start at 95¢

Monday: Our famous "Symphony Platter"
Jumbo soft-shelled crab, crabcake, chicken, fried shrimp, onion rings, French-fried potatoes, salad bar
$6.75

Tuesday: Steak & Fried Oysters
Salad bar, baked potato
$6.50

Wednesday: Senior Citizens' Night
30% off regular menu prices for all senior citizens

Thursday: Steak Night
Baked potato, salad bar
$5.95

Friday: Back by Popular Demand
Seafood Buffet
All you can eat including dessert
$9.50

Saturday: Our famous King Size Cut Prime Rib
Salad bar, baked potato or choice of 2 vegetables
$8.50

These 6 specials are served between the hours of 3 and 10 p.m.

Sunday Buffet
11 a.m. - 9 p.m.
$5.95

Oyster Bay
334-4188
Route 135 3 mi. east of Oakland
Open 10 A.M. - Midnight

John Dragoo
REALTOR
John St. John Parker
REALTOR ASSOCIATE
(301) 387-4756
Office at Youghiogheny Mountain Resort
(301) 387-6693

Mountain Realty

RFD 5, Box 127 (60 Stag Run Rd.)
Oakland, Maryland 21550

*Low Rate Owner Financing Available

*1-D-2 — Youghiogheny Blvd. Close entrance. 7 rooms, 3 bedrooms, 2 baths, 26'x32' living room w/stone fireplace and pool table, 26x32 basement garage, oil furn., hot water heat ..... $69,900.

21-E-1 — Deer Run. 12'x32' cedar chalet, sleeps 6, on 1.05 A. Beautiful weekend cottage ..... $25,000.

*23-F-3 — Grouse Run Road. Two-bedroom, 24x24 Lincoln Lodge on ½ acre ~~$39,000~~ Reduced for quick sale $29,000.

11 & 12-S-3 — Bear Drive. 24'x24' Lincoln Lodge w/full basement & garage, stone fireplace, furnished on 1.39 A. ..... $35,500.

*13-G-4 — Birchwood Drive. Two bedroom 24x24 Lincoln Lodge on 1.47 acres. Beautiful setting ..... $29,900.

*23-E-5 — Dogwood Lane. 24x42 ranch, 5 rooms, hardwood floors, well insulated for winter, landscaped on 0.49 acre ..... $35,000.

74-B-4 — Cedar-Birchwood. 24x44 year 'round ranch on ½ acre, 3 bedrooms, w/20'x12' screened porch. Furnished ..... $47,900.

24-F-4 — Driftwood Lane. Three-bedroom Justus solid cedar chalet, 28'x42', situated on 1 acre ..... $64,500.

ALL HAVE — Club membership for club house, swimming pool, tennis courts, camping area, and other facilities.

We have several building lots. All sizes and prices. Check with us.

Youghiogheny Mountain Resort

Your Four Season Recreational Hide-Away

•Club House •Family Size Pool •Camping Area
•Fishing •Hunting •Snowmobiling
•50 Miles Private Roads & Trails
•2600 Acres of Game & Nature

SPECIAL FEEDER CATTLE SALES
Wed., Oct 15, 1980 - 8:00 P.M.
Wed., Oct. 29, 1980 - 8:00 P.M.
TERRA ALTA LIVESTOCK MARKET, INC.
Terra Alta, WV

Demonstrational Sale
Wednesday, October 15

FARMERS: This is calf sale only, no horned calves, no bull calves or bad-eyed calves. To try to get you more for your calves, we are going to bill in all calves on Wednesday, Oct. 15, only. Scales open at 7:00 A.M., and close at 6:00 P.M. Sale time 8:00 P.M.

FALL ROUNDUP SALE
Wednesday, October 29

All kinds of calves and yearlings and two-year-olds. Scales open Wed., Oct. 29, 7:00 A.M., and close at 6:00 P.M. Sale time 8:00 P.M. Buyers have indicated very strongly they favor getting the cattle in and out in one day. Bring your stock cattle and come to see us. Thank you.

BOTH SALES STATE GRADED

TERRA ALTA LIVESTOCK MARKET, INC.
Russell W. Stover, Jr., Mgr.
FOR INFORMATION CALL:
(304) 789-2788 - yard
(304) 334-3940 - res.

31-3t

Fisher Family on Sale Now!

*Take home a new Fisher Stove from Green Acres' stock and take your choice of savings . . .*

FREE McCulloch Mac 110 Chain Saw

OR 10% OFF the Reg. Price

Green Acres Garden Center

Open Monday - Friday, 8 a.m. to 6 p.m.; Friday, 8 a.m. to 8 p.m.; Saturday, 8 a.m. to 5 p.m.; Sunday, 10 a.m. to 4 p.m.

U. S. 219 North Oakland, MD

## Southern Speaks

By Sharon Wright

**FFA Judging Contest**

The Oakland FFA Chapter sponsored a Regional I FFA Land Judging Contest October 3. The contest involved students from Flintstone FFA, and Northern's junior and senior FFA Chapter. The Soil Conservation Service and Extension personnel from University of Maryland set up and judged the event which was held at the Charlie Mason farm.

**Century III Applicants**

Two applicants, Sam Bell and Kimberly Zimmerman, are being considered for the Century III Leaders Scholarship program.

These two students will be taking an essay test on October 22. The final winner will be announced on October 29.

**Student Page Program**

Carol Welch and Vernon Leighton will be interviewed on Friday, October 10, at the Board of Education. One of the two will be chosen as a page for the Maryland General Assembly 1981 session.

**PSAT Exams**

The Preliminary Scholastic Aptitude Test (PSAT) will be given in the cafeteria Tuesday, Oct. 21. The fee is $3.75 and all juniors are encouraged to take it. Interested persons should sign up in the guidance office.

**College Representatives**

A representative from Juniata and Western Maryland colleges will be visiting Southern on October 14. A Shepherd College representative will visit Southern October 20.

**Nominations Considered**

Nominations are being considered for the Society of Distinguished American High School Students and Who's Who Among American High School Students. Qualifications are 1) Students must have a cumulative grade point average of a "B" or better. 2) Students must have demonstrated achievement in academics, athletics, or extra-curricular activities.

**ASVAB Test**

Army Recruiter Sgt. Hayhurst visited vocational areas talking briefly with students about the Armed Services Vocational Appitude Battery Exam (ASVAB). The exam will be given at Southern November 20. There is no fee.

## PUBLIC NOTICES

**CARD OF THANKS**

The family of the late James W. Friend wishes to thank all friends, neighbors and relatives who send flowers, food and other expressions of sympathy in our time of sorrow. A special thanks to the Durst Funeral Home, Rev. Ellis Harvey, the Swanton Choir, the Swanton Community Center and to all who participated in the preparation and service of the dinner following the service. Your kindness was deeply appreciated.

Children, Grandchildren
and Great Grandchildren

—Adv. 32-1t.

**CARD OF THANKS**

The family of the late Leona Hershberger wishes to thank all of the friends and neighbors who donated flowers and food, also for the ones that served the food. We wish to express our gratitude for the kindness extended to us during the illness of and following the death of our beloved wife and mother. Knowing that friends care helps ease the pain. Thanks from our hearts to the Garrett County Memorial Hospital, and all who were employed there. Thanks to Rev. Kenneth Rice, Rev. Ralph E. Jacks, the pallbearers and others who gave their kind words and prayers. Our gratitude to Dr. Andrew Mance who stood by us in our most difficult period. To Donna DeBerry, Carol Davis and Fay Coulter who extended their help. Last but not least we thank the Stewart Funeral Home.

May God Bless all of you
Husband Elmer Hershberger
Daughters Betty and
Norma Jean

—Adv. 32-1t.

**CARD OF THANKS**

We wish to express our sincere thanks to our friends, relatives, and neighbors for their acts of kindness, sympathy, and floral tributes, following the death of our beloved husband and father Amos Bittinger. Our deepest gratitude to Dr. Mance, the second floor staff at Garrett County Memorial Hospital, Rev. Herbert Bowman and Stewart Funeral Home.

Sadly Missed
by Wife and Family

—Adv. 32-1t.

### Public Notice

The Board of Garrett County Commissioners will hold a Public Hearing in the Commissioners' meeting room, Courthouse, Oakland, at 7:00 p.m. on October 14, 1980, to obtain the views of citizens on possible projects to be included in a pre-application for Fiscal Year 1981 Community Development Block Grant (CDBG) funding. Copies of the memorandum giving a description of the CDBG program is available from the Commissioners' office.

By Order of the Board,
H. Lester Hunter, Chairman

—Adv. 32-1t.

**DEBT NOTICE**

I will not be responsible for any debts other than those contracted by myself as of October 1, 1980.

John Ray Lee
Route 1, Box 29
Swanton, MD 21561

—Adv. 31-3t*

### Public Notice

In accordance with U. S. Department of Transportation regulations, the County Commissioners will hold a public hearing beginning at 2:00 p.m., Monday, November 10, 1980, in the Commissioners' meeting room at the Courthouse. The purpose of the hearing will be to consider the Section 504 Transition Plan which describes how the Garrett Bus System will be made handicapped accessible by the 1982 Federal deadline.

By order of the Board,
H. Lester Hunter
Chairman

—Adv. 32-1t.

**STATE OF MARYLAND**
**NOTICE OF APPOINTMENT OF FOREIGN PERSONAL REPRESENTATIVE AND NOTICE TO CREDITORS**

TO ALL PERSONS INTERESTED IN THE ESTATE OF
**ROSE CARAZZO**

This is to give notice that the undersigned, Robert & Louis Carazzo, whose address in 3456 Mayer Drive, Murraysville, PA 15668, was appointed by the Orphans' Court of Garrett County, MD, on October 1, 1980, as the Personal Representative of the Estate of Rose Carazzo, who died on August 15, 1979 with a will.

The Maryland Agent for service of process is Ralph M. Burnett, whose address is 5000 Thayer Center, Oakland, Maryland 21550.

All persons having claims against the decedent must file the same with the Register of Wills of Garrett County on or before April 8, 1980.

Any claim not so filed on or before such date shall be unenforceable thereafter.

Date of first publication
October 8, 1980

Robert Carazzo
Louis Carazzo
Personal Representatives
Joseph F. DiSimone
Register of Wills
Garrett County,
Maryland

—Adv. 32-3t.

### Public Notice

**Bittinger Coal Comp.**

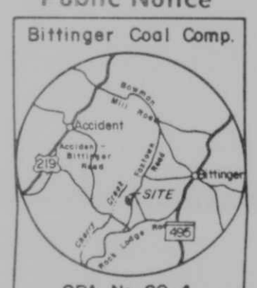


**OPA No. 80-4**

Maryland Grid:
N 650000
E 159170

Notice is herey given that Bittinger Coal Company, Star Route, Box 145, Grantsville, Maryland 21536 has submitted an application for the surface mining of 23 acres in order to surface mine the Brush Creek and Bakerstown seams of coal located on Cherry Creek of Deep Creek, 9.3 miles southwest of Grantsville in Election District No. 12 of Garrett County, Maryland Grid North 650,000, East 159,170. Surface of the area and mineral to be mined is owned by Herman Opel, Route 1, Accident, Maryland 21520. A copy of the application is available for public inspection at the Maryland Bureau of Mines, City Building, Westernport, Maryland during normal office hours, 8 a.m. to 4 p.m. weekdays.

Written comments, objections or requests for notification of the date for the public hearing on the application will be received until Nov. 29, 1980, or 30 days from the last date of publication, by the Director, Maryland Bureau of Mines, Drawer C, Westernport, Maryland 21562, Attention: File No. OPA 80-4.

—Adv. 32-4t.

### Notice

No hunting or trespassing on the Tanglewood Farm located on Fingerboard Road, Oakland. Violators will be prosecuted.

Nancy Learey

### No Hunting Or Trespassing

No hunting or trespassing of any kind on the Donald F. Gaster property on Dry Run Road. Violators will be prosecuted.

Donald F. and
Beth Ann Gaster
Swanton, MD 21561

—Adv. 29-13t.

### Notice

Notice is hereby given by the Board of Garrett County Commissioners that an application has been received from Western Geophysical Company of America to engage in seismograph exploration work, this work to be conducted in the following areas:

**Old Crellin Road, portion of Dilly Road, and portion of Underwood Road.**

A plat of the area is available for examination in the County Commissioners' Office together with a copy of the proposed Permit. Anyone having an objection to this seismograph exploration would make their objections known to the County Commissioners' Office no later than 12 Noon on Tuesday, October 14, 1980. If no objections are received, the County Commissioners intend to grant such rights as they may have to allow seismograph operation to be conducted on and over the various County Roads as identified.

By Order of the Board,
Marjorie Keller Fratz
Clerk

—Adv. 32-1t

**BLASTING NOTICE**

Notice is hereby given that **Gaylord Fuel Corporation-Stone Division**, P. O. Box 128, McHenry, Md., will conduct blasting at its surface quarry operation located at Sang Run Road on Hoyes Run, Garrett County, under Permit No. 77SP0131 from March 1, 1980 through January 1, 1981, in compliance with all 1979 State and Federal laws.

Blasting will occur either between the hours of 8 a.m. and 12 noon, or between 1 p.m. and 5 p.m., Monday through Saturday weather permitting. This schedule will be followed except during adverse conditions that will prevent blasting, or if the operator or public safety requires unscheduled detonations.

At least 10 minutes prior to all detonations all access roads will be controlled to prevent unauthorized entry. A warning signal will be sounded at least 5 minutes prior to detonation with 3 blasts of 10 seconds duration. The warning signal will be sounded once after detonation of 15 second duration as an all clear signal.

3-42t.

**STATE OF MARYLAND**
**NOTICE OF APPOINTMENT AND NOTICE TO CREDITORS**

TO ALL PERSONS INTERESTED IN THE ESTATE OF
**PATIENCE WILLIAMS GRANT**

This is to give notice that the undersigned, John A. Grant, II, William W. Grant, Jr., and Bowie L. Grant whose addresses are 602 Alder Street, Oakland, MD 21550 have been appointed personal representatives of the estate of Patience W. Grant who died on August 10, 1980 with a will.

All persons having any objection to such appointment (or to the probate of the decedent's will) shall file the same with the Register of Wills of Garrett County on or before March 24, 1981.

All persons having claims against the decedent must present their claims to the undersigned, or file the same with the said Register of Wills on or before March 24, 1981.

Any claim not so filed on or before such date shall be unenforceable thereafter.

John A. Grant
William W. Grant
B. L. Grant, M.D.
Joseph DiSimone
Register of Wills

Date of first publication:
September 24, 1980

—Adv. 30-3t.

**NO HUNTING OR TRESPASSING**

On the property of Philip and Sondra Buckel District No. 12.

Philip and Sondra Buckel

—Adv. 32-3t.

**NO HUNTING OR TRESPASSING**

What-so-ever on the Ed Ring property on Sand Spring Road. Anyone caught on this property shall be prosecuted by law.

Edward Ring
Robert A. Fairfax

—Adv. 32-3t*

**TRUSTEES' SALE OF VALUABLE REAL ESTATE**

Situate on the west side of U. S. Route 219 between Gortner and Red House, in Election District No. 8, Garrett County, Maryland.

Under and by virtue of the powers vested in the undersigned Trustees by a decree of the Circuit Court for Garrett County, Maryland, bearing date the 25th day of August, 1980, in a cause wherein Alma V. Gnegy is Plaintiff and Jesse Gnegy, Jr., is Defendant, the same being Number 7710 Equity in said Court, we, the undersigned Trustees, do hereby give notice that on Friday, November 7, 1980, at the hour of 11:00 o'clock a.m. in the rotunda of the Courthouse in the Town of Oakland, Garrett County, Maryland, offer for sale and sell at public auction to the highest bidder the following property, to-wit:

That piece or parcel of real estate known and designated as 0.52 acres, more or less, and is fully described in a deed from Eli Yoder, et ux, to Jesse Gnegy, Jr., and Alma V. Gnegy, his wife, by deed dated March 16, 1966, and recorded in Liber No. 270, folio 94, one of the Land Records of Garrett County, Maryland.

The said real property is improved by a dwelling, a one story ranch building with siding. The house has 2 bedrooms, 1-½ baths, a kitchen-dining room combination, a living room with wall to wall carpet; it also contains a basement with a recreation room, utility room, bedroom with indoor-outdoor carpeting. The premises are heated with fuel oil heat-hot water system; and is equipped with a 1,000 gallon fuel tank. The building is equipped with electric hot water heater, water conditioner and storm windows. Septic and well water systems in use.

Subject to restrictions and easements of record.

TERMS OF SALE: Ten percent (10%) cash on day of sale, balance payable upon ratification of sale by the Circuit Court for Garrett County, Maryland. All taxes and other public charges will be adjusted as of day of sale.

FOR FURTHER INFORMATION, please contact either of the undersigned anytime during regular business hours.

Thomas B. Dabney, Jr.
Trustee
124 North Third Street
Oakland, Maryland 21550
Phone: (301) 334-9444

Thomas N. Berry
10 Greene Street
Cumberland, Maryland 21502
Phone: (301) 724-4321

—Adv. 32-5t.

### Public Notice

In accordance with U.S. Department of Transportation regulations, the County Commissioners will hold a public hearing beginning at 2:00 p.m., Monday, November 10, 1980, in the Commissioners' meeting room at the Courthouse. The purpose of the hearing will be to consider the Section of 504 Transition Plan which describes how the Garrett Bus System will be made handicapped accessible by the 1982 Federal deadline.

By order of the Board,
H. Lester Hunter
Chairman

### Notice To Bidders

The Garrett County Roads Department will receive bids for snow plows until October 14, 1980 at 10 a.m. local time, at which time they will be opened and read.

Specifications can be obtained at the Garrett County Roads Department office on U.S. 219 one (1) mile north of Oakland.

The Garrett County Commissioners reserve the right to accept and or reject any or all bids.

By Order of the
Garrett Co. Roads Board
Herbert F. McCrobie
Administrative Engineer

—Adv. 30-3t.

**STATE OF MARYLAND**
**NOTICE OF APPOINTMENT AND NOTICE TO CREDITORS**

TO ALL PERSONS INTERESTED IN THE ESTATE OF
**MARVIN G. GRAHAM**

This to to give notice that the undersigned, The First National Bank of Oakland whose address is 19 South Second Street, Oakland, Maryland 21550 has been appointed personal representative of the estate of Marvin G. Graham who died on August 21, 1980 without a will.

All persons having any objection to such appointment shall file the same with the Register of Wills of Garrett County on or before March 17, 1981.

All persons having claims against the decedent must present their claims to the undersigned, or file the same with the said Register of Wills on or before March 17, 1981.

Any claim not so filed on or before such date shall be unenforceable thereafter.

The First National
Bank of Oakland
By: Dorothy B. Cathell
Assistant Trust Officer
Joseph DiSimone
Register of Wills

Date of first publication:
September 17, 1980

—Adv. 31-2t.

**BLASTING NOTICE**

Notice is hereby given that G&S Coal Company, Inc., Bloomington, Maryland, having been issued surface mining permit No. 137, on the property of Dessie M. Barnard, S. T. Naylor, and Everett B. Paugh, Election District No. 1, Garrett County, at Maryland Grid N: 595,000 E: 195,000, will conduct blasting activities in accordance with all applicable State and Federal laws. Such activities will commence and continue in accordance with the following schedule of dates and approximate times, as approved by the Maryland Bureau of Mines:

**Monday through Saturday, from October 18, 1980 to January 18, 1981, from 8 a.m. to 12 noon, and 1 p.m. to 5 p.m., except Sundays and holidays.**

Ten minutes prior to each scheduled blast, all accesses to the specific area will be controlled to prevent unauthorized entry and a warning signal will be audibly indicated by three 5-second blasts with an air horn at two 2-second intervals; with the clear signal being indicated by one 20-second blast with an air horn, in accordance with applicable State and Federal laws. Also as approved by the regulatory authority, blasting activities will not be conducted at times other than those announced without appropriate notification, or, in the event of an emergency situation where rain, lightning, other atmospheric conditions, operator or public safety dictates unscheduled detonation.

G&S Coal Company, Inc.
P. O. Box 185
Bloomington, Maryland
21523

—Adv. 32-1t.

**BLASTING NOTICE**

Notice is hereby given that L. C. Coal Company, Inc. having been issued surface mining permit #343, on the property of Dorsey Ashby, and Helen Caldwell, Election District No. 14, Garrett County, at Maryland Grid N: 571,200 E: 100,700, will conduct blasting activities in accordance with all applicable State and Federal laws. Such activities will commence and continue in accordance with the following schedule of dates and approximate times, as approved by the Maryland Bureau of Mines.

**October 6, 1980 through Jan. 3, 1981, 12:00 Noon and 4:00 p.m. No Blasting will be conducted on Sundays.**

At least ten minutes prior to each blasting activity, all accesses to the area will be controlled to prevent unauthorized entry, and a warning signal will be audibly indicated by three 5 second blasts with an air horn at two 2-second intervals; with the clear signal being indicated by one 20-second blast with an air horn, in accordance with applicable State and Federal laws. Also, as approved by the regulatory authority, blasting activities will not be conducted at times other than those announced without appropriate notification, or, in the event of an emergency situation where rain, lightning, other atmospheric conditions, operator or public safety dictates unscheduled detonation. Should this plan or any of the precautions set forth be of any problem, do not hesitate to notify this office.

L. C. Coal Co., Inc.
Norman Thomson,
President

—Adv. 32-1t.

### Public Notice

The Bayard Volunteer Fire Department is now accepting bids on the following items:

1,200 ft. of 3"x2½" double jacketed fire hose; 800 ft. 1¾"x1½" doubled jacketed fire hose; (4) four Globe Pressure Demand Air Mask w/case and tanks.

For further information contact:

Bayard Volunteer Fire Department, Virgil Secrist, Phone 693-7677.

No bids will be accepted after October 23, 1980.

—Adv. 32-2t.

**STATE OF MARYLAND**
**NOTICE OF APPOINTMENT OF FOREIGN PERSONAL REPRESENTATIVE AND NOTICE TO CREDITORS**

TO ALL PERSONS INTERESTED IN THE ESTATE OF
**ELEANOR ARDITH TAYLOR**

This is to give notice that the undersigned, Hugh F. Taylor and William L. Taylor, whose address is 18463 Bennett Road, North Royalton, Ohio; 3172 State Route 46, Lennox Twp., Jefferson, Ohio 44047, were appointed by the Probate Court of Cuyahoga County, Ohio, on June 11, 1979, as the Personal Representatives of the Estate of Eleanor Ardith Taylor, who died on May 30, 1979.

The Maryland Agent for service of process is D. Robert Enten, whose address is Professional Building, Oakland, Maryland, 21550.

All persons having claims against the decedent must file the same with the Register of Wills of Garrett County on or before April 1, 1981.

Any claim not so filed on or before such date shall be unenforceable thereafter.

Hugh F. Taylor
William L. Taylor
Personal Representatives
Joseph F. DiSimone
Register of Wills
Garrett County, Maryland

Date of first publication:
October 1, 1980

—Adv. 31-3t.

## THE COUNTY COMMISSIONERS OF GARRETT COUNTY, OAKLAND MARYLAND

**STATEMENT OF CASH RECEIPTS AND DISBURSEMENTS FOR YEAR ENDED JUNE 30, 1980**

**GENERAL FUND**

| | | | | |
|---|---|---|---|---|
| July 1, 1979 - balance | | | 130,266 | |
| **Receipts** | | | | |
| Taxes - local property | 5,290,343 | | | |
| Other local taxes | 2,056,303 | | | |
| Taxes - state shared | 109,230 | | | |
| Licenses and permits | 68,143 | | | |
| Revenue from other agencies | 463,306 | | | |
| Service charges for current charges | 19,640 | | | |
| Fines and forfeitures | 1,530 | | | |
| Miscellaneous | 191,201 | | | |
| Debt service reimbursement | 25,375 | | | |
| Transfers from other agencies | 26,858 | | | |
| Net proceeds from bank loans | 484,871 | | | |
| Increase in reserves | 24,111 | | | |
| Decrease in accounts receivable | 123,620 | | | |
| Interest on delinquent taxes | 49,579 | | | |
| Special grants from federal government | 607,305 | 9,541,415 | | |
| **Disbursements** | | | | |
| General government | 640,845 | | | |
| Public safety | 443,502 | | | |
| Public works | 61,437 | | | |
| Health | 201,569 | | | |
| Social services | 7,851 | | | |
| Correction | 66,004 | | | |
| Education | 3,973,566 | | | |
| Libraries | 48,302 | | | |
| Conservation of natural resources | 61,015 | | | |
| Economic opportunity | 15,137 | | | |
| Miscellaneous | 367,890 | | | |
| Transfers to roads department fund | 2,548,609 | | | |
| Transfers to solid waste management bureau fund | 135,275 | | | |
| Debt service payments | 52,233 | | | |
| Payments on construction contracts | 580,000 | | | |
| Decrease in accounts payable | 442,214 | 9,645,449 | | |
| Excess of disbursements over receipts | | | | (104,034) |
| June 30, 1980 - balance | | | | 26,232 |

**ROADS DEPARTMENT FUND**

| | | | | |
|---|---|---|---|---|
| July 1, 1979 - balance (including Solid Waste Bureau) | | | | 39,395 |
| **Receipts** | | | | |
| Taxes - state shared | 860,332 | | | |
| Receipts from state government | 655,507 | | | |
| Revenues from other agencies | 154,184 | | | |
| Service charges for current services | 70,124 | | | |
| Interest income | 640 | | | |
| Decrease in accounts receivable - general fund | 58,813 | | | |
| Transfers from general fund | 2,548,609 | | | |
| Transfers from revenue sharing fund | 505,000 | | | |
| Transfers from antirecession funds | 21,082 | 4,874,291 | | |
| **Disbursements** | | | | |
| Public works | | 4,794,454 | | |
| Excess of receipts over disbursements | | | | 79,837 |
| June 30, 1980 - balance | | | | 119,232 |

**SOLID WASTE MANAGEMENT BUREAU FUND**

| | | | | |
|---|---|---|---|---|
| July 1, 1979 - balance | | | | 14,330 |
| **Receipts** | | | | |
| Transfers from general fund | 118,000 | | | |
| Decrease in accounts receivable - general fund | 17,275 | 135,275 | | |
| **Disbursements** | | | | |
| Public works | 148,916 | | | |
| Transfer to Roads Department | 689 | 149,605 | | |
| Excess of disbursements over receipts | | | | (14,330) |
| June 30, 1980 - balance | | | | 0 |

**GENERAL REVENUE SHARING**

| | | | | |
|---|---|---|---|---|
| July 1, 1979 - balance | | | | 9,526 |
| **Receipts** | | | | |
| Federal Revenue Sharing Entitlements | 725,158 | | | |
| Interest income | 4,442 | 729,600 | | |
| **Disbursements** | | | | |
| Education | 77,670 | | | |
| Transfers to roads department | 465,000 | | | |
| Decrease in accounts and contracts payable | 93,418 | 636,088 | | |
| Excess of receipts over disbursements | | | | 93,512 |
| June 30, 1980 - balance | | | | 103,038 |

**COMPARATIVE STATEMENT OF INDEBTEDNESS FISCAL YEARS ENDED JUNE 30, 1980 AND JUNE 30, 1979**

| | Current Liabilities June 30 1980 | Current Liabilities June 30 1979 | Long-Term Indebtedness June 30 1980 | Long-Term Indebtedness June 30 1979 |
|---|---|---|---|---|
| General Fund | 1,205,310 | 1,378,615 | 215,844 | 286,262 |
| Revenue Sharing Fund | 142,234 | 93,418 | | |
| Roads Department Fund | 533,713 | 597,645 | 1,228,628 | 1,300,000 |
| Solid Waste Management Bureau Fund | — | 50,431 | | |


**How H M F ENTERPRISES keeps your building from costing too much and taking too long:**

Putting up a new building too often means paying more than you expected and taking longer than you thought.

The most frequent reason? No one person is clearly in control. That can cause a basic communication breakdown among all parties involved, resulting in confusion, cost overruns and missed deadlines.

But we offer you a team of construction professionals capable of controlling your entire project ...concept to completion.

We can handle all the details—planning, rights-of-way, permits, construction, even landscaping. We'll make sure you get your building on-time and on-budget. And we'll do it using construction methods and building systems that can cut up to 40% off some conventional building timetables.

So if your next building has time and budget limitations, call us. We'll give you both the building and the control you need.

**H M F ENTERPRISES**
1608 Pittsburgh Avenue
Mountain Lake Park, Maryland 21550
(301) 334-3391
BUTLER



**Let's talk**

**about saving today's tax dollars** and tomorrow's retirement. The two go together in a Woodmen Individual Retirement Account Plan and the HR-10 (Keogh Plan). It's time we talked.

JOHN H. FORMAN, F.I.C. Field Rep.
426 South Third St., Oakland, MD
Phone 334-3274

**WOODMEN OF THE WORLD LIFE INSURANCE SOCIETY**
HOME OFFICE: OMAHA, NEBRASKA
*"The FAMILY Fraternity"*



**THE MARYLAND HOUSE**

**Dining Room**

| Seafood Buffet | Sunday Brunch |
|---|---|
| **Friday** | **Sunday** |
| **5 p.m. - 10 p.m.** | **10 a.m. - 4 p.m.** |
| **$11.95** | **$6.50** |
| **All you can eat** | **per person** |

Beef Buffet
Saturday, 5-10 p.m.
$7.95 per person

•Monday: Wide Screen Football
Pizza & Pitchers
•Tuesday & Wednesday
Working Women's Night
Special Beverage Prices
•Thursday
Loose Ladies' Night
Drinks 2 for 1
•Tuesday - Saturday
Live Entertainment
**"Plain & Fancy"**
Available for Private Parties
The Tropical Lounge
Heated Indoor Pool
October 21-25
**The Original Drifters**

Holiday Inn
**Grantsville, MD**
**(301) 895-5993**

## PUBLIC NOTICES

**NO HUNTING OR TRESPASSING**

On property owned by the undersigned.

Bob and Maxine Combs
Friendsville, MD
—Adv. 32-4t.

**STATE OF MARYLAND**
**NOTICE OF APPOINTMENT AND NOTICE TO CREDITORS**
TO ALL PERSONS INTERESTED IN THE ESTATE OF
**JAMES W. FRIEND**

This is to give notice that the undersigned, Ralph E. Friend, Mary E. Rodeheaver whose address is Rt. 2, Box 288, Swanton, MD 21561 and Rt. 4, Box 25, Deer Park, MD 21550, have been appointed personal representative of the estate of James W. Friend who died on September 26, 1980 with a will.

All persons having any objection of such appointment (or to the probate of the decedent's will) shall file the same with the Register of Wills of Garrett County on or before April 1, 1981.

All persons having claims against the decedent must present their claims to the undersigned, or file the same with the said Register of Wills on or before April 1, 1981.

Any claim not so filed on or before such date shall be unenforceable thereafter.

Mary E. Rodeheaver
Ralph E. Friend
Personal Representatives
Joseph DiSimone
Register of Wills

Date of first publication:
October 1, 1980
—Adv. 31-3t.

## PUBLIC AUCTION

Personal property of John Lloid Wakefield, Route 1, Friendsville, Md. Take Route 48 to Friendsville then go to Blooming Rose Church or come off Route 40 onto Markleysburg Road to Blooming Rose Church. FOLLOW SIGNS!

SATURDAY, OCTOBER 11, 1980
At 10:00 A.M.

**HOUSEHOLD ITEMS**

Kalamazoo cook stove, bottled gas stove, kitchen cabinet with flour bin, freezer, wood table, small cabinet with glass doors, pots & pans, some depression glass and other dishes, cast iron skillets, Perfection oil heater, 275-gallon oil tank with fuel, wall mirror, reclining chair, cedar chest, color TV, stand, black & white TV, oak wardrobe with drawers, 2 metal beds, quilts & linens, kerosene lights, buffet, sweeper, library table, sideboard, pie cupboard, sausage grinder, roaster, glass butter churn, secretary with curved glass, Victrola case, end tables, stone crocks & jug, 3 oak chairs, washtub, pile of wood & coal, wicker chair, cable clamps, old bottles, tool box, hames with brass knobs, Goodyear 900x16 new tire with winter tread, box of copper, lot of valves, pinball table, license plates 1932-55, brass cow bells, dated 1878 and other cow bells; Lucky Strike display picture, 30-30 Marlin rifle with scope, like new; and many other items too numerous to mention.

Not Responsible for Accidents

TERMS: CASH. Lunch Served

JOHN LLOID WAKEFIELD, Owner
Route 1
Friendsville, MD

MURRAY & BENDER, Auctioneers
Salisbury, Pa. Accident, MD
(814) 662-2816 (301) 826-8249

31-2t

## PUBLIC NOTICES

**NO HUNTING OR TRESPASSING**

On property owned or leased by the undersigned.

Blain Frantz, Inc.
Friendsville, MD 21531
—Adv. 31-10t.

### DEBT NOTICE

I will not be responsible for any debts other than those contracted by myself as of October 8, 1980.

Kenneth E. Paugh
USNS Powhatan
FPO New York, NY 09582
—Adv. 32-3t*

### NOTICE OF OPENING

This is to notify all interested persons that an opening exists at the Garrett County Sanitary District and applications for the position of Engineering Aide will be received until October 24, 1980.

No applications received after this date will be used for the filling of this position.

**Qualification:** Applicant must be a high school graduate or the equivalent and have at least three (3) years experience in construction supervisory work, materials inspection work or an equivalent in a related field. Applicant must have a thorough knowledge of mathematics and the capacity to learn quickly the procedures involved in quantity measurements and testing of materials.

**Duties:** The duties of this employee are as follows: Inspect construction projects as prescribed. Maintain daily records of assigned projects as required. When not engaged in construction inspection, assist in general services work by performing inventories, data surveys, traffic signing operations, and other projects as assigned by the supervisor.

Applications may be made for more than one position. Applications may be obtained at the Garrett County Roads Department Office and should be returned to the Roads Department office by the above date.

An equal opportunity employer.

By order of the
Merit System Board
Robert Stemple, Chairman
—Adv. 32-3t.

## PUBLIC NOTICES

### No Hunting Or Trespassing

No hunting or trespassing whatsoever on the property of O. R. Gaster, located on Dry Run Road. Violators will be prosecuted.

O. R. Gaster
Swanton, MD 21561
—Adv. 29-13t.

### Notice Of Opening

The Preston County Board of Education is seeking teachers with the following West Virginia teaching certification:

Industrial Arts
French & English combination
Speech Therapy
Math & Science combination

Persons interested in applying for these positions should contact the Personnel Department at the Board Office between the hours of 6:00 a.m. and 5:00 p.m. at 121 East High Street, Kingwood, West Virginia. The telephone number is 304-329-0580.
—Adv. 31-2t.

### Public Notice

Notice is hereby given that Schwinabart and Green, having been issued surface mining permit #348, on the Property of Jonas D. Beiler and Dorothy J. Saum, Et Al, Election District No. 3, Garrett County, at Maryland Grid N:659,000 E:439,250, will conduct blasting activities in accordance with all applicable State and Federal laws. Such activities will commence and continue in accordance with the following schedule of dates and approximate times, as approved by the Maryland Bureau of Mines:

Monday through Saturday from October 11, 1980 to January 11, 1981 from 8:00 a.m. to 12:00 Noon and 1:00 p.m. to 5:00 p.m., except Sundays and holidays.

At least ten minutes prior to each blasting activity, all accesses to the area will be controlled to prevent unauthorized entry, and a warning signal will be audibly indicated by three 5-second blasts with an air horn at two 2-second intervals; with the clear signal being indicated by one 20-second blast with an air horn, in accordance with applicable State and Federal laws. Also as approved by the regulatory authority, blasting activities will not be conducted at times other than those announced without appropriate notification, or, in the event of an emergency situation where rain, lightning, other atmospheric conditions, operator or public safety dictates unscheduled detonation.
—Adv. 31-4t.

## PUBLIC NOTICES

### NOTICE IS HEREBY GIVEN MONTH OF OCTOBER

That the Board of County Commissioners for Garrett County, Maryland, will be in session for the transaction of all routine business that may properly come before the Board on:

**Tuesday, October 7, 1980**
**Tuesday, October 14, 1980**
**Tuesday, October 21, 1980**
**Tuesday, October 28, 1980**

All persons desiring to meet with the Board are urged to contact the Commissioners' Office before meeting days for appointment.

By Order of the Board,
Marjorie Keller Fratz
Clerk
—Adv. 32-1t.

### Public Notice

REDHOUSE ELECTION DISTRICT No. 8
GARRETT COUNTY MARYLAND
FILE No. OPA 80-21

Notice is hereby given that Buffalo Coal Company, Inc., P.O. Box 282, Bayard, West Virginia 26707 has submitted an application for the surface mining of approximately 9 acres in order to construct a haul road and sediment control structures located on Laurel Run of the Potomac River, 13.5 miles southwest of Mountain Lake Park in Red House Election District No. 8 of Garrett County, N. 512000 E. 980050. Surface of the area to be disturbed is owned by Western Maryland Company, P.O. Box 218, Thomas, West Virginia 26292. There will be no mineral mined in the State of Maryland. A copy of the application is available for public inspection at Garrett Soil Conservation District Office at Garrett County Courthouse, Oakland, Maryland 21550, during normal office hours.

Written comments, objections, or requests for notification of the date of the public hearing on the application will be received until Dec. 9, 1980 by the Director, Maryland Bureau of Mines, 69 Hill Street, Frostburg, Maryland. Attention: File No. 80-21.
—Adv. 30-4t.

## PUBLIC NOTICES

### NOTICE

Notice is hereby given that the following named persons have filed an application with the Board of License Commissioners of Garrett County for the transfer of the Class B (BWL) and Draft Beer Licenses #2552 and #2553. This transfer provided by Article 2B of the Coded Code of Maryland.

Name of applicants and place of business are as follows:

**Applicants:** **Donald E. Helbig**
**W. Michael Helbig**
**Location:** **The Hill Tavern**
**Star Route 2**
**Oakland, Maryland 21550**

Notice is hereby given that a hearing on this transfer will be held on November 7, 1980 at 11:00 a.m. in the office of the Liquor Control Board at 460 N. Third Street, Oakland.

Date of first publication
Week of October 8, 1980

By Order of the Board of
License Commissioners of
Garrett County Maryland
Joseph M. Wolf
Administrative Officer
—Adv. 32-2t*

### Public Notice

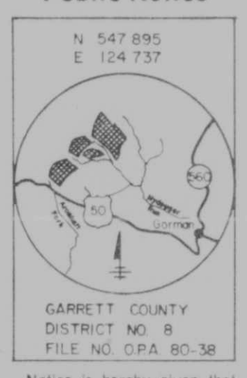


GARRETT COUNTY
DISTRICT NO. 8
FILE NO. OPA 80-38

Notice is hereby given that Buffalo Coal Company, Inc. has submitted an application for the surface mining of 70 acres in order to surface mine the Clarion, Upper Freeport, Lower Bakerstown, and Harlem seams of coal located on Nydegger Run and Aronhalt Fork, tributaries to North Branch Potomac River, 2.8 miles west of Gormania, West Virginia in Election District No. 8 of Garrett County, N. 547,895, E. 124,737. Surface of the area to be mined is owned by Jack Turney, Oakland, Maryland; Larry Steadman, Deer Park, Maryland; Paul Scoggan, Manassas, Virginia; William Wildeson, Gormania, West Virginia; and Buffalo Coal Company, Inc., Bayard, West Virginia. Mineral to be mined is owned by Jack Turney, Oakland, Maryland, and Eastern Pocahontas, Thomas, West Virginia.

The application proposes a change in existing land use from 45.5 acres woodland and 24.5 acres abandoned strip mine to 51.4 acres hayland, 7.5 acres wildlife habitat, and 11.1 acres recreation.

A copy of the application is available for public inspection at the Maryland Bureau of Mines, 69 Hill Street, Hill Street School, Frostburg, Maryland, 21532 during normal office hours.

Written comments, objections, or requests for notification of the date of public hearing on the application will be received until November 8, 1980 by the director, Maryland Bureau of Mines, 69 Hill Street, Hill Street School, Frostburg, Maryland 21532.

Attention: File No. OPA 80-38.
—Adv. 29-4t.

## PUBLIC NOTICES

### Notice

The next meeting of the Western Maryland Consortium Private Industry Council will be held on Thursday October 9, 1980 at 11:00 at the Penn Alps Restaurant.

Minutes of the last meeting are available upon request at the Administrative Office of the Western Maryland Consortium, 43 Summit Avenue, Hagerstown, MD 21740.
—Adv. 32-1t.

### Request for Bids

The Garrett County Board of County Commissioners hereinafter called the Board, P.O. Box 72 Courthouse, Oakland, Maryland, 21550, requests bids from manufacturers of school bus type vehicles under the following information for bidders. Any contract resulting from bids submitted is subject to a financial assistance contract between the Maryland Department of Transportation and the County Commissioners of Garrett County, Maryland. All bidders will be required to certify that they are not on the Comptroller General's list of ineligible contractors.

The requirements and conditions set forth herein shall be considered an essential part of the specifications and bids.

1. Bids are requested for two (2) school bus type vehicles in accordance with detailed specifications attached hereto.
2. a. Bids shall be submitted in duplicate in a sealed envelope marked, "Bids for school bus type vehicles for opening on Tuesday, October 28, 1980 at 2:00 p.m. Local Time".
   b. Bids shall be transmitted to:

Mr. Fred G. Mullich
Program Coordinator
Garrett Co. Courthouse
P.O. Box 72
Oakland, MD 21550

on or before Tuesday, October 28, 1980 at 2:00 p.m. Local Time at which time they will be publicly opened and read aloud at 2:00 p.m. Local Time in the meeting room of the County Commissioners located in the Courthouse, Oakland, Maryland.

Any bids received after that date and time will not be considered and will be returned to the bidder unopened. Any charges or any request for changes in the specifications will not be recognized after sealed bids are submitted to the Board.

The successful bidder will be required to comply with all applicable Equal Opportunity Laws and Regulations.

The Board notifies all bidders that it will affirmatively insure that in regard to any contract entered into pursuant to this advertisement, minority business enterprises will be afforded full opportunity to submit bids in response to this invitation and will not be discriminated against on the ground of race, color, or national origin in consideration for an award.

Detailed specifications and related documents are available from Mr. Fred G. Mullich, Garrett County Courthouse, P.O. Box 72, Oakland, Maryland 21550, or may be picked up from the Office of the County Commissioners located in the Courthouse, Oakland, Maryland 21550.

H. Lester Hunter,
Chairman, Board of
County Commissioners
—Adv. 30-3t.

## PUBLIC NOTICES

### Request for Bids

**Project #00105**

The Board of County Commissioners of Garrett County will accept Sealed Bids for the painting of the Circuit Courtroom and chambers and weather coating of the Courthouse Dome, until 2:00 p.m. local time, Friday, October 10, 1980. The Information for Bidders and Project Specifications may be obtained at the office of the Garrett County Commissioners located at the Courthouse, Oakland, MD, after 12:00 noon on September 24, 1980. Bids received as of 2:00 p.m. local time, Friday, October 10, 1980, will be promptly opened and read aloud. The Board reserves the right to waive any informalities and to reject any or all bids.

By Order of the Board,
Marjorie K. Fratz
Clerk
—Adv. 30-3t.

### Notice

**STANDING TIMBER FOR SALE**

The Maryland Forest Service is offering for sale the following timber on 13.8 acres in Compartment 71 of Savage River State Forest. This timber is estimated to cut 116,787 BD.FT. of sawtimber according to the ¼" kerf rule and 110 standard cords of pulpwood, more or less.

Timber is offered for sale subject to the following conditions:

1. Timber will be shown at 9:00 A.M. on October 14, 1980. Anyone interested in seeing this timber can meet at Buckel's General Store in Bittinger on Rt. 495 on the above date and time.
2. A Performance Bond in the amount of $750 must be posted by the operator at the time of contract approval by the State of Maryland.
3. Contract/Bid forms will be available at the showing or from the Savage River State Forest Headquarters, Rt. 2 Box A-63, Grantsville, MD 21536, (895-5759).
4. The operator must be a registered forest products operator in the State of Maryland for 1980 to bid on this timber.
5. Bids will be received up until noon on October 28, 1980.

—Adv. 31-2t.

**STATE OF MARYLAND**
**NOTICE OF APPOINTMENT OF FOREIGN PERSONAL REPRESENTATIVE AND NOTICE TO CREDITORS**
TO ALL PERSONS INTERESTED IN THE ESTATE OF
**WILLIAM GEORGE TAYLOR**

This is to give notice that the undersigned, Hugh F. Taylor and William L. Taylor, whose address is 18463 Bennett Road, North Royalton, Ohio; and 3172 State Route 46, Lennox Twp., Jefferson, Ohio 44047, were appointed by the Probate Court of Cuyahoga County, Ohio, on September 12, 1979, as the Personal Representatives of the Estate of William George Taylor, who died on August 29, 1979.

The Maryland Agent for service of process is D. Robert Enten, whose address is Professional Building, Oakland, Maryland, 21550.

All persons having claims against the decedent must file the same with the Register of Wills of Garrett County on or before April 1, 1981.

Any claim not so filed on or before such date shall be unenforceable thereafter.

Hugh F. Taylor
William L. Taylor
Personal Representatives
Joseph F. DiSimone
Register of Wills
Garrett County, Maryland

Date of first publication:
October 1, 1980
—Adv. 31-3t.

## Lost and Found

**FOUND** — Golden Retriever in Red House area. Male. 334-4812. —Adv. 32-1t*

**LOST** — Two brown and white puppies in the Turkey Neck Green Glade area. Gone since Saturday. 387-6646 after 5 p.m. —Adv. 32-1t.

**LOST** — Golden Retriever, small female, Ebby, October 5, near Turkey Neck Road. Family pet—we love her. Reward. Please call collect (412) 322-7695 if no answer (412) 782-2333. —Adv. 32-1t.

**LOST** — A 5 month old German Shepherd puppy in Kitzmiller area. Reward is being offered. 453-3386. —Adv. 31-2t.

## Miscellaneous

**FOR SALE** — New split Foyer. Call 387-6621. —Adv. 32-1t.

**FOR SALE** — 275 gallon fuel tank with legs, gauge and filter, $5.000. Call 746-5785. —Adv. 32-2t.

**FOR SALE** — Two reserved football tickets for Maryland—Penn State game (Oct. 11) $10 each. Call 334-3508. —Adv. 32-1t*

**FOR SALE** — Railroad ties, fluoresence fixtures, salamander heaters. Plant books, encylopedias, humidifiers, etc. Call 826-8548 evenings. —Adv. 32-1t.

**FOR SALE** — Large Admiral Refrigerator $100; Sofa couch makes into bed almost new $120. Call 334-2217 anytime. —Adv. 32-2t.

**FOR SALE** — Complete Line of Dressed Poultry. Fryers, Roasters, Bakers and Stewing Hens. Farm fresh, pan ready. Call (301) 334-4323. —Adv. 32-4t*

**FOR SALE** — Sheared pines. White, Scotch, and Red Pines. 4 ft. to 9 ft., $6.00 each. Call after 6 p.m. (301) 334-3790. —Adv. 32-2t.

**FOR SALE** — PA System, TV with mikes and mike stands. 387-6273. —Adv. 32-2t.

## PUBLIC NOTICE

**MARYLAND DEPARTMENT OF TRANSPORTATION**
**STATE HIGHWAY ADMINISTRATION**
**IS PROPOSING**
**THE RELOCATION OF A SECTION OF MARYLAND ROUTE 560, FROM APPROXIMATELY 1200 FEET SOUTH OF GARRETT ROAD TO MARYLAND ROUTE 135, WEST OF WRIGHT STREET, A DISTANCE OF APPROXIMATELY 0.6 MILE**

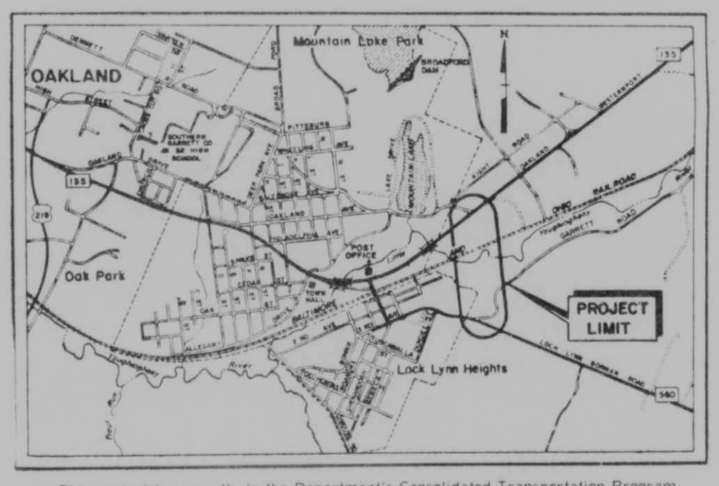


This project is currently in the Department's Consolidated Transportation Program (1980-1985) for Project Engineering (Design), Right of Way Acquisition and Construction.

Project Engineering (Design) begins following location approval. During this phase all major features of the facility are finalized and engineering plans are prepared.

**SCHEDULED**
**DESIGN PUBLIC HEARING**
**7:30 P.M.**
**WEDNESDAY, NOVEMBER 12, 1980**

The public hearing will be conducted in the cafeteria of the Southern High School, located at 1100 East Oak Street, Oakland, Maryland.

**PURPOSE:**

The purpose of this hearing is to afford all interested persons the opportunity to present their views regarding the proposed design of the project and of possible alternates, including the social, economic, and environmental effects.

Tentative schedules for right of way acquisition and construction will be discussed and information regarding relocation assistance programs will be explained.

Relocated Maryland Route 560 from south of Garrett Road to Maryland Route 135, will be a controlled access highway with three (3) at grade intersections.

The intersection of Relocated Maryland Route 560 and existing Maryland Route 135 will be at grade. Garrett Road and Relocated Maryland Route 560 will also be at grade, and the project limit where Relocated Maryland Route 560 meets existing Maryland Route 560 south of Garrett Road will be at grade.

The typical section for the project will consist of constructing a two (2) lane highway with a truck climbing lane. The roadway will be thirty-six (36) feet wide, accommodating two (2) twelve (12) foot thru lanes and one (1) twelve (12) foot truck lane, with ten (10) foot shoulders along each side. Beyond each shoulder a safety grading recovery area will be provided.

A bridge will be constructed to span the Little Youghiogheny River and the Baltimore and Ohio Railroad tracks.

The primary purpose of this project is to eliminate the at grade railroad crossing on Paull Street in Loch Lynn Heights. This proposed improvement will also separate local and thru traffic, which will help the total street and highway network to operate more efficiently and safely as well as improve pedestrian safety.

Beginning on October 8, 1980, the location public hearing transcript, environmental assessment, and drawings concerning this project will be publicly available for inspection during normal working hours at the following locations:

**State Highway Administration**
**District No. 6 Office**
**Braddock Road**
**LaVale, Maryland**

**State Highway Administration**
**Office of the Resident**
**Maintenance Engineer**
**403 South 8th Street**
**Oakland, Maryland**

**Ruth Enlow Library**
**Second Street**
**Oakland, Maryland**

**WHAT YOU CAN DO:**

All interested persons are invited to attend this hearing and present their views.

**CONTACT:**

Individuals and representatives of organizations wishing to be heard are requested to furnish their name, telephone number, address, and organization they represent, if any, to Mr. Paul A. Milash, Chief, Bureau of Highway Design, State Highway Administration, 300 West Preston Street, Baltimore, Maryland 21201, no later than November 5, 1980, so their names may be placed on the list of witnesses. Others present at the hearing and wishing to be heard may do so after those on the established list.

Written statements and other exhibits in lieu of or in addition to oral presentation at the hearing will be accepted at the Office of the Chief, Bureau of Highway Design at the above address until November 26, 1980.

M. S. Caltrider
State Highway Administrator
E-6944
September 24, 1980

## PUBLIC SALE

Located at the Old Potomac Restaurant at McCoole, MD, on Route 135, 1 mile west of Keyser, W. Va.

SATURDAY, OCTOBER 11, 1980
Beginning At 10:00 A.M.

We will sell the following: 16 ft. oak bar with solid walnut top, 5 metal bar stools, 5 Formica booths, 2 cider barrels, dinette set, oak fireplace mantel w/mirror, Kenmore sewing machine, 1 commercial gas deep fryer, 1 commercial milkshake machine, coffee tables, lot of glassware, depression glass, lot of bottles, 2 oak chairs, fuel oil heater, stone jars, 50 pieces Ruby glass, old wooden box, iron bed, lot of jewelry, 5 automobile beam bottles, lot of windows, oak wardrobe, oak dresser, solid brass candle holder, glass top jars, old sign of People's Bank of Keyser, 2 iron snow birds, 1 new fuel oil stove, oil lamps, oak hall tree, oak post office stand, Coke tray, lot of wheat pennies, silver dimes, Indian head pennies, radios, Backgammon cast iron table, carpet - 8'6"x11'6", electric roaster, 1 fireplace, odd chairs, 1 electric cash register, 1 National cash register, Rockwell band saw, stands, Lawn Boy lawn mower, old coal augers, new wheelbarrow, and many, many other items.

Not Responsible for Accidents

TERMS OF SALE: CASH. Lunch Available

RAY VOELKER, Owner
Westernport, MD

BLIZZARD'S AUCTION SERVICE
Terra Alta, W. Va.
Phone: 789-2216

32-1t

## PUBLIC AUCTION

Personal property of Mr. and Mrs. Larry Groer, Grantsville, MD. Located across the street from Buckel's Market, Grantsville, MD.

SATURDAY, OCTOBER 18, 1980
At 9:30 A.M.

**ANTIQUES**

Hundreds of old cylinder & disc 78 RPM records, phonograph with morning glory horn, two large talking machines, jelly cupboard, old kitchen cupboard with glass doors, rope bed, old toys, 45-70 Bennington Rolling Block rifle, dome top trunk, iron kettle, lots of old stone crocks, jars and jugs, some with blue markings; dry sink, rocking chairs, pair chairs, rocker & straight; slant front desk, oak desk & chair, kneehole desk, walnut coffee table & end table, iron bed, butter bowl, sauerkraut cutter, flatirons, glass rolling pin, straight razors, broad axe, lots of pictures & frames, antique jewelry, fireplace mantel mirror, very ornate; several pieces of sterling silver, large painted reverse on glass picture and frame, lot of dishes, cast iron and metal lamps.

**COINS & PAPER MONEY**

Collection consisting of Morgan and Peace Silver Dollars, Flying Eagle and Indian cents, large cents, two-cent pieces, three-cent pieces, half dimes, bust and seated half dollars, dimes and quarters. Many of the above are rare dates. Paper money includes large and small U. S. bills, gold certificates, silver certificates and confederate bills. Full rolls of Indian cents, Buffalo nickels, Franklin halves, Mercury dimes, Lincoln cents and quarters. As time will not permit the sale of the entire collection, only the key coins will be sold in most series.

**COINS WILL BE SOLD AT 1 P.M.**

**HOUSEHOLD ITEMS & TOOLS**

70,000 BTU oil stove, metal detector, air compressor, rototiller, lawn mowers, lawn & garden tools, air conditioner, large industrial electric drill, small electric drill, lots of tools and hardware, musical instruments, including trombone, trumpet and French horn, golf clubs & bag, and many more items too numerous to mention.

Not Responsible for Accidents

TERMS: CASH. Lunch Served

MR. & MRS. LARRY GROER, Owners
Grantsville, MD

MURRAY & BENDER, Auctioneers
Salisbury, Pa. Accident, MD
(814) 662-2816 (301) 826-8249

32-2t

## PUBLIC AUCTION

Having sold my home, I will offer for sale the following personal property, located 4 miles north of Accident, Md., along U. S. Route 219.

SATURDAY, OCTOBER 11, 1980
At 11:00 A.M.

Consisting of the following: Blue sofa, blanket chest, deacon's bench, barrel churn, 40' extension ladder, carpenter's bench, lot of hand tools, corn grinder, milk can, wheelchair, wardrobe trunk, treadle sewing machine, Wilton rugs, bookshelves, stands, tables, old painter table, horse jump, dog carrier, ironstone china, pots and pans, quilting frame, hall tree, hat rack, glider, tea cart, old books, plus other items..

Not Responsible for Accidents

TERMS: CASH. Lunch Available

FRANCES WATT, Owner

TOM HENLINE, Auctioneer
334-4888

31-2t

## PUBLIC AUCTION

Personal property of Herman A. Shaffer, deceased. Located on Route 50 at Brookside, W. Va.

SATURDAY, OCTOBER 25, 1980
Beginning At 10:30 A.M.

Consisting of the following: Generator, 2 power saws, lot of tools, 1 cement mixer, 1 farm tractor, 2 mobile C.B. sets, 1 Browning Eagle base C.B. set, 10 collector whiskey bottles, 2 aluminum ladders, boat with trailer and motor, lot electric motors, 1 horse saddle and bridles, gun shells; 1 model 740, 280 cal., 1 20-gauge single, 1 H&R 22 mag. model 700, 1 22 & 20-gauge over and under, 1 25 cal. single shot, 1 280 Remington model 742, 1 12-gauge mag. / 100 Remington shotgun, 1 22 Colt Woodsman pistol, 1 22 mag. S&W, 1 357 mag. W/M, 1 25 cal. Steyer, 1 22 single Savage, 9 old silver dollars, 1 coin mint set, 3 dollar bills, lead pennies, old sleigh bells, turquoise necklace, bracelet, and rings.

**HOUSEHOLD ITEMS**

2 iron twin beds, 1 antique double brass bed, 1 double iron bed, 2 old dressers with mirrors, old love seat and chair, old Zenith radio and record player, 2 treadle sewing machines, old clocks, 1 refrigerator, 2 stoves, 1 gas heating stove, 1 Westinghouse electric roaster, 1 color TV, dishes, silverware, and many other items too numerous to mention.

Not Responsible for Accidents

TERMS: CASH ON DAY OF SALE.

ADRAIN V. SHAFFER, Administrator
Mt. Lake Park, MD

BONNIE L. WILES, Administratrix
Columbus, Ohio

BILL CALLIS, Auctioneer
Oakland, MD

32-3t

Reaching Over 22,000 People On The Mountaintop

# THE REPUBLICAN Classified Ads

Deadline: Monday, 5 P.M. Phone (301) 334-3963

## CLASSIFIED ADVERTISING

Deadline for all advertising

**Monday, 5 P.M.**

Classified Advertising Rates
.05 per word for the first insertion
(Minimum charge $2.00)
.04 per word for each insertion thereafter

Classified Display Advertising
$3.10 per column inch per insertion

— Notice —

Placement of correct copy is the responsibility of the advertiser. The Republican assumes no responsibility for an error other than correction of the error in the next edition. Advertiser will not be charged for the incorrect ad. Notice of an error must be given immediately.

### Miscellaneous

FOR SALE — Westinghouse electric double oven range; General Electric portable dishwasher; 13 ft. of steel cabinets, sink and formica top. All items avocado, excellent condition 895-5786. —Adv. 32-2t.

ALL OF OUR
WALL COVERINGS
PRE-PASTE
FABRIC
VINYLS
are always
**25% off**
the list price at
EASTERN BUILDING
334-2350
31-5t

FOR SALE — Oak Firewood, cut in 5 ft. length. Cut and stacked last winter. $35 a cord. Truck or trailer loads. Phone 826-8482. —Adv. 32-3t.

★ BARS
★ CHAINS
★ SPROCKETS
FOR ALL MAKE SAWS
35% to 40% off
(And More)
•16" Chains, 3/8" Pitch - $12.00
•12" Laminated Bars - $8.55
•14" Laminated Bars - $9.72
Leonard's
Saw Shop
Addison, Pa.
Phone
(814) 395-3500

FOR SALE — Firewood, 387-9329. —Adv. 32-3t.

FOR SALE — Three repossessed Electroluxes, like new. Substantial savings, five year warranty on motor. Call (304) 366-9341, or see at 934 East Park Avenue, Fairmont, W. Va. —Adv. 32-4t.

FOR SALE — Sears Canister vacuum sweeper. Five cleaning attachments, $30.00. Phone 826-8337. —Adv. 32-4t*

FOR SALE — Large Warm Morning stove; Ben Franklin fireplace. Call 334-8270. —Adv. 32-2t.

FOR SALE — 480 B Case backhoe, 1,300 hours, $14,000; Low-boy trailer and spare tires, $500. 746-5822. —Adv. 32-4t.

Coupon
Shell
Belts
79¢
with coupon
Good thru 10-12
Mike's Discount
Alder St.

FOR SALE — 1974 Concord mobile home 12x65, 3 bedroom, 1½ baths, all appliances. Located in Gorman. Can be moved. 334-2789. —Adv. 32-2t.

FOR SALE — 1973 125 Penton, 6 day, $300; 1975 185 Suzuki Endora, $350. 334-2789. —Adv. 32-2t.

### Miscellaneous

FOR SALE — Ben Franklin stove, $225. 334-3824. —Adv. 32-4t.

FOR SALE — Fall dried flower arrangements for your home or any occasion. Arranged to please most discerning taste at Antiques & Uniques. Just off Rt. 219 on Hoyes Rd., 2 miles north of McHenry. 826-8485. —Adv. 31-5t.

FOR SALE — Antique Wincroft coal cook stove, oven and warming closet, all parts original, good condition. (814) 662-2875. —Adv. 31-3t.

FOR SALE — Eight 51" high by 40" wide, eight 39" high by 40" wide white triple track storm windows with screens; six 50½" high by 37" wide, four 50½" high by 53" wide, white awning windows. 895-5144. —Adv. 31-13t.

AMMO
Remington
Shurshot
20 & 12
$3.59
with coupon
Good thru 10-12
Mike's Discount
Alder St.

MOVING SALE — Lots of goodies and bargains. Route 219 North, left on Lake Shore Drive, Roman Nose Spa. Follow signs. Thursday, October 9. 387-6544. —Adv. 32-1t.

GARAGE SALE — October 11th, 10 till 5. Little bit of everything. 227 North Second St., Oakland. —Adv. 32-1t.

ALLIS-CHALMERS
Used
Equipment
Sale
A-C 7040 Tractor (excellent).
A-C 1185 Tractor w/cab & duels (excellent).
I-H B275 Tractor (excellent).
I-H Farmall M Tractor.
I-H Farmall Cub Tr.
Gehl 880 Mower-Conditioner.
New Holland 7' Haybine.
NH 475 Haybine.
Oliver 62T Baler.
Winco PTO Generator.
David Bradley Hammermill.
J D 3-Bottom Plow.
Dearborn 14" 2-Bottom Plow.
10' Mounted Sp. T. Harrow.
Lambco Forage Wagon.
SPRINGS
EQUIPMENT, INC.
SPRINGS, PA.
(814) 662-2222
21-tf

FOR SALE — 50% discount on house plants and accessories. Saturdays and evening appointments. Springman's Greenhouses. (301) 826-8548. —Adv. 32-1t.

BIG YARD SALE — Friday, Saturday and Sunday. Electric range, commercial gas oven, bookcase desk, parlor desk, stainless steel table, oil space heater, dish washer, rocking chairs, oak dressers and chests, beds, dishes, figurines, living room suite. Hundreds of items. Hummel's, Exit 24, Lower New Germany Road. (301) 689-8160. —Adv. 32-1t.

Call . . .
Coastal Lumber Company
(304) 823-2239
for . . .
Treated Lumber - Timbers - Posts
Custom Pressure Treating
Industrial Park Road
Belington, WV 26250
30-3t

### Miscellaneous

COMMUNITY YARD SALE — At the Bayard Fire Hall, October 10 from 9 till 2. Joint effort of 15 families. Some furniture, knick knacks, Avon bottles, Misc. items. —Adv. 32-1t.

Shirl's
Ceramics
Park St., Kitzmiller
453-3474
Greenware Firing Supplies
Mon., Wed., Fri.
7 to 9 p.m.
Sun., 2 to 4 p.m.
31-5t

Yard SALE — October 8th, 9th, 10th and 11th. 502 O St., Mt. Lake Park. 9 till? —Adv. 32-1t.

WILL TRADE — Side by side refrigerator freezer for an apartment size refrigerator. Call 334-1169. —Adv. 31-2t.

MUNCY-CHIEF
HYBRIDS
Order now & receive 5% off spring delivery. For more information:
387-4641
after 8 p.m.
31-3t

FOR SALE — Franklin fireplace, excellent condition. Call 387-6999. —Adv. 28-13t.

FOR SALE — Used Olds trumpet, price: $100.00; 826-8152. —Adv. 30-3t.

FOR SALE — Field corn for silage or grain. Call after 5:00 334-2975. —Adv. 31-2t.

FOR SALE — Two GR78-15 steel belted radial mud/snow tires; little mileage. $85.00. Call 387-5021. —Adv. 31-2t*.

FOR SALE — Rye and one Holstein heifer due in Nov. 334-4934. —Adv. 31-2t.

FOR SALE — 10 h.p. riding mower, $300.00; 50 Cal. Muzzle loading Rifle, Walnut Stock, Brass trim $175.00. 334-3581 after 5:00 p.m. —Adv. 31-3t*.

FOR SALE — House trailers, two bedrooms. Call after 5 p.m. or weekends (304) 735-3071. —Adv. 31-13t.

FOR SALE — Mobile Home, 1961 Nashua, 10X60' with expansion living room, 3 bedrooms, one bath, good condition. Best offer. Phone 746-5315. —Adv. 31-3t*.

FOR SALE — Intertherm oil furnace, 61,000 BTUs, bottom discharge mobile home. Best offer. Homelite Super-2 chain saw, case like new, $75.00. Call 387-6930 or 387-9536. —Adv. 31-3t.

FOR SALE — 35' 5th wheel; 1½ bunk house, 1980 model with washer and dryer. 387-6273. —Adv. 32-2t.

FOR SALE — 12x60' Hallmark trailer, 2 bedroom, located near Wisp Ski area, sun deck porch, fireplace, carpeted throughout. If interested call 387-4020. —Adv. 32-4t.

FOR SALE
1972 Liberty
Trailer
12x60, large master bedroom w/closet & built-in dressers, nice size bath, 12x19 living room w/built-in fireplace, central forced air oil heat. Kitchen is efficiently designed including stove, ref., & new built-in dishwasher. Dining room features large closet, built-in buffet & bay window. Home is recently sided & features new hot water heater. Also, 275-gal. oil tank included & 12x30 deck in process now. Some furnishings included. Land not included.
$7,500
387-9511
31-4t

FOR SALE — Three bedroom 12x65 Buddy Mobile Home, complete with fuel tank, porch and skirting, appliances included, may be moved or left on lot. Call 826-8718 or 826-8419. —Adv. 32-2t.

### Miscellaneous

FOR SALE — New refrigerator, Whirlpool, white, self-defrost, $400.00; new gas range, white, $250.00. Call 334-3972 and ask for Sharon. After 4 p.m. call (304) 789-2193. —Adv. 31-2t.

FOR SALE — Four Goodyear Radial tires 11X24.5 for casing never been capped 746-5645. —Adv. 31-4t.

FOR SALE
BIG VEIN HOUSE COAL
WILL DELIVER
1 (301) 689-9231
26-tf

FOR SALE — Good, lumpy house coal, delivered. Call 334-9277. —Adv. 30-8t*

FOR SALE — 10x50' mobile home. Call 387-5013, after 6 p.m. —Adv. 29-4t.

FOR SALE — 1968, 12x60 Atlantic trailer in very good condition, two bedrooms, unfurnished. 275 gallon oil tank and underpining, small porch goes with trailer. Asking $4,000. If interested call 334-4450. —Adv. 32-2t.

FOR SALE — 1973, 12x65 Imperial Mansion Mobile Home. Good condition. Call for more information. (301) 689-3262. —Adv. 32-4t.

FOR SALE — One 3 point hitch snow Blower to fit farm tractor. 895-5176. —Adv. 32-13t.

FIREWOOD
Cut 'n Carry
your own
Seasoned Hardwood - $5 per pickup load.
Also 7' locust post, utility grade, 85¢; 7' locust posts, 1st grade, $1.25.
387-5572
30-tf

FOR SALE — Handmade quilts. Call 387-6328. —Adv. 30-13t.

FOR SALE — 38" white Westinghouse stove in good condition, best offer. 387-9324. —Adv. 31-3t.

AMMO
Remington
308
$7.69
Box
with coupon
Good thru 10-12
Mike's Discount
Alder St.

FOR SALE — Wood burning cook stove; good condition. Call 387-5692 after 12 noon. —Adv. 31-2t.

FOR SALE — Fuel stove, automatic 250 gallon tank, like new. Both for $175. 334-9195. —Adv. 31-2t.

FOR SALE — Piano with bench, 72 keyboard, excellent condition, $495. 334-4967. —Adv. 31-2t.

YARD SALE — Oct. 17 and 18. 9 a.m. On Rt. 135. Between Deer Park and Mt. Lake Park. 7 ft. black vinyl sofa and chair, chord organ, very good dresser with mirror, old; size 40 Army uniform jackets, large size ladies clothes, records, Avon bottles, jars, dishes and misc. items. Rain date Oct. 31st and Nov. 1st. —Adv. 31-2t.

FOR SALE — One-bedroom, furnished trailer in good condition, $3600. 746-5393 after 5. —Adv. 29-6t.

FOR SALE — 1971 Astro 12x60 2-bedroom mobile home, furnished, $5,000.00. Call 387-6265. —Adv. 29-13t.

Badger
from field to silo...
Badger has the system
FEEDING SYSTEMS
Here's the top of the line designed to be ahead of its time... and to keep your workday ahead of schedule. Badger systems are built better to do the job better. Look at any part of the Badger system and you're looking at a better way, at less cost per ton.

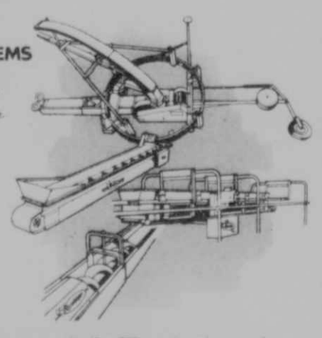

Badger
THE PEOPLE THAT CARE ABOUT YOUR FARM, YOUR BUSINESS AND YOU
9" plastic & steel silo filler pipe in stock
•Silos - Fickes, Marietta, Madison
•Sharon Farm Buildings
Garages Barns Machine Shops
Humberson Farm
Equipment
5 miles NW of Friendsville on Fearer Rd.
(304) 379-7281 or (301) 746-5441

### Miscellaneous

FOR SALE — Firewood: by dump truck or pickup load. Call 334-2519. —Adv. 26-13t.

FOR SALE — Katies kitchen damaged groceries. 334-4480. —Adv. 20-13t.

FOR SALE — Firewood. Call 746-5287 after 5 p.m. —Adv. 28-8t.

FOR SALE — Wormy chestnut lumber, one inch, 2x4s, 2x6s, 2x8s, 2x10s; 334-9642. —Adv. 30-6t.

FOR SALE — Damaged groceries. New supply every week. Kinsinger Central Tractor, 334-4129. —Adv. 27-13t.

FOR SALE — Firewood: 24" lengths, $45 per cord plus small delivery charge. Call 334-8146. —Adv. 29-4t.

FOR SALE
Crushed Stone
Crusher Run for Road and Driveway Dressings, $3.75 per ton.
GAYLORD STONE
McHenry, Md.
387-6061
16-tf

FOR SALE — Typewriter: 1979 Smith-Corona Coronamatic (portable electric). Excellent condition, pica type, $280.00. If interested please call 387-5414. —Adv. 26-10t.

FOR SALE — Quilts and rugs, also made to order. Call 334-4660. —Adv. 22-13t.

FOR SALE — Used 5-piece Slingerland drum set. Red sparkle finish, chrome snare. Heavy duty design. Includes top hat, drummers throne, and one cymbal stand. $700 or best offer. Call 334-3963 weekdays and ask for Ben. —Adv. 25-tf.

FOR SALE — Dining room suite, Teakwood finish, six chairs, table and buffet, modern. Phone 334-3074. —Adv. 30-3t*

2x4x8 economy studs, 99¢; 4"x10' white septic drain pipe, $3.39; white or brown self-storing storm doors, $49.95; CDX Ply-wood, ½"-$8.99, 5/8"-$11.95; 4'x8' brown barn style sawtooth siding, $13.95; 4'x8' white stucco style exterior siding, $9.95; fireplace inserts, glass doors & blowers, $525.00; exterior solid wood doors, glazed, $54.95; aspenite ¼" 4'x8' size, $4.99; 3-track storm windows, std. sizes, $19.95; 3' white window awnings, $4.95; 50# nails, 8 or 16 penny, $16.95; interior paneling, ¼" thick, wood, 4'x8', $8.95 up; malta wood windows in stock, 20% off list; vinyl windows in stock, 15% off list; 2-0x2-0 alum. slider windows w/screen, $19.95; patio doors, insulated glass, white or brown, $169.95; alum. soffit, white or brown, 12'x12", $5.99; vinyl siding, $48.95 sq., alum. siding w/backer, $59.95; garage doors 9'x7' wood, glazed, $129.95; roof shingles, $24.95 sq.; 90 lb. roll roofing, $11.45; builders' felt, $9.95 roll; rain gutter, 44¢ ft.; Celotex black sheating, 4x8x½", $2.59.
Piper
Building Supply
Home of Mr. Ply-Wood
Rt. 39, 1 Mi. West of
Oakland, MD
(301) 334-4065

FOR SALE — Registered German Shepherd pups, white, six months old; hay, straw, mulch hay; three-phase electric motors; 1974 Ranchero (814) 634-0383. —Adv. 30-5t.

### Miscellaneous

FOR SALE — Hawbaker's lures and trapping supplies. 453-3442. —Adv. 26-13t.

EWE & ME
Sheepskin Vests & Mittens
(304) 735-3500
after 5 p.m. weekdays
Eglon, WV 26716
31-5t

FOR SALE — 4 spaces (Lot No. 322-B, Sect. F) Garrett Memorial Gardens, $1100. Write Ken Johns, Monson, ME 04464. —Adv. 31-2t.

### Animals

FOR SALE — Team Chestnut Mares broke to drive, 7 and 5 years, Morgan Standard breed, complete harness. Call Alpine Village 387-5534. —Adv. 32-2t.

FOR SALE — American Saddle horse, mare, 7 years old, 15 hands high. Call 334-9014 after 4 p.m. —Adv. 32-3t.

FOR SALE — Three Holstein heifers to freshen in October or November. Call 387-6390. —Adv. 32-2t.

FOR SALE — Eleven head of good milk cows. Mostly young. Roy L. Lewis, Horse Shoe Run, W. Va. 26769. Phone 735-3515. —Adv. 32-3t.

FOR SALE — Land raised Yorkshire pigs. Call after 4, 334-4211. —Adv. 32-2t.

FOR SALE — Feeder pigs, 826-8534 or 826-8429. —Adv. 32-2t.

FOR SALE — Holstein heifers to freshen last of September. Call 826-8514. —Adv. 30-3t.

FOR SALE — Brittany Spaniel pups, four to six weeks old and two to six months old. Phone 334-4912. —Adv. 30-3t*

FOR SALE — Silver Toy Poodle puppies, AKC. 453-3546. —Adv. 31-3t.

FOR SALE
Registered Purebred Arabian Horses, Ages 1 thru 21 yrs. Helen & Rudy Enlow, Rt. 1, Accident, MD 21520. For appt., call (301) 826-8591, mornings and evenings.
13-tf

FOR SALE — Coming 3 yr. old work horse, weight 1800. Broke to work. 895-3140. —Adv. 29-4t.

FOR SALE — Seven bred Gilts due to farrow in November; approx. 300 lb. each. Tamworth boar, approx. 350 lb. 5/8 Charolais cow with 13/16 heifer calf at side; 7/8 Charlais cow with 15/16 heifer calf at side. Call (304) 379-6555. —Adv. 31-3t.

FOR SALE — Free Walker pups. Call 334-4337 or 334-8355. —Adv. 31-4t.

### Recreational

FOR SALE — '76 CR125-M, red, like new, runs great, $450.00 or best offer, 334-8418. —Adv. 28-13t.

FOR SALE — 1980 GS750 Suzuki, many extras, A-1 condition. Call 334-8441. —Adv. 29-4t.

FOR SALE — Remington 700 DeLuxe 30.06 rifle with 3X9 variable 4 plex Redfield scope. Call 746-5789. —Adv. 31-2t.

FOR SALE — 1975 Kawasaki KT 250, in excellent condition, $600.00. Call 387-4859. —Adv. 30-3t.

FOR SALE — One 1973 Honda 450 motorcycle, low mileage, good condition. Call Aurora, W. Va. 735-5461 anytime. —Adv. 32-3t.

FOR SALE — 10-speed bike, in good condition; one kerosene space heater, thermostat control, heats up to five or six rooms, one 275-gallon tank, like new; 387-6473. —Adv. 30-3t.

### Recreational

FOR SALE — 1979 28-foot Travel Trailer; sleeps 10, excellent condition, fully equipped, $6,500.00. 334-9094. —Adv. 30-13t.

FOR SALE — 1978 650 KZ Kawasaki, loaded, front and rear crash bars, king and queen seat, sissy bar and luggage carrier, Vetter fairing, excellent condition. If interested, call 334-3054. —Adv. 20-13t.

FOR SALE — Fiberglass sailboat, 14 ft., excellent condition. 334-8764 after 4:00 p.m. —Adv. 26-tf.

FOR SALE
Bass Boat, 16' fiberglass, new Merc. 115 H.P. & electric Merc. thruster, 2 batteries, depthfinder, fully equipped, new trailer . . . $4850.
Call Matt Storey
334-4783
25-tf

FOR SALE — Flat-bottom fishing boat, all welded, all aluminum, no rivets, no leaks. The best made. Phone 387-4183. —Adv. 28-13t.

### Real Estate

FOR SALE — Ideal cabin sites; one plus acre in Timber Trails just off Hoyes Run Road, approx. four miles west of Deep Creek Lake, two miles from Fantasy Valley. Priced to sell at $4,000.00. Call 334-4808 after 5:30 p.m. —Adv. 29-13t.

Will O' the Wisp
Condominium
FOR SALE
Boat dock, sauna bath, indoor pool, racquetball court, game & exercise room.
(412) 228-1360
27-tf

FOR SALE — By owner, five room wood frame house with full basement, forced air oil heat. Approximately 2½ acres, large farm pond, located one mile west of Oakland on Rt. 39. Call 334-4108. —Adv. 32-2t.

FOR SALE — Lot No. 49, Section 3, Block R in Youghiogheny Mountain Club for the sum of $1,450.00. W. Dwight Stover, Attorney for owner, telephone 334-9496. —Adv. 30-3t.

FOR SALE OR RENT — Six room house 334-4266. —Adv. 31-3t.

FOR SALE OR LEASE — Commercial space 5,000 sq. ft. of area, with offices, showroom and garages. Located along 219 in Oakland. Plenty of parking space. Call Karen Spiker, A&A Realty, 334-9777. —Adv. 31-4t.

FOR SALE
Open House
Oct. 11 & 12
12 to 4 p.m.
New redwood & stone ranch-style house on approx. 1 acre; maintenance-free; 3 bedrooms, 1½ baths, stone fireplace, Swallow Falls area, lower $50's. Call evenings and weekends.
826-8153
Cornerstone Construction

SELL YOUR FARM AND STILL LIVE ON IT —City man wants to bring his family back to the country. Wants working farm, 30 to 80 acres with crops, pasture and water. You can live on farm as long as you wish. Reply to Box D c/o The Republican, Oakland, MD. —Adv. 31-3t.

### Real Estate

FOR SALE — Remodeled two-story house. Three bedrooms, 1½ baths, living room, dining room, large kitchen, ½ basement, natural gas, wood burning stove. Separate single-car garage on approximately one acre, near Gorman on Rt. 50. 217-628-3850. —Adv. 28-6t.

FOR SALE — 35 acres wooded mountain property in W. Va. (seven miles south of Red House, Md.) bordering national forest. Good water, pond sites, $35,000. Owner financing, 9¾% (304) 735-6344. —Adv. 26-13t.

FOR SALE — Beautifully designed and constructed home in an ideal location, beautiful setting in Country Club Acres. Redwood siding, stone base, large lawn, two-car garage. House contains three bedrooms, large living room, kitchen, dining room, family room, two wood-burning stoves, 2½ baths, front porch, second floor balcony and porch, and separate patio deck. Wall to wall carpeting. Just completed, construction by Frank Lewis Builders. Must be seen to be appreciated. Call for appointment. 334-9699. —Adv. 24-13t.

FOR SALE
By Owner
Charming 3-bedroom country cottage on 9+ acres in Pleasant Valley. Includes orchard, stream and nice yard area. Beautiful view of mountains and valley. $53,000.
(301) 334-2118
or (301) 334-9522
28-13t

FOR SALE — Five acres of land. Oakland Sang Run Road. Bid Eddy addition. Completely wooded, level and already perk tested. Beautiful location for a home in a scenic wooded area. If interested call 334-3054. —Adv. 20-13t.

Meadow Mt.
Homes
Rt. 1, Box 186
Oakland, MD
334-9742
387-4772
Dealer for
Polaron &
Nationwide
factory built
housing
Financing Available
FmHA Approved
16-tf

FOR SALE — 40-acre farm: house, barn, orchard, pasture, 12 acres woodland, springhouse, $49,000. 9¾% financing. Aurora, W. Va. area. After 5 p.m. (304) 735-6344. —Adv. 26-13t.

FOR SALE — 3-bedroom home, full basement, porch, spring water, fruit trees. On one acre, near Grantsville. 895-5674. —Adv. 28-9t.

### Automotive

FOR SALE — 4x4 International Wrecker; 1971 GMC Jimmy 4x4; 1968 Bronco 4x4 chassis and engine complete. Complete undercoating equipment and other shop related items. (301) 689-3264. —Adv. 32-1t.

FOR SALE — 1972 Mercury GT, two door hardtop, 351 motor, auto. trans., PS, PB, air cond., bucket seats, console, excellent motor and transmission, good interior, runs good, $495 or best offer. Ph. 334-2213 ask for Tom. —Adv. 32-2t.

Casselman's Why Chevy's The Buy

## Pickups

78 Chev. ½-T., V8, 3-Sp., PS, 11,194 Mi., 1 Owner, Brown.

77 Chev. ½-T., V8, AT, PS, PB, 1 Owner, Rosedale.

77 Dodge ½-T., V8, AT, Cap., 40,320 Mi., Silver.

75 Chev. ½-T., "454", V8, AT, PS, PB, AC, "Cheyenne", Gold & White.

75 Chev. ¾-T., V8, 4-Sp., PS, PB, 1 Owner, Green & White.

69 Chev. ½-T., "6", 3-Sp., Cap., Blue.

## 4-Wheel Drives

79 Blazer, 350 V8, AT, PS, PB, Cheyenne, Beige, 10,351 Mi., 1 Owner, Like New.

77 Chev. ¾-T., V8, 4-Sp., PS, PB, 1 Owner, Red & White.

76 Chev. ¾-T., 4WD, Pickup, V8, AT, PS, PB, Blue.

76 Blazer, 400 V8, AT, PS, PB, Cheyenne, 1 Owner, Black.

76 Int'l. Scout II, V8, At, PS, 22,957 Mi., 1 Owner, White.

75 Dodge Ramcharger, 4WD, V8, At, PS, PB, AC, Bronze.

## Specials

77 GMC "Astro" Tractor, "350" Cummins, 10-Sp., AC, 10.00x20 Tires, Will Paint to Your Spec. Job. Ready!

75 Chev. G-20, "Beauville" Sport Van, 8-pass. Seating, V8, AT, PS, PB, Red.

74 Chev. J190, L.W.B., Tandem Chassis, "238 Detroit", 13-Sp., 16 F/A, 38 R/A, 10.00x20 Tires, Red.

74 Chev. G-10 Van, V8, 3-Sp., 1 Owner, New Paint, Maroon.

Casselman Motor Co.
TELEPHONE (301) 895-5115
U.S. ROUTE 40 - GRANTSVILLE, MD.
CARS CHEVROLET TRUCKS

Cecil E. Jackson Equipment, Inc.
U.S. 219, ½ MILE SOUTH
OF OAKLAND, MD. 334-3759

USED COMBINE
JD 42 Pull Type, PTO Drive, 8 foot Cutterhead, $1350.00.

USED SKID STEER LOADER
Gehl Hydra-Mac 2500; Special Price $2900.

USED TRACTORS
Case 1410, 80 HP Diesel, 77 Model, less than 1400 hours; Case 401 Diesel, Now only $2000.00.

USED EQUIPMENT
NH 275 Baler w/Thrower; NH 269 Baler w/Thrower; MF No. 3 Baler; Oliver 620 Baler; Oliver 620 Baler w/Thrower; NH 479 9 ft. Haybine; NH 469 9 ft. Haybine; 7 ft. Brushhog, $420.00; Used Harrows, 4', 8', 12', $50.00 to $295.00; Hawk Bilt Tank Spreader; NH PTO Spreader w/Hyd Endgate; NI Ground Drive Spreader.

LOOK AT THE PRICE ON THIS
4 WHEEL DRIVE TRACTOR
35 HP air cooled Diesel Engine, 3 pt. Hitch, Cat 1, live PTO, 2 front Wts., 1 set of rear wts., 7.50x18 front tires, 11.2x28 rear tires, 6 speeds forward, 2 reverse, lights, turn signals, horn, remote cylinder control.
NO TRADE $7900.00

FORAGE SALE BLOWERS
Only Two Left
1. New JD 6500 w/56" [illegible] (Reg. $1950.00).
2. Used AC Blower, $4[illegible] SOLD OUT [illegible]875.00).

FORAGE HARVESTERS
1. JD 38 w/2-row Corn Head and Pickup, $1500.00.
2. NH 717, no heads, Reduced Further $500.00.
3. Gehl 400, 2 yrs. old, like new, w/2-row Corn Head and Pickup Head, $3900.00 (Reg. $4900.00).
4. NH Super 717 w/9 Knives, 2-row Corn Head (painted, new knives and shear bar, reconditioned), $2500.00 (Reg. $3500.00).
5. NH [illegible] SOLD Pickup Head and 1-row Corn Head, $1700.00 (Reg. [illegible]00).
6. Grove Forage Box, $1500.00.

## Automotive

FOR SALE — 1956 GMC 1½ ton dump truck. Good engine and transmission. Four speed, big six, three section hoist. Works well. $550.00. Call 387-9511, evenings. —Adv. 32-2t.

**FOR SALE**
1977 Jeep Cherokee Chief, 12.00x15 Goodrich radial tires, AM-FM radio, A/C, low mileage, loaded, $5,000 firm.
**(304) 693-7663**
32-3t

FOR SALE — 1979 International Scout, 4WD, 304 V8 engine, 18,000 miles, excellent condition. Call 334-4205 after 5 p.m. —Adv. 32-4t.

**Browning's Auto Sales And Garage**
Deer Park, Md.
**Phone 334-3270**
•Professional Body & Mechanical Work at Reasonable Rates.
•Used Cars & Trucks.
tf

FOR SALE — 1978 Pontiac Trans Am Firebird, T-Top, V8, 4 spd. trans., PB, PS, Am/FM Stereo w/tape; 1976 Triumph TR-7, 4 cyl., 4 spd.; 1973 Chev. Monte Carlo Landau, Auto. Trans., PS, PB, Air cond.; 1976 Ford Gran Torino, V8 Auto. Trans., PS, PB, Air, 8 track stereo; 1976 Ford Maverick, 3 speed, V8, Bucket Seats; 1976 Chev. Blazer, 4x4, 4 speed, V8; 1974 Ford Pinto, 4 cyl., 4 speed. Contact Garrett National Bank at 334-9483. —Adv. 32-13t.

**Low Mileage Rust-Free Southern Cars!**
**1980 Pinto Pony**
White, gold interior, 4-cyl., 4-sp., 3,000 miles, priced hundreds less than new.
**1979 Dodge Omni**
4-dr., blue, light blue interior, 4-cyl., automatic, 26,000 miles, like brand new.
**1979 Volare Station Wagon**
225 6-cyl., automatic, power steering & brakes, factory air, 25,000 miles, extra clean.
**1979 Malibu**
4-dr., light blue, blue interior, 305 V8, automatic, power steering & brakes, factory air, cruise, v-top, 23,000 miles, nice clean car.
**1979 Volare Sport Coupe**
225 6-cyl., automatic, power steering & brakes, factory air, 26,000 miles, sporty.
**1978 Impala**
4-dr., 305 V8, automatic, power steering & brakes, factory air, v-top, cruise, 35,000 miles, like new.
**1978 Mustang 2+2 Hatchback**
4-cyl., automatic, power steering, AM-FM radio, 30,000 miles, sporty.
**1978 Sunbird**
2-dr., 4-cyl., automatic, power steering, 37,000 miles, extra clean.
**1978 Dodge Colt**
2-dr., 4-cyl., 4-sp., 35,000 miles, sharp.
**1978 Pinto Pony**
4-cyl., 4-sp., 37,000 miles, nice clean car.
**1977 Volare**
4-dr., 225 6-cyl., automatic, power steering & brakes, factory air, 45,000 miles, extra clean car.
**Mini-Pickup**
**1979 Ford Courier**
4-cyl., 4-sp., like brand new, 12,000 miles.
**Priced to sell now!**
**No Rust Southern Cars**
**100% Warranty**
**Open 9-9 Mon. & Thurs.**
**Queen City Motors**
99 Henderson Ave.
Cumberland, MD
**777-8588**

FOR SALE — 1966 Dodge Dart. Paint, body, engine and interior are in good condition. 72,000 miles. Suped up. $400 or best offer. 826-8687. —Adv. 32-3t.

## Automotive

FOR SALE — Repossessed 1978 Toyota Landcruiser; 1974 Harley Davidson Sportster. Call 334-9471, ext. 260 or 261. —Adv. 32-2t.

FOR SALE — 1975 Pinto Runabout, low mileage, PS, Air cond., $1400. 387-5270 or 387-6594. —Adv. 32-1t.

FOR SALE — 1977 Dodge Charger, V8, automatic, air conditioning, AM/FM, PS, PB, vinyl top. Inspected. $2,495.00. 334-9742. —Adv. 31-3t.

**FOR SALE**
**Snowplow 1979 Chevy Blazer**
Cheyenne pkg., A/C, AT, PS, PB, Rally Wheels, 2-tone paint, Meyers power angling snowplow, plus many more options. $8,895.
**387-5742**
or see at Lakeview Exxon in McHenry after Sat.
32-1t

FOR SALE — 1978 Ford Fairmont Futura, air, speed control, silver with best interior, $4,250.00. (301) 826-8466. —Adv. 32-13t.

FOR SALE — 1977 VW Rabbit, custom Deluxe, AM/FM/8 track. Air., 60,000 miles. Good Condition. Best offer over $3850. Retail book $4100. 334-8568. —Adv. 32-2t*

**SPOERLEIN'S GARAGE**
Exxon and Arco Products
ACCIDENT, MARYLAND
826-8171
**In Stock:**
78 Plymouth Trailduster, Radio, Heater, AT, PS, 1,000 Mi.
76 Buick Skyhawk, V6, AT, PS, Radio, Heater.
**All cars are inspected In. No. 228AG**
**Open Mon. thru Fri., 8 a.m. to 5:30 p.m.; Sat. 8 a.m. to 1 p.m.**

FOR SALE — 1971 Buick Riveria, loaded. Good condition. Collector's item. $1,200.00. Call (304) 446-5470. —Adv. 31-3t.

FOR SALE — 1976 Dodge Charger, V8, automatic, air conditioning, AM/FM, PS, PB, vinyl top. Inspected. $2,495.00. 334-9742. —Adv. 31-3t.

FOR SALE — 1972 Ford Van, 6 cyl., straight stick, ladder racks, new paint, inspected. $1,295.00. 1976 Honda Civic, 4 cyl., straight shift, $1,500.00. 334-9742. —Adv. 31-3t.

FOR SALE — 1977 Pontiac Astre, auto., 4 cyl., low mileage, good condition, priced reasonably. 334-4911. —Adv. 31-13t.

FOR SALE — 1971 Toyota (301) 245-4413. —Adv. 31-3t.

FOR SALE — '74 Datsun B-210, '74 Pontiac LaMans Sport Coupe, both cars excellent condition. Call 387-9838, after 7:00 387-6545. —Adv. 31-2t.

FOR SALE — 1974 Javelin AMX AM/FM radio, tilt wheel, air cond. $2,295 or best offer. Call 334-3074. —Adv. 31-3t.

FOR SALE — Plymouth Duster, 6 cyl., inspected. Phone 387-6140. —Adv. 31-3t*.

FOR SALE — 1959 Universal Jeep, very good condition. 334-8264. —Adv. 30-3t.

FOR SALE — 1970 Triumph GT6 plus, two-door hardtop, 6 cyl., straight stick, $995. 334-9742. —Adv. 30-3t.

**Art Butler AUTO SALES**
Accident, Maryland
826-8227
or 895-5326
Across from Northern High School
**CARS**
78 Chevy Monte Carlo.
78 Ply. Fury Sport, 2-Dr.
78 Chevy Monte.
77 VW Rabbit, 2-Dr.
77 Olds Cutlass, 4-Dr.
77 Dodge Aspen SW.
76 Olds Cutlass.
75 Dodge Coronet, 2-Dr.
**TRUCKS**
78 Jeep Wagoneer.
78 Ramcharger.
78 Blazer.
77 Jeep CJ-5.

FOR SALE — '67 G.T.O., 3 deuces, 4-speed, 69,000 miles, red, $1400. 334-8418 or 334-4995. —Adv. 24-13t.

FOR SALE — 1966 Ford pickup, 8 ft. bed, excellent condition. Call 387-9249. —Adv. 13-3t*.

FOR SALE — 1969 El Camino built 307, 4 speed, 410 rear end. Excellent condition. $3,000.00 or best offer. If interested call 895-5733 after 4:00. —Adv. 31-3t.

FOR SALE — 1965 one ton Ford truck, 10 ft. bed, good body and running condition. 334-9280. —Adv. 31-2t.

## Automotive

FOR SALE — 1976 Ford Cobra, auto., V8 with 302 engine, good condition. Call evenings after 6, 826-8200 or 387-6405. —Adv. 30-4t.

FOR SALE — 1978 Blazer, blue and white, AC, $5700. 387-5117. —Adv. 21-13t.

**Madigan's Auto Sales**
Deer Park, Maryland
**Phone 334-4817**
USED CARS & TRUCKS NEW AND USED AUTO PARTS
tf

FOR SALE — 1971 Buick Centurion. Auto., PS, PB, AC, 445 V8, AM-FM 8-track, excellent condition. $995.00. 387-9308 after 5. —Adv. 26-13t.

FOR SALE — 1977 Dodge custom van, excellent condition, 318 cu. inch, short wheel base, good gas mileage, 35,000 miles; 1967 Classic Olds Cutlass convertible, good for customizing or restoring. Call 334-4515. —Adv. 30-4t.

FOR SALE — 1971 Malibu wagon, V8, automatic, AM/FM, PS. Call 826-8270. —Adv. 31-2t.

FOR SALE — 1971 Cadillac. Call 334-4337 or 334-8355. —Adv. 31-4t.

FOR SALE — 1977 Chevrolet Impala, air conditioning, Power windows, cruise control, AM/FM stereo, Power steering, P.B., nice condition. Call after 6:00, 334-2025. —Adv. 28-4t.

FOR SALE — 1974 GMC Dump truck. Series 6500. 387-6629. —Adv. 31-13t.

FOR SALE — 1966 VW Beetle in good running condition, $300.00. Call 746-5517. —Adv. 31-4t.

FOR SALE — 1970 Chevy bus, 66 passenger, has passed inspection. Lucy Arnone, Frostburg, 1-689-6181. —Adv. 28-6t.

FOR SALE — '72 Mercedes 220 diesel. Needs engine work. May be seen at Garrett Automotive, $2500. 304-296-6893. —Adv. 29-13t.

FOR SALE — 1974 Volkswagen 412, mechanically good, needs minor body work, five Michelin radials plus two winter tires, new clutch and pressure plate, $600 or best offer. Call 334-1167 after 5 p.m.

FOR SALE — 1954 F-500 Ford truck, flatbed; Super H Farmall tractor. Call Thomas Skipper, Location Road, St. George, WV (304) 478-2559. —Adv. 30-3t.

FOR SALE — 1975 Dodge Van, $1800.00. Call 387-4783. —Adv. 20-13t.

## Employment

WANTED — Baby sitter. Must have own transportation. 334-8351. —Adv. 31-3t.

HELP WANTED — Physical therapist: Immediate opening for licensed Therapist in a progressive 76-bed acute general hospital located in beautiful Garrett County, Maryland. Therapist will be hospital based with opportunity to provide coverage not only to Garrett County Memorial Hospital, but to other area hospitals and nursing homes as well. Great opportunity for progressive Therapist with excellent benefits and competitive salary. Call or send resume to: J. Scott Eutsler, Director of Physical Therapy, Garrett County Memorial Hospital, 251 N. 4th Street, Oakland, Maryland 21550 (301) 334-2155, ext. 341. —Adv. 32-2t.

HELP WANTED — Contractor or strip miner with own equipment to do back filling and reclamation on strip job in South Somerset County on contract basis. Call (412) 621-6401, anytime. —Adv. 27-13t.

HELP WANTED — Cocktail waitresses. Point View. 387-5555. —Adv. 32-1t.

PARENTS "R" Teachers An Educational Toy Service needs toy demonstrators for home party plan. For more information call (301) 689-8181 or 689-3759 or write Rt. 3, Box 285, Frostburg, MD 21532. —Adv. 31-2t.

HELP WANTED — Kitchen help evenings only. Must work weekends. Call 387-4040 ask for Jim. Adv. 32-2t.

HELP WANTED — Health Planner, Senior Level, Responsibility in health systems plan standard and criteria development for general health care system, especially in areas of primary and acute care and appropriateness review. Prefer MA in health planning or related field and three years related experience. Excellent writing communication skills required. Opportunity for advancement. Rural, mountainous, recreation area of Western Maryland, two and one-half hours from Baltimore-Washington and Pittsburgh metropolitan areas. Submit resume by November 7, 1980 to Mr. James R. Stanton, Executive Director, Health Systems Agency of Western Maryland, Algonquin, Suite 301, Baltimore & Greene Streets, Cumberland, Maryland 21502. An Equal Opportunity Employer. Salary range, $18,500-$22,500. —Adv. 32-1t.

## Employment

HELP WANTED — Prep Cook, will train, some knowledge of food preparation helpful. Day work. Send Resume to Box B c/o The Republican, Oakland. —Adv. 32-2t.

HELP WANTED — The Garrett County Head Start program is now accepting applications for the following position: Teacher Assistant at the Jennings Center. Qualifications: must be 21 years of old, High School diploma, 64 hours experience with preschool children. Must have drivers license and vehicle for transportation. Salary, minimum wage. Deadline for accepting applications will be the 22nd of October. Applications may be obtained at the Community Action Building, 360 West Liberty Street, Oakland. —Adv. 32-1t.

## Wanted

WANTED — Old style curtain stretchers, 746-5306. —Adv. 32-2t.

WANTED TO BUY — Ginseng, 453-3442, call after 5 p.m. —Adv. 32-13t.

WANTED TO BUY — 14 ft. fishing boat, fiberglass preferred. Call (301) 359-0642. —Adv. 32-2t*

WANTED TO BUY — 14 ft. fishing boat, fiberglass preferred. Call (301) 359-0642. —Adv. 31-2t.

WANTED TO BUY — Beef and deer hides. Call 334-4337 or 334-8355 after 5 p.m. —Adv. 31-4t.

**WANTED**
To establish a referral cleaning service for local area.
**NEEDED**
Persons to do house-cleaning; Persons needing housework done.
Workshop will be planned to instruct interested persons.
Barbara Frey, Director
Homemaker Career Opportunities
GCC Oakland Center
334-9184

WANTED TO BUY — Antique dolls and doll parts. Old Teddy Bears. Doll dishes and furniture. Other items related to dolls. Antique clothing ladies. Call 387-5134 or write Dolls, Rt. 2, Box 68, Swanton, MD 21561. —Adv. 31-4t.

WANTED TO BUY — One Ford Fiberglass pickup topper. For 8 ft. bed, one set of bar bells. Phone 826-8482. —Adv. 31-3t.

WANTED — Dozer, must be in good condition. (412) 621-6401 anytime. —Adv. 31-13t.

WANTED — Top soil, Grantsville area. Call (301) 871-7310 collect evenings. —Adv. 31-3t*

EARN FREE toys and gifts by having a Friendly Home Party. Also take up orders. Call Peggy Cosner at 334-4695. —Adv. 31-2t*.

WANTED
**"Little Logger"**
**Tree Removal & Lawn Care**
•Fully Insured
•Written Guarantee 100% No Property Damage
•24 hr. Emergency Service
•References Upon Request
•Free Estimates in Oakland & Deep Creek Area.

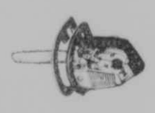

CALL ANYTIME WEEKDAYS AND ANYTIME WEEKENDS ASK FOR JERRY
**334-8602**
**334-4906**

WANTED TO RENT — By married couple: Modest house (maybe old farmhouse) at reasonable rent. Basic furnishings and electricity. Back from main road. Wood heat, primitive facilities OK. Please reply to Box N, c/o The Republican, Oakland, MD. —Adv. 30-3t.

WANTED TO DO — Painting, exterior and interior; also, roofing. Phone 334-9574. —Adv. 28-8t.

WANTED TO BUY — Any kind of hay and straw. Cash at Barn, how baled, quantity, directions to farm. William Sakol Co., 5526 Raleigh St., Pittsburgh, PA 15217 or phone after 6 p.m., 412-421-7616. —Adv. 30-4t.

WANTED — Bad water for free analysis. See the Culligan Man at Naylor's. —Adv. 40-52t.

WANTED TO BUY — Gas Maytag washing machine motors. 334-3609. —Adv. 30-6t.

## Wanted

WANTED TO RENT — Cottage on Deep Creek Lake for yearly or full summer rental. Three or four bedrooms needed. (412) 628-4094. —Adv. 29-4t.

WANTED — All types of coal to purchase by principal. Call collect (412) 621-6401 any time. —Adv. 29-13t.

WANTED TO BUY — Old items: furniture, wicker, sterling silver, primitives, decorated crocks and jugs, china, glassware, silver and gold coins, etc. We buy one piece, a collection or a houseful. Must be old. 334-9078. —Adv. 20-13t.

HELP WANTED — Let us help you get your High School diploma. Attend Adult Basic Education classes, free of charge. Call the Oakland Center of Garrett Community College at 334-8266. —Adv. 27-35t.

WANTED — Children to babysit in my home. No younger than 2 years. Also person to share expenses over winter. 334-8869, call anytime. —Adv. 32-2t.

WANTED TO BUY — Boxer. Call (304) 749-7328. —Adv. 32-1t.

## For Rent

FOR RENT — Ladies only. Apartment and sleeping room. Call 334-8889. —Adv. 32-4t.

FOR RENT — Two bedroom apartment, 1st floor, $200, located in Mt. Lake Park. 334-4287 after 5. —Adv. 32-1t.

FOR RENT — Three bedroom house with basement and family room near Southern High School. $275.00 per month plus utilities. References and security deposit required. Call 334-4065. —Adv. 32-13t.

FOR RENT — Country home with Boiling Spring water, 3 bedrooms and bath, full basement with coal bin, wired for 220, $200.00 per month. Security deposit and references required. Phone 334-1627. —Adv. 32-1t.

FOR RENT — Two bedroom trailer. 334-1614. —Adv. 32-2t.

FOR RENT — Mobile homes, apartments, McHenry area. Lakefront, near college. 387-5523. —Adv. 32-5t.

FOR RENT — Free trailer space in country. Free rent if you qualify. Only retired couple or retired single gentlemen will be considered. Beautiful setting, spring water, unlimited garden space, installed electric and septic system. Call 746-5306. —Adv. 32-2t.

FOR RENT — Seven room house on Turkey Neck Road. $275.00 per month plus utilities and security deposit. Bernard Realty, 334-4876. —Adv. 32-13t.

FOR RENT — Attractive one bedroom, unfurnished apartment, fully carpeted; Ben Franklin fireplace. References required. $275.00 per month, plus electricity. Call 387-4538. —Adv. 32-13t.

FOR RENT — Apartment, furnished, wall to wall carpet, lakefront, 3 bedrooms, 2 baths, fireplace, near 219 Bridge. $275 plus utilities. 724-6219. —Adv. 32-4t.

FOR RENT — Furnished two bedroom Mobile Home. No children or pets, please. Security deposit and references required. Phone 334-9704. —Adv. 32-13t.

FOR RENT — 3 or 4 bedroom home in Country Club Acres. Security deposit required. $450 per month. Possible option to buy. Call Karen Spiker 334-9777. —Adv. 32-2t.

FOR RENT — Newly constructed House. Three bedrooms, with option of two more, three baths, lots of living space. On two acres of ground, five miles from Oakland, unfurnished, kitchen appliances included. Security deposit required. Call for appointment 387-9522. —Adv. 31-4t.

HOUSE TO SHARE — Beckman's Peninsula. $100 plus one half utilities. Call 334-8449. —Adv. 31-3t.

FOR RENT — Large Second floor two bedroom unfurnished apartment. Lovely old centrally located residence with private entrance. No children or pets. Only responsible married couple need apply. $235.00 per month, utilities included. Supervision and some maintenance of property necessary as part of the rental agreement. Security deposit required. Call 334-3233. —Adv. 31-4t.

FOR RENT — 5 room apartment with bath, in town, newly furnished, w/w carpet, ground floor, $225 a month. Some utilities included. Reply to Box L c/o The Republican, Oakland, MD. —Adv. 31-2t.

FOR RENT — 2 bedroom apartment, Loch Lynn, $225.00 per month, heat included. Security deposit and references required. No children or pets. Call after 6:00 p.m. 334-8692. —Adv. 31-2t.

FOR RENT — Two bedroom lakefront apartment, furnished, w/w carpet, fireplace, close to Rt. 219 bridge, $340 includes utilities. Call 724-6219 evenings.—Adv. 27-9t.

## For Rent

FOR RENT — Trailer in Sun View Mobile Court. References required. Call 387-5617. —Adv. 26-13t.

FOR RENT — Apartments: 5 rooms and bath, furnished. References and security deposit required. Adults only. White house behind Martin's Store. Phone 334-2634. —Adv. 29-13t.

FOR RENT — Two bedroom Mobile Home $200 per month; three bedroom rancher, $275 per month plus utilities and security deposit. Bernard Realty, 334-4876. —Adv. 31-13t.

FOR RENT — Two bedroom mobile home on one-half acre lot; 3-room and bath apart.; one-room efficiency apt. All furnished, utilities included, $150 to $225. Located in Accident, Md. 826-8126. —Adv. 22-13t.

FOR RENT — New home four rooms, bath, wall to wall carpeting, McHenry area. Mature couple. No children or pets, stone fireplace. For appointment call 387-5046. —Adv. 31-2t.

FOR RENT — Two and three room apartments, utilities furnished. Security deposit required. Call for appointment only after 5 p.m. or weekends. (304) 735-3071. —Adv. 31-13t.

FOR RENT — Small two bedroom mobile home, furnished. No pets. Security deposit required. Five miles from Oakland, $125.00 per month and utilities, 387-9522. —Adv. 31-4t.

FOR RENT — One-bedroom lakefront apartment, near Four Hoopple. Excellent lakeview, private deck and entrance, $235 monthly includes heat. Phone 387-6344. —Adv. 29-4t.

FOR RENT — Two-bedroom trailer. Security deposit required. No children or pets. 334-2809 or 334-8375. —Adv. 30-13t.

FOR RENT — Trailer spaces in Sun View Mobile Court. Call 387-5617. —Adv. 21-13t.

**Rent-a-Tool SPECIAL**
•Contractors
•Home Owners
•Farmers
U.S. ROUTE 219
1½ Mile North of Oakland
OPEN 7 A.M. - 4:30 P.M.
MONDAY-FRIDAY 7 A.M. - 12 NOON SATURDAY
Call to reserve your equipment needs.
**334-2929**
22-tf

FOR RENT — Trailer space for rent. Herring's Trailer Park, Friendsville. $50 per month. Call 746-5678 after 6 p.m. —Adv. 19-tf.

FOR RENT — Lovely, refurnished three-bedroom house in Mt. Lake Park, $375.00 per month. One year lease required. Call 334-3824. —Adv. 30-3t.

FOR RENT — 3-4 bedroom house in Mt. Lake Park. Gas hotwater heat. $225 a month, plus security and damage deposit of same. 334-2483. —Adv. 31-13t.

FOR RENT — Trailer spaces, C and B Trailer Court near Accident. Call 826-8682. —Adv. 22-13t.

**FOR RENT**
•SEWING MACHINES
•ADDING MACHINES
•TYPEWRITERS
•VACUUM CLEANERS
•BLUE LUSTRE Carpet Shampooers
Now you can steam clean carpets the professional way at a fraction of the cost with RINSE-N-VAC.
Rent At:
**GERMAIN'S SEWING CENTER**
212 E. Alder St. 334-2560
Oakland, Md.

FOR RENT — Furnished or unfurnished, on Mill Run Road, West, near Yough Dam: Two-bedroom house, living room, kitchen, bath, and laundry room, electric heat or wood burner, $165 plus electric, large yard. Phone 746-5948 weekends or (412) 628-8668 weekdays. —Adv. 28-13t.

FOR RENT — Trailer space on large, wooded lot near Accident. 826-8431 after 5:00. —Adv. 29-13t.

FOR RENT — Furnished, one-bedroom trailer, along Rt. 53, Friendsville Addison Road. Call 746-5393 after 5. —Adv. 30-6t.

FOR RENT — One bedroom mobile unit, all utilities included. $220 per month. Located in Sand Flat area. 387-4538. —Adv. 28-13t.

## For Rent

FOR RENT — Furnished 2-bedroom trailer located near Gorman. No pets or children. Security deposit and references required. Call 334-2900. —Adv. 20-13t.

FOR RENT — Sleeping rooms available in downtown Oakland. Reliable female, college or employed, kitchen privileges. References and $50 retainer required. Call before 4:30, 334-3412. —Adv. 29-4t.

FOR RENT — Sleeping room, kitchen privileges. Call 334-8236. —Adv. 32-13t.

FOR RENT — Furnished apartment, 2 rooms, private bath and entrance. All utilities. No children or pets. 334-3463. —Adv. 13t.

FOR RENT — To responsible employed person, non-smoker room, private bath, board, and all utilities, parking. Reference please. Mt. Lake area. Ph. 334-8852. —Adv. 32-2t.

FOR RENT — Two bedroom Mobile Home on Alabama Avenue, Loch Lynn. Partially furnished, oil heat, $165 plus utilities. Call 297-4946 after 4 p.m. —Adv. 32-2t.

## Services Offered

*Foley's Woodworking*
Custom Furniture & Cabinetmaking Appliances
387-6949 McHenry, MD
tf

**MT. TOP CARPET**
•Carpeting & Fabrics
•Kirby Vacuums
Big Tee Shopping Center tf
**334-9008**

**Ghrist Plumbing & Electric**
24 Hr. Service
**826-8320**

WILL DO — Baby sitting in Amish home near Gortner. 334-2893. —Adv. 32-13t.

**Welch Taxi Service**
6 a.m. - 9 p.m.
Daily
**334-4961**
30-4t

CHRISTMAS TREE HAULING — (301) 668-6831. —Adv. 32-2t.

**Will do Babysitting**
In my home in Oakland
**334-8463**
32-1t*

**J. Morgan Plumbing & Heating**
Licensed & Bonded
**24 Hour Service**
Let us winterize your cottage
**(301) 826-8720**
Deep Creek Lake, MD
29-4t

WILL TEACH — Piano lessons in my home. Beginner through 10th year. Call 334-8157. —Adv. 31-4t.

Business Cards, Business Forms, Calendars, Signs, Matches, Pens & Ad Specialties
**National Press, Inc.**
**334-8201**
32-4t

**IRVING'S**
Upholstery & Firearms
Located on U. S. Rt. 50 and Ben DeWitt Rd. (Oakland Rd.)
Specializing in
•Auto, Boat & Furniture Upholstery
•Hand Guns
Open Mon.-Fri., 9-5
PHONE 334-8873 tf

WILL DO — Dump truck hauling, house coal, fill dirt and top soil delivered. 334-4736. —Adv. 27-13t*

**Feather Excavating**
•Backhoe •Footers
•Waterlines
•Backfilling
•Dump Truck
•Septic Tank Systems
Certified to install in W. Va. also
**Arnold Feather**
**Rt. 1, Oakland**
**(301) 334-4748** 31-3t

## Services Offered

**Moore's Painting Co.**
Deer Park, MD
**334-8193**

**SID'S SALES & SERVICE**
DE LAVAL
Phone 301-334-2383

**THE MAN TO CALL**
ROB MICHAEL
121 N. Third St.
Oakland, Md.
334-3774
State Farm Insurance Companies

**J. R. Wohlfarth**
Serving the Tri-State for 27 Years
•SIDING •ROOFING
•ALCO WINDOWS
R.D. 2, Rockwood, PA
CALL COLLECT
(814) 926-2029
HIC-1787
29-tf

**NOW OPEN**
**Dale's Auto Repair & Welding**
7 a.m. - 7 p.m.
Rt. 38, Deer Park
**387-4881**
30-4t

WILL DO — Baby sitting in my home, Monday-Friday, 7:00 a.m. to 4:00 p.m. Call 334-2823. Ask for Edie. —Adv. 30-3t.

**Mt. Top Paving**
St. Rt. Oakland, MD
**Driveways in Hot Mix or Tar and Chip**
**James Stephens and Sons**
**387-6604**
**Free Estimates**
2-tf

GASTER'S CONSTRUCTION — Remodeling, bathrooms, kitchens, electrical, plumbing, etc. Backhoe work, footers, drain lines, basements and backfilling. M.H.I.C. 6363. Call 245-4218. —Adv. 29-13t.

**Deep Creek Lake Residences**
We will check your home & property by the week or month for a small fee. We will also do maintenance, cleaning & yard work. Call 387-5601 after 5 p.m., or write to
**D & L Service**
Box 141 B, Rt. 2
Swanton, MD 21561
29-4t

WILL DO — Baby sitting in my home in Deer Park area. Call any time. 334-2831. —Adv. 29-8t.

**Alder Builders**
No job too big or small
**Free estimates**
**All types of building, plumbing, electrical and paint.**
**334-8807**
**or 334-3115**
After 5 P.M.

WILL TAKE CARE OF Elderly people in their home. Available now. 334-8494. —Adv. 28-13t.

**Excavating**
•Dozer and Backhoe Work
•Basements and Footers
•Air Compressor
•Top Soil and Fill Dirt
No Job Too Big or Too Small
**Owen B. Frazee and Son**
**Call 334-2482 or 334-4053** tf

**SAVAGE EXCAVATING**
•Backhoe •Footers •Dump Truck
•Septic Systems •General Hauling
•Front End Loader
Call
Gary R 'Pete' Savage
or James A. Savage
Oakland-Sang Run Road
**(301) 387-6821 or 387-6494**
5-tf

**ROGER A. SKIPPER**
**Building Contractor**
**We build your new home the way you want it.**
Quality Construction Custom Home Design
•Ranch style •Rustic
•2 or 3 story •Unusual styles
•Multi-level •Shells
Also: Residential electrical work
**(301) 387-9421**

Authorized Spicer

**Drive Line Service**
*Underwood Metal Works*
General Machine and Welding
Fabrication — Wood Stoves
**PHONE 334-9559**
Located on the Underwood Road

**JAMES E. FRIEND**
**— BUILDER —**
•New Construction & Remodeling
•Interior Trim and Finishing
•Room Additions •Footers
•Custom Work - Dump Truck, Backhoe, Loader
•Water Lines •Septic Tanks
•Stump Removal
•Basements •Backfilling & Leveling
Route 1, Box 27
Swanton, MD 21561
Phone (301) 334-3881 or 334-8238
MD Home Improvement License #5046
CLIP & SAVE THIS AD!
18-tf

## *Springs Church Celebration Noted*

Rev. and Mrs. Roy Otto

The Springs Mennonite Church marked a fifty-year milestone on Sunday, September 28. Special recognition was given to Reverend Roy Otto for serving the congregation as a minister for fifty years. Roy was ordained by lot to the ministry at Springs on September 28, 1930, and later called to serve also as bishop in 1938.

Guest speaker for the morning worship service was Rev. A. J. Metzler, Elkhart, Ind. Formerly from the Allegheny Mennonite Conference area, Rev. Metzler was already serving as a minister and bishop in western Pennsylvania at the time of Roy's ordination in 1930.

Following the service, the Springs congregation held a carry-in fellowship meal in the church basement. Budd Wengerd, chairman of the Board of Elders, called on Lura Folk and Alva Yoder, deacon, for brief reminiscences and words of appreciation.

According to Rev. J. H. Kraybill, the celebration came as a complete surprise to Roy, just as the Board of Elders had planned it should. Arrangements have been made for a commemorative montage to be made for the Ottos with many photographs taken during the day.

Rev. Otto retired from pastoral responsibilities a number of years ago, but still serves as bishop of the congregation.

Rev. John H. Kraybill is the present pastor.


Dr. David L. Bolinger

in the practice of

**Chiropractic**

at

**308 Alder Street**

OAKLAND, MARYLAND

Office Hours

by appointment.
Phone 334-1122


## *Arnold Family Holds Reunion*

The descendants of Washington and Katherine Wolf Arnold held a reunion at Potomac Park on August 30.

During the business meeting, election of officers was held. Elected president was Raymond Arnold; vice president, Elmer Beckert; secretary-treasurer, Viola Elyard; entertainment, Mrs. Katie Hanlin; music, Jay Heckert, Roy Arnold and Bea Abe.

The oldest family member attending was Mrs. Eva Likins, 79, of Davis, W. Va. The youngest was four-month-old Amanda Tracey, Bayard. Traveling the farthest was Doris, George, Raymond and Paula House, of Baltimore. Approximately 30 persons attended from Maryland and West Virginia.

The next reunion has been scheduled for August 31, 1981, and all members of the Arnold family are invited.

## *Weigand Named Superintendent At B&L Plant*

Pat Fischetti, Plant Manager of the Mt. Lake Park Bausch and Lomb facility, and Ron Hoginbothan, Manufacturing Manager, recently announced the promotion of Bob Weigand to the position of General Shift Superintendent for all operations of the second shift.

Weigand joined the company in October of 1974 as an engineering technician. He was later assigned to the position of group leader and assistant department manager in the Toric Lens Manufacturing organization. In December of 1978 he was promoted to Supervisor in the sunglass department, the position he held until this recent promotion.

Weigand resides at Deep Creek Lake with his wife, Fran, who is also a Bausch and Lomb employee.

## Evans-Cannon Reunion Is Noted

The first reunion of the Jacob and Molly (Cannon) Evans family was held Sunday, September 21, at the Mt. Storm Park.

A short business meeting was held and the following officers were elected for the coming year: president, Phyllis Trickett; vice-president, Juanita Rinker; secretary, Linda Evans; treasurer, Genevieve Savage.

Plans were made for a reunion to be held next year on the third Sunday of September at the Mt. Storm Park.

Family group pictures were taken and an Evans family scrapbook will be started. All clippings and pictures will be entered in the scrapbook. The book will be on exhibit each year at the reunion to be presented to the elected secretary to complete for that year.

Approximately 55 families were present at the gathering.

Try Our Want Ads. They Pay.


ROCK OF AGES

BARRE and GRANITE

**MONUMENTS**

Domestic and Foreign Red Granite

**Johnson Memorial Company**

BUY FROM THE MANUFACTURER AND SAVE

Duplications Our Specialty

MRS. RUSSELL WOLFE
Bayard, W. Va.
Dial 493-7315

MRS. SALLY SCHWING
R.D. 2, Accident, Md.
Dial 826-8339

FRANK SLAGLE
Kingwood, W. Va.
Dial 329-6233

(814) 634-0622

20 Salisbury Street Meyersdale, Pa.



**We'll Do the Dirty Work!**

Our special methods get the job done right. You can rely on us.

Ye Olde Chimneysweep

For Deep Creek Lake, Garrett Co. & Nearby West Virginia

Earl H. George (301) 387-6586 Swanton, Md



**Last Call . . .**

Just a reminder that Friday, October 10, is the last day for making payments toward your 1980 Christmas Club. Checks will be mailed about October 20th Happy Shopping!

First NATIONAL BANK

MEMBER FDIC
OAKLAND, MARYLAND 21550

Why not arrange to open your new 1981 Christmas Club the same day you make your last payment to this year's club? It'll save you an extra trip to the bank. And, the earlier you start to save the more you'll earn with our 5¼% interest per annum. Happy Saving!

**. . . First Call**



**Southern States**

**Frozen Fruit & Vegetable**

**Truckload SALE**

*NEW WAY TO BEAT INFLATION—SAVE MONEY.*

Buy in bulk and you can enjoy "Farm Fresh" fruits and vegetables at inflation-fighting prices. All products are top quality, fresh picked and quick frozen for natural taste.

We Must Have Your Order By **Thursday, Oct. 23**

| Qty. | Product Description | Sale Price | Total Amt. |
|---|---|---|---|
| | Sliced Apples 30# * | $13.45 | |
| | Blackberries 28# ** | 28.75 | |
| | Black Raspberries 5# ** | 7.00 | |
| | Cultivated Blueberries 20# ** | 14.00 | |
| | Wild Blueberries 30# ** | 32.15 | |
| | Dark Sweet Cherries 30# * | 19.25 | |
| | Red Tart Cherries 30# * | 20.95 | |
| | Mixed Fruit 20# ** | 17.30 | |
| | Sliced Peaches 30# * | 18.35 | |
| | Red Raspberries 5# ** | 5.25 | |
| | Large Whole Strawberries 20# ** | 20.50 | |
| | Sliced Strawberries 30# * | 25.75 | |
| | Sliced Strawberries 6½# * | 5.25 | |
| | Apple Juice Conc. 24/12 oz. ** | 20.50 | |
| | Grapefruit Juice Conc. 24/12 oz. ** | 18.25 | |
| | Grape Juice Conc. 24/12 oz. * | 16.75 | |
| | Hawaiian Punch Conc. 24/12 oz. * | 20.45 | |
| | Lemonade Conc. 24/12 oz. * | 11.75 | |
| | Orange Juice Conc. 24/12 oz. ** | 17.95 | |
| | Cut Green Beans 12/2½# | 16.25 | |
| | Baby Lima Beans 12/2½# | 18.85 | |
| | Fordhook Lima Beans 12/2½# | 22.75 | |
| | Broccoli Cuts 12/2# | 14.95 | |
| | Broccoli Spears 12/2# | 17.30 | |
| | Baby Brussels Sprouts 12/2# | 17.75 | |
| | Cauliflower 12/2# | 16.75 | |
| | Whole Kernel Corn 12/2½# | 15.25 | |
| | Breaded Mushrooms 2/5# | 13.75 | |
| | Sliced Mushrooms 2/5# | 13.25 | |
| | Garden Peas 12/2½# | 15.65 | |
| | Whole Leaf Spinach 12/3# | 16.25 | |
| | Mixed Vegetables 12/2½# | 16.75 | |
| | Jelly Donuts 12/6 pk. | 10.95 | |
| | Plain Donuts 12/6 pk. | 10.50 | |
| | French Fries 12/2# | 11.65 | |
| | Shoestring French Fries 12/20 oz. | 8.75 | |
| | Potato Puffs 12/2# | 12.25 | |
| | Breaded Onion Rings 8/2# | 13.45 | |
| | Pizza Slices 50/3 oz. | 9.95 | |
| | French Bread Pizza 24/5 oz. | 10.95 | |
| | | SUB TOTAL | |
| | | SALES TAX | |
| | | TOTAL AMOUNT | |

* Sugar Added
** No Sugar

PLACE YOUR ORDER TODAY. NONE SOLD WITHOUT ADVANCED ORDER. NO TELEPHONE ORDERS PLEASE.

NAME
ADDRESS
CITY
PHONE

ORDERS MUST BE PICKED UP ON

**Tuesday, Nov. 11**

**Orders must be picked up where originally placed!**

**Southern States Oakland Co-op Mt. Lake Park, MD**

**Southern States Grantsville Co-op Grantsville, MD**

**W. H. Fratz, Inc.** Accident, MD



**Two Restaurants. Two Personalities.**

**1. The Bavarian Room at Wisp Ski Resort**

Revel in our hearty, Old World Atmosphere where you'll discover the best food values on the Lake — plus even more! Our menu is highlighted by German specialties, steaks and seafood. As always, enjoy the outstanding salad wagon, soup pot and cheese table.

**2. The Four Seasons at Will O' the Wisp**

Good food, carefully prepared. . . carefully served. Our menu offerings are chosen to emphasize regionally and seasonally fresh foods. Our dedication to dining as an expression of quality is reflected in cuisine, and in concern for your unhurried enjoyment of your meal.

**The Four Seasons *and* The Bavarian Room**

will both feature **Garrett County Turkey** with traditional accompaniments during the Autumn Glory Festival. Enjoy this appropriate salute to the bounty of the season, or select one of our regular specialties.

**Autumn Glory Schedule**

**1. The Bavarian Room at Wisp Ski Resort**

Open Tuesday through Saturday
5:00 - 9:30 P.M.
Closed Sunday and Monday

**2. The Four Seasons at Will O' the Wisp**

**Due to popular demand we will open for Dinner on Sunday, October 12, serving from 12:30 - 9:30 P. M.**

Open daily for Breakfast 7:00 - 11:00 A. M. daily *(limited menu)*
Dinner served 5:30 - 9:30 daily.
Phone 387-5503.

***To reach the Bavarian Room:*** from U. S. 48 take 219 south to McHenry. Turn right onto old 219, and follow the signs to the Wisp.

***To reach the Will O' the Wisp:*** follow U. S. 219 from Oakland or U. S. 48. Located on Deep Creek Lake South of the Bridge.

*Please do not ask us to accept credit cards.*

# THE REPUBLICAN

VOLUME 103 | OAKLAND, GARRETT COUNTY, MD., WEDNESDAY, OCTOBER 15, 1980 | PER COPY 25¢

PEOPLE, PEOPLE AND MORE PEOPLE are what made the 13th Autumn Glory Festival the most successful ever, according to officials of the Deep Creek Lake - Garrett County Promotion council. Optimum weather conditions for Saturday's Grand Feature Parade drew a crowd of thousands, as this photo was taken on Second Street immediately following the parade.

## *Autumn Glory Festival Event Winners Announced*

Cindy Hanks, executive director of the Garrett County-Deep Creek Lake Promotion Council, said this year's Autumn Glory Festival in Oakland was very successful and attracted thousands of people, "the largest crowd ever". The Promotion Council has released the Autumn Glory over-all winners of the many competitions held throughout the week.

Buck Minor of Shinnston, W. Va., placed first in the Maryland State 5-string banjo championship, held Friday evening at Southern High School. Second place winner was Don Shean of Greensburg, Pa., followed by third-place winner Charles Perryman of Clarksburg, W. Va. Kelly Rorick, Clarksburg, placed fourth in the state competition.

Danny Kelly of Connellsville, Pa., won the Maryland State Fiddlers' championship which was held Saturday evening at Southern High School. Kelly was followed by Kenny Sidle, Newark, Ohio, second-place winner; Earl Henline, Buckhannon, W. Va., third-place winner; and Angie Ratcliff, Martin, Kentucky, fourth-place winner.

The two championship events were attended by hundreds of spectators and competitors came from several hundred miles away.

The 1980 Autumn Glory Grand Feature Parade displayed 75 units to a crowd of thousands gathered along the sidewalks of downtown Oakland. The parade lasted about two hours.

High school band winners of the Grand Feature Parade having over 70 members were Keyser High School Band, first place; South Carroll High School Band, second place; and South Parkersburg High School Band, third place.

Winner having under 70 playing members were: first place, Paw Paw High School Band; second place, Bruce High School Band; third place, Bruceton High School Band; fourth place, East Preston High School Band; and fifth place, Northern High School Band.

Winners of the miscellaneous musical category were Berlin Fife, first place; Gordon Highlanders, second place; and West Virginia Highlanders, third place.

The First Mates won the Parade Drill Team Majorettes and Twirling category,

Continued on Page 14

## Sterling Processing Plant Will Re-open

Gilman H. Sylvester, vice-president and general manager of Sterling Processing Corporation in Oakland, announced that Sterling Processing will be back in operation beginning Monday, October 20. The plant has temporarily shut down for the past five weeks.

### Weather

Variable cloudiness and a little warmer through Thursday with a slight chance of showers today. Highs in the upper 50s to low 60s today and in the mid 60s on Thursday. Lows tonight in the mid 40s to around 50. The chance of rain is 20 percent today, 10 percent tonight and Thursday. Winds light and variable today and tonight.

Fair Friday with a chance of showers Saturday and Sunday. Mild with highs averaging from the mid 60s to the mid 70s, and lows averaging in the 50s.

### Index


| | |
|---|---|
| Movies | 3 |
| Letters to Editor | 4 |
| Community Calendar | 4 |
| Births | 5 |
| Sports | 10,11 |
| Obituaries | 12 |
| Weddings | 17,19 |
| Church | 18 |
| Engagements | 29 |
| Public Notices | 36,37 |
| Public Auctions | 37 |
| Classified Ads | 37,38,39 |
| Spotlight | 21-24 |

LENDING A HELPING HAND — Dr. David Hornbeck, Maryland State Superintendent of Schools, is shown discussing with Hong Didu, one of Garrett County's newest Vietnamese students, the fundamentals of third grade classwork. Paula Bently, left, is busy with her assignment. The children were observed at Red House School during Dr. Hornbeck's visit last Tuesday to Garrett County.

## Hunting Accident Claims Man's Life

The victim of a hunting accident which occurred on Saturday near McHenry has died.

Charles William Harmon, 41, Olney, died yesterday afternoon in Memorial Hospital, Cumberland, as a result of a gunshot wound.

According to state police reports, Harmon and a campanion, Arthur Scarpelli, 44, Brookvile, were squirrel hunting in a wooded area off Rock Lodge Road, near Rt. 219 when the accident occurred.

Scarpelli was following the victim, according to the report, when the semi-automatic rifle he was carrying accidently discharged, striking Harmon in the back of the head.

Southern Rescue Squad was the first to arrive on the scene, closely followed by Northern Rescue Squad and Deep Creek Volunteer Fire Department personnel. It was necessary to carry the victim more than one-half mile over elevated terrain, after which he was transported to Garrett County Memorial Hospital.

From there he was being transported via a Medivac helicopter to the Shock-Trauma unit at Baltimore City Hospital, when he suffered a cardiac arrest near Cumberland, and was immediately flown to Memorial Hospital in that city, where he remained in critical condition until his death.

Cpl. Charles Hinnant, Garrett County Detachment, is investigating the incident.

## Structure Fires Keep Local Fire Departments Busy

The Grantsville Fire Department was summoned at 11:23 p.m. last Friday to the residence of Mr. and Mrs. Larry House, off Miller Avenue, in Grantsville after fire broke out in the west side of the basement. The wood frame structure was constructed by Mr. House about four years ago.

Quick action by firefighters brought the fire under control within minutes. Minor smoke damage occurred on the first floor, with minor water and fire damage in the basement.

Robert Shimer, fire investigator for the State Fire Marshal's Office, stated that the blaze was started by a spark when a cover on a wood stove was removed by one of the three House children. The spark landed in some combustible material located nearby.

The child notified his mother, who was on the first floor, and Mrs. House called Garrett Central Alarm, which handled communications.

Also called to the scene were the Bittinger Fire Department and Air Cascade III from the

Continued on Page Four

## Federal Government Approves State Coal Mine Regulatory Program

Governor Harry Hughes announced recently that Maryland's Regulatory Program for Coal Mining has been approved by the Federal Government, a decision that will give the State the main role in regulating coal mining in the state.

The decision announced last week by Cecil Andrus, U.S. Secretary of Interior, has been actively sought by the Governor with the support of the Western Maryland delegation to the General Assembly and of Allegany and Garrett Counties.

Federal approval of Maryland's plan also means the State will be eligible for an estimated $400,000 in Federal funds to be used for reclamation of abandoned coal mines.

During the last three years, both the Federal and State governments have regulated coal mining, with federal involvement beginning with the passage of the Federal Surface Mining Control and Reclamation Act of 1977.

The Federal law allows the Department of Interior to delegate its regulatory activities to a state if the state conforms to certain Federal criteria.

Thus, Governor Hughes cautioned that the Federal delegation is conditioned on a number of further actions the State must take, including modifications of its regulations and statutes.

An ad hoc legislative committee has already been formed to work with James B. Coulter, Maryland Secretary of Natural Resources, and his staff in developing necessary legislation.

The members of the legislative committee are: Senators Victor Cushwa and Edward J. Mason, and Delegates Caspar R. Taylor and Irwin F. Hoffman, all representing Western Maryland.

Governor Hughes said the Federal delegation of regulatory authority to the State will have a number of benefits for the citizens of Maryland.

First, removal of the dual jurisdiction means that citizens and coal operators involved in coal mining will have only one level of government with which to deal. Second, the experience and local knowledge of State

Continued on Page Four

## State Director Of Agriculture To Be Featured Speaker

The annual Garrett County Farm Bureau banquet and business meeting will be held at the Grantsville Fire Hall on Thursday, October 23, at 7 p.m..

The guest speaker will be Wayne Cawley, Jr., Maryland's Secretary of Agriculture.

Cawley, a resident of Denton, was appointed by Gov. Harry Hughes to administer and direct the Maryland Department of Agriculture, in 1979.

Prior to the appointment, he was cited for 25 years of contribution to farming by being honored as the Caroline County "Outstanding Farmer". In addition, Secretary Cawley served as vice-president of the Denton National Bank, vice-president of the Caroline County Farm Bureau, president of the County Farm Bureau, and held office in various public service organizations in his home area.

A veteran of World War II, Cawley graduated from Washington County College and attended the University of Maryland School of Law.

Persons interested in becoming a member of the Garrett County Farm Bureau or attending the banquet are asked to contact Clark Kolb at 826-8484 or Merrell Wilburn at 828-8239.

Members are reminded that dues are payable immediately.

## Quantity of Drugs Discovered Near Friendsville

Unknown persons who attempted to camouflage a large quantity of drugs and explosives in a wooded area near Friendsville will be thoroughly disappointed when they return to claim their possessions. They'll find them missing.

State police were notified recently by a resident of that town that a quantity of controlled drug substance, as well as five sticks of dynamite, 16 blasting caps, and 10 feet of detonating cord was discovered as he was roaming the area of Gravel Hill in search of ginseng root.

Anyone wishing to claim the merchandise is encouraged to contact Trp. Berkebile, Maryland State Police, McHenry.

Pratt Library
Baltimore (400 Cathedral St.)
Maryland 21201
XX



## *Commissioners Approve Third Preservation District Petition*

The Board of Garrett County Commissioners yesterday approved Garrett County Land Preservation District Petition No. 3, following a public hearing held last Tuesday. The petition involves the 178-acre farm of Mr. and Mrs. Joseph Zook, located in Pleasant Valley.

If approved by the state, Zook will enter into an initial five-year agreement not to subdivide the land, and he must preserve the agriculature or woodland nature of the land. The petition is voluntary on the part of the farmer, and it states that he may not sell any portion of that property for developmental purposes, however one-acre parcels may be granted to the farmer's children for the purpose of building a home.

The first two petitions of the Garrett County Land Preservation District were submitted by Charles Mason and Donald Mason, Pleasant Valley.

Yesterday the commissioners took action to award a bid for the painting of the Garrett County Circuit Courtroom and the judge's chambers, and for weather-coating of the Garrett County Courthouse dome. The bid was awarded to Stonewall Construction, Inc. Oakland, in the amount of $5,400.

In other county business, the commissioners granted permission for the Western Geophysical Company of America to perform seismograph exploration work on Old Crellin Road, a portion of Dilly Road and a portion of Underwood Road. The permission was granted after public advertisement.

Hobart Shillingburg, director of the local Alcoholic Advisory Board, and two other members of the board met with the county commissioners to discuss Garrett County's development of a residential program to meet the needs of people with social problems. Accompanying the board members were Scott Ward and Michael Kildon from the Garrett County Health Department.

The group recommended that such a program would be a joint county and state effort, with the state providing partial funding, and the county supporting establishment of a Residential Treatment Facility by providing a building. The Board agreed to consider the request and to explore possibilities of county support.

In other business, Hayward Custer and Melvin Custer met with the Board to discuss right-of-way into Totton's subdivision, which is adjacent to Custer's property. The Custers stated that the right-of-way is recorded on Town of Oakland plats, but has never been improved as a public thruway.

The matter was referred to the county attorney for further clarification and further correspondence with Custer.

Last evening a Housing and Urban Development Block Grant public hearing was held at the commissioners' meeting room at 7 p.m., to discuss Block Grant proposals for 1981. The hearing was conducted by Karen Richmond, HUD Block Grant Administrator, and was attended by about 20 to 25 citizens. Commissioners H. Lester Hunter and Truman Paugh were present at the hearing.

THESE MISCHIEVIOUS YOUNG MEN were caught by the camera engaged in some old-fashioned pea shooting during the Grand Feature Parade of the Autumn Glory Festival Saturday. Little did they know that their shenanigans would result in a front page picture.

## *Hospital Receives Accreditation For Next Two Years*

The Garrett County Memorial Hospital has been accredited by the Joint Commission on accreditation of Hospitals (JCAH), according to Kenneth A. Richmond, Administrator.

This accreditation, which covers from October 1980 to October 1982, is the result of an on-site survey made by field representatives of the Joint Commission's Hospital Accreditation Program (HAP). Accreditation indicates that this facility has chosen to operate according to standards set by JCAH and that the facility has, in the main, met these standards.

The standards, published as the Accreditation Manual for Hospitals, set forth optimal achievable goals of excellence against which a facility can measure itself and be measured by the Joint Commission's survery.

Richmond stated, however, that although the hospital received it accreditation, the Commission presented 33 pages of recommendations to the hospital, the vast majority of which relating to mechanical and structural problems with the actual hospital building and not the quality of health care available at Garrett Memorial.

Richmond also stated that the Commission is "obviously well aware" of the building and renovation project at the hospital, which will correct the inefficiencies and inadequacies of the present building.

The Joint Commission's accreditation surveys are voluntary, according to hospital officials. It is not legally necessary for a hospital to be accredited, but health care facilties have sought accreditation because it represents a benchmark of quality that is higher than governmental licensure alone. The chief aim of the Hospital Accreditaion Program, one of four such programs under the JCAH umbrella, is to help hospitals in their pursuit of excellence and thereby provide a higher quality of care to patients. The program also

Continued on Page Four

## *Senator Sarbanes Will Meet With County Residents*

Senator Paul S. Sarbanes will meet with Garrett County residents tomorrow, October 16, from 11 a.m. to 1 p.m. in the Garrett County Commissioners Meeting Room at the Courthouse in Oakland.

"I invite county residents to drop by to talk with me anytime during this scheduled visit." Senator Sarbanes said. "I would like to have the benefit of people's views on issues before Congress, and to help with any specific problems or questions which individuals may have regarding the Federal Government."

The Senator is touring Mettiki Mines today and will attend a dinner in Cumberland this evening.

Tomorrow morning he will have breakfast with the Garrett County Democratic Central Committee and will meet with the Garrett County Economic Development staff, after which he will tour the Garrett County Courthouse. In the afternoon, Senator Sarbanes will tour the Mt. Nebo Wildlife Management Area, and will hold a meeting with faculty and staff of Garrett Community College.

## *Low Cost Rabies Immunization Clinic Planned*

A low-cost immunization clinic is being offered again this fall to protect dogs and cats from contracting and transmitting rabies, according to Wendell R. Beitzel, Rabies Clinic Coordinator for the Garrett County Health Department. The clinic is being made possible by the joint efforts of the Health Department, Maryland State Division of Veterinary Medicine and a local veterinarian.

Dr. William W. Pope, Garrett County Health Officer, stresses

Continued on Page Four

## *Twenty-Year Sentence Is Added To Life Prison Term*

Circuit Court Judge John Corderman, Washington County, sentenced Roberto Recek, the man currently serving a sentence of life plus 15 years for his part in the shooting death of Garrett County Deputy David Livengood, to an additional 20 years for armed robbery, to be served after the life term, concurrent with the 15 year sentence.

According to James Sherbin, State's Attorney for Garrett County, the conviction was a result of the robbery of Carl Friend, Deer Park, on January 18, 1979.

Recek and Richard Tichnell had broken into Davidson's Army-Navy Store early that morning, and were interupted by Deputy Livengood, who had been called to investigate. The officer was gunned down when he attempted to stop the two men.

The pair fled the scene in Deputy Livengood's patrol car, traveling North on Rt. 219. The vehicle crashed near Deer Park. The two men then forced their way into the home of Clifford Friend, tied the family up at gunpoint, and stole a vehicle belonging to Carl Friend.

The car was later stopped by a West Virginia roadblock.

Richard Tichnell was sentenced to death for his part in the slaying.

Because of pre-trial publicity, both men's trials were moved from Garrett County.

In addition to Sherbin, members of the Maryland and West Virginia State Police, Garrett County Sheriff's Department, and civilian witnesses traveled to Wicomico and Washington Counties for the trials and hearings. Sherbin is hopeful that the trials involved in the Livengood case are over, however, all cases are on appeal, and Sherbin said "We might have to do it all over again."

## State Troopers Investigate Many Traffic Violations

Traffic violations, accident responses, and property damage were among the cases investigated by the Maryland State Police, McHenry.

A Mt. Lake Park woman, Lorraine Evon Friend, was injured on September 30 when the right front tire of her auto ran off the right shoulder on Md. Rt. 560. In an attempt to steer back onto the roadway, the operator overcorrected and lost control of the car, which then struck the bank.

Southern Rescue Squad responded to the call, transporting Friend to Garrett County Memorial Hospital.

Trooper L. N. Smith investigated.

An accident on Glendale Road, near State Park Road, injured a pedestrian, William David Gindlesberger, 28, Swanton, on October 2.

According to police reports, the victim was walking westbound on the shoulder of Glendale road when an auto being driven by Marvin Eugene Friend, 24, Oakland, ran off the roadway and onto the right shoulder, striking Gindlesberger.

Charges are pending against Friend.

A private vehicle transported the victim to Garrett County Memorial Hospital for treatment.

Investigating officer was Tfc. L. N. Smith.

Tammy Lynn Friend, 20, Oakland was charged by state police with driving while intoxicated and illegal approach to right of way stemming from an incident on the Glendale Road, near Paradise Point on October 2.

According to the report, the Friend vehicle was westbound on the Glendale Road when it ran off the left roadside and struck eight mailboxes.

Tfc. David Riggleman investigated.

Floyd Clarence Rounds, 34, Swanton, was charged on October 3 with driving while intoxicated and illegal approach to a right of way when he was involved in an accident with Audrey Delores Rizer, 35, also of Swanton.

The report states that the Rounds auto was westbound on the Savage River Road when the driver failed to keep right of center and side swiped the auto being driven eastbound by Rizer.

Tfc. L. R. Rosage was the investigating officer.

The Loch Lynn-Gorman Road was the scene of a collision between Henry Franklin Moomaw, 47, Oakland and Robert James Barkley, 47, Thomas, W. Va. on October 3.

According to police, the Moomaw auto was pulling from a private driveway and failed to grant right of way to the Barkley vehicle, which was travelling northbound. The report further states that the Barkley vehicle appeared to be travelling above the posted speed limit due to extensive damage and the fact that the auto travelled approximately 220 feet further down the road and bounced off the guardrail two times.

Moomaw was charged with unsafe entry to a highway from a private driveway.

Tfc. William Rice investigated the incident.

On October 4, James Emerson George, 60, Grantsville, was involved in a single-vehicle accident on U. S. Rt. 40 near Church Run Road.

According to reports, George stated that he was operating his auto westbound when he suddenly passed out. The vehicle travelled to the right shoulder of the road, and the driver lost control, crossing the roadway, striking the embankment, and overturning, coming to rest on its wheels facing in the opposite direction.

Tfc. Dale Williams was the investigating officer.

Robert Wayne Hinebaugh, 25, Oakland, destroyed his vehicle in a one-car accident on Rt. 219, near the Jasper Riley Road.

The police report shows the vehicle proceeding north when it ran off the roadway and struck a culvert. The vehicle then continued on, striking two mailboxes and an embankment, at which time the operator was thrown from the truck, which continued on approximately 50 feet and came to rest in a ditch.

Hinebaugh was charged by state police with driving while intoxicated and illegal approach to a right of way.

Tfc. J. E. Foley investigated the incident.

Southern Rescue Squad responded to the call, transporting the driver to Garrett County Memorial Hospital.

Autos driven by James Lee Meyers, 19, Oakland, and Cecil Warren Minard, 58, Oakland, were involved in a collision last Friday on Crosscut Road, near High Street.

According to the report, the Meyers vehicle was southbound on Crosscut Road when it attempted to make a left turn onto High Street. Police say Minard failed to yield the right of way and struck the Meyers auto.

Police charged Minard with failure to yield right of way.

A vehicle driven by Andrew Stephen Bruckley, 31, Kitzmiller, was involved in collisions with two parked autos belonging to Haven Darl Chapman, Jr., Kitzmiller, and Brenda Susannah, Shallmar.

Police reports state that the Bruckley vehicle was northbound on Shallmar Rd. when the driver lost control, went off the right side of the road, and struck the Chapman auto. It further states that the Bruckley vehicle then travelled backwards, striking the Susannah car.

Police charged Bruckley with reckless driving, and driving while intoxicated. The incident occurred last Wednesday evening.

Donald Ray Filsinger, 22, Oakland, was first taken to Garrett County Memorial Hospital and then transferred to Morgantown Medical Center after a single-vehicle accident on County Route 343 near the McHenry Road.

According to police, the Filsinger vehicle was travelling north on Deep Creek Drive at an apparent high rate of speed when the driver lost control, went into a skid, and struck a telephone pole broadside.

Southern Rescue Squad responded to the call.

Tfc. William Rice investigated the incident.

Two men from Friendsville were involved in a collision last Saturday on Squire Fike Road, one-tenth of a mile from Glade Road in that community.

Richard Lawrence Sisler, 39, and George Lawrence Fike, 42, were travelling westbound on Squire Fike Road when, according to the report, the Fike vehicle stopped suddenly and Sisler was unable to avoid striking the back of the vehicle.

Police charged Fike with illegal stopping on a highway. Sisler was charged with a speeding violation.

Tfc. Gary Resh investigated the incident.

An accident last Sunday on Md. Rt. 560 sent a Bayard, W. Va. man to Garrett County Memorial Hospital for treatment after a single-vehicle collision.

Milford Merl Shiflett, 22, was, according to police, travelling south at an excessive rate of speed when he failed to negotiate a right curve, ran off the left roadside, and travelled 495 feet before coming to rest. The vehicle than caught fire and was completely destroyed.

Police charged Shifflett with a speeding violation.

Tfc. William Rice investigated.

The Sky Valley Road was the scene of a single-vehicle accident Saturday night in which Jeffrey Boyd Feick, 18, Pittsburgh, Pa., was involved.

According to police, Feick was travelling east when the headlights went out on the vehicle, and it ran off the left side of the roadway, striking a culvert, and overturned.

## Sheriff's Office Probes Larcenies

The Garrett County Sheriff's Department is investigating two thefts which were reported to the department last week.

Audrey Leeser of Cincinnatti Ohio, reported the theft of four chrome wheel covers from her 1977 Buick while it was parked at the Keyser Ridge Truck Stop on October 8. The wheel covers were valued at about $70 each. The total loss value is $280.

In a separate incident, Robert Schrock, Oakland, reported that someone removed a black powder 45 caliber single shot pistol, muzzle loading from his residence. The gun was noticed missing on September 2. Loss value is approximately $50.

Richard Williams, Baltimore, reported a destruction of property to his vehicle. The incident occurred on Route 219 north of Oakland on October 10 when Williams was driving north. Police said unknown persons apparently threw a smoke bomb which struck his windshield causing slight damage. No loss value was determined.

In a separate incident, Eugene Keenan of Phoenix, Md., reported that someone kicked in the back door of his summer home at Deep Creek Lake, sometime between January 1 and October 10. Nothing was reported missing fron the dwelling.

The department arrested Leo Holtschneider, 53, Deer Park, on October 9, on a charge of driving while intoxicated. Holtschneider was released two days later on his own recognizance.

### *Oakland Man Robbed, Then Taken Hostage*

An Oakland man was robbed at gunpoint of a large sum of money, and then taken hostage by the gunman.

Edward Bittinger Sterl, told police he was robbed Friday by his roommate, Patrick Rich, 22, also of Oakland, who then allegedly forced Sterl to go with him to New York City, where he was later released.

Police are continuing their investigation.

## Oakland Council Seeks Downtown Study Funding

The Oakland Downtown Development Commission met with the Oakland Town Council on Monday, October 6, to discuss a letter of intent requesting assistance from the Maryland Industrial and Commercial Redevelopment Fund. Council agreed to send the letter, which requests application for a grant-loan to obtain addition, detailed information and planning, through hiring a professional consultant to aid the commission in its endeavors toward revitalization and redevelopment in Oakland.

In May, 1980, a Revitalization Study, Urban Design Proposal and Economic Analysis was prepared through the Maryland Department of Economic and Community Development. The study explored existing downtown Oakland and general changes or improvements which could be made by the town.

Throughout the summer the commission met regularly to discuss plans for landscaping, parking, traffic circulation, paving and other revitalization projects for the town. Members of the commission attended a MICRF State Program Workshop to learn about the loan-grant state program. The commission is exploring MICRF as a possible funding source for the proposed town renovations, however, MICRF application guidelines require more detailed plans, cost estimates and other information than what is presently available to the commission.

The letter of intent sent to MICRF by the Council, the first step in the application process, is for the employment of a professional consulting firm experienced with downtown-improvement programs. If funding is approved the consulting firm will be asked to prepare a site plan of the downtown area. In addition, a detailed identification of public-sector actions to comprise a phased program of capital improvement projects would be required, accompanied by schematic drawings for each project in sufficient detail to provide realistic cost-estimates and to satisfy the initial application requirements for possible submittal to MICRF or other funding sources.

The purpose of the study is to enable the Downtown Development Commission to make sound policy decisions and to prepare funding applications on specific actions for improving the attractiveness and commercial competitiveness of downtown Oakland.

In other town business, the Maryland Department of Transportation informed the Council that a traffic safety study and signing inventory is scheduled within the next few weeks.

It was noted at the meeting that Roger White has successfully completed the Basic Entrance Level Course conducted at the Western Maryland Police Academy. Council commended Officer White on his "outstanding" scholastic average.

## Husky Halls

**By Tommy Schroyer and Tracy Finzel**

**Autumn Glory**

The Band performed for the Grand Feature Parade, Saturday, October 11 at 2:00 p.m. in Oakland. They also marched in the Firemen's Parade Thursday, October 9 at 7:00 p.m.

**Bonfire**

A Bonfire is scheduled as part of the Homecoming Celebration Wednesday, October 22. The band, cheerleaders, majorettes and the drill team will perform during this event.

**Homecoming**

Homecoming is set for Friday, October 24. The Huskies take on the Meyersdale Red Raiders with a dance afterwards.

The football team nominated Barb Brenneman, Lee Ann Cervi, Lisa Clutter, Kathy Garlock, Robin Rodeheaver and Tracy Sisler as candidates for Homecoming Queen. The student body will vote for the queen and crowning will be held at halftime.

**Reading Test**

The Maryland Functional Reading Test was administered to 9th and 10th graders last week. Students must pass this with 80 percent to graduate.

**Volleyball**

October 8 proved to be Northern's hight all the way as they added two more victories to their record.

The first game with Bruce was won by the Huskies in two matches. The scores were Northern 15-9 and 15-3.

On the same night Northern soundly took the game against Southern in two matches with the scores at 15-12 and 15-4.

At the turn of the century, the demand for ostrich plumes for women's hats and fans drove up the price of the bird's feathers to $300 a pound.


mark'et book

Take time out of your autumn festivities to learn a little more about Garrett County with lively history books from The Book Market. Try "Indian Blood," an account of Native Americans in the Friendsville region. . .or "Tumult on the Mountain," a saga of the area's timber industry. Exciting regional histories from The Book Market.

Open till 5:30 p.m.

(301) 334-8778

204 east alder st. oakland, maryland

*Slipping into Something Comfy . . .*

like a cuddlesome wrap up robe or a pretty quilted style. A lacy sleep gown or a floor length version. We've a whole collection of looks to choose!

Dee Ann

ladies apparel

334-9302

"We're a Specialty Store, Our Specialty - You."

SUPER DOERS OF AMERICA

$6.37

Get officially licensed NFL Jug 'N Mugs. Look for tagged Stanley Thrifty screwdriver set and other remarkable tools. At super prices!

STANLEY

Eastern Building Supply

Mt. Lake Park

334-2350

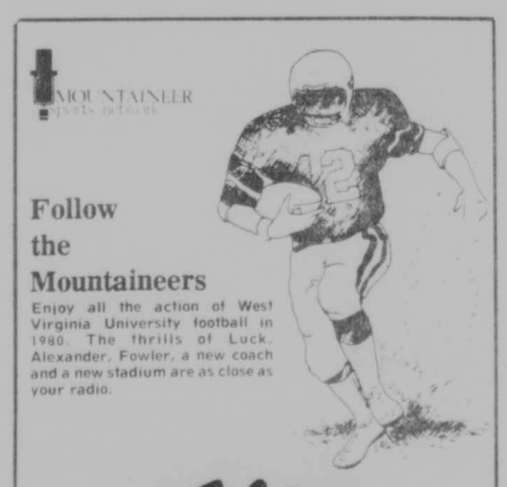

MOUNTAINEER sports network

Follow the Mountaineers

Enjoy all the action of West Virginia University football in 1980. The thrills of Luck, Alexander, Fowler, a new coach and a new stadium are as close as your radio.

WXIE FM 92

OAKLAND, MARYLAND

WVU vs. Pitt

Sat., Oct. 18

Air Time 1:00 P.M.

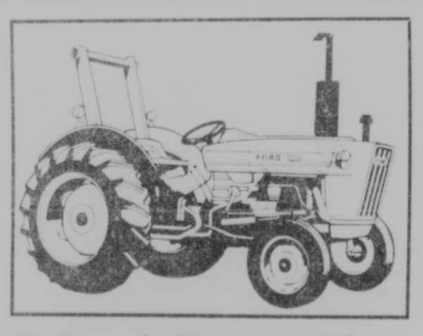

Take delivery of a new Ford farm tractor,

32 to 84 rated horsepower, and Ford will send you $10 for every horsepower!

Make your best deal with Arnold Brothers Equipment Corporation on a new Ford tractor before October 31, and your $10-a-horsepower rebate will be sent directly to you from Ford. If you prefer, your rebate may be applied to the down payment.

The more Ford power you buy, the more you'll save - up to $840! This offer applies to 10 different tractor models in 7 power sizes. Check the chart to find the rebate.

| Model | Rated Horsepower (PTO) | Your Rebate |
|---|---|---|
| Ford 2600 | 32 | $320 |
| Ford 3600 | 40 | $400 |
| Ford 4100 | 45 | $450 |
| Ford 4600/4600 SU | 52 | $520 |
| Ford 5600 | 60 | $600 |
| Ford 6600/6700 | 70 | $700 |
| Ford 7600/7700 | 84 | $840 |

Governmental bid concession and fleet discount sales do not qualify.

Arnold Brothers Equipment Corp.

334-9605

Rt. 135 Mt. Lake Park

Smart Santas Plan Ahead!

1981 Christmas Clubs

at Garrett National are now open.

The ideal way. . .

to save for any worthwhile need, or as gift clubs for loved ones.

Clubs are available in any denomination.

Start your sensible solution to the high cost of Christmas today!

—SEVEN CONVENIENT OFFICES TO SERVE YOU—

GARRETT NATIONAL BANK MEMBER FDIC

"The Bank with an Eye to Your Future"

Oakland Accident Bloomington Grantsville Kitzmiller LaVale Midland

STATE SCHOOL OFFICIAL VISITS — Dr. David Hornbeck, Maryland State Superintendent of Schools, is shown sitting with Miss Cheryl Smith's first grade math class last week at Red House School. Dr. Hornbeck toured several schools in Garrett County on Tuesday, and conducted several public meetings to discuss education issues in Maryland.

## Maryland State School Official Visit Is Noted

David Hornbeck, state superintendent of schools, visited Garrett County Tuesday, October 7.

Included in the itinerary was a meeting with county school bus drivers who are requesting an increase in their current maintenance reimbursement.

It was reaffirmed by the superintendent that no change will be made in the 1980-1981 school budget to cover the increase asked for by the drivers. He did feel that "the state would arrive at a concensus of the transportation issue soon." Hornbeck said he plans to talk with Gov. Hughes and his staff before budget allowance increases go into the 1982 school budget.

A tour of the Red House Elementary School and Southern High School was also included in the visit. Dr. Hornbeck expressed delight in the spirit and enthusiasm displayed by county high school students.

When questioned as to the future of the county's pilot program of four-year-old students currently under way in the Kitzmiller Elementary School, he expressed confidence in the continuation of the project. The program was originally instituted due to the success rate evidenced throughout the state.

Hornbeck met with teachers and staff Tuesday afternoon and held a public meeting Tuesday evening at Garrett Community College.

## *Square Dance Club To Sponsor Event*

The Mt. Top Promenaders, a local square dance club, will sponsor a "Mixer Night" at the Dennett Road School gymnasiun on Monday, October 27, at 8 p.m.

The purpose of the event, according to club representative, is to introduce Western Style square dancing to all persons interested in learning the latest techniques.

Members of the group will demonstrate and teach during the evening. If interest in forming a class is shown, definite plans will be made at the meeting.

Music, dancing, fellowship, and refreshments will be offered, according to club members, and interested persons may contact 334-9735 or 334-9724 for complete details.

King Louis IV of France spent the equivalent of $600,000 on buttons. His collection included a diamond-studded set valued at $120,000.

## *Glade Mennonite Church Slates Special Services*

B. Charles and Grace Hostetter, special representatives of Mennonite Board of Missions, Elkhart, Ind., will visit Glade Mennonite Church, October 17-19, 7:30 p.m. nightly.

Mr. and Mrs. Hostetter, long-time workers in the Mennonite Church, travel to Mennonite congregations and conferences for speaking engagements. Their services are coordinated by MBM's church relations office.

B. Charles was one of the founders of Mennonite Broadcasts (now an MBM department known as Media Ministries) and speaker of The Mennonite Hour from 1951 to 1966. He has also taught Bible courses at Eastern Mennonite College (Harrisonburg, Va.), and served as pastor of students. In 1965 he was ordained a bishop in the Virginia Conference of the Mennonite Church.

From 1970 to 1976, Hostetters served with MBM in Nigeria, where they helped establish a theological school for the Church of the Lord (Aladura), an African independent church, in the capital city of Lagos.

A native of Manheim, B. Charles is a graduate of Eastern Mennonite College and Eastern Baptist Seminary. Grace (Brackbill), from Paoli, Pa., also attended EMC. The Hostetters are the parents of eight children.

MBM is the mission and service agency of the 110,000-member Mennonite Church, the largest of the Mennonite groups in North America.

Is your house in order?
We specialize in restoring older homes
Carpentry - Plumbing - Plastering - Electrical
Call John J. Hart after 6 P.M.
(304) 789-6422
Md. Home Improvement License No. 11571
9-12tf

Folks 'round here know that for protecting life, home, auto, and any other need for coverage, they should
C. Harold Holsopple
for Insurance
131 N. Third St., Oakland
Phone 334-4050
25-tf

RINSENVAC
$4.00 MAIL-IN COUPON OFFER
Rent RINSENVAC Today...And get a coupon worth $4.00 off on your next rental!
Look for the special mail-in certificate on our RINSENVAC display. Offer expires October 31, 1980.
Eastern Building Supply
334-2350
31-5t

HP
WEST COMES EAST AT HP
STARTS TODAY!
PRICES IN EFFECT THRU OCT. 20
MEN'S WESTERN HATS
SAVE $4.07 to $6.07
Demins-Felts-Suedes
Sizes: S-M-L-XL.
Reg. to $22.95.
$12.88 TO $16.88
$11.88 TO $14.88
MEN'S Wrangler WESTERN SHIRTS
A large selection with Pearlized Gripper Snaps & Long Tails. Sizes: 14½-18, S-M-L-XL.
Reg. to $18.95.
SAVE $2.07 to $4.07
MEN' WESTERN BELTS
Large selection of Quality Leather Belts.
Sizes: 30 to 40.
Reg. to $12.95.
$9.88
SAVE $3.07
MEN'S BROAD TOE BOOT
Copper Tan Leather Dingo brand embossed on quarter.
$47.95
MEN'S Wrangler WESTERN DUNGAREE
14½oz. Heavyweight No-Fault Demin
Rugged Construction.
Sizes: 29 to 42.
$13.88 Reg. $15.95.
SAVE $2.07
OPEN SUNDAY 12-5

MID-TOWNS CINEMAS
Ends Thurs. Cinema I 7:15 & 9:30
Bonus Pictures Thurs. Night All Seats $1.50
Ends Thurs. Cinema II 7:10 & 9:10
CLINT EASTWOOD BRONCO BILLY THE MOST OUTRAGEOUS OF 'EM ALL! PG
ALL NEW! HERBIE GOES BANANAS G
© Walt Disney Productions
Starts Fri. Cinema I 7:15 & 9:15 Evening shows only.
MICHAEL CAINE ANGIE DICKINSON
DRESSED TO KILL
R A FILMWAYS PICTURE
Starts Fri. Cinema II 7:05 & 9:30 Sat & Sun Matinee 2 p.m.
SHARE THE ULTIMATE EXPERIENCE OF BEING INSIDE.
THE SPECIAL EDITION
CLOSE ENCOUNTERS OF THE THIRD KIND
PG
A COLUMBIA PICTURES RELEASE
Fri & Sat 11:30 Late Show All Seats $2.00
SERIAL R

# A Duty And A Right . . .

Each of the 52 weeks of the year, it seems, is designated as National something Week. We have National 4-H Week, National Business Women's Week and National Fire Prevention Week (which was last week), just to mention a few. There is undoubtedly a National Kumquat Growers' Week and a National Ramp Eating Week. Some weeks have more than one designation.

It so happens that this week is National Newspaper Week, and while there will be no parades, displays or great fanfare (not even a proclamation signed by the county commissioners), we thought the least we could do, even at the risk of appearing self-serving, is point out the importance of newspapers in our society.

The theme of National Newspaper Week is "Our Freedom Safeguards Your Freedom". We agree with this statement. Our Founding Fathers believed quite strongly that to maintain a free nation, we must maintain, among other things, freedom of the press. The fact that this is contained in the very first amendment to the Constitution signifies how positive they were in their thinking.

This freedom has been tested in recent years. Reporters have been jailed for refusing to reveal their sources in court proceedings. However, there have been some victories for the press, the most recent and significant one being the passage and signing of a bill making unwarranted searches of newspaper offices illegal.

It is the duty, and the right, of a newspaper to keep the public informed. The power of the press is truly immense, in matters all the way from helping a youngster find a lost puppy and announcing a spaghetti supper, to assisting in cracking an illegal drug ring and building a hospital.

Such power, unfortunately, is sometimes accompanied by abuse by newspapers, resulting in the manipulation of people for underhanded purposes. However, the lawmakers should not combat this abuse by taking away basic freedoms. If this is done, a far greater monster will emerge which will mark the beginning of the end of this nation.

*Guest Viewpoint*

# Responsive, Responsible

By Harry M. Fox

October 12 to 18 is on the calendar as National Newspaper Week, and a lot of people are taking the opportunity to say good things about newspapers. Much of this is predictable, since it is generated from within the industry which, with good reason, has a vested interest in enhancing the practical application of the freedoms guaranteed under the First Amendment.

Everyone is "for" freedom of the press. It is one of those things that constitute a given maxim in the public statements of politicians, for example. Publishers never tire of quoting Winston Churchill's homage, "The only thing I fear more than a free press is the lack of one."

One would like to hear more talk about the responsibilities and duties of the free press. There have been, it is true, great and heroic examples of professional courage and integrity in the history of the newspaper. But for every John Peter Zenger battling for the truth, there have been a dozen scalawags. In this century alone, the press has had to be pushed into stopping the abuse of individual rights. Assumptions of guilt based on police accusation used to be the order of the day. It is within this writer's lifetime that journalists have adopted safeguards in covering criminal matters, and only the threat of legal problems accomplished that.

A rapidly growing failure to distinguish between covering and creating the news is one of the industry's greatest challenges in the next decade. In the wake of Watergate everyone wants to be an investigative reporter. The temptation to manage the news in the name of worthy social goals is no less damning than the practices of the political press, or the worst excesses of the industry giants when they battled for circulation at the turn of the century.

A free press is able to abuse that freedom. The best safeguard against that abuse is a continuing self-examination, and by being responsive and responsible to the society that gives it freedom.

## Letters to the Editor

Dear Editor:

In answer to the person who wrote the letter concerning "hanging around on the street corners": First of all, could you explain loitering? I think there is a terrible misunderstanding about the definition of loitering.

There are a few of us who meet at lunch time, or after work to wait for a way home. Since we don't have a car we have no choice.

What are the benches for? Who are they for -- certain citizens or for all classes of people?

Within a five-minute period of time we are told to leave. Why? Do we want a ghost town? Do we want our young people (who are people of tomorrow as well as today) to leave and seek employment elsewhere? I think in a community we are supposed to help build it up, not tear it down.

Some of us have considered leaving because of the situation, but this problem will continue if it is not cleared up. Someone has it all wrong and now's the time to straighten it up.

If there is someone who has constructive criticism of this problem or a solution, please let it be known.

Confused
but Concerned

Dear Tax Dollars At Work:

After reading your letter in The Republican, I am convinced that you are the one without anything to do.

Did it ever occur to you that those of us on foot have exactly the same errands as those with automobiles?

Anyone as nosey as you, no wonder you omitted your signature from the item on us folks, "Who walk to town!"

We pedestrians are also taxpayers.

In the future, I hope you find more time to mind your own business.

Hilma Rodeheaver

Dear Mr. Sincell:

Albeit, little of this is known to the general public, there is a move being contemplated by the County Commissioners and their personnel director, Mr. Paul Shockey, to significantly reduce the staff of the Garrett County Sheriff's Department.

Apparently the reasoning behind this suggested move is to save the county a sizeable sum of money. But is this sacrifice worth it?

In this county alone, over the past twelve months, crime has increased nine percent (9%) compared with five (5%) statewide.

Can we, as the citizens of Garrett County, afford the loss of services? I'm sure most people will agree that the Sheriff's Department is a necessity here in Garrett County.

Persons opposed to this action should let it be known to the County Commissioners immediately.

Thank You!
A Concerned Citizen

To The Editor,

Everyone who lives in the Oakland area is aware that Southern High School has a Championship football team. We know that they were in the Maryland Class C Finals last year. I am proud of Coach Tom Woods, his staff and each member of the team.

Southern High School also has a Championship cheerleading squad. I'm sure that the school is very proud of the squad.

Well, the members of the Southern Highlander Band are now also Champions. The band competed against 24 other bands at the Northern Regional Championship of the Marching Bands of America that was held in Toledo, Ohio, on October 4. Southern was rated as one of the top 10 bands in that competition. They were also Champions in the Class A Division. With this rating and championship, they have an opportunity to compete at the National Marching Bands of America Championships that will be held at Jacksonville, Fla. in November. I am convinced that Southern will return to Oakland after that competition as one of the top bands in America.

Mr. Clever, his staff and each band member are to be congratulated for the way they competed in Toledo. The Oakland area should be proud of the band.

I want to encourage everyone in the area to get behind the band and give them your support. They need to know that you are behind them. Parents and friends of the band members should go to the competitions. As the band competes, they need to know you are there watching them and giving them encouragement.

You have heard the saying—"Have you hugged your child today?" I challenge you with this "Have you complimented a member of the Southern Highlander Band today?"

Please let them know that you are behind them. They deserve your support.

Yours truly,
Chuck Feather

## Coal Mine

Continued from Page One

regulatory officials will allow regulation of coal mining to be conducted on a practical basis, whereby the local characteristics of terrain, soil, and vegetation are taken into account in order to tailor the control measures for optimum protection of the environment.

Furthermore, Maryland's approach has been to work with the industry to explain the regulatory requirements and to help identify potential problems in advance so that control measures can be designed to prevent environmental harm rather than merely to control damage after it has occurred. This has resulted in the Maryland mining industry having one of the best records in the nation in terms of complying with Federal regulations, according to the Governor's office.

## Hospital

Continued from Page One

seeks to recognize, and to identify for the public, those facilities which meet its standards, according to the commission.

The Joint Commission began in 1918 under the auspices of the American College of Surgeons. It was incorporated in 1951 with the support of its present member organizations: the American College of Surgeons, the American College of Physicians, the American Hospital Association and the American Medical Association. JCAH is a Chicago-based, nongovernmental, not-for-profit organization. In addition to hospitals, it has programs for the accreditation of long term care facilities, psychiatric facilities, facilities for mentally retarded and other developmentally disabled, persons, and ambulatory health care.

## Zoning Appeals Board Approves Proposed County Landfill Site

The Zoning Appeals Board of Garrett County approved a proposed new county landfill and mining permit during an October 2 hearing held at the Garrett County Planning Commission meeting room. The Garrett County Planning Commission endorsed the proposal at an October 1 meeting. According to John Nelson, Zoning Administrator, the proposal will now go before the Garrett County Health Department, which will make a decision after a public hearing is held.

Present at the meeting were Henry Moomau, consultant and head of Potomac Engineers, hired by the Solid Waste Management Bureau; Herb McCrobie, head of the Solid Waste Management Bureau, within the Garrett County Roads Department; Lawrence Streets, president of Oakland Coal Company (Allegany Mining); and Harold D. Junkins, vice-president of Oakland Coal Company.

Garrett County has been looking for new landfill sites during the past year, after it realized that the southern landfill located on the Oakland-Sang Run Road, is "just about filled to capacity," said Nelson. Of 20 sites considered, a central location was chosen, along Foxtown Road near Bittinger. The site is barely within the Deep Creek watershed in a rural development zone and will soon be a new strip mining operation under the Oakland Coal Company.

If approved, haul roads and right-of-way would be provided for the landfill by the Oakland Coal Company. The company will cover the county's solid waste on a daily basis, five days a week, under contract with the Garrett County Commissioners. Negotiations for the contract are continuing, including consideration of an optional 6-day week with the county paying overtime for Oakland Coal Company employees. The mining operation will run on a 5-day week, and is expected to begin in the near future.

If approved, the coal company will be hired to cover the solid waste, "to take the county out of the landfill business," Nelson stated. He explained that some of the county's landfill equipment is in need of repair and the county can not afford that kind of investment at this time. Therefore, the proposal is to have Oakland Coal cover each cut while mining a separate part of the area, using the coal company's equipment.

A series of about 15 cuts will be made on the property in a semi-circle. Current plans indicate that Oakland Coal Company will make the first cut along the northwest portion of the property, and will then start a second cut for mining purposes. At that time county trucks and private garbage haulers will begin dumping along the low wall of the first cut. Daily coverage of the solid waste is required.

During the October 2 meeting landowners living near the proposed site voiced their concern of contamination to their property. Moomau explained that contamination would be unlikely, as sediment ponds will be used for drainage.

An existing abandoned mine pit will be used for drainage from the solid waste, which will then flow into a sediment pond. Seepage from the sediment pond will then flow into the Casselman River drainage basin. Nelson indicated that any water leaving the sediment pond is not expected to be harmful. He added that there will be no drainage into Cherry Creek.

Monitoring stations will be positioned all around the property, in addition to wells. Nelson added that the amount of pollution leaving the landfill will depend upon the compaction of the garbage.

The proposed landfill will be used for solid waste from the county only, and is intended to serve the northern part of the county.

## Immunization

Continued from Page One

that it is "extremely important to have your pets immunized against the rabies virus, especially in Garrett County where the pets are more likely to come into contact with wild rabid animals. By vaccinating your cat or dog, the chain of transmission of the virus from pets to humans is broken eliminating the threat of obtaining rabies from the pet. Pets are more likely to contract the disease from a wild animal."

All dogs and cats over three months of age are required to have rabies vaccination. Cats are to be vaccinated each year, puppies three months of age or older are to be vaccinated and require re-vaccination after 12 months, and dogs over one year of age only require vaccination every three years.

Persons may bring their dogs or cats to the clinic to receive the protection for only $2.50 per animal. In conjunction with the rabies clinics, dog licenses will be available for the convenience of pet owners. The fee for Garrett County dog licenses is $2.00 for unspayed females and $1.00 for all other dogs. Maryland law requires that dogs receive rabies protection before a county dog license can be issued.

The clinic will be held at the Garrett County Animal Shelter, located on the Oakland-Sang Run Road, on October 24, from 5-7 p.m.

Persons may contact the Garrett County Health Department (telephone 334-8111, or 895-5050 for Grantsville residents) or the Garrett County Animal Shelter (334-3553) for more details or information.

## Structure Fires

Continued from Page One

Accident Fire Department. Firefighters remained on the scene until 12:48 a.m.

Deep Creek volunteer firefighters were called early yesterday to what originally began as a brush fire, but resulted in a structure fire on Old Sloan Road.

The call was received at 2:59 a.m. and when firefighters arrived on the scene, they discovered a house which was presently under construction in flames. Accident firefighters were also put on standby.

The house was owned by Gus Bowman. The fire, according to Robert H. Shimer, fire investigator for Allegany and Garrett counties, was discovered by Tom Lawson, who resides in Pittsburgh, but was staying in a cottage nearby.

Lawson told Shimer, he at first thought the fire was a wood fire. Upon closer examination, however, he discoveredl the dwelling was totally involved in fire.

At about 3 a.m., Garrett Central Alarm was notified and dispatched Deep Creek and Accident fire departments to the scene. A short time later, however, Accident was placed on standby instead.

Shimer said Bowman told him he had been in the incomplete house the day prior to the fire and noticed that the home was 90 percent complete. A prospective buyer had already made a down payment on the house.

The loss, however, was covered by insurance.

Shimer said his investigation is continuing. However, it does not appear that the fire was of a suspicious nature. All that is left of the building is the foundation. Firemen remained on the scene until nearly 6 a.m.

Kitzmiller firefighters battled a house fire on Pee Wee Road early this morning, however details were unavailable at presstime.

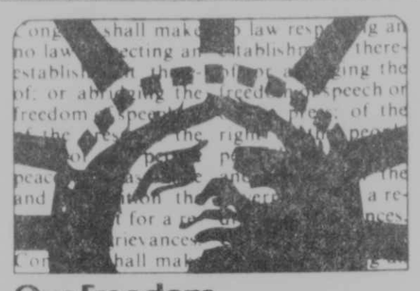

## Our Freedom Safeguards Your Freedom

**National Newspaper Week, October 12-18**

**FRIEND'S STOCKYARD, INC.**
**Accident, Maryland**
**Market Report for Oct. 13, 1980**

Stock bulls & steers, (200-400 lbs), $58 to 75.50 cwt.

Stock heifers, 50-61 cwt.

Slaughter steers, good to choice, $65.50-70.75 cwt.; medium to good, 63-65; common to medium, 58-62.75.

Holstein steers, 52-61.50 cwt.

Slaughter heifers, good to choice, 66-70.75; medium to good, 60-65.75; common to medium, 48-57 cwt.

Bulls, heavy, 52.50-60.50; light, 49-57.50 cwt.

Cows, utility, 46-51.50; canners, 41-48.50; commercial to good, 40-46; cull cows, 39 cwt. & down.

Veals, good to choice, 85-106; medium to good, 78-84; common to medium, 60-75; cull veal, 60 cwt. & down.

Bull calves, return to farm (100-120 lbs.), 90-114 cwt.

Heifer calves, return to farm (90-130 lbs.), 90-160 cwt.

Hogs, top quality, 48-51; heavy, 48-49; light, 38-44 cwt.

Sows, 39-46 cwt.

Male hogs, 34-38.50 cwt.

Lambs, 58-60; feeder lambs, 50-58; cull lambs, 50 cwt & down.

Sheep, 15-23 cwt.

Eggs, lg, .85-.89, doz.; small, .60 to .67 doz.

## Community Calendar

### School Activities

There will be a "Banana Split" for 9th through 12th graders of **Northern and Southern High Schools** on Thursday, October 16, at 8:00 p.m. at the Broadford Elementary School, sponsored by Campus Life.

### Service Groups

The Garrett County Diabetes Association Meeting will be held Tuesday, October 21, at 4:30 p.m. in St. Paul's U.M. Church. The public is invited.

### Women's Clubs

The **Morning Mothers Group of Oakland** will not meet this Friday, October 17. Meetings will resume next week.


## The Republican

(USPS 482-240)

ROBERT B. SINCELL
General Manager
DONALD W. SINCELL
Editor
HARRY M. FOX
Advertising Manager

The Republican was established in 1877. It is the oldest newspaper published in Garrett County.

Entered at the Post Office at Oakland, Maryland 21550, as second class mail matter.

The Republican is published by the Sincell Publishing Co., Inc., every Wednesday at The Republican Building, 108 S. Second Street, Oakland, at the following rates of subscription:

**Local Zones 1 and 2**

| | |
|---|---|
| One copy, one year | $7.00 |
| One copy, 6 months | $5.00 |
| One copy, 3 months | $3.00 |

**Zone 3 and Beyond**

| | |
|---|---|
| One copy, one year | $9.50 |
| One copy, 6 months | $6.50 |
| One copy, 3 months | $5.50 |

**Armed Forces Personnel**

| | |
|---|---|
| One copy, one year | $6.75 |

Remittances may be made by bank draft, money order or registered letter addressed to The Republican, Oakland, Garrett County, Maryland 21550.

**IMPORTANT**—When changing address, send us old address as well as new. Send address label from last copy. Allow two weeks for first copy to reach new address.

**ADVERTISING DEADLINE**: 5 p.m. Monday. Rates made known upon application. Phone 334-3963.

The Republican assumes no financial responsibility for typographical errors in advertisements, but will reprint that part of an advertisement in which the typographical error occurs. Errors must be reported at once.

Editorial news or advertising matter originating in The Republican may not be reproduced by photographic or other means without prior written arrangement with the Sincell Publishing Co., Inc.

**LETTERS TO THE EDITOR** must be limited to 300 words or less and must be signed by the writer.

**PHOTOGRAPHS** sent to The Republican for reproduction should be glossy prints, black and white. Color photos cannot do not reproduce satisfactorily.


WED., OCTOBER 15, 1980

The **Mothers Matter** group of Northern Garrett County will hold its meeting Thursday, October 16, in the basement of the Zion Lutheran Church, Accident, from 9:30 to 11:30 a.m. All mothers and their children are welcome.

The Southern Republican Womens Club will meet Tuesday, October 21, at 7:30 p.m. at the home of Mrs. Mary Helbig on Pennington Street.

The Youghioghney Glades Chapter, Daughters of the American Revolution, will hold a meeting on Monday, October 20, at 7:30 p.m. at the Garrett County Historic Museum, Center Street.

The **Junior Womans Civic Club** will hold a community gathering, "Get to Know the Junior Woman's Civic Club," on Thursday, October 23, from 7:30 to 9:30 p.m. at St. Matthews Hall.

Presidential Candidates '80

## How They Stand: On Economic Policy

JOHN ANDERSON

• "We must stop inflation. It must be properly understood that inflation is not merely an economic problem. If long endured, it erodes the confidence in government that is so vital to the smooth functioning of a Republic such as ours...If inflation persists, it will not represent a failing of the American people, but rather of their political leadership. Unless we get the American people saving and investing again, unless we boost our technology through more research and development, and unless we upgrade the skills of our labor force, we will never put a halt to inflation."

• "I have been very careful in saying that what I'm going to do is bring Federal spending under control first ... I'm going to wait until I see that the inflation rate is going down, before I even begin to phase in the business tax cuts that I've talked about."

• "Talk of a $20 to $30 billion tax cut may make good election-year rhetoric, but such talk misses the point."

• "How do you balance the budget, cut taxes, and increase Defense spending at the same time?"

• "I...oppose an election-year tax cut ... What I would propose...[are] cuts in the Federal budget. I think we've got to have fiscal restraint."

• "A sound economic policy must incorporate a commitment to full employment. While the central focus of America's full employment policy must be on the creation and preservation of productive, private sector jobs, there will be a continuing need for creative and complementary federal employment programs to reach areas of unmet *needs*."

* * *

JIMMY CARTER

• "There are no quick answers to inflation and above all no painless answers."

• "The fundamental challenge to our economy in the 1980's is to create full employment, stable prices, and real growth, with jobs that attack our declining productivity and energy dependence—the major causes of inflation ... and recession..."

• "My Administration's budget policy has been based on balancing important but competing goals: providing adequate Federal resources to meet our Nation's needs, while restraining the growth of the Federal budget."

• "It is sheer deception to promise the American people that we can have this enormously expensive and unfair tax cut, that we can dramatically increase defense expenditures even above and beyond the substantial levels I have recommended, and that we can sustain our programs in education, employment, health and other areas, and that we can exercise budget restraint at the same time."

• "The most important step we can take to revitalize American industry is to provide incentives for greater private investment."

• "To help offset rising individual tax burdens in ways that do not rekindle inflation, I will ask Congress for measures next year to deal with this problem."

• "We have got to keep inflation under control while we...build permanent jobs for people in the private industry sector, not in make-work jobs that are very expensive to the American taxpayer..."

• "[I]n the first three years I was President...we increased the net number of jobs in this country by more than eight million."

* * *

RONALD REAGAN

• "Government causes inflation, and therefore government is the only one who can cure it."

• "I'll attack inflation sensibly. First, I will tell our monetary authorities that they have only one job—to restore and maintain a sound dollar at home and abroad. Second, I will ask Congress to act immediately in beginning the necessary reform of our tax system...Third, I will attack excessive federal spending...Finally, I believe we need to accept the fact that federal overregulating of the economy has exceeded the bounds of sensibility. Where costs exceed benefits, the regulators must desist."

• "We must balance the budget. [T]hrough a comprehensive assault on waste and inefficiency, we can...trim two percent out of the budget in fiscal year 1981 and...we will be able to increase this gradually to seven percent of what otherwise would have been spent in fiscal year 1985."

• "The *answer* to this depressing situation lies in *immediate* action by the Congress to reinvigorate the economy. The *answer* lies in a tax cut...a genuine tax cut...to be effective on January 1, 1981...it should take the form of an across-the-board, 10 percent cut in income tax rates on individual, as well as an effective accelerated depreciation schedule to revive the flow of investment into American business..."

• "[T]he only real long-term solution to unemployment is to stimulate economic growth, thereby creating enough private jobs for all those seeking work. This...can best be achieved by a comprehensive program of tax rate reductions and deregulation of American industry."

* * *

This issue profile is part of a series titled, "How They Stand," compiled by Common Cause from materials released by the front-running Presidential contenders and from statements reported by major news media since January 1, 1980. Although space constraints limit the breadth and depth of these profiles, we have attempted to present statements that are representative of the candidates' views on the issues. While Common Cause neither endorses nor opposes candidates, this project is part of our election year effort to promote informed discussion of the frontrunning candidates' positions on significant issues. A similar project was conducted in 1976.

I JUST CAN'T GO ANY FASTER — This unidentified contestant sits amid piles of corn husks as he competes in the corn shucking contest held Saturday as part of the entertainment offered during the Autumn Glory acitivites. Thousands of people poured into the city to take part in the celebration, a highlight of the Garrett County official welcome to fall.

## PERSONALS

Mr. and Mrs. James T. Nally and children Mary Katherine, Stephen and Jennifer, of Springfield, Va., visited his mother, Mrs. Faye Nally, last weekend. While here they watched the Autumn Glory Feature Parade on Saturday and attended other Autumn Glory activities.

Mr. and Mrs. Gary Baker, Sr., Ocala, Fla., are visiting their parents, Mr. and Mrs. Peter Miller, Second Street, and Mr. and Mrs. Melvin Moon, Route 219 North, for two weeks.

Mr. and Mrs. Ray Lambert, Catonsville, were weekend visitors in Oakland and visited his father, Larry Lambert, a resident of Cuppett-Weeks Nursing Home.

Mrs. Sam Butt, Sr., Brookland, is visiting her son-in-law and daughter, Mr. and Mrs. John Forman, South Third Street, for a week.

Mr. and Mrs. Howard Naylor, Boise, Idaho, visited with members of their family in Oakland and at Deep Creek Lake for several days.

Mrs. Robert Giessman, Cumberland, visited friends in Oakland over the weekend.

Mr. and Mrs. Charles Thomas, Annapolis, visited the latter's mother, Mrs. Jack Lilier, and members of Mr. Thomas' family over the weekend.

Mrs. Mary Virginia Murray, Seattle, Wash., is visiting her mother, Mrs. Carlton Helbig, West Pennington Street.

Mr. and Mrs. Prentiss DeBerry left for their home in Mims, Fla., on Tuesday, after spending the summer months at their home in Oakland.

Mrs. Mark Watkins and son Nathaniel, of Arkansas, are visiting her parents, Mr. and Mrs. Tom Bittinger, Country Club Acres, for several weeks.

Mrs. Boris Mandrovsky spent several days last week in Washington, D.C. visiting her sister.

Mrs. George Coddington, Oak Street, was hostess last Wednesday evening to members of Circle Two, of St. Mark's Lutheran Church. Mrs. Carlton Bowser presented the topic.

Mrs. Robert J. Hesen, Timonium, spent the weekend with her mother, Mrs. Donald R. Sincell, East Pennington Street.

Mr. and Mrs. Oliver Smouse, Ravenswood, W.Va., are spending several days with the latter's sisters, Miss Grace Falkenstein and Mrs. Karl Kahl, North Fourth Street. Other visitors during the weekend were Mr. and Mrs. Edsel King, Pittsburgh, Pa.; Mr. and Mrs. Don Murphy and Mrs. Ted Heinbaugh, Canton, Ohio; and Mrs. Terry Morris and her daughter, Massillon, Ohio.

Mrs. Paul Cornwell, Houston, Texas, is here visiting her father, William P. Ott, Mt. Lake Park. She is also visiting her aunt, Luella Ayres, a patient in Garrett County Memorial Hospital.

Mr. and Mrs. Harvey Speicher, Sand Flat, and Mr. and Mrs. Bruce Harvey, Newcomerstown, Ohio, have returned from their trip to California and other western states.

Weekend visitors of Mr. and Mrs. Gene Helbig, Sr. and Mrs. Robert Helbig were David and Sheila Jones and children Rene, Gina and Chuck, and Joe Spargo and children Tony and Lisa, all of Shady Side.

Weekend visitors of Mr. and Mrs. Douglas Railey were Mr. and Mrs. John W. Metzger and Karol Eriser, parents and sister of Mrs. Railey.

## blessed events

Garrett County Memorial Hospital reported four births during the past week.

David Wayne and Mary Margaret (DeWitt) Teter, Oakland, became the parents of a girl on Thursday, October 9.

On Saturday, October 11, John Nelson and Denise (Philbrick) Sanders, Oakland, became the parents of a boy.

A boy was born to Ronald L. and Lucy Paulette (Jeffreys) Wilson, Horse Shoe Run, W. Va., on Saturday, October 11.

On Sunday, October 12, a boy was born to Robert Benjamin and Beverly Jean (Remley) Sincell, Jr., Oakland.

The hospital reported 68 admissions last week, and 57 discharges, and a patient tally this morning of 52.

## DEER PARK

Luella Ayers, Deer Park, was admitted Sunday to Garrett County Memorial Hospital after suffering a heart attack.

Subscribe to The Republican


WANTED . . .
Customers for new
Barber and Styling Salon
Bob Twigg, formerly of Bill Kelly's on Second Street, has 26 years experience. He has also just completed a workshop on the latest styles at the International Academy of Hair Design and Technology.
"Thank you for your support and confidence!"
Roffler Franchised
Mr. Bob's Barber and Styling Salon
334-4747
117 S. Third St., Oakland, MD
Open:
Tues.-Thurs., 9-6;
Fri., 9-8; Sat., 9-2

50 BIRD
Trap & Skeet Shoot
Sunday, Oct. 19
at Grantsville Trap & Skeet Range
Prizes for First, Second, Third Place
$10.00 entry fee, guns & ammo available

Superb Italian Cuisine
SILVER TREE INN
Glendale Rd. on Deep Creek Lake, Maryland
Serving Hours: Mon.-Thurs. 5 pm to 10 pm.
Fri., Sat. 5 pm to 11 pm. Sun. 4 pm to 10 pm
Enjoy Gourmet Food in an Old World Atmosphere
Food That's Addictive
•Ice Cream Parlour
•Hot Hors d'oeuvres
•Old Fashioned Saloon & Comely Barmaids
•Culinary Masterpieces Deftly Prepared
•We Cater to Banquets
•Cheerful Fireplaces
•Best Stocked Cellar
SCRATCH KITCHEN
The food we serve Tonight was prepared today!
WEEKEND SPECIALS
Friday: Fillet of Sole stuffed with crab
Saturday: Prime Rib of Beef Au Jus
Sunday: Homemade Ravioli w/garlic bread
• Great Steaks
• Fresh Seafood
• Tender Chicken
Incredible Edibles!
Relax in our comfortable lounge and enjoy our
Hot hors d'oeuvres
for late diners, but available at all times
Realistic Solutions To Complex Hunger Problems.

Connie's Ceramics
McHenry, MD
Mon., Thur. & Fri.
11 a.m. - 3 p.m.
Tues., 5:30-8 p.m.
FREE LESSONS
387-5858
31-41

Fisher Family on Sale Now!
Take home a new Fisher Stove from Green Acres' stock and take your choice of savings . . .
FREE McCulloch Mac 110 Chain Saw
OR 10% OFF the Reg. Price
Green Acres Garden Center
Open Monday - Friday, 8 a.m. to 6 p.m.; Friday, 8 a.m. to 8 p.m.;
Saturday, 8 a.m. to 5 p.m.; Sunday, 10 a.m. to 4 p.m.
U. S. 219 North Oakland, MD

1981
Christmas Club
NOW OPEN!

Your money earns more for you in an interest-bearing Christmas Club. The interest is paid, whether the club is fully paid or not. Naturally, customers paying on schedule will earn more than those paying late. Open yours today!
First National will pay you
5 1/4 %
interest per annum on any size club account
First NATIONAL BANK
MEMBER FDIC
OAKLAND, MARYLAND 21550
BRANCHES:
Friendsville, Grantsville, McHenry, Westernport, Barton, Tri-Towns, Mid-Towns Plaza, and Thayer Center

# HOYES

The United Methodist Women met on Thursday afternoon at the home of Mrs. Walter Mummert with 11 members and one guest, Mrs. Bill Rainey, present. Mrs. Martha Glotfelty had the lesson on "Bigger Somebodies In Discipline". Mrs. Catherine McCrobie had charge of the meeting. Next month's meeting will be at the home of Mrs. Lee Forney, Bittinger.

The Homemakers met on Tuesday afternoon at the home of Mrs. Joe Jobenning with seven attending. Nellie Platter read the thought and Catherine McCrobie read the scripture. The demonstration was on "China", which was presented by Mrs. Emerson Bishoff. A film was shown and some information was read by the members. Those present were Mrs. Eva and Martha Bishoff, Bertha Tower, Billie Cross, Betty Jobenning, Nellie Platter and Catherine McCrobie.

There were three names omitted in last week news item from the list of the persons who were dinner guests of Mr. and Mrs. Mack Rush and M/Sgt. and Mrs. Bill Rainey. They were Mr. and Mrs. Junior Beitzel and Sara.

Mrs. John Rainey and Mrs. Catherine McCrobie were shopping in LaVale on Friday.

Mrs. Ernest Hauser and Mrs. Bruce Enlow and son were visiting Mr. and Mrs. Hobart Bishoff on Friday. Rev. and Mrs. Ellis Harvey were evening visitors of the Bishoffs.

Recent visitors of Mr. and Mrs. Leonard Haenftling were Mr. and Mrs. John Shahan and family, Mr. and Mrs. Harry Shahan and family, Oakland, Bob Kirkham, McHenry, Earl Haenftling, Accident. Hazel Haenftling was a weekend guest.

Becky Klotz attended the Firemen's parade in Oakland Thursday evening with her uncle and aunt, Mr. and Mrs. Gary Savage and family.

Visitors through the week of Mrs. Earl Coddington and Evelyn were Mrs. H.B. Rittenhouse, Mrs. Glen Keller, Mr. and Mrs. George Keller and daughter, Mr. and Mrs. Floyd Georg and family, Mr. and Mrs. Ernest Blough, Mr. and Mrs. Merdith Pugh, Mrs. Laura Kiniss of Johnstown, Pa., Pastor Moller of the Flatwoods Grace Brethren Church, Mr. and Mrs. Parley Savage, Rudy and Bob Enlow.

Rev. Don Matthews and Rev. Laurean Smith were dinner guests of Mrs. Richard Bond one day this week.

Darla Friend spent several days with her uncle and aunt, Mr. and Mrs. Michael Saturday, at their home in Belington.

Mrs. Norma Durst, Darcey and Michael visited her parents, Mr. and Mrs. Hubert Friend and her sister and family, Mr. and Mrs. Melvin Dunithan, Valerie and Tiffany last Sunday.

Mr. and Mrs. Bruce Enlow and son of Newport, Ohio, spent several days last week with Mr. and Mrs. Ernest Hauser and other relatives.

Mr. and Mrs. C.C. Sanner, Sr., visited Mr. and Mrs. Roy E. Snyder at the Maple Mountain Manor, Berlin, Pa., and Mrs. Edythe Martin at the Sieman Convalescent Home, Somerset, Pa., last Sunday.

Rev. and Mrs. Ellis Harvey visited Mr. and Mrs. C.C. Sanner, Sr., Tuesday evening.

John Savage of Markleyburg was a Wednesday guest and dinner guest of Mr. and Mrs. C.C. Sanner, Sr.

Mr. and Mrs. C.C. Sanner, Sr. visited Mrs. Nancy Sanner and Christopher Thursday evening. Mrs. Walter Mummert visited the Sanners on Friday.

Mr. and Mrs. Ernest Hauser and Mr. and Mrs. Bruce Enlow and son were Friday evening dinner guests of Mrs. Clayton Frazee.

Mr. and Mrs. Boyd Paugh and Janet were Sunday evening visitors of Mr. and Mrs. Melvin Dunithan.

Mrs. Josephine Long was a supper guest one evening of her son and daughter-in-law, Mr. and Mrs. Melvin Dunithan, Mr. and Mrs. Hubert Friend were also Thursday evening guests of their daughter and family, the Dunithans. Mr. and Mrs. C.C. Sanner, Sr. were Friday evening visitors of the Dunithans.

Visitors through the week of Mr. and Mrs. Darius Fike were Mrs. Virgie Glover, Cresaptown, Mrs. Pearl Rush, Rev. and Mrs. Homer Mellott, Mrs. Ron Glass and Kenny of Jarrettsville, Mrs. Elsie Glass, Otto Goehringer, George, Mabel and Hazel Haenftling, and Mr. and Mrs. Troy Fike.

Mr. and Mrs. Donald Rhodeheaver and Dixie Browning were Sunday evening dinner guests of her parents, Mr. and Mrs. John Bishoff.

Visitors through the week of Mr. and Mrs. John Bishoff were Mr. and Mrs. Jim Wampler, Marion, Bart, Laura and Brian Umbel.

Mrs. Alverta Williams, LaPlata, and Mrs. Erma Miller, Salisbury, were Friday visitors of Mrs. Emerson Bishoff and Mr. and Mrs. Hobart Bishoff.

Weekend visitors of Mrs. Emerson Bishoff were her sister, Mrs. Mary Hinebaugh of Canton, Ohio, Mr. and Mrs. Donald Murphy also of Canton, Mrs. Terry Morris and Beth Ann of Massillon, Ohio.

Mrs. Ernest Hauser visited Mrs. Blanche Lewellyn Sunday evening.

Monday evening, Mrs. Ernest Hauser and Mrs. Junior Beitzel attended a baby shower at the home of Mr. and Mrs. Allen Brenneman at Bittinger for Mrs. Robert Brenneman.

A muzzle-loading and benchrest match was held Saturday at the fair grounds at McHenry. The winners were Bill Kerr, William Rowley and Bill Walsh.

Dr. and Mrs. Charles Coddington of Xenia, Ohio, were weekend guests of his parents, Mr. and Mrs. A.G. Coddington.

On October 2 Mrs. Virginia Glotfelty, Beatrice Enlow, Ruth Humbert and Mr. and Mrs. Ben Savage were guests of Winifred, Paul and Randall Fike for Winifred's birthday.

Mr. and Mrs. Montell Friend and granddaughter Lisa Masters were last Sunday visitors of Winifred, Paul and Randall Fike. The Fikes were among some of the people who attended the Autumn Glory Parade in Oakland on Saturday afternoon.

Darron, Greg and Steve Wilburn were Saturday overnight guests of their grandparents, Mr. and Mrs. Merrell Wilburn.

Mr. and Mrs. James Wilburn, Darron and Greg, Mr. and Mrs. Edward Wilburn, Kim and Steve and Paula McCrobie were Sunday dinner guests of Mr. and Mrs. Merrell Wilburn.

Mr. and Mrs. Chuck Thomas, Rob and Mike and M/Sgt. and Mrs. Bill Rainey were Sunday dinner guests of Mr. and Mrs. John Rainey.

Visitors through the week of Mrs. Jacob Jones were Mrs. Thelma Klotz and grandson Johnny Savage, Julie and Karen Lewis, Mr. and Mrs. Lawrence Lewis, Mrs. Catherine McCrobie and George Lander.

Mr. and Mrs. Michael Saturday and Lawrence Lewis were Saturday evening visitors of Mrs. Jacob Jones.

Sunday afternoon visitors of Mr. and Mrs. Herbert McCrobie were Barbara Kitzmiller, Rick Winters, Jarloth and Junior Fitzwater and Richie Kitzmiller.

Mr. and Mrs. Merrell Wilburn were Monday evening visitors of Mr. and Mrs. Ralph Sisler.

Mr. and Mrs. Edward Wilburn, Kim and Steve and Paula McCrobie were Sunday afternoon visitors of her parents, Mr. and Mrs. Kenneth Biser in Oakland.

Mr. and Mrs. Edward Wilburn were Sunday evening visitors of Mr. and Mrs. Ronald Doerr.

SAFETY PULL-ON

- Red fleece lining
- Soft & warm foam insulation
- Safety steel toe

2244

FIT FOR COMFORT AND SAFETY

Many more styles in stock now!

$75 RED WING SHOES

Safety Red Wings Family Shoe Store

Alder St. 334-2560 Oakland, MD


## PUBLIC NOTICE

**An important meeting will be held to review the Special Education Program for the 1980-81 school year in the Garrett County Schools.**

**WHERE:**
Auditorium
Garrett Community College at McHenry

**WHEN:**
Monday, October 20, 1980
7:30 P.M.

Advocacy is one of the main goals of the Garrett Organization for the Handicapped (GOH). We are happy to work in conjunction with the Garrett County Board of Education to present this important meeting. The public is encouraged to attend.

33-1t


Discover BEN FRANKLIN We bring variety to life!

RAIN CHECK STOCK from Dollar Days Sale NOW IN

Scott Jumbo Roll Paper Towels

Big roll of 119 hard-working towels. Choice of prints

Our Low Price 2 ROLLS 1.00

Limit: 4 Rolls per Customer.

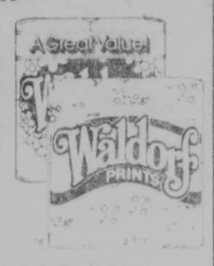

4-Rolls Waldorf Bathroom Tissue

Famous for its softness! 4-roll packs in white or pastels

Now Only 83¢ ea.

Limit: 2 packs per customer

Downtown Oakland
Mon.-Sat., 9-5
Fri., 9-9
Sun., 12-5



When you buy the Cat nobody asks why.

1981 Arctic Cat

Bill's Marine Service October Sale

The Cat's Out Of The Bag!

Get up to $250.00 FREE Accessories during October

Laurel Highlands Drag Races

Race Results, October 5 - 12

1981 Sled El Tigre 6000

| | |
|---|---|
| Gene Smith | 1st Liquid 500 cc Trail 10-5-80 |
| Eric Sisler | 1st Liquid 500 cc Trail 10-12-80 |
| Eric Sisler | 1st Liquid 500 cc Race 10-12-80 |

HERE NOW! Two of the best-selling Arctic Cats ever built. These family snowmobiles can handle all types of terrain and action!

This is the Catillac! It invites Comparison!

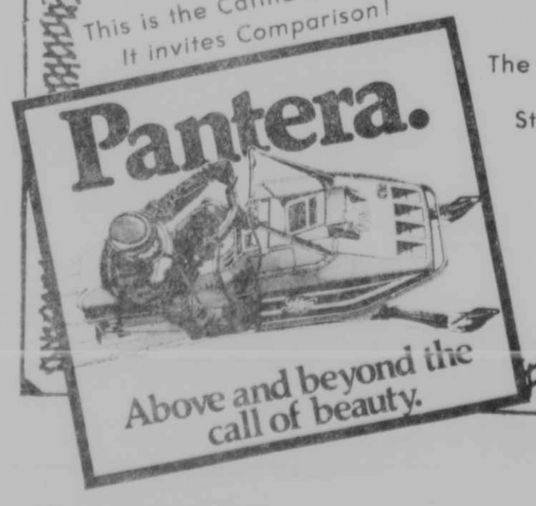


Bill's Marine Service
The Area's Largest Snowmobile Dealer
Star Route 1, Box 104, Oakland, MD
(301) 387-5536

Shop Bill's and find out why! Check out our Service and Parts!

Family dining at . . .

Deep Creek Lodge

Open:
Sun., 8 a.m. - 8 p.m.
Mon.-Thurs., 10 a.m. - 9 p.m.
Fri. & Sat., 8 a.m. - 11 p.m.

RUSTIC ATMOSHPERE
DAILY SPECIALS
STEAKS—SEAFOOD—CHICKEN
SNACKS—SANDWICHES

We accept major credit cards

As fall and winter are approaching, we are now serving old fashioned buckwheat cakes & sausage.

Weekly Fish Fry Day

Each Friday we feature our delicious fish sandwich for only . . .

$1.45

and our hearty fish dinner for

$2.59

with seconds if-u-wish!

FEATURING:
Daily Specials
Largest fish sandwich on lake!

Friendly Lounge

Your Favorite Mixed Beverages
LOUNGE OPEN MON.-THURS. 10 A.M. - 12 Midnight
FRIDAY-SATURDAY 11 A.M. - 2 A.M.
Happy Hour 4-6 P.M., Mon.-Sat.
KITCHEN IS OPEN FOR SNACKS AND SANDWICHES UNTIL 11 P.M.!

Having a party or banquet?
Why not call

Deep Creek Lodge
387-5568

Across the inlet from Walt's General Store, McHenry, MD

FOOD, FANFARE, FUN AND FINE MUSIC were available at the Oakland Fire Hall last Thursday evening during the third annual Oktoberfest Celebration, which was held in conjunction with the Autumn Glory Festival. An estimated 2,000 persons participated in the event which featured German food and drink, and dancing to the tune of a live oompah band.

## State's Attorney Reports On Child Support Monies

James L. Sherbin, State's Attorney for Garrett County, today announced that the amount of child support collections received by the State's Attorney's Cooperative Reimbursement Program for the months of July, August and September, 1980 are as follows: July: $8,502.59; August: $5,871.15; September: $10,448.07. The total for the three months is $24,821.81.

Of this money a 15% incentive is received each month by the Garrett County Commissioners on all child support monies collected where the child support amount was established in Garrett County by a Court Order or a State's Attorney's Agreement. The money which is received back by the Commissioners goes into a general revenue account for the county and can be used as it is needed by the county, Sherbin said.

The total amount received back by the county each year exceeds the total amount which the county expends each year to the State's Attorney's Office for the State's Attorney's Cooperative Reimbursement Program.

### *County School Board Recent Recipient Of Energy Study Grant*

The Garrett County Board of Education has been awarded a grant by the U.S. Department of Energy to help finance energy conservation measures in county schools.

The county was awarded $8,125 for use in developing more effcient energy sources, and for studying the energy systems now present in area schools.

Another option for the use of the funds is to make physical improvements, add insulation, or modify the current heating and cooling systems.

The energy department also offered examples and suggestions for window replacement and modification, as part of the program.


**Northcraft Firearms & Sporting Goods**

*has moved . . .*

**Our new location is next to Lakeview Exxon, in McHenry**

★ Gun Repair
★ Custom Loading

387-4158

Monday-Saturday, 9-5

33-2t



**BELL BROS MOTOR SALES**

1 Mi. South of Oakland — Rt. 219 334-9100

**We are celebrating our 4th anniversary**

**Highest Trade-In Allowance**
**Lowest Prices Ever**

**See Fred or Terry for the best prices in town**

**SAVE ON CARS**

**79 Pinto,** 2-Dr., 4-Cyl., 4-Sp., Nice Car, was $3895 ..... Now $3695
**78 Pontiac LeMans,** 4-Dr., V6, AT, PS, PB, Air, Low Mileage, Nice, was $4295 ..... Now $3995
**77 Dodge Aspen Station Wagon,** 4-Dr., V8, AT, PS, PB, Air, Va. Car, Anniversary Special ..... Now $2995
**77 Chev. Malibu Classic,** 4-Dr., 305 V8, AT, PS, PB, Air, Va. Car, Sharp, was $2695 ..... Now $2295
**77 Ford Pinto Station Wagon,** 4-Cyl., AM-FM Tape, 4-Sp., Low Mileage, was $2995 ..... Now $2695
**75 Vega Station Wagon,** 4-Cyl., AT, Luggage Rack, was $1595 ... Now $1395
**75 Ford Maverick,** 2-Dr., V8, AT, PS, PB, Red, only 49,000 Miles, was $2195 ..... Now $1995
**75 Dodge Dart,** 4-Dr., 6-Cyl., AT, PS, PB, V-Top, 39,000 Miles, was $2395 ..... Now $1995
**74 Ford Mustang II,** 2-Dr., 4-Cyl., AT, PS, V-Top, was $2295 ... Now $1995
**69 Camaro,** 2-Dr., V8, AT, PS, PB, One of a Kind, See Fred or Terry.

**SAVE ON TRUCKS & 4WDs**

**78 Ford F-150,** 6-Cyl., 3-Sp., only 25,000 Miles, was $3995 .... Now $3695
**78 Chev. LUV,** 4-Cyl., AT, Step Bumper, Nice, Save, was $4495 ..... Now $3995
**78 Ford F-150,** 4WD, 6' Flareside Bed, V8, AT, PS, Custom Stripes, Low Mileage, AM-FM Tape, Real Sharp, Special ..... $4795
**77 Ford F-100,** Custom, 6-Cyl., AT, PS, Sliding Rear Window, Cab Lights, Radio, was $3495 .... Now $3195
**76 GMC 1500,** V8, AT, PS, PB, 50,000 Miles, was $2795 .... Now $2595
**76 Chev. C-20 3+3,** 4-Dr., 4WD, P.U., V8, AT, PS, PB, Air, Silverado, Very Low Mileage, Book $4750, SAVE $500 ..... Now $4250
**75 International ½-Ton Pickup,** V8, AT, PS, PB, Special, White Slot Wheels, Anniversary Special ..... $1495
**75 Dodge D-100,** 6-Cyl., 3-Sp., PS, was $2195 ..... Now $1995
**75 Chevy C-30,** 1-T., 6-Cyl., 4-Sp., Covered Steel Bed, was $2395 ..... Now $1995
**75 Jeep Wagoneer Custom,** 4WD, V8, AT, PS, PB, 2-Tone, Anniversary Special ..... $2495
**73 Chev. C-20,** 4WD, V8, 4-Sp., PS, PB, Real Sharp, was $2995 ... Now $2595
**71 GMC ¾-Ton Pickup,** 6-Cyl., 3-Sp., AS IS, was $600 ..... Now $500

**Bank Financing —**

**30 Days Full Warranty**

★ Price ★ Quality ★ Warranty

**Md. Inspection Station up to 1½-Ton Trucks 22 ft.**



A Salute To

# WORKING WOMEN

During

National Business Women's Week

October 19-25, 1980

*Honoring*

**Helen L. Harman**

**B.P.W.**

**WOMAN OF THE YEAR**

*Compliments of Garrett County Businesses*

Artistic Creations
Bausch & Lomb, Inc.
Equal Opportunity Employer M/F
Browning's Super Markets
Dee Ann Ladies' Apparel
Durst Funeral Home
Englander's Pharmacy
First Federal Savings & Loan
First National Bank
Flowers by Webers
Fratz Red & White
Funland
Garrett County Chapter of Maryland Food Service Association
Garrett County Cosmetologist Association
Glad Custom Frames
Gregg's Pharmacy
Harbison-Walker Refractories
Helbig's Jewelry
Jan Florists
Marvin's Men's Wear
Oakland Motel
Oakland New Car Dealers
Oak-Mar Restaurant
Proudfoot's Oakland Pharmacy
Republican Newspaper
Richfood Manor Mart
Rudy's Department Store
Sandy's Levis & Lace
Starlite Restaurant
Stewart Funeral Home
Thayer's Oakland Electric
Town Motel
Tri-R-Roller Skating Rink
Wynlyn's Edge
Will O' the Wisp, Inc.
Village Inn

*Sponsored by*

*Garrett County Business & Professional Women's Club Members*

Ada Mae W. Bellay
Marjie Broadwater
Phyllis Buckel
Wilma A. Calhoun
Carol L. Canan
Helen Carstens
Maxine Combs
Anne J. Conner
Bonnie F. Cowan
Susan Crawford
Eleanor W. Deal
Jean Deem
Jeanne C. Devine
Ruth Dipaolo
Mildred W. Dunbar
Mary K. Evans
Barbara B. Flinn
Mary Ann Frances
Deborah Frantz
Lois A. Friend
Tammy J. Garber
Diana Geare
Brooke C. Green
Helen L. Harman
Verna J. Harvey
Donna Heginbotham
Connie Higgins
Sara Jane Kuhn
Donna Lipscomb
Hilda M. Lee
Patricia Manown
Marthe A. McClive
Joan Raynovich
Dr. Jean Shaw
Lucille W. Shorb
Elsie Slagle
Alice Smith
Stephanie Smith
Barbara Thomas
Phyllis Trickett
Evelyn C. Weissgerber
Patricia S. White
Betty Wilburn
Priscilla Wolfe
Mildred Y. Wucik

OPEN DAILY 9:30 to 9:30;
Sunday 1 - 7

# HECK'S

# Fall Festival

WE RESERVE THE RIGHT TO LIMIT QUANTITIES.

PRICES IN EFFECT THRU SUNDAY, OCTOBER 19
WHILE QUANTITIES LAST!

**10% down* puts it in LAYAWAY!**
* A minimum 10% deposit plus a $1 service charge opens your Layaway Account.

Ranger
**Hunting Vest**
Back is tough nylon netting. Excellent for early season wear or hotter wear areas. Large acrylic lined blood proof game pouch in back. Two large pockets and cigarette pouch up front. 12 spill proof shell loops. XS.S.M.L.XL
$7.99 Reg. $11.99
SPORTS DEPT.

Indian Archery Deerslayer
**Compound Bow**
$39.88 Reg. $59.99
SPORTS DEPT.

Panasonic AM-FM
**LED CLOCK RADIO**
FM/AM digital clock radio. 100% solid-state circuitry. Bright-green fluorescent digital display. 2 step dimmer control. Sleep timer plays up to 1 hr. 59 min. of music. Individual hour/minute time and alarm settings. Music/buzzer alarm. Power failure indicator. AM/PM/ALARM/SLEEP indicator. Lockable time/alarm settings. Doze button. 3" PM dynamic speaker. Simulated wood cabinet.
$27.99 Reg. $32.88
Jewelry Dept.

YASHICA 35 MM RANGEFINDER
**CAMERA**
Everything you need for great pictures. Fully automatic. Compact electronic flash. Focus and shoot simplicity.
SAVE $19.97
$89.99 Reg. $109.96
Jewelry Dept.

Jason Empire Fast Focus 7 X 35
**Binoculars**
Look at it. A ruggedly styled handful of viewing power. Add Jason precision optics and all-purpose 7 X magnification center focusing and 358 ft. field of view.
$22.88 Reg. $34.77
SPORTS DEPT.

Winchester Semi-Automatic
**Shotgun**
$199.99 Reg. 247.99
SPORTS DEPT.

**NORELCO LADY BUG BEAUTY SALON**
● Super-fast Ladybug Razor with TBT™ head for close comfortable shaves on legs and underarms. ● Easy cleaning head. ● Extra head fits 5 attachments for manicures and pedicures, scalp and facial massagers, complexion brush, creme and lotion applicator—9 in all. ● Extras: on/off switch, 115/230 voltage for foreign travel. ● Compact-style travel case with built-in make-up mirror. ● Perfect gift for someone else or just for you.
HP 2122
HECK'S REG. $34.99
$29.99
JEWELRY DEPT.

Coleman 3 Lb.
**Sleeping Bag**
A quality bag for everyone form the beginner to the backwoodsmen. Features padded weatherseal, boxed corner construction reinforced stress points and tie tapes for roll up storage. Each back opens fully for airing and may be zipped together with another to form double bag.
$25.88 Reg. $34.99
SPORTS DEPT.

WEATHERSHIELD
**HOT SEAT**
Perfect for hunting and fishing trips, your car or even football games.
$2.79
HECK'S REG. $4.19
SPORTS DEPT.

Empire Camo. or Orange
**Reversible Vest**
$5.99 Reg. $8.49
SPORTS DEPT.

HART 6-Bar
**Fireplace Grate**
$6.22 Reg. $8.99
HARDWARE DEPT.

36" Aluminum & Felt
**Door Bottom Strip**
77¢
Aluminum/Vinyl Weatherstrip...$1.66
HARDWARE DEPT.

Keller 6' Aluminum
**Step Ladder**
$23.88 Reg. $34.99
Features handy paint shelf. Z-Shaped back brace riveted front and back. Diagonal tubular braces and full 3" side rail & step with slip resistant surface, and slip resistant vinyl feet.
HARDWARE DEPT.

Commander Cotton
**Plaid Shirt**
$10.66 Reg. $15.49
SPORTS DEPT.

SANDUSKY
**UTILITY PANTRY CABINET**
Two door utility pantry has 4 storage shelves reinforced construction. (60"x24"x12").
HECK'S REG. $36.99
$26.88
HARDWARE DEPT.

WHEELING 20 GALLON GALVANIZED STEEL
**GARBAGE CAN**
$4.99
HECK'S REG. $6.77
HARDWARE DEPT.

Ranger Two Piece
**Camouflage Suit**
$15.99 Reg. $25.88
SPORTS DEPT.

**SHOOTING GLOVES**
$4.22 PAIR
HECK'S REG. $5.99
SPORTS DEPT.

24" Coal & Wood
**Fireplace Grate**
24" and 27" wood and coal burning grates made to last from solid cast iron. Finished in black.
$18.66 Reg. $24.88
HARDWARE DEPT.

HART Black & Brass Or Antique
**Fireplace Set**
$14.66 Reg. $19.99
HARDWARE DEPT.
508/507

Alladin Quart Plaid
**Thermos Bottle**
$3.99 Reg. $6.48
HOUSEWARE DEPT.

Dupont
**Flair Squares**
$3.77 PKG.
Reg. $4.57 Pkg.
HARDWARE DEPT.

Academy 2-Piece
**Rain Suit**
$10.99 Reg. $15.88
SPORTS DEPT.

4 Oz. Hoppe's #9
**Gun Solvent**
New double size Hoppe's 9 Power solvent is a must for your gun cleaning chores. Keeps firearms in good clean condition.
$1.19 Reg. $1.99
SPORTS DEPT.

Gland-U-Lure
**Buck Scent**
$1.99 Reg. $2.99
SPORTS DEPT.

**Stadium Seat**
$5.99 Reg. $8.66
SPORTS DEPT.

Dupont Lucite
**Interior Enamel**
● Durable semi-gloss finish for easy cleaning
● Perfect for woodwork and trim
● Perfect for kitchen and bathroom walls
● Most dirt and stains wipe right
● Excellent coverage
● Dries in 30 minutes
$10.99 Reg. $12.99
HARDWARE DEPT.

Dupont Lucite
**Wall Paint**
● Walls clean easily
● Velvety flat finish
● Goes on smooth and easy
● Excellent coverage
● Long lasting beauty
● Stands up to wear and tear
● Dries velvety flat in 30 minutes
● Cleans up with soap and water
$7.99 Reg. $9.77
HARDWARE DEPT.

Academy 3-Place
**Truck Gun Rack**
$2.66 Reg. $3.99
SPORTS DEPT.

Union Carbide
**Floating Lantern**
WITH BATTERY
$5.99 Reg. $8.85
SPORTS DEPT.

G-96 Silicone
**Gun Mitt**
$1.44 Reg. $2.19
SPORTS DEPT.

Weathershield
**Gun Case**
$6.99 Reg. $8.66
Scope Gun Case ............ $7.99
SPORTS DEPT.

Mid-Towns Plaza
State Route 135

# Oakland, Md.

Phone 334-9457

# of Savings

NOT RESPONSIBLE FOR TYPOGRAPHICAL ERRORS

## HAND WARMER

Dependable hand warmer designed for the hunter and outdoorsman.

$4.88

HECK'S REG. $5.99

SPORTS DEPT.

## E-Z RIDE BY MONROE Shock Absorbers

HEAVY DUTY $8.66 EACH Reg. $11.99

STANDARD $5.66 EACH Reg. $7.99

AUTOMOTIVE DEPT.

## Nylon-N-Foam Seat Covers

For Split or Bench Front Seats. Assorted Colors

$3.99 Reg. $5.99

AUTOMOTIVE DEPT

## HECK'S

Soundesign AM-FM Electronic

## Digital Clock Radio

● Wake to alarm ● Fully electronic LED clock with PM indicator ● Feather touch Auto-FM switch ● Push-button sleepswitch ● Snooze button ● Radio/Buzzer switch ● Alarm Set/Time set Switch ● Slide rule tuning dial with AFC ● Top Mounted speaker ● Walnut grain plastic case

$29.97 Reg. $39.96

JEWELRY DEPT

Brytone Battery

## Wall Clock

$17.97 Reg. $27.96

Rally

## Vinyl Top Cleaner

$1.66 Reg. $2.99

AUTOMOTIVE DEPT

Kodak

## ColorBurst 50 Camera

No focusing, no flips. Just aim and shoot for big, bright color prints that develop in minutes. Automatic motorized print ejection.

$31.99 Reg. $37.99

JEWELRY DEPT

## Decorator Pillows

Accent your decor with pillows. 14 X 14 and 15 X 15 Sizes. Antique satin and sensuality. Choose from hanging tassels.

$2.22 Reg. $3.49 Each

DOMESTIC DEPT

## Aqua-fresh Toothpaste

4.6 Oz. Aqua-Fresh

89¢ Reg. $1.17

COSMETIC DEPT

## Cover Girl Liquid Make-Up Or Pressed Powder

CHOICE

$1.47 Each

COSMETIC DEPT

Automotive

## Heater Hose

$1.66 Reg. $2.88

AUTOMOTIVE DEPT

Rival 5 Quart Removable Crock

## Slow Cooker

$21.99 Reg. $27.96

JEWELRY DEPT

## Cortaid Ointment

1/2 Oz.

$1.99 Reg. $2.99

COSMETIC DEPT

## Dexatrim Capsules

28 Count

$2.99 Reg. $3.77

COSMETIC DEPT

Gulfpride Premium

## 10W-40 Oil

99¢ QT.

AUTOMOTIVE DEPT

## Area Rugs

Soft pile of luxurious Nylon Winbond Latex backing gives excellent skid resistance to rug and durability. Two shapes: oval with fashion knit fringe, and oblong with serged ends.

21" X 34" $3.99 Reg. $5.49

26" X 44" $5.99 Reg. $7.99

DOMESTIC DEPT

One All Stainless Steel

## Carafe

For Most Drip-o-Laters

$6.99 Reg. $9.96

JEWELRY DEPT

## F.D.S. Feminine Deodorant Spray

1.5 Oz.

$1.69 Reg. $1.99

COSMETIC DEPT

## Nail Slicks

Cover Girl

19 SHADES

79¢ Reg. 94¢

COSMETIC DEPT

Automobile

## Thermostats

For Most American Cars

$1.33 EACH Reg. $1.99 Each

AUTOMOTIVE DEPT

Jeanette "Antique Glassware"

## Giftware

A. LOMBARDI BOWL
B. SWIRL VASE
C. FENTEC BOWL
D. GONDOLA BOWL
E. PEDESTAL FRUIT BOWL
F. CANDY BOWL W/COVER

CHOICE $2.29 EACH Reg. $3.59 Each

HOUSEWARE DEPT

Gillette Super Pro 1300 Watt

## Blow Dryer

$15.99 Reg. $19.96

JEWELRY DEPT

## Signal Mouthwash

18 Oz.

$1.29 Reg. $1.89

COSMETIC DEPT

## Contact Lens Solution

2 Oz. Barnes-Hinde

$1.79 Reg. $2.49

COSMETIC DEPT

Westley's

## Bleche-Wite

Whitewall Cleaner

$1.09 Reg. $1.99

AUTOMOTIVE DEPT

## Fall Cleaning Values

Vining Liberty Corn Broom or #10 Rayon Wet Mop Choice

2 FOR $3.00 Reg. $2.29 Each

| | | |
|---|---|---|
| A. | 32 Oz. Bissell Wall To Wall Rug Shampoo | $1.72 |
| B. | 10 lb. 11 oz. Tide Detergent | $4.99 |
| C. | 24 oz. Bissell Foam Rug Cleaner | $1.59 |
| D. | 2 Litre Liquid Drano | $1.49 |
| E. | 22 Oz. Easy-On Spray Starch | 79¢ |
| F. | 16 Oz. Scotchguard Fabric Protector | $2.59 |
| G. | Bissell Powder Rug Cleaner | $1.12 |
| H. | 22 Oz. Easy-Off Trigger Window Cleaner | 79¢ |
| I. | 22 Oz. Joy Dishwashing Liquid | 89¢ |
| J. | 64 oz. Bissell Soil Guard Carpet Shampoo | $4.19 |
| K. | 32 oz. Woolite Liquid | $2.29 |
| L. | 14 Oz. Bissell Upholstery Kit w/brush | $2.19 |
| M. | 34 oz. Saniflush Crystals | 79¢ |
| N. | 16 oz. Brite "For no-wax Floors" | $1.29 |
| O. | Coast Bath Size Soap | 43¢ |
| P. | 26 oz. Snowy Bleach | $1.19 |

HOUSEWARE DEPT

## CD-2 Oil Detergent Or Oil Treatment

CHOICE

$1.22 Reg. $1.99 Each

AUTOMOTIVE DEPT

## Graco Baby Swing

$14.88 Reg. $19.99

HOUSEWARE DEPT

## Graco Reclining Baby Swing

$22.88 Reg. $32.99

HOUSEWARE DEPT

## Gumout Carb & Choke Cleaner

SPRAY OR PINT

CHOICE $1.49 Reg. to $2.69

AUTOMOTIVE DEPT

Mid-Towns Plaza
State Route 135

# Oakland, Md.

Phone 334-9457

### Plagued by Injuries

# Southern Rams Stunned By Tucker County, 20-6

"Our worst beating in four years."

That's how Southern High football coach Tom Woods described last Thursday evening's game between the Rams and Tucker County in the Autumn Glory Bowl as the visitors stunned Southern, 20-6, in a Potomac Valley Conference contest.

YARDSTICK

| Tucker County | | Southern |
|---|---|---|
| 10 | First Downs Rushing | 4 |
| 2 | First Downs Passing | 1 |
| 0 | First Downs Penalty | 3 |
| 12 | Total First Downs | 8 |
| 14 | Passes Attempted | 14 |
| 4 | Passes Completed | 3 |
| 1 | Passes Intercepted By | 2 |
| 60 | Passing Yardage | 58 |
| 3-37 | Punts-Average | 7-24 |
| 6-70 | Penalties-Yards Lost | 0-0 |
| 2-2 | Fumbles-Lost | 1-1 |
| 260 | Net Rushing Yards | 85 |
| 320 | Total Offense | 143 |

"We knew exactly what they would do and we felt totally prepared for them," Woods said, "but we were out-played, out-hit and out-coached."

Tucker County, which improved their record to 3-4, was paced by Kevin Pifer, who rushed for 112 yards and two touchdowns.

Pifer opened the scoring in the first period on a 26-yard romp. The conversion attempt was unsuccessful.

In the second period, Pifer crashed through from the three and then ran for the two-point conversion, to give the West Virginians a 14-0 halftime lead.

The Rams gained some confidence during the intermission and came back in the third period to score on a 26-yard pass from Todd Lewis to tight end George Scheffel. The conversion attempt failed.

"We played well in the second half, and could have at least tied the game in the fourth quarter, but our drive was stopped at their 20-yard line," Woods stated.

Tucker County added an insurance score on a blocked punt recovery in the end zone by Rick Miller.

The loss dropped Southern's record to 4-2 overall, and 2-1 in the PVC.

The Rams again played without the services of one of the area's leading rushers, Paul Cornish, who is still out with a knee injury. Tackle Dave Goldsborough is also still out due to illness.

The Rams will host Valley this Friday evening, a team which is presently 0-5 on the season. However, Coach Woods is approaching the game "with caution."

"We scouted Valley and they are a better team than we thought they were. We're also going to be hampered with injuries again this week," Woods said. Cornish is still questionable, Goldsborough will not play, and top-rated lineman Kevin Flanagan and running back Paul Harvey will most likely not see action, both out due to severe bruises of the hip/pelvic area. "We are razor thin right now, and I'm not exactly sure what we'll do if we lose any more players," Woods lamented.

If Southern defeats Valley, it will clinch the Highland Football Conference Championship for the Rams.

| | | | | | |
|---|---|---|---|---|---|
| Tucker County | 6 | 8 | 0 | 6 | —20 |
| Southern | 0 | 0 | 6 | 0 | — 6 |

Scoring
T-Kevin Pifer, 26-yd. run
T-Pifer, 3-yd. run, Pifer run
S-George Scheffel, 26-yd. pass from Todd Lewis.
T-Rick Miller, blocked punt

STATE CHAMPION BANJO PLAYER — Buck Minor, Shinnston, W. Va., took first place and the title of Maryland State Champion in the five-string banjo competition held Friday night in the Southern High School gymnasium. The competition was held in conjunction with the annual Autumn Glory festivities last weekend.

STATE CHAMPION ONCE AGAIN — Danny Kelly, a fiddle player from Connellsville, Pa., was named the Maryland State Fiddlers' Champion for the second consecutive year in the competition held Saturday evening at the Southern High School auditorium. Danny also won the competition last year, sponsored as part of the annual Autumn Glory celebration.

# Raiders Overpower Colts, 47-14

Chip Rowan racked up 99 yards and four touchdowns to lead the Oakland Raiders to a 47-14 victory over the Grantsville Colts Sunday at Southern High field in Mt. Top Youth League Football action. The win clinched, for the Raiders, a berth for the league championship this Saturday night at 7:30 at the Southern field.

The Raiders went on top by 6-0 when Rowan burst through the Colt line for 28 yards with 2:40 gone in the first period.

The Raiders drew second blood when Rowan drove for five yards for his second touchdown and John Nelson booted the point-after to make the score 14-0.

It was Rowan again, with 6:29 to go in the second period, with a 13-yard gallop. The point-after attempt failed.

Less than a minute later, Wade Deckman broke loose on a 30-yard bolt to paydirt and Nelson booted his second point-after, to close out the first half scoring at 28-0.

In the third quarter Chip Rowan notched his final touchdown, this time on a 28-yard scamper with 6:09 to go. The point-after failed.

Moments later, the Colts struck back when Bill Swauger took off on a 24-yard gallop to notch the Colts' first score. Steve Zumpano ran for the final three yards to make the score 34-7.

The Colts charged back again with 2:01 to go in the game when quarterback Steve Zumpano hit Bill Swauger for a 25 yarder to record Swauger's second touchdown of the day. The point-after was good, to make the score 34-14 Raiders.

With only 35 ticks left on the clock, John Nelson, who missed most of the game because of an injury, broke around the Colts' left end for a 68-yarder. Max Hill banged in the final three yards to make it 41-14.

The game's final score came with only seven seconds to go when Max Hill registered his second score, this time on a 15-yard carry. Hill contributed all day to the Raider offense by rolling up 105 yards on the ground.

The Raiders staff was pleased with the play of their first and second defensive units led by Scott Colaw, Jay Stewart, Mike Smith, and Sean Hershman who intercepted a pass. The game marked the fourth Sunday that the Raiders played all 33 players.

On the Colt side, Jeff Gillum played an outstanding game, both offensively and defensively, for the second week in a row. Also outstanding for the Colts were Ray Wilt, Paul McClintock, and Brian Warnick who had several tackles.

The Raiders suffered a severe blow with the loss of quarterback Mike Hill, who will be out for the remainder of the season with a broken ankle.

Subscribe to The Republican

# Par-Matt Lanes League Action

**Friday Night Early Mixed League**

Standings: OECO 2. Golden Eagles 3. The Musketeers.

High Team Series: Five B's, 2863; OECO, 2845; The Musketeers, 2843; High Team Game: Golden Eagles, 1002; Five B's, 992 and 994; The Musketeers, 983.

High Individual Series: Mike Collins, 563; Elmer Liller, 548; Hugh Schrier, 538. High Individual Game: Hugh Schrier, 211; Vane Iden, 193; Elmer Liller and Mike Collins, 191.

High Individual Series, Women: Beulah Beeman, 514; Sue Collins, 450; Shirley Butler, 446. High Individual Game, Women: Beulah Beeman, 197; Ann Beeman 187; Sue Collins, 179.

**Monday Night Mixed League**

Standings: 1. Model T's 2. On Strikes 3. Gran Prix's. High Team Series; Southern Rescue 2063; Model-Ts (and) Subaru's, 1883; Gran Prix's, 1818. High Team Game: Southern Rescue, 769; Model Ts, 675; Subaru's 664. High Individual Series: Roger Riley, 557,; Terry Steyer, 541; Jack Reams, 512. High Individual Game: Frank Eberly, 212, Jack Reams 209, Terry Steyer, 204.

High Individual Series, Women: Eloise Ratliff, 516; Helen Sanders, 502; Janice Upole, 501. High Individual Game, Women: Eloise Ratliff, 194; Sylvis Beeghly, 191; Helen Sanders, 190.

**B&L Monday Nite Mixed League**

Standings: 1. Hits & Misses 2. Spoilers 3. Barr-Stools High Team Series: Fearless Fours, 2192; Hits & Misses, 2165; Spoilers, 2152. High Team Game; Runarounds, 773, Hits & Misses, 740; Spoilers, 737. High Individual Series; Chuck Ford, 562; Harold Fike, 534; Rocky Ford, 528. High Individual Game: Rocky Ford, 201; Chuck Ford, 190; Chuck Ford, 189.

High Individual Series, Women: Louise Lipscomb, 464; Cheryl Bowser, 458; Alice Filsinger, 256. High Individual Game, Women: Cheryl Bowser, 201, Alice Filsinger, 180, Deb. Mosser, 179.

**Midnite League**

Standings: 1. Pinbusters 2. Lamplighters 3. Res Trucking. High Team Series: Lamplighters, 2476; Pinbusters, 2357; Res Trucking, 2342. High Team Game: Lamplighters, 848; Pinbusters, 841; Lamplighters, 832.

High Individual Series: Boots Wolf, 555; Tom Swiger, 555; Carroll Miller, 529. High Individual Game: Boots Wolf, 208; Douge Helbig, 203, Elwood Wilt, 199.

High Individual Series, Women: Marolyn Johnson, 548; Erma Stephens, 463; Mary Martha Miller, 438. High Individual Game, Women: Marolyn Johnson, 204; Marolyn Johnson, 179; Erma Stephens, 177.

# Lady Lakers To Host Tri-Match This Afternoon; Record Now 4-4

The Garrett Community College Volleyball team will host a tri-match this afternoon, with Dundalk Community College and Potomac State, beginning at 4:00 p.m.

The Lakers, coming off a tough week, hope to get back on the winning track before traveling to Beaver County for a return match against the powerful Titans on Friday. The girls began last week with a two-game-to-one loss to Potomac State. Garrett won the first game 15-6, but dropped the next two by scores of 8-15 and 7-15. According to Mike Friend, coach of the Lakers, "We propably lost the match on defense and the transition game. Our spiking and serves were good and our serve receptions were fine. However, we only had four digs and four blocks, so I'd say Potomac outplayed us on defense." Patty Harsh led the spiking attack with ten kills in eleven attempts. Sue Mason served four aces and Lisa Starke set up six assists.

Garrett handily overwhelmed Frederick Community College two games to one as part of the tri-match in Keyser. Garrett won the opening game 15-1, let down in the second game as Frederick won 15-5, but then took the deciding match 15-3. Sandy Logsdon and Sue Mason led the spikers. Logsdon had five kills in seven attempts while Mason was successful on four of five kills. Mason also added five points on service aces. Chris Shaffer led the setters with four assists and Becky Remley led the defense with five digs.

The Lakers traveled to Philippi on Saturday to face the varsity from Alderson-Broaddus. Garrett was seeking revenge for a previous defeat, but the experienced Battlers swept the match 9-15, and 11-15.

Chris Shaffer and Amy Stanton served four and three aces, repectively. Shaffer spiked for five points and set six assists. Patty Harsh was four of seven in the spike attack while Stanton killed three on six attempts. Logsdon had four blocks and Harsh and Mason added three each. Remley contributed five assists to the spiking game.

Coach Mike Friend had the following comments on the Alderson-Broaddus match: "Our serve receptions were our weakest spot, especially in crucial situations. We executed our game plan very well, closing off their spiking offense with some great blocks and digs. However, our spiking attack didn't get untracked. I was pleased that Alderson-Broaddus had to play great volleyball to beat us."

The season record of the Lady Lakers has dropped to 4-4, but the Lakers are still undefeated in Maryland competition. Eight of the nine players on the roster are freshmen. "The toughest task now is for the girls to be patient and continue to practice hard," stated Friend.

The next home match will be Wednesday, October 22, versus Hagerstown Junior College.

# Southern Girl's Split Tri-Match

The Southern Girls' Volleyball team defeated Bruce and lost to Northern during last week's play.

Bruce lost their match with scores of 17-15 and 15-8. High scorers for Southern were Jeanette Smith and Elizabeth Neary.

Northern's team soundly defeated their rival with scores of 15-12 and 15-4.

The match has resulted in a one-on-one tie for the county championship. A tie-breaker match will be scheduled.

Southern travels this week to Oldtown for a tri-match.

# SCOUT NEWS

The Jr. Girl Scout troop No. 5522 visited the Garrett Co. Historic Museum during their regular meeting on Tuesday, October 7.

The troop is working on the "My Community" badge.

Mrs. Mary Jones and Mrs. Clara Briner informed the troop of interesting facts concerning Oakland and Garrett Co.

RENT A car from Shaffer Ford Sales
334-2121
OAKLAND, MD

Now Open
Accident Community Health Center
Accident Professional Building
Walter K. Naumann, M.D.
Office Hours
By Appointment
Mon., 9 a.m. - 12; 1-3:30 p.m.
Tues., 9 a.m. - 12; 1-3:30 p.m.
Wed., No Office Hours
Thurs., 1-4 p.m.; 5:30-7:30 p.m.
Fri., 9 a.m. - 12; 1-3:30 p.m.
X-Ray Service
Phone (301) 826-8627
32 2t

All Nighter Stoves
Now Offering A New Lower Priced Steel Coal Stove
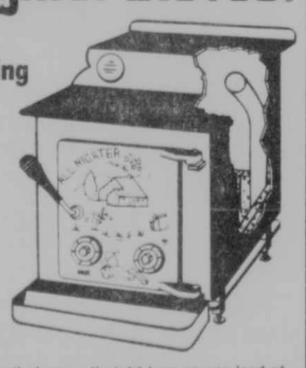
The Stubby Moe easily burns all night long on one load of coal. Features the hot air system and the optional blower produces super heated air. It also has a unique removable ash catcher. Built to load only twice a day with coal, it can also be used as a combination wood-coal stove. A great addition to the full line of wood and coal stoves already offered by All Nighter. Ask for Woodburner Paper and more details from:
William H. Spear
Route 1, Box 22A
Accident, MD 21520
(301) 826-8280

Mr. Dairyman:
Did you know that
Tablelands can SAVE YOU MONEY

on your calf-raising program with our
Milk Replacement
Grade A 50 lbs. ..... $15.55
Mr. 50 25 lbs. ..... $7.95
Call today for information on our complete line of discount prices.
Tableland Milk Producers
(301) 334-3301

SIMMONS SPECIAL PURCHASE SALE
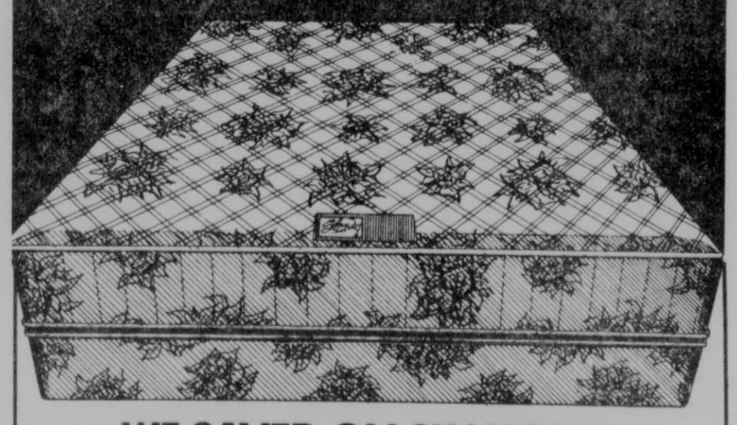
WE SAVED ON SIMMONS NOW IT'S YOUR TURN
Simmons Golden Value I. As the name Golden Value implies, this mattress is a bargain. It's made with Simmons exclusive Adjusto-Rest* coils, the coils designed to be resilient at first touch, then firm up immediately for deep down support. The unique coil shape contributes to surface softness. It has heavy duty padding, an elegant quilted cover and the ticking pattern formerly found on the famous Beautyrest* Centennial Edition mattress. *
Reg. $99.95 Each Twin Piece $79.95
Simmons Golden Value II. A lot more mattress for very little money. It has Simmons exclusive Adjusto-Rest* coils. And the same beautiful sateen ticking originally designed for the famous Beautyrest* Supreme. This luxurious ticking is sandwich-quilted to layers of Simfoam* and Simcron* for a super soft sleeping surface with maximum support.
Reg. $109.95 Each Twin Piece $89.95
Simmons Golden Value III. This is Golden Value's top of the line and Simmons has spared no expense in creating elegant details. The mattress is 7 inches thick and contains Simmons exclusive Adjusto-Rest* coils. This firm supporting mattress is quilted to multiple layers of Simfoam* and Simcron* for cushioning comfort. The luxurious ticking was originally designed for Simmons Beautyrest* top of the line. Exquisite
Reg. $121.95 Each Twin Piece $99.95
All other Bedding 15% off regular price!
HEADQUARTERS FOR BEAUTYREST.* THE PHYSICAL FITNESS MATTRESS.
SIMMONS
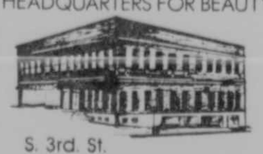
Rolyans, Inc.
S. 3rd. St. (301) 334-2188 Oakland, Md.

### More Fumbles

# Northern Huskies Blanked By Mountaineers, 13-0

There is one particular number in the statistics of the Northern High Huskies that head coach Jack Settle would like to see decreased—turnovers. The Huskies added five more fumbles to their season total last Friday night as they fell to the visiting Beall Mountaineers, 13-0, in a Highland Conference contest. The loss was the third straight for the Huskies, as their record now stands at 2-3.

| Beall | | Northern |
|---|---|---|
| 14 | Total first downs | 3 |
| 11 | Passes attempted | 9 |
| 5 | Passes completed | 2 |
| 0 | Passes intercepted by | 1 |
| 65 | Passing yardage | 30 |
| 2-42 | Punts average | 6-14 |
| 5-43 | Penalties yards lost | 5-60 |
| 4-1 | Fumbles lost | 5-5 |
| 170 | Net rushing yards | 53 |
| 235 | Total offense | 83 |

"We are averaging four turnovers a game," Settle said. "You simply cannot win ball games with numbers like that."

The game was a defensive standoff for the first three quarters, as several Husky drives were stopped by penalties and fumbles.

The Mountaineers finally reached paydirt in the fourth quarter when Mike Raley dashed in from the four and Eric Ewing booted the extra point. Raley then pushed over from the one to close out the scoring. The win improved Beall's record to 2-4.

Raley gained 92 yards on 22 carries, as Beall nearly trippled the Huskies in total offensive yardage.

"By turning over the ball so much, we are literaly giving our games away," Settle said. "Our offense continues to execute well, as long as we hold onto the ball. Our average yardage per play is good."

Pork Wilt recorded 22 tackles for the Huskies while Stan Eggleston added 19 and Rick Yommer, 15. "Our defense remains firm," Settle said.

Offensive guard and middle linebacker Corky Wachter sustained a broken hand in the contest and may be out for the season. Center Mike Robinson has been out for several weeks, also with a broken hand, but Settle said he may see some action this week or next.

The Huskies will entertain Elk Garden this Friday night. Settle expects a lot of passing from Elk Garden quarterback, Bill Brathwaite. Running back Keith Lambka and wide receiver Paul Harvey will complete Elk Garden's offensive attack.

Settle stated that sophomore Troy Margraff will see his first start at fullback, while sophomore Randy Yommer will start at wing back.

"A win this week will do wonders for our morale," Settle said. "We hope to put everything together and concentrate on holding on to that ball."

| | | | | |
|---|---|---|---|---|
| Beall | 0 | 0 | 0 | 13—13 |
| Northern | 0 | 0 | 0 | 0—0 |

Scoring

B—Mike Raley, 4 yd run, Eric Ewing kick

B—Raley, 1 yd run

## Junior Huskies Tie One, Lose One

The Northern Husky Junior varsity recorded one tie and one loss in the past week's action.

The little Huskies battled to a scoreless standoff last Thursday at Northern against A.J. McMullen, of near Uniontown.

Defensive standouts for the Huskies were Phil Carr, Jim Swauger and Mike Shuck. Fullback Greg Diehl picked up 140 yards on offense, 90 on the ground and 50 through the air.

The Huskies were routed last evening in Frostburg, 34-6, by the Beall jayvees. Bill Livingston rushed for two touchdowns and returned an interception for a third and Scott Raley raced for 102 yards.

Livingston scored on runs of 20 and 17 yards and returned the interception 65 yards. Raley added a 21-yard scoring run and Dave Sweene scored the other Beall touchdown on a one-yard dive.

Scoring for Northern was Greg Diehl on a 46-yard gallop.

Coach Dave Bender's junior Huskies are now 2-3-1 on the season.

## Northern, Southern Volleyball Action Standings Noted

The Northern and Southern Girls' Volleyball teams managed double victory against Bruce High School Wednesday night in play on the Southern Court.

Southern defeated Bruce 17-15 and 15-8 with the skill of Jeanette Smith, Elizabeth Nealy, and Sue Snyder.

Northern Topped Bruce 15-12 and 15-4 with help from Linda Yunkers and Donna Rinker.

Standings show league records of 5-2 for Southern and 2-3 on the Northern scoreboard.

Try Our Want Ads. They Pay.

## Oakland Jets Shutout Steelers

Mike Moon scored three touchdowns to help lead the Oakland Jets to a 32-0 blanking of the Friendsville Steelers on Sunday at Southern High field. The victory was the fifth without a loss for the Jets for the 1980 season. This Saturday night, the Jets will host the Oakland Raiders for the League championship beginning at 7:30 p.m.

After a bitter defensive struggle in the first six minutes of the game, Mike Moon ripped off his first tally of the day on a 23-yard burst. The point after failed.

In the second stanza, Wayne Schrock blasted for 16 yards to paydirt to put the Jets on top by 12-0. Billy Hesen dashed the final three yards for the conversion to make it 13-0 Jets.

A little over a minute later, Wayne Schrock pounced on a Steeler fumble at mid-field and, only two plays later, Mike Moon snared a Sean Thomas pass which covered 35 yards to register Moon's second touchdown of the day. The point-after attempt failed and the Jets went into the lockers with a 19-0 lead.

Friendsville came out tougher in the third period and battled the Jets to a scoreless eight minute period. Keith Alexander, Bill Murray and Bill Friend, who have played strong ball for the Steelers all year, led their defensive charge.

With only 40 seconds off the clock in the fourth stanza, Mike Moon powered his way from the five to notch his third six-pointer of the day.

Steve Bennett put together a number of second-effort, punishing runs in the fourth quarter before breaking loose on a 25-yard dash to put the Jets on top, 31-0. The Jets' reserve running back J. R. Bosley ran the final three yards for the point after to close out the scoring at 32-0.

Kevin Sines led the Steelers' offensive charge as he has all season.

The Jets coaching staff named Steve Bennett offensive player of the game, while Mike Berry was defensive player of the game.

This game marked the fourth week in a row that all of the 24 Jet players got into the game.

## Volleyball Standings

The standings as of October 8 in the Mt. Top Volleyball League are as follows: Mt. Top Paving, Shorty's Skipper and Reamy and State Farm are all 6-0; Niner Construction is 5-1; Eastern Building and Southern Middle are 3-3; Bernard Realty and Stonewall Construction are 2-4; Heiligs Hotshots, Highland Park and Storey's are 1-5; and Garrett Auto, Four Star Radio and Pizza Pub are 0-6.

## *Pope Completes 50-Mile Run*

Dr. William Pope, Oakland, completed his third 50-mile run on Sunday, October 5, in a time of seven hours and 26 minutes, nearly one hour better than his previous best time, he said.

The event was sponsored by the American Medical Joggers Association on a five-lap course in Grant Park, Chicago, Illinois. Pope, a local physician and Garrett County Health Officer, placed 52nd in the run, out of 231 entrants. The winner completed the course in four hours and 51 minutes, a world record time for the 50-mile distance.

Dr. Pope has been running for three years. He entered two 50-mile runs last year, in Greensburg, Pa. and Hagerstown. He said he runs an average of 30 to 40 miles each week, and during eight weeks training prior to a 50-mile run, Pope runs an average of 85 miles each week.

Subscribe to The Republican


Second St.
— 334-3063 —
Downtown

The Fireside Inn

. Your Favorite Mixed Beverage
. Full Course Dinners or Light Snacks

— Open to Serve You —
Dining Room . . . . . 7 a.m.-9 p.m.
Bar . . . . . 7 a.m.-2 a.m.

Alpine Lake

"1950's"
Buffet & Dance
Saturday, October 18
Serving 6:00-8:30 P.M.
HAM & BEAN SOUP BARLEY SOUP
STEAMSHIP ROUND of BEEF
PORK POT ROAST
COUNTRY PAN FRIED CHICKEN
POTATOES and TURNIPS
BUTTERED SPINACH LIMA BEANS
ASSORTED SALADS and BREADS
HOMEMADE APPLE and PUMPKIN PIE
COOKIES CAKES
BEVERAGE
Return Engagement
"Ron O'Neil"
$6.95
(Late comers $1.00)
Reservations Required
Phone 789-2481 Terra Alta, W. Va.

Big Gun Sale
Ed's Sport Shop Offers
10%-40% off
•Winchester •Remington •Marlin •Savage
•Interarms •Mossberg •Smith & Wesson
•Dan Wesson •Ruger •H & R •More
— FOR EXAMPLE —
•H & R Model 700 22 Mag. Semi-Auto List $179 . . . . . $134.95
•Interarms Manufrance 12 Ga. 26" I.C. Choke Shotgun Semi-Auto List $279 . . . . . $179.95
•Savage Models 9478 10 Ga. Mag. 36" Shotgun Sale Price Below Dealer Wholesale . . . . . $ 69.00
•H & R Shotguns Single Barrel Models Ed's Special Sale Price Just . . . . . $ 54.95
•Remington 742 ADL Rifles List $352.95 . . . . . $259.95

HEADQUARTERS FOR HUNTERS
Ed's Sport Shop

Get Your Hunting & Fishing Licenses at Ed's!

Black Powder Gun Sale
•Thompson Center Hawken Rifle 45 Cal., List $245 . . . . . $169.95
•Thompson Center Hawken Rifle 45 Cal., List $165 . . . . . $119.95
•Armsport 50 Cal. Hawken Factory-Complete, Sale Price . . . . . $159.95
•CVA 50 Cal., List $179.95 . . . . . $129.95
•CVA 58 Cal. Big Bore Mt. Rifle, List $244.95 . . . . . $179.95

Sale Ends Oct. 31
FREE Calendar!
Just for Stopping In!
Hurry . Quantities Limited!

Fishing Tackle
Save 20%
Ammo Sale
10-20% off
Camo Clothing
20% off
Handguns
10-30% off
Archery Eq.
10-35% off

We Also Stock Black Powder

25 Lb. Shot
$18.75

250 Western AA 12 Ga. Shot Shell
WADS Reg. $5.25 . . . . . $2.99

Winchester or Remington
12 Ga. Shot Shells
High Velocity, List $8.90
$6.89

Ed's Sport Shop
3 Miles North of Swanton, MD on State Rt. 495
Open Tuesday-Friday, 4:00 P.M. - 9:00 P.M.; Saturday, 8:00 A.M. - 9:00 P.M.;
Sunday, 8:00 A.M. - 5:00 P.M.; Closed Monday Phone 387-5638

A free how-to guide for the frugal

Not only does the Columbia Gas "Everyday Energy Saver's Guide" make great reading, it makes great sense. Especially if you're out to save money.

It's full of tips that you and your family can use everyday to help make your home more energy efficient. Which is good to know. And even better, most of the ideas won't cost you a cent. They take only a little extra care, but can lead to real savings in energy use.

And you can't beat the price. The booklet is free.

So ask for a copy: "The Everyday Energy Saver's Guide," available only from Columbia Gas. All it takes is a phone call or visit to your Columbia office—and a desire to save.

COLUMBIA GAS
Still your best energy value.
And we want to keep it that way.

FIREMAN OF THE YEAR award was presented to Allan Murray of the Oakland Fire Department during the Oktobertest Celebration at the fire hall Thursday evening. Murray, former chief of Oakland VFD, was chosen from among several candidates from the various county fire departments. Pictured left, presenting the trophy, is Ira "Tip" Yaste, chief of the Bittinger Fire Department. Following the presentation, former chief Murray offered a few words of appreciation, thanking the members of the Oakland Fire Department and the Garrett County Fire Association for their many years of support and assistance, especially during his years as chief.

CLOWNS NEVER EXPECT RAIN — Just in case, however, this merrymaker is prepared. The annual Autumn Glory Feature Parade, held Saturday in downtown Oakland, attracted thousands of sightseers to view the mummers, bands, and floats.

MRS. EUGENE HOSTETLER

Mrs. Lula Hostetler, 95, died Monday at the Meyersdale Community Hospital.

Born in Grantsville, she was a daughter of the late Dr. Oliver Getty and Alice (Keller) Getty. She was preceded in death by her husband, Eugene Hostetler.

She was a member of the Amity United Church of Christ, Meyersdale, and served as recorder of deeds in Somerset County from 1941 to 1946.

Surviving are three daughters, Mrs. Eleanor Newman, Salisbury, Pa. Mrs. Louise Campbell and Mrs. Alice Saylor, both of Meyersdale; and one son, Eugene Hostetler, Rialto, California.

Friends will be received at the Price Funeral Home, Meyersdale, today from 7 to 9 p.m.

Services will be conducted in the funeral home at 11 a.m. tomorrow by Rev. Lloyd Sechriest. Interment will follow in Union Cemetery, Meyersdale.

Try Our Want Ads. They Pay.

When shopping, and you have several places to go and several things to get, make your list on colored paper instead of white. This saves time searching through your purse for your list.


**Buy from Owner and Save Realtor's Commission on this House**

This house sits on 15 acres and has 5 large bedrooms, front room, family room, large kitchen and dining area, 1½ baths, 2 fireplaces, huge 2 car all brick garage, plus large workshop. Property is fenced and set up for horses or any livestock on a small scale. Property borders Bear Creek, which is an excellent trout stream and is only 10 miles to Deep Creek Lake. House is completely restored with wall to wall carpet, drapes, well insulated, and asbestos siding. This house is one mile from U. S. 48 in Friendsville which makes it ideal for anyone who has a commuting job and wants to live in the country. For more information phone 746-5952 evenings or weekends. 32-3t


# Obituaries

WILLIAM H. DEWITT

William H. DeWitt, 87, died Wednesday in Memorial Hospital, Cumberland.

Born in Oakland, and formerly, residing in Crellin, he was a son of the late George W. DeWitt and Mary (Sanders) DeWitt. He was preceded in death by his first wife, Jenny J. (Christy) DeWitt.

Surviving are his wife, Edith Wise DeWitt; one daughter, Mrs. Jean Wamsley, Badger, Iowa; one grandchild and seven great-grandchildren.

Friends were received at the Stewart Funeral Home, Oakland, where services were conducted Saturday morning by Mrs. Brigadier Robert Gilbert. Interment followed in Gortner Cemetery.

MRS. ROBERT G. CLINTON

Mrs. Lucille L. Clinton, 50, Oakland, died Wednesday, October 8, in the Garrett County Memorial Hospital.

Born in Garwin, Iowa, she was the daughter of the late Perl and Opel (Hall) Lowry.

She was a member of the Mercy Chapel, Mill Run.

She is survived by her husband, Rev. Robert G. Clinton; one daughter, Mrs. Kathryn J. Lopez, Grafton, W. Va.; four sons, Grant L. Clinton, Oakland; Robert J. Clinton, Huntington, W. Va.; James P. and Raymond P. Clinton, both of Greenville, SC; one sister, Mrs. Marguerite Thurston, Albuquerque, NM; one brother, Milford Lowry, Marshalltown, Iowa; and one granddaughter.

Services were conducted in the Stewart Funeral Home, Oakland, on Friday afternoon with Rev. Richard Phelps officiating. Interment followed in Garrett County Memorial Gardens.

PAIGE A. HETRICK

Paige A. Hetrick, the infant daughter of Douglas C. and Marla Jean (Beitzel) Hetrick of Salisbury, Pa., died at birth Thursday in Sacred Heart Hospital, Cumberland.

Besides her parents, she is survived by her twin sister, Jennifer Jean Hetrick; a half brother, David Michael Hetrick; paternal grandmother, Mrs. Shirley (Hanft) Hetrick, Cuyahoga Falls, Ohio, and maternal grandparents, Ellis Beitzel and Mary Alice (Durst) Beitzel, Grantsville.

A graveside service was conducted Monday in the Springs Cemetery, Springs, Pa., by the Rev. David Fetter.

MRS. CHAUNCEY BEAL

Mrs. Nora L. Beal, 85, of Grantsville, died Sunday in Cuppett-Weeks Nursing Home, Oakland.

Born in Meyersdale, Pa., she was a daughter of the late John Smearman and Catherine (Fike) Smearman. She was preceded in death by her husband, Chauncey Beal.

Surviving are three sons, Emerson Smearman, Windber, Pa.; Ernest Smearman, Meyersdale, Pa., and Robert Smearman, El Paso, Texas; seven daughters, Mrs. Florence Horchler, Grantsville; Mrs. Hilda Miller, Conroe, Texas; Mrs. Marion Staub, Meyersdale, Pa.; Mrs. Betty Raupauch, Glencoe, Pa.; Mrs. Ruth Warehime, Hapstead, Pa.; Mrs. Peggy Moses, Meyersdale, Pa. and Mrs. Donna Foy, Berlin; one sister, Mrs. Florence Kretchman, Johnstown, Pa.; 33 grandchildren and 24 great-grandchildren.

Services will be conducted at 2 p.m. today in the Price Funeral Home by the Rev. Robert Payne. Interment will be in the Reformed Cemetery.

MRS. BEULAH WALTON

Mrs. Beulah A. Walton, McHenry, died Tuesday at the home of her daughter, Mrs. Virginia Cunningham, Pittsburgh.

She was born in McHenry, the daughter of the late Pearl Z. McLean.

Surviving, in addition to her daughter, is one son, William Walton, Pittsburgh; and six grandchildren.

Friends were received in the Newman Funeral Home, Grantsville. Services were conducted Friday afternoon in the McHenry United Methodist Church by Rev. Ellis Harvey. Interment followed in Hillcrest Burial Park.

ARNOLD JAY SAVAGE

Arnold Jay Savage, 78, Oakland, died Tuesday in the Sacred Heart Hospital, Cumberland.

Born in Garrett County, he was a son of the late Edward Savage and Alice (VanSickle) Savage.

He was a retired coal miner and carpenter and member of the Rocky Drean Assembly of God Church.

Surviving are his wife, Mabel Elizabeth (Weimer) Savage; three brothers, Erman Savage and Kenneth Savage, both of Friendsville; Glenn Savage, Baltimore; five sisters, Mrs. Leona Bittner, Buffalo, N.Y.; Mrs. Thelma Jones and Mrs. Peg Cable, both of Dayton, Ohio; Mrs. Berdena Wagoner and Mrs. Jean Selby, both of Friendsville.

Friends were received at the Durst Funeral Home, Oakland, where services were conducted Sunday afternoon by Rev. Robert Mayfield. Interment followed in Garrett County Memorial Gardens.

FOUR-WHEEL-DRIVE, THE ONLY WAY TO GO — This top-hat bedecked clown demonstrates a truly unique way to travel during the annual Autumn Glory Feature Parade. Youngsters attempting to master a two-wheeled bike may now rest easy, knowing it may not be that difficult after all.

House work got you down?

Escape for an hour for only $2 with

Irion Ballet Arts

387-6319

**Want to make a wise move?**

Just received

**Knock-Down Furniture**

by Foremost

No tools or hardware required

Units snap together!

Displayed in our windows

Oak Finish

- End Table ..... $21.95
- Coffee Table ..... $24.95
- Bookcase ..... $21.95
- Entertainment Center ..... $29.95

Come in to Rolyans today and see this do-it-yourself furniture!

Rolyans, Inc.

(301) 334-2188 Oakland, Md.

**Nu Way Cleaners Honored**

Richard Orr, Dawn Talbott, Ruth Tasker & Jeff Rohrbaugh, all of Nu Way Cleaners, received a certificate at the recent Apparelmaster Sales & Customer Retention Workshop held at the Marriott O'Hare in Chicago, Illinois. Apparelmaster affiliates from throughout the U. S. and Canada attended this meeting. Participants were given extensive training and instruction in the sales & customer retention phases of the uniform rental business. Apparelmaster is an international organization representing leading drycleaning & laundry companies throughout the U. S., Canada, the United Kingdom & New Zealand, who have diversified into uniform rental & career apparel garments, systems and procedures. They are available from the Apparelmaster/Apparelimage Division of Nu Way Cleaners in this area. Nu Way Cleaners has been in the drycleaning business for 35 years. Richard Orr is general manager with Nu Way in their Apparelmaster/Apparelimage Division.

STATE MUSIC HALL

27 E. Main St. 439-1360 Uniontown, Pa.

Sunday November 9

**Donna Fargo**

Showtimes: 3 & 7 p.m.

Tickets: $8-$6

Nov. 24: Father Flanagan's Boystown Choir ..8:00; $4-$5-$6
Nov. 30: Ronnie Milsap ..... 3:00 & 7:00; $12-$10-$8
Dec. 7: Charlie Rich ..... 7:00 & 10:00; $12.50-$10-$8
Dec. 13: Ray Stevens ..... 7:00 & 10:00; $10-$8-$6
Dec. 20: Danny Gaither & The Christian Patriots ..7 p.m. All Seats $3

DIAL-A-TICKET

Use your VISA or Mastercharge

MAIL ORDERS—Orders should be received at least 1 week in advance. Make checks or money orders payable to: STATE MUSIC HALL

ADVANCE TICKETS SHOW 7:00-10:00 NAME ADDRESS PHONE

CHEVROLET **SHARPS** Oakland, Md. Our 51st Year

Save $$ With This Offer

Good Through Nov. 23 With the Coupons Below

We have the Personnel, Facilities and Equipment to Service your GM Car or Light Duty Truck. Offer Good on GM Cars and Trucks Only. Bring this Ad with you when you come in for Service.

**Mr. Goodwrench Fall Specials**

**TUNE UP SPECIAL**

4 & 6 Cylinders $15.00 Labor

8 Cylinders $17.50 Labor

**20% Parts Discount**

Here's What We Do:

•Check cylinder balance •Replace spark plugs •Replace points •Replace condenser •Replace fuel filter •Check PCV valve •Check air cleaner •Scope engine •Adjust timing •Adjust carburetor •Clean and adjust choke •Check heat riser •Check belts •Check hoses •Road test.

Corvettes, Monzas and 8-cylinder Vans slightly higher.

**WHEEL ALIGNMENT SPECIAL**

**$12.00**

Here's What We Do:

•Check suspension •Check steering linkage •Check wheel run-out •Adjust camber •Adjust caster •Adjust toe-in •Center steering wheel •Road test.

**WHEEL BEARING SPECIAL**

Drum Brakes $9.00 Labor*

Disc Brakes $12.00 Labor*

•R & R drums on disc •Clean & repack bearings •Inspect brake lining.

*4-Wheel Drive higher.

"Preventive Maintenance Pays"

•Economy
•Dependability
•Safety
•Conservation

**For Better Service, Call 334-3928**

**For An Appointment**

SHARPS CHEVROLET, INC.

Use Your:
•Amoco Oil Card
•American Express
•VISA
•Carte Blanche
•Diner's Club
•Master Charge

AUTHORIZED MARYLAND INSPECTION STATION

# Education Board Approves Foreign Exchange Programs For 1981, '82

As a result of the Garrett County Board of Education's approving a student exchange program at its October 9 meeting, 45 Garrett County students will have the opportunity to participate in exchange programs with students from Germany and France in 1981 and 1982.

The Board of Education approved exchange programs with Germany for Southern High School in 1981 with Mrs. Joan Lambert as group leader, with France for Northern High School in 1981 with Miss Anna Mae Norris as group leader, and with France for Southern High School in 1982 with Lowell Leitzel as group leader.

Sponsored by the National Association of Secondary School Principals and the Council on International Educational Exchange, the program involves sending 15 students to the foreign country for three weeks. While there, the students will live with host families, attend school daily, and participate in school, community and family activities.

In return, Garrett County families and the two local high schools will host 15 foreign exchange students during their respective programs.

If enough students and/or host families are not ascertainable or if there are not enough German and French schools desiring to participate, the exchanges for 1981 will not take place.

It is imperative, according to the Board, that student enrollment and host families be determined immediately for the 1981 exchanges in both schools. Interested parents of high school age children should contact Mrs. Lambert and Miss Norris immediately at their respective schools for further information.

There is no language prerequisite for the German exchange, although students currently enrolled in German or those who have completed at least two years of German will receive top priority. However, to be eligible for the French exchange, a student must be enrolled in at least his second year of French or have completed two years of French.

The goals of this program, according to the Board, 1. to provide an intensive intercultural experience for students and teachers rather than just a vacation tour; 2. to provide an in-depth language experience by having students and teachers live with a German or French family; 3. to provide educational experience for both students and teachers in a German or French school; 4. to provide a frame work for active community involvement in a school exchange project; 5. to provide the opportunity for the community, as hosts, to learn more about foreign life styles and language; and 6. to stimulate local curriculum development and program enrichment in the areas of foreign language, social studies, and the arts.

Since this program began in 1972 with 17 American secondary schools, it has grown to include 213 linked schools in 1979. More than 23,000 U. S. and foreign students and teachers have participated.

The foreign language teachers spent six months investigating this exchange program and its sponsors. All recommendations received from previous participants were in high praise of the program. Most schools have chosen to make it an annual event to supplement their curriculum, according to the Board. Robert Rodeheaver, High School Supervisor; James Lupis, Assistant Superintendent for Administrative Services; and Earl J. Clark, member of the Garrett County Board of Education, aided in the investigation.

Try Our Want Ads. They Pay.

# County Treasurer Notes September Tax Collections

Mrs. Arzella Parsons, Garrett County treasurer, has submitted the tally of tax collections for September, making special note of the collections from the two largest tax contributors, Texas Eastern and Mettiki Mining.

The public utility taxes from Texas Eastern totaled $686,825; collections from the Mettiki Coal Company added to $667,672.69.

The real estate tax collections for September totaled $630,962.54. Personal property taxes amounted to $19,016.12.

Taxes from prior years came to $56,023.57. State taxes were $97,735.63. County beer tax totaled $15,000. Income from other sources reached a total of $255,456.75.

The total collection for September, 1980, was $2,312,330.70.

Mrs. Parsons reported that discounts totaled $94,614.13; circuit breaker credit, $15,140.32; and 15 percent credit totaled $2,639.78. Other credits amounted to $3,967.37.

This year's amount of collected taxes totaled 70% more than last year for the same period. Approximately 73 percent of the 1980-81 real estate tax has been collected; 16 percent personal property tax; 64 percent ordinary business; and 93 percent public utilities, according to Mrs. Parsons' report.


**Loans $500 or Less**

Unity Finance is again making loans of $100, $300 and $500. No longer do you borrow more than you need. OF COURSE LARGER LOANS to $6,000 are still AVAILABLE.

So if your need is a "small" loan see the SMALL LOAN people. A phone call will get us going.

**Unity Finance Company**
214 E. Alder St. Oakland, MD
Phone 334-3935

**SPECIAL FEEDER CATTLE SALES**
**Wed., Oct 15, 1980 - 8:00 P.M.**
**Wed., Oct. 29, 1980 - 8:00 P.M.**
**TERRA ALTA LIVESTOCK MARKET, INC.**
Terra Alta, WV

**Demonstrational Sale**
**Wednesday, October 15**
FARMERS: This is calf sale only, no horned calves, no bull calves or bad-eyed calves. To try to get you more for your calves, we are going to bill in all calves on Wednesday, Oct. 15, only. Scales open at 7:00 A.M., and close at 6:00 P.M. Sale time 8:00 P.M.

**FALL ROUNDUP SALE**
**Wednesday, October 29**
All kinds of calves and yearlings and two-year-olds. Scales open Wed., Oct. 29, 7:00 A.M., and close at 6:00 P.M. Sale time 8:00 P.M. Buyers have indicated very strongly they favor getting the cattle in and out in one day. Bring your stock cattle and come to see us. Thank you.

BOTH SALES STATE GRADED
TERRA ALTA LIVESTOCK MARKET, INC.
Russell W. Stover, Jr., Mgr.
FOR INFORMATION CALL:
(304) 789-2788 - yard
(301) 334-3940 - res.

31-3t

Naylor's
PREVENT FROZEN PIPES!
COLD*SNAP HEAT-TAPE
FROM WRAP-ON
A. D. Naylor & Co.
334-3923

**Bernard Realty**
Tom Bernard, Broker
Phone 334-4876
663 S. Third St.
Oakland, MD 21550

REALTOR ASSOCIATES
Charles C. Thomas ..... 387-4809
Diana Lovelace ..... (304) 789-6346
Maureen Thomas ..... 746-5582

OLD CRELLIN ROAD — Attractive 3 BR ranch-style home, full base. w/wood heater, tastefully decorated, lg. deck w/magnificent view ..... $44,500.

RT. 39 NEAR OAKLAND — 4-room bungalow w/partial basement, 2 nice porches w/awnings, .44 A. landscaped lot ..... $30,000.

WEST OAKLAND — 2-bedroom home, w/w carpet, nice bath and paneled walls, .56 A. lot ..... $20,000.

WEST OAKLAND — 5-room house, includes range, ref., & oil heater. 1.09 A. lot, additional land available ..... $15,500.

OAKLAND — Older 6-rm house, recently remodeled, insulated, new plumb. & electric, FP ..... $25,000.

WEST OAKLAND — Gracious co[illegible]y living, 9 rm house, 2 baths, double detached ga[illegible] SOLD ac w/mini orchard. Quality workmanship .....

DENNETT RD — Luxurious 8 rm chalet, 2½ baths, fireplace & double attached garage. Interestingly designed ..... $83,000.

LYNNDALE ROAD — 3 BR ra[illegible]le home, full basement w/garage, electric heat & SOLD [illegible]lin fp, 8.62 acres .....

GORTNER — Two-story newly remodeled home, 4 or 5 BR, 3 full baths, full basement, 0.575 Ac lot ..... $40,000.

MT. LAKE PARK — Like new, 3 BR rancher w/working fireplace, level lot ..... $40,000.

MT. LAKE PARK — Duplex. Each side has 2 BR, lg. living room, kitchen, utility room, garage. Appl. inc. ..... $69,000.

MT. LAKE PARK — Attractive 3 BR ranch on large corner shaded lot, large family room w/native stone fireplace, low heat cost ..... $42,000.

MT. LAKE PARK — 8 rm older home w/full basement, fireplace, gas heat, low budget. Double lot ..... $35,000 ~~$36,000~~

MT. LAKE PARK — New 4 br redwood with solar heating option, 2 baths & loads of extras. Well insulated, double garage, basement ..... $98,700.

MT. LAKE PARK — Two-bedroom home nicely situated on double corner lot. Owner financing to qualified buyer ..... $32,500.

RT. 219 N — 5 br Cape Cod, 1½ baths. Furn apt & garage in basement, detached garage w/workshop, 240x240 lot. Owner financing available ..... $49,500.

BRANT RD — 12x65 trailer w/2 rm addition on ½ Ac lot. Part furnished, immediate occupancy. Owner financing ..... $25,000.

SKY VALLEY — Attractive year round 3 br chalet, native stone fireplace w/woodburner insert, low heat cost, w/w carpet, 12x20 deck, close to entrance ..... $47,000.

SWANTON — 3 br brick rancher, 1½ baths, w/w carpet, full basement, oil hot air heat. Nicely situated on 25 acres plus 10,000 pine trees. Call for price & details.

TEETS RD. — Two unimproved dwellings on 2 acres, electricity & spring water ..... $16,500.

NOAH FRAZEE RD. — Two trailers, 12'x65' on 1 AC, spring/submersible pump ..... $21,500.

FRIENDSVILLE — Two-story, 3 BR frame home w/partial basement ..... $15,900.

LaVALE — 3 br home & detached garage, 1.26 Ac corner lot near Searstown. Owner financing ..... $28,000.

FARMS & ACREAGE

DEER PARK — 125 A. with 2-story older home, abundance of spring water, good timber stand & orchard. Road frontage ..... $135,000.

ACCIDENT-FRIENDSVILLE ROAD — 350-acre farm, 1½-story, 3 BR home, large barn, silo & other outbuildings. Frontage on county road. Call office for price and details.

TURKEY NECK RD. — 240-acre dairy farm; modern equipment to handle 200 cow herd. 2 large 2-story homes, several barns, silos & other outbuildings. All in good repair. This property has approx. 1½ mi. of road frontage & some frontage on Deep Creek Lake. Good potential for development. Call office for details.

OAKLAND — 70+ Ac farm, 1½ story house, 3 or 4 br., full basement, outbldgs: 50x54 barn w/12x40 silo & 13x16 milkhouse. Acreage has development potential & views. Owner financing ..... $150,000.

OAKLAND-SANG RUN ROAD — 41.32 Ac. Magnificent view overlooking Yough River/Swallow Falls/Deep Creek areas. 1320' road frontage, owner financing ..... $55,900

DEEP CREEK LAKE

SKY VALLEY — Adj level lots across from docks & beach area. Owner financing 10% down 10% int ..... ea $20,000.

— LOTS —

RT. 219 NORTH — 1.69 Ac level wooded lot. Zoned lake residential ..... $10,000.

BRETHREN CHURCH RD. — 1 Ac cleared lot, level, near town & shopping. Perked ..... $4,000.

BRAY SCHOOL RD — 2.21 acres wooded lot ..... $6,000.

MAYHEW INN RD — 1+ acre wooded lot with frontage on county road ..... $8,000.

TURKEY NECK ROAD — 1 A. wooded building lots ..... $7,500

MT. LAKE PARK — Residential lots, underground utilities, water & sewer. Close to schools & shopping ..... $5,000 and up.

ROYAL CHARLOTTE — Exclusive building site containing 3.68 Ac, fronting on county road. Excellent views ..... $10,000.

YOUGHIOGHENY MT. RESORT — ½-acre level corner wooded lot. No. 29-R-3. Very good perk, priced to sell ..... $3,100.

LOWER NEW GERMANY RD — 1.83 wooded Ac, excellent view, 1.8 mi. from I48 & Rt. 40. No trailers ..... $5,000.

TURKEY NECK AREA — 1.5 level wooded Ac on hard surfaced rd. Perked ..... $6,500.

PERGIN FARM RD — 1 wooded Ac, 245' rd front ..... $4,500.

COMMERCIAL

OAKLAND — Excellent retail business in downtown. Call our office for price and details.

U.S. 219 SOUTH — 62.7 Ac w/frontage on Rt. 219 & B&O Railroad. Call office for price & details.

RESTAURANT — Near DCL, college and ski slopes. Incl business inventory and equip ..... $27,500.

McHENRY — Working restaurant, 2 story, 7 yr old bldg in heart of lake & ski country. Incl 2 apts second floor. Owner financing ..... $107,000.

We have several unpublished commercial and investment type properties. Call for details.

We Process FmHA, FHA, & VA Loans

*Appraisal Service*

*Trade now and benefit from unusually high used car values! Choose the options or features you want from stock, or place your order today!*

BUY AMERICAN

*and get American durability and fuel-efficiency that challenges the imports. And don't forget the extra value of fast, reliable local service for your new car or truck! When you need service, we're right here where you live!*

For instance . . .
The new 1981 Chevy Pickup has been designed and engineered for the eighties. This lighter, aerodynamically styled truck still offers as much full-size load space as last year. But while Chevy was trimming its weight, they didn't compromise its toughness. Rugged double-wall build. Massive Girder Beam front suspension on two-wheel-drive models, strong ladder-type frame—you get a Chevy with a tough truck build.

IMPROVED 4.1 LITER (250 Cu. In.) SIX
19 EPA EST. MPG 25 EST. HWY
Remember: Compare the "estimated MPG" to the "estimated MPG" of other vehicles. You may get different mileage depending on how fast you drive, weather conditions, and trip length. Actual highway mileage will probably be less than the estimated fuel economy.

The last of our 1980 stock at prices that will save you money!

**ON SHARPS STOCK OF FUEL-EFFICIENT 1980**

**Chevy Cars & Trucks!**

3 Chevettes • 2 Monzas • 3 Citations • 2 Malibus

• 1 Monte Carlo • 1 Impala • 3 '80 Pickups • 1 '80 4 x 4 Truck

50 YEARS OF SERVICE

CHEVROLET SHARPS Oakland, Md.

Open Thursday 8-5; Friday, 8-8; Saturday until 12 Noon.

19 North Third 334-3928 Oakland

## Adorable Adoptables

from the Garrett County Animal Shelter

COULD IT BE THE FLYING NUN ? — For all intents and purposes, this tiny mixed chihuahua could sail right into your heart. She's asking with her eyes to come live with you. Just call the Garrett County Animal Shelter today at 334-3553, or visit the shelter on the Oakland-Sang Run Road. We regret to report a lack of adoptive parents for the last two weeks. The animals are disappointed, but will cheer up immediately if you call or visit. Please?

## Autumn Glory

Continued from Page One

followed by the Legionettes in second place and the Coalettes in third place. Aurora placed fourth in that category and the Unionettes placed fifth. Morris Frock Post #42 won the Drill Team/Military category in the parade.

In float competition, Garrett National Bank was the winner of the Grand Marshall Award, and placed first in the Commercial category. Oakland Rotary placed second in the Commercial category.

In the Amateur Float category, Badger Coal Company came in first, followed by Sand Flat Assembly of God Church, second place; Garrett Community College, third place; and the Terra Alta Civic Club float, which placed fourth.

First place winner of the Autumn Glory Photography Contest was Dusty Stanton. Mel Ryan placed second in the competition, followed by Bryan Thayer, third place winner. Honorable mention went to photos by Bryan Thayer and Michael Logsdon.

Mark Welch, Oakland, was named winner of the longest distance category of the Beechnut Tobacco Spitting Contest, at 14 feet, six inches. Ron Dolan, Accident, won the competition for accuracy, and the special event for distance winner was Andy Mason, Oakland, at 14 feet, 11 inches.

Competitors in the Mello Yello Chugging Contest ranged in age from 11 to 56. The contest was sponsored by the Oakland Coca-Cola Company.

Tim Tharp, 14, Oakland, was top winner of the contest, chugging one litre in 24.9 seconds. He was awarded a steak dinner for two. Allen Noland, 17, Deer Park, placed second with a time of 27.8 seconds, followed by John Macgouaw, 34, Pittsburgh, Pa., with a time of 28.6 seconds. Terry Lee Romand, 20, Oakland, downed a litre in 30 seconds, placing fourth in the compeitition, and Glen Kisko, 21, Pittsburgh, Pa., placed fifth, with a time of 37.3 seconds.

The Autumn Glory Championship Lawn & Garden Tractor Pulling Contest was held Saturday, featuring six classes of competition, ranging from 700 to 2100 pounds.

Trophies for the 700-pound class were sponsored by Fratz Red & White. First place was awarded to Rodney Bird, second place went to Craig Marple, and John Furr won the third place trophy.

The 900-pound class trophies were also sponsored by Fratz Red & White. Bill Hetrick placed first in the competition, followed by Andy Mason, second place, and Dwayne Schock, third place.

Trophies for the 1200-pound class were sponsored by Mellinger Enterprises, and were awarded to Bill Hetrick, first place; Andy Mason, second place, and Arden Green, third place.

Cecil E. Jackson sponsored the trophies for the 1500-pound class competition. Winner of that category was William Fitzwater. J. R. Martin placed second, and John Mellinger III placed third.

Trophies for the 1800-pound class were sponsored by Thomas Firestone, and were awarded to Tom Marple, first place winner; J. R. Martin, second place, and William Fitzwater, third place.

Bill Hetrick and Charlie Mason sponsored trophies for the 2100-pound class competition. First place winner of that category was Tom Marple, followed by second place winner Paul Embersol.

A feature event Saturday night was the Western Maryland Tournament of Bands, held at the Southern High School football field. Top winners of the evening were Keyser High School Band, Parkersburg South High School Band, and North Hagerstown High School Band.

The band chosen for the best drum major was Parkersburg South High School Band. Best drum line winner was Weir High School Band, and best band front was Parkersburg South.

Winner of the Class A Band competition was Keyser High School Band, followed by Weir High School Band.

The top band in the Open Class competition was Parkersburg South. North Hagerstown High School Band came in second, followed by South Carroll High School Band, third, and Clear Spring High School Band, fourth.

The Western Maryland Champion band of the competition was North Hagerstown. Parkersburg South captured the trophies for both the Grand Champion win and Combined Champion (Street & Field).

During the tournament presentations, Western Maryland Parade Competition trophies were awarded to the Maryland bands which placed in the Autumn Glory Grand Feature Parade competition. First place trophy was presented to South Carroll, second place to North Hagerstown, and third place to Clear Spring.

The Third Annual Autumn Glory Road Rally drew 44 cars, 10 from out-of-county and one from Florida. The event, sponsored by the Garrett Organization for the Handicapped, centered around a poker theme, with cards collected at each check point. The rally was held Sunday and began at Garrett Community College, McHenry.

First place winners of the rally were Charles Draper and David McCrobie, who won with a full house. The team received a $25 gas certificate.

Second place winners with a nine high straight were Jim Shuman and David Morgan, who received a $20 gas certificate. Third place went to Beth Earley and Jane Fabian for a six high straight. The third place team was awarded a $15 gas certificate. Clay Stern and J. Shinot placed fourth in the rally, with three aces. They were presented a case of motor oil.

The Northern High School Band placed first in Thursday evening's Oakland Firemen's Parade, which preceded the Third Annual Octoberfest at the firehall. Southern Middle School Band placed second in the parade competition, followed by Rowlesburg School Band, which placed third.

Firefighter Apparatus trophies were awarded in three classes. Somerset won first place in the "750-gallon per minute pumpers and larger" class. Masontown, Pa., placed second in that category.

In the "500-gallon per minute pumpers and lower" class, Elk District Fire Company placed first, followed by Bloomington Fire Department.

Meyersdale, Pa., Fire Company won the award for the best tanker, and Southern Garrett County Rescue Squad won the trophy for the best rescue squad. The fire company traveling the farthest distance was Brentwood, Pa., near Pittsburgh. The Firemen's Parade and Octoberfest were sponsored by the Oakland Volunteer Fire Department.

WOULD YOU LOOK AT THE SIZE OF THAT CROWD? — This might be what Cathy Hesen, the Autumn Glory Queen, is whispering to her escort, Blair Glass. Attendant to the Queen, Angie Zehr, foreground left, and her escort, Jim Fox, are viewing the crowd and trying to ignore the chilly fall breeze.

### GRANTSVILLE LIVESTOCK AUCTION, INC.

Hogs: Top Barrows & Gilts, 48.85 to 50.85; heavy butcher, 43.50 to 50.50; light butcher, 40.00 to 49.00; butcher sows, 40.00 to 45.25; feeder shoats, 8.00 to 30.00.

Veal: Good, 90.00 to 100.00; standard, 70.00 to 80.00; utility, 60.00 and down.

Sheep & Lambs: Good, 58.00 to 62.00; utility, 50.00 to 55.00; slaughter ewes, 14.00 to 18.00.

Slaughter Cattle: Good, 68.00 to 71.50; standard, 62.00 to 65.00; utility, 55.00 to 60.00.

Heifers: Good, 62.00 to 67.50; standard, 54.00 to 58.00; utility, 40.00 to 50.00.

Cows: Commercial, 47.00 to 51.00; utility, 42.00 to 44.00; canner & cutter, 40.00 and down.

Bulls: Commercial & Good, 5[illegible].00 to 60.00; cutter & utility, 48.00 to 54.00.

Stock-Feeder Cattle: Yearling steers, Good, 65.00 to 71.00; medium 55.00 to 62.00.

Steer Calves: Good, 74.00 to 82.00; medium, 62.00 to 70.00.

Heifer Calves: Good, 58.00 to 62.00; medium, 50.00 to 55.00.

Eggs: Large, .65 to .90; medium, .52 to .60 per doz.

## Evenings Are Cooler As Fall Settles In

Warm days and moderate overnight temperatures prevailed on the mountaintop during the week as fall settles in.

High and low temperatures and precipitation levels for the week were, Thursday, high 68 degrees, low, 48 degrees with a trace of precipitation; Friday, 71, 45, .17 prec.; Saturday, 72, 45, .20 prec.; Sunday, 58, 35, .04 prec.; Monday, 49, 35, 0 prec.; Tuesday, 50, 26, 0 prec. The overnight low was 32 degrees.


Foreign Cars
See
Rosedale Repair Shop

for all your foreign car repairs!
Subaru - Datsun - Toyota
and more
Overhauls, valve jobs & parts for all cars
Across from the Pentecostal Church
Fred Helbig, Owner 334-4850



THE CHRISTIAN FILM

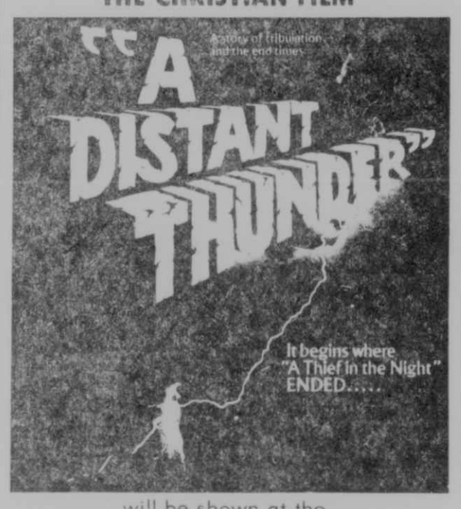


will be shown at the
Loch Lynn Church of God
Saturday, Oct. 18
7:30 p.m.
Everyone Welcome!



USED CARS

1980 Granada, 4-Door, AT, 302 V8, PS, AM Radio, A/C, Vinyl Roof, $6425.
1980 Pinto, 2-Door, AT, 4-Cyl., $4495.
1980 Mustang, 2-Door, AT, 4-Cyl., PS, AM-FM Radio, $5495.
1979 Fairmont, 4-Door, AT, 6-Cyl., PS, AM-FM Radio, A/C, $4695.
1979 Fiesta, 3-Door, 4-Speed, 4-Cyl., AM Radio, $4495.
1979 Granada, 4-Door, AT, 6-Cyl., PS, AM Radio, A/C, $4695.
1977 Mustang, 3-Door, 4-Cyl., 4-Speed, PS, AM Radio, $3695.
1976 Granada, 2-Door, AT, V8, PS, AM Radio, A/C, $2995.
1975 AMC Matador, 4-Door, AT, V8, PS, AM Radio, A/C, $1295.
1975 Granada, 4-Door, AT, V8, PS, AM Radio, A/C, $2675.
1974 LTD, 4-Door, AT, V8, PS, AM Radio, A/C, $1495.

THE COUNTRY BOYS
Grantsville Ford
895-5135 or 826-8658



Hallmark
Boss's Day Is Oct. 16!
Surprise the boss with a thoughtful Hallmark card for Boss's Day, Thursday, October 16.

© 1980 Hallmark Cards, Inc.
The Thoughtfulness Shop
Proudfoot's



CORRECTION

The My "O" Tire advertisement appearing in a section of today's **Republican** Newspaper which went to press earlier this week, contains a typographical error regarding the date of the Sale. The days of the week have been reversed, although the dates of the sale are correct. The correct days should be **Saturday**, Oct. 18 to **Friday**, Oct. 31. The Republican regrets this error.



Great New Textures for the 80's

See our terrific selection of sweaters and velour tops in the most exciting shades for fall . . . and they're all machine washable.

Seanine's BOUTIQUE
MERLE NORMAN COSMETICS
11 N. Liberty St. Cumberland
Tri-Towns Plaza Westernport



Hush Puppies cold weather forecast

Wherever you live, you'll appreciate the extra comfort of Hush Puppies® boots this winter. Warm lined leathers keep the elements out and your temperature in. Comfortable idea for attending your favorite Fall sports event. Beat the forecast.

Family Shoe Store
Alder Street Oakland



RAILEY REALTY

Office:
Deep Creek Lake Bridge
Oakland, Maryland 21550
(301) 387-5528

SALESMEN
James L. Railey, Realtor - G.R.I.
Sis Railey, Realtor, Associate - G.R.I.
Buzz Gosnell, 387-4804
Sonny Price, 387-5158
Bob Bray, 334-3008
Matt Storey, 387-4783
Bob Stanton, 387-6389
John G. Luke, III, (301) 424-3294
John Ambrose, 387-4721

Lake

★ SKIPPER'S POINT — Eight room home with 14½ level acres plus 70' lake frontage and dock. 40x60 garage, excellent location ..... $102,000.

SKY VALLEY — Unique modern A-frame on large lot. Beautifully landscaped w/small pond. 2 bedrooms, 2 baths, family room, 3 fireplaces, completely furnished. A bargain at ..... $87,500.

ROMAN NOSE SPA — 3 building lots.

ROMAN NOSE SPA — 10x55 mobile home, good condition. Well and septic ..... $11,000.

OFF LAKE SHORE DRIVE — 2 cottages for the price of one. Both stone veneered on adjoining lots. Live in one & rent the other ..... $50,000.

THOUSAND ACRES — 3 bedroom, 2 bath, 40x24' family room w/fireplace, brick home on 100' lakefront ..... Reduced to $122,000.

THE RIDGE — Exc. lot, No. 21 plus adjoining lot. Excellent view ..... $18,190.

U. S. 219, THAYERVILLE — Beautiful view of Deep Creek Lake, frame and formstone house, 3 BR, basement, well & septic ..... $35,000.

★ RED RUN CONDOMINIUM — The ultimate in care-free living, as well as a sound investment. Fully furnished, 3-bedroom upper unit, modern kitchen, 2 baths, utility room w/washer & dryer. Native stone fireplace, patio overlooks lake ..... $75,000.

STATE PARK RD. — Modern 3-story all-season home. 3 BR, 2 baths. Furnished. Garage and utility room on ground floor. .46 A. lot with lakefront and dock ..... $96,000.

SKY VALLEY — Beautiful, completely furnished 4-bedroom home on private lakefront lot. Must be seen to be appreciated ..... $150,000.

SOLD

LAKE ACCESS LOT — On Mayhew Inn Rd., 300' road frontage near lake w/excellent view ..... $19,900.

MAYHEW INN ROAD — One acre lot w/approx. 600' hard road frontage w/deed access & stream. Health Dept. approved ..... $15,900.

★ DEEP CREEK DRIVE — 4-bedroom stone veneer home on excellent 110' lakefront. Fireplace & new oil furnace for year 'round living ..... $80,000.

ONE OF THE FINEST homes on Deep Creek Lake with 200' frontage in a prime location. Call office for details.

DEEP CREEK LAKE — 2-bedroom completely furnished mobile home on 2 lots w/beautiful view of Deep Creek Lake. 12x36 sundeck, block foundation ..... $23,650.

FOR RENT — Red Run Condominium.

Residential

FRIENDSVILLE — Eight room home near school and park, new vinyl siding with 22x24 shop and garage ..... $36,590.

★ BOY SCOUT ROAD — Seven room home, new in '79. 1 acre. Redwood and native stone, excellent condition and location ..... $69,900.

MT. LAKE PARK — 2 bedroom, Schult mobile home on large landscaped lot. Family room with fireplace and workshop ..... $18,500.

OAKLAND-SANG RUN RD — 2 bedroom stone home on one acre lot, owner financing ..... Reduced for quick sale $39,900.

DENNETT ROAD — 4-bedroom brick, split level home on 1 acre lot ..... $81,500.

DEER PARK — Nicely remodeled, 4-bedroom home in corner lot ..... $37,500.

★ OAKLAND — Commercial building on Oak Street. Ideally suited for professional building ..... $34,000.

Farms - Lots - Acreage

ROCK LODGE RD. — 1 acre lots starting at ..... $6,500.

OAKLAND-SANG RUN RD. — 9 acres, 900' road frontage. 4 acres in Big Eddy ..... $21,600.

★ KITZMILLER — 32 A., 90% tillable w/barn ..... $32,000.

★ BACKBONE MOUNTAIN — 4½ A., 4 bedroom house, spring, fruit trees, extra large garage, 1,000' road frontage ..... $39,500.

★ MOBILE HOME COURT — On 40 A. All spaces now rented & room for expansion, nicely wooded w/pond. Call for details.

★ BOY SCOUT ROAD — 28-acre farmette with 4-bedroom, 1½ bath home plus barn, outbuildings & stream ..... $129,000.

★ YOUGH VALLEY — Lots & acreage near Deep Creek.

★ RED HOUSE — Rt. 50. 85 A. mostly level & tillable. 2 BR house, barn, poultry house, springs & streams ..... $80,000.

★ 1-ACRE ROADFRONT LOT close to 219 on Rock Lodge Road ..... $11,500.

BUMBLE BEE ROAD — Five acres w/260' road frontage ..... $27,500.

★ BUMBLE BEE ROAD — 4.67 acres near Garrett Community College ..... $18,500.

HOYES — 1.11 acre wooded lot, perk tested ..... Reduced to $4,500.

CHESTNUT GROVE — 50 plus acres with all mineral rights. Coal!!! Price on request.

RT. 219 NORTH — 2+ acres with entrance on Fourth Street and 163' fronting Rt. 219 N. 50'x80' building on property.

★ RT. 42 — Three miles S.W. of Deep Creek Lake, 150 acres w/2600' road frontage. Excellent view.

★ RT. 38 — 66 acres of land with 2400 ft. hard road frontage. Excellent view.

★ Owner Financing

## Seven Arrested In Theft Ring

The Terra Alta, W. Va., City Police Department this week made seven arrests and recovered $3500 worth of merchandise stolen from Clem Teets Oil Company, concluding a month-long investigation. Four of the men arrested are former employees of Clem Teets Oil Company. J. C. Stiles, Chief of Police, stated that no present employees of the Terra Alta company are implicated in the thefts, which he said have occurred over a period of a year and a half.

John David Gross, 29, of Paw Paw, W. Va., was arrested Monday in Berkeley Springs, W. Va. He was charged with receiving stolen property and was taken before Morgan County Magistrate Huntington F. Smith, Jr. Police said Gross pled guilty to the charge and was sentenced to pay restitution of $569.80 plus court costs.

Arrested yesterday were Kenneth B. Thomas, Jr., 27; Loren Randall Thomas, 22; Gary Allen Fike, 25; John Edward Pritt, 26, and Larry E. Anderson, 27, all of Terra Alta, W. Va.; and Donald Alton Mayne, 40, of Kingwood, W. Va. All were taken before Magistrate H. F. Smith, Jr.

Kenneth Thomas, former employee of the company, was charged with three counts of grand larceny and two counts of petty larceny. He pled guilty to the petty larceny charges and was sentenced to 60 days in the Preston County Jail and fined $50. His bond was set at $10,000 on the grand larceny charges, to be heard before the March, 1981 term of the Preston County Grand Jury.

Loren Thomas, former employee, was charged with grand larceny and petty larceny, and he pled guilty of the petty larceny charge. He was sentenced to 30 days in jail and was fined $35, with grand larceny bond set at $10,000, to be heard before the March, 1981 Grand Jury.

Fike, also a former employee of the oil company, was charged with two counts of grand larceny and petty larceny. He pled guilty to the petty larceny charge and was sentenced to 30 days in the county jail and fined $35. Bond is set at $10,000 for the grand larceny charges to be heard before the Grand Jury.

Pritt was charged with two counts of receiving stolen property. He pled guilty to the charges and was sentenced to 10 days in jail and fined $100.

Mayne, former employee, was charged with two counts of petty larceny. He posted $500 bond and his hearing will be held at a later date, police said.

Anderson was charged with receiving stolen property and he posted $500 bond. His hearing will also be held at a later date.

The merchandise taken from Clem Teets Oil Company included such items as car batteries, motor oil and a riding lawn mower. Stiles said the department has recovered or has accounted for $3500 worth of the stolen goods in Pennsylvania, Maryland and West Virginia. Some of the merchandise was recovered in Oakland, with the assistance of the Garrett County Sheriff's Department.

The seven arrests were made by Chief Stiles and Trooper J. L. Swiger, Terra Alta, W. Va.

HOW DO YOU TURN THIS THING AROUND? — The double-passenger system seems to be functioning here as these riders make their way down the parade route Saturday during the Autumn Glory celebration. The miniature cowboy may be a bit smaller than his hat, but he doesn't seem to notice.

## Four Will Attend Teachers' Convention

Four delegates from Garrett County will be attending the 59th Annual State Teachers' Association convention in Baltimore tomorrow through Saturday.

Cheryl Henderson, Jim Zimmerman, Doug Stanton and David Mayfield will be greeted by Gov. Harry Hughes and Senator Charles Mathias.

In addition, delegates will be advised through the policy making body of the assembly and will be addressed Saturday morning by William G. Sykes, president of the State Board of Education.

The sun is the center of our solar system. It contains 99.9 percent of the system's entire mass.


LODGING FOR BUSINESS CLIENTELE
New, Very Large
EFFICIENCY UNITS
•1 Bedroom w/2 Doubles
•Completely Equipped Kitchens
•Bath •Color TV •Maid Service
•Quiet Surroundings
Daily - Weekly - Monthly Rates
$20 per day per 2 persons
Weekly & Monthly rates upon request
Satisfaction guaranteed or money refunded
Mr. and Mrs. McIntyre
Panorama Motel
387-5230



The World Ended Yesterday!

Did you ever feel that way? I guess we all have days when it seems that our world has crashed in on us. But that's life, right? Yes, it is, but it doesn't have to "get you". Jesus said, "Come to me, all that labor and are heavy laden, and I will give you rest." (Matthew 11: 28)

Jesus can be your TURNING POINT!

Sand Flat Assembly of God
on U.S. Route 219 North Oakland
"A little drive that's worth the difference!"
30-tf



Western Auto
Has A Tire For Your Driving Needs!

WE ARE OPEN:
9:00 A. M. to 8:00 P. M. Monday to Thursday;
Until 9:00 P. M. on Friday;
SHOP CLOSES 5 P. M.

TRACTION RETREAD BLACKWALL

| | | |
|---|---|---|
| A-78-13 | 21.97 | 42¢ |
| B-78-13 | 25.00 | 43¢ |
| E | 26.00 | 46¢ |
| F | 27.00 | 56¢ |
| G-78-14 | 28.00 | 59¢ |
| H-78-14 | 29.00 | 58¢ |
| G-78-15 | 28.00 | 60¢ |
| H-78-15 | 29.00 | 70¢ |
| L-78-15 | 33.00 | 66¢ |

All prices plus Federal Excise Tax. No trade-in required. Available in some sizes.

•Self-cleaning lug design pulls you through mud and snow . . . at low cost per mile.
•Poly-BD tread rubber compound boosts tire mileage and resists road abrasions.
•Rebuilt on carefully selected 78-series casings.

TRACTION II BIAS-PLY BLACKWALL**

| Reg. Price | Sale Price Ea. | F.E.T. |
|---|---|---|
| 38.00 | 28.00 | 1.59 |
| 42.00 | 30.97 | 1.75 |
| 48.00 | 36.00 | 1.89 |
| 53.00 | 39.00 | 2.11 |
| 55.00 | 41.00 | 2.33 |
| 57.00 | 42.00 | 2.46 |
| 59.00 | 44.00 | 2.61 |
| 62.00 | 46.00 | 2.87 |
| 55.00 | 41.00* | 1.94 |
| 59.00 | 44.00 | 2.68 |
| 62.00 | 46.00 | 2.91 |
| 70.00 | 52.00* | 3.14 |

All prices plus Federal Excise Tax. No trade-in required. Add $3.00 for whitewalls. Not all sizes available in blackwall.

•Computer-designed lug tread pattern for superior traction in mud and snow.
•Polyester cord body for an extra smooth ride.

FREE MOUNTING & BALANCING
on ALL tires sold at Western Auto!

WESTERN AUTO
Associate Store
PHONE 334-3976
219 Mini Mall, Oakland, MD

WIN A WEEKEND IN ANOTHER CENTURY

How would you like to spend a weekend in historic Colonial Williamsburg? Relax in true southern style at The Homestead? Or experience the traditions of an 18th century inn at Prospect Hill?

Just visit a C&P Telephone Bell PhoneCenter Store between October 15th and November 15th. Bring in this entry form. Or fill one out in the store. And you could find yourself winning a great weekend in the past.

While you're there, you'll also find some great gift ideas. For yourself, and others.

You'll see functional phones that let you hold a conversation without holding the receiver.

Fashionable models that blend modern design with stylish practicality. And distinctive conversation pieces that add charm and character to any room.

There are over 120 different styles and colors to choose from. All genuine Bell quality.

So stop into your local C&P Telephone Bell PhoneCenter Store and deposit your entry form.

Win or lose, it's bound to be an historic visit.

C&P Telephone

BRING THIS ENTRY FORM INTO A C&P TELEPHONE BELL PHONECENTER STORE

You might win:

**First Prize:** The four of you will lodge in Colonial Williamsburg's historic area and dine in style during Williamsburg, Virginia's Weekend of the Illumination, December 13 & 14, 1980. Savor Christmas in the 18th century and delight in the crafts and customs of another time in Virginia's colonial capital.

**Second Prize:** Enjoy luxury, hospitality and gracious dining for two at The Homestead, located in Hot Springs, Virginia. Relax by a roaring fireplace and tackle the ski slopes with complimentary equipment and lift tickets. Any weekend in January after January 5, 1981.

**Third Prize:** Enjoy 18th century decor and elegant candlelight dining for two at one of Virginia's most romantic country inns, Prospect Hill, Trevilians, Virginia (near Thomas Jefferson's Monticello and Charlottesville). Weekend of January 16 & 17, 1981.

All prizes include selected meals, lodging and a rental car with unlimited mileage.

Some telephone models are incompatible with certain types of hearing aids. Please check your local Telephone Business Office.

When you buy a Design Line® phone you buy only the shell. Working parts remain our property.

ENTRY FORM. Official Rules.
1. You must enter this sweepstakes using this printed entry blank or one provided at your local C&P Telephone Bell PhoneCenter Store. No mechanically reproduced entries accepted.
2. Only one entry per family or household permitted. Entries must be deposited in person at one of the C&P Telephone Bell PhoneCenter Stores by November 15, 1980.
3. Winners selected by random drawing on November 26, 1980. Winners need not be present and will be notified by mail and telephone.
4. All prizes will include selected meals, lodging and a rental car with unlimited mileage. Taxes on prizes are sole responsibility of the winners. One member of each winning family or household must have a valid driver's license. The prizes are 1st prize: a weekend for 4 people in Colonial Williamsburg, Williamsburg, Virginia; 2nd prize: a weekend for 2 people at The Homestead, Hot Springs, Virginia; 3rd prize: a weekend for 2 people at Prospect Hill, Trevilians, Virginia.
5. Employees of C&P, AT&T and their advertising agencies — including members of their immediate families — are not eligible.
6. Chances of winning determined by number of entries received. Decision of the judge(s) is final. All prizes will be awarded.

Enter my name in C&P Telephone Bell PhoneCenter Stores 1980 Fall Sweepstakes (please print or type)
Name _____
Address _____ Phone ( ) _____
City _____ State _____ Zip _____
Void where prohibited by law. No purchase necessary.
B15

YOUR NEAREST C&P TELEPHONE BELL PHONECENTER STORE IS LOCATED AT:
OAKLAND 200 E. Alder Street

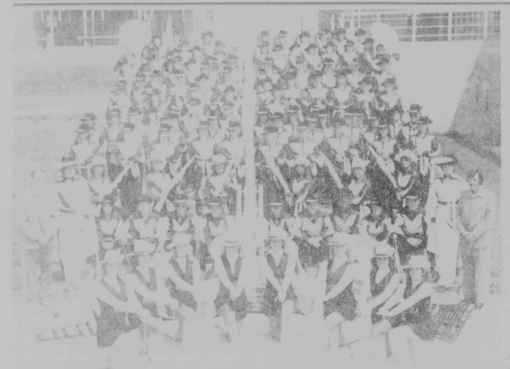

PARKERSBURG SOUTH HIGH SCHOOL BAND, pictured above left, was named the Grand Champion in the field show competition of the third annual Western Maryland Tournament of Bands Saturday evening at the Southern High football field. Keyser High School Band, above right, won first place in the Class A division, as well as first place in the Grand Feature Parade, while North Hagerstown Band, below, won the Western Maryland trophy in the field competition.

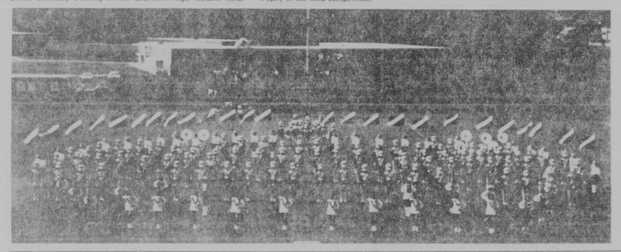

## *Grantsville P.T.A. Plans To Sponsor Halloween Social*

The Grantsville P.T.A. executive committee met recently to make plans for the annual Halloween Social.

The event will take place on Friday, October 31 in the new Grantsville Elementary School. The evening will begin with a parade down Main Street, returning to the school for the many activities planned. Costumes will be judged by grade levels with prizes for outstanding costumes. Treats will be available for all the children.

There will be a bake sale, white elephant sale, chair raffle, door prizes, harvest basket raffles, guess cake, games, cake walks and refreshments. Parents are needed to volunteer help on many of the activities, according to Carol Warnick, publicity chairman. Interested persons should contact the school or any P.T.A. officer.

## County Women Luncheon With Governor's Wife

Mrs. Patricia D. Hughes, wife of Gov. Harry Hughes, was guest of honor at a luncheon held Wednesday, October 8, in Cumberland. The gathering was held at the Regional Education Service Agency office.

Hostess for the luncheon and travelling companion for Mrs. Hughes' afternoon itinerary was a Garrett County woman, Charleen Evans Thomas. Mrs. Thomas, a local educator, is presently serving as RESA's first woman chairperson.

Mrs. Hughes stated she was interested in learning of the status of women in the Western Maryland area, the concerns of Western Maryland women, and what is presently happening to meet these concerns," Ms. Thomas said.

Garrett County women attending as a representative group of women's groups involved in efforts to improve the status of women were Joan Crawford and Marcy McClive, women in training programs of Garrett Community College; Ann Abrahamson, director of Mothers Matter, a local discussion group for rural mothers; and Patricia Peck, president of Garrett County Women for Progress.

Allegany County groups represented were: The Maryland Commission for Women; Women's Refuge; Older Women Alone; Displaced Homemaking Program of ACC; Faculty Advisory Committee of the State Board for Higher Education, and the Business and Professional Women's Club.

Each attendee spoke at the luncheon to describe the efforts of the group she represented to improve the status of women in their area. Mrs. Hughes was given the opportunity to informally ask questions of each attendee so she was more aware of the groups purposes, Ms. Thomas related.

Discussions centered around: The woman as a member of the area work force; the woman as an adult student; as the battered spouse; as a mother; as an older woman alone; as the displaced homemaker, now needing education and work opportunities to support herself and her family alone; and the woman as a seeker of equal opportunities for females in sports, education, job appointments.

Travelling companions were Charleen Evans Thomas, Chairperson of RESA; George Allen, Executive Director of RESA and member of Maryland Commission for Women.

JUNIOR WOMAN'S CIVIC CLUB

The Junior Woman's Civic Club of Oakland will hold an open informal gathering on Thursday, October 23rd, from 7:30 until 9:00 p.m., at St. Matthew's Parish Hall. The club invites any and all women between the ages of 18 and 40 who would like to learn more about the organization and the women involved. With the community growing so, the JWCC hopes to give interested women the opportunity to become aware of the projects and functions of this working group. For further information, please contact Linda Sanders 334-2792, or Jann Swiger 334-4818.

JWCC

# GRANTSVILLE NEWS

**Rotary News**

The weekly meeting of the Grantsville Rotary Club was held on Wednesday, October 8, at the Hilltop Inn. The program was provided by Bill Platter. He introduced area psychologist Charles Cantone. Dr. Cantone spoke on youth, growth and vocation in the context of his association with the Teen Stretch Youth Home.

The next meeting will be tonight at Hilltop Inn. Pastor Douglas Garland will be in charge of the program. Club members will attend the Jubilaires concert at St. John's United Church of Christ, Grantsville.

A visiting Rotarian was Ed Bartholomew of Friendsville.

**Personals**

Mrs. Walter E. Garland has returned to her home in Hudson, Mass., after a visit with her son, Douglas Garland, pastor of St. John's United Church of Christ, Grantsville.

Mr. and Mrs. Hallie Atwood have returned home after attending a merchandise show for Ben Franklin stores in Chicago, Ill.

Mrs. Harry Patton spent part of last week visiting her mother in Martinsburg, W. Va.

Mr. and Mrs. Thomas Bender and Mr. and Mrs. Walter Younkin attended a cuisine dinner at the Town and Country Club in Cumberland on Thursday evening, sponsored by the American Heart Association.

Mrs. Oma Beachy and her son-in-law, Ralph Shanlis of Astor, Fla., spent a week with the former's sister, Mrs. Ruth Dietle and also visited relatives and friends.

Mr. and Mrs. Thomas Bender, Mrs. Clyde Smith, Ruth and Everett Duckworth and Mr. and Mrs. Walter Younkin attended church at the Georges Creek Church of the Brethren on Sunday, October 12, where they presented the Christian and American flags to the church, which was sponsored and presented by the Woodmen of the Alcamo No. 41, Grantsville.

Rev. and Mrs. Connell Chaney, Mrs. Orpha Wissemen, and Mrs. Alice Younkin attended the District Women's Rally at Elkins, W. Va. Mrs. Mary Durst and Mrs. Meala Bittinger attended from the Cherry Grove Church of the Brethren.

The Senior Citizens of the Grantsville area, numbering 41, met at Kamp's Restaurant on Wednesday evening for a going-away dinner and party for Mr. and Mrs. James Mague who have sold their property on Route 495, and have gone to live in Tucson, Arizona.

Those attending were the honored guests, James and Marie Mague, Arthur and Lulu Brown, Blaine and Esther Durst, Cambell and Ellen Saunders, Gideon and Velora Durst, Anna Belle Folk, Zola Patton, Nara Stahl, Curtis and Mary Savage, Ruth Dietle, Vena Beachy, Oma Beachy, Walter and Alice Younkin, Margaret Johnson, Margaret Miller, Merrill and Hilda Sturtz, Herbert and Clara Layman, Joe and Anna Satter, Arnold and Margaret Ballard, Elsworth (Coon) and Mildred Beachy, Joy Oester, Mary Oesdar, Roy and Bertha Gearhart, Harry and Marie Friedman, Clyde Bender, Betty Landis and Kathryn Wiley.

## Snowdrifters Seek Roadway Access

The Deep Creek Lake Snowdrifters, Inc. held a special meeting on Friday, October 3, at the Crow's Nest, Deep Creek Lake, to propose state legislation for area snowmobilers. Among those present at the meeting were Garrett County Commissioner Lester Hunter, Senator Edward Mason (R-Allegany Garrett), and Delegate DeCorsey Bolden (R-Allegany-Garrett).

The snowmobile group is requesting the right to cross state highways at a 90-degree angle, with the exception of Route 48 or multi-lane highways. A second request expressed by the group is that power be granted to the Garrett County Commissioners to designate certain county roads as trails, partial trails or crossover points.

The snowdrifters club will hold its regular meeting tomorrow evening at Point View Inn. According to Gene Smith, vice-president, if all members are in agreement with the proposal a public meeting will be held sometime next month. He added that the proposal will be introduced into legislature in the form of a bill, following the public meeting.

Smith pointed out that, "as it stands now, there will be no registration sticker" required in Garrett County, as was previously indicated.

## *ACCIDENT*

Brownie Troop 5199 participated in the annual Autumn Glory parade on Saturday. They entered a float featuring a camp site. Those who rode the float were Stacy Bray, Tonya Broadwater, Amy Glotfelty, Tonya Henline, Mary George, Melissa Miller, Tracy Glotfelty, Jeanette Bland, Audra Spiker, Mollie Ramsey, Amy Foley, Kim Mansfield and Tracy Feth.

Try Our Want Ads. They Pay.

Masquerade
Halloween Party
Friday, Oct. 31
8 p.m. - 2 a.m.
Music by
"Fury"
10 p.m. - 2 a.m.
Prizes Awarded for
Prettiest, Ugliest, Most Scary,
Most Original, Funniest
Point View Lounge

Thank You!
These firms supported the Tournament of Bands by purchasing advertising space in the Tournament program. Due to an unfortunate error, their ads did not appear in the program booklet.
★ Lakeside and Lake Breeze Motels
★ Hair Shack
★ Flowers by Webers
★ Stemple Cleaners
★ Nu Way Laundry
We extend our apologies, and thank these fine firms for supporting the Tournament of Bands.

Outerwear at Marvin's
Choose from our selection
•Nylon •Suede
•Leather
•Wool Car Coats
Down Filled - Zip Sleeves
LAY AWAY now for Christmas. A small deposit will hold your selection until December 24.
Marvin's Men's Wear
Second St. Oakland, MD 334-9213
Plenty of Free Parking Behind Store

Beth Accessories
Toothbrush holders, waste baskets, soap dishes, tissue covers, etc. 12 colors to choose from
25% off
Fabric & Vinyl
Shower Drapes
Red Tag Price 50% off
Toilet Seats
Clearance 40% off
All Towels 20% off
$1.00 Bin
Savings of 50% & more
Wooden Pieces
in stock
20% off
P. S. Village Bath Sets are in for Christmas.
Decorator's Nook
Second St. Oakland

What's Big And Green And Found All Over?
Cash Savings on Ætna Homeowners Insurance!
If your home was built after 1954, chances are you qualify for Ætna's Preferred Homeowners Policy.
The amount of the discount varies, but qualifying homeowners will save at least 15%. That means, for example, if you are now paying a $400 standard premium, you'll save $60. Maybe more.
Interested? Then take a positive step and call our agency today.
Think Positive. Think Ætna. Think . . .
Holzshu-Moffatt-Welch Agency, Inc.
Insurance • Real Estate • Bonding
RT. 219 NORTH OAKLAND, MD
TELEPHONE (301) 334-4025
Ætna LIFE & CASUALTY
The Ætna Casualty and Surety Company • The Standard Fire Insurance Company
The Automobile Insurance Company of Hartford, Connecticut
Ætna Casualty & Surety Company of Illinois

## *Rebecca L. Fike, Roger E. Christiana Exchange Vows September 13*

Rebecca Lynn Fike became the bride of Roger Everett Christiana on September 13 at the Deep Creek Baptist Church. The bride is the daughter of Mr. and Mrs. Darwin Fike, Crellin. The groom is the son of Mr. and Mrs. Everett Christiana, Cologne, New Jersey.

The double ring ceremony was performed by Rev. Tom Crogan and Rev. David Long. Miss Linnea Danielson, professor of music at the Washington Bible College, provided the prelude and processional. The theme from Brahms's 1st Symphony was used as the processional. Soloists were Debbie Fike, sister of the bride, and Brian Mosior, a student at Washington Bible College. The selections included were "The Gift of Love," Mozart's "Alleluia," and "If With All Your Hearts." The bride and groom sang "God Has Given You to Me" during the candlelight ceremony.

The bride, escorted to the altar by her father, wore a white gown which was purchased in Old San Juan, Puerto Rico. The bodice was made of sheer chiffon with lace gathered into a scooped neckline. The lace collar was trimmed with a daisy chain with another daisy chain on the sheer chiffon. The set-in sleeves were gathered into a three-inch lace cuff which had covered buttons and loops. The skirt, which hung from the waistline, had an accordian pleat inset trimmed with lace. The back of the skirt featured five tiers of lace and pleated trim on gathered chiffon which fell into a chapel length train. The bride wore a finger-tip veil trimmed with lace. The head piece was covered with lace and beads.

The bride's bouquet consisted of peach roses on a white Bible which belonged to her mother.

The matron of honor was Mrs. Sharon Larimore, sister of the bride, Harrington, Delaware. Bridesmaids were Debbie Fike, Crellin, Barbara Wesley, Fairlawn, New Jersey, Ginny Fletcher, Falls Church, Va., and Brenda McIntire, Clinton. The attendants wore floor-length gowns of cotton voile material with peach roses on a beige background. The bodice featured a shallow neckline with two rows of ruffled lace and a small bow on the front at the neckline. The bodice was gathered into a two-inch band at the waistline. Set-in gathered sleeves were gathered into a three-inch cuff trimmed with lace. The skirt was an A-line with a ruffle at the bottom shadowed by lace trim. The gowns were made by the attendants and bride. Each attendant carries a cluster of three peach roses with greenery.

The bride's mother wore a floor-length beige gown with a corsage of yellow roses. The groom's mother wore a floor length medium blue gown with a corsage of white roses.

Keith Christiana, brother of the groom, a student at Washington Bible College, served as best man. Groomsmen included Rev. Scott Cooper, Rockwood, Pa., Del Gibbons, Chambersburg, Pa., Nathan Emminizer, Randallstown and Ken Mauger, professor at Washington Bible College.

Shelley and Dawn Senseney, nieces of the groom, Absecon, NJ were the flower girls. Shane Pauls, nephew of the groom, Barjaintown, NJ, served at ring bearer.

Terry and Rusty Otto were the bridal carpet attendants. Karen Otto and Connie Murlin served the wedding cake and Regina Canan served the punch. Marilyn and Carolina Canan distributed the rice packets.

A reception was held in the church basement following the wedding. "The Voice of Triumph," a singing ensemble from the Washington Bible College, provided music for the reception.

The bride was honored with four pre-nuptial wedding showers given by friends in Fajardo, Puerto Rico, Lanham, MD, Cologne, NJ and Oakland.

The couple honeymooned in Cooperstown, New York.

Both bride and groom are graduates of Washington Bible College. They are residing in Ephrata, Pa. where Roger is the minister of youth and music at the Grace Fellowship Church.

## *Dunsons To Celebrate Wedding Anniversary*

A reception will be held at the home of Rev. and Mrs. W.C. Dunson, 208 Railroad Ave., Terra Alta, W. Va., in honor of their sixtieth wedding anniversary.

The event will be held Sunday, October 19, from 2 to 5 p.m.

The couple was married October 21, in Oakland.

Everyone is welcome. The family requests no gifts.

## DEER PARK

The United Methodist Women met October 2, at the home of Alice Underwood. For the Bible study the group began the study of the Book of Luke. Mary Rollman conducted the study. There were eleven members present. Refreshments were served.

Navy Seaman Reid A. King visited his parents, Mr. and Mrs. Rodney R. King recently. AN Reid A. King is now stationed at Millington Air Base, Memphis, Tenn.

## *Ruth Glotfelty Weds Dino DiPaolo*

Mrs. Ruth Buckle Glotfelty, Bittinger, and Dino DiPaolo, Savage River, were united in marriage on Saturday, August 23, at Emmanual Lutheran Church, Bittinger.

The Rev. James Mitchell performed the double-ring ceremony at a private service for the immediate families of the couple. The bride was given in marriage and escorted to the altar by her son, Rodney Glotfelty.

Guitar and vocal music was provided by Miss Lana Brememan, Bittinger.

The bride was attired in a cream polyester floor length gown with a matching floral jacket and she wore a corsage of yellow miniature roses and carnations.

A reception was held in "The Bavarian Room" at The Wisp McHenry, following the wedding. Mrs. Mary Garlock, Grantsville, was in charge of registering guests at the reception. Mrs. Harriett Buckel, Grantsville, and Miss Shirley Johnson, Cumberland, served the wedding cake.

The couple left for a wedding trip to Canaan Valley Resort and visited other scenic parts of West Virginia.

Mrs. DiPaolo is employed by Harbison-Walker Refractories, Grantsville. Mr. DiPaolo is a former employee of Bethlehem Steel Corporation at Sparrows Point.

The couple is residing at their home on Savage River Road.

---

If wild turkey did not immediately become the star of Thanksgiving, part of the reason may have been some Pilgrims' vague suspicion that eating the bird caused leprosy.

## *Census Survey To Be Conducted*

A sample of households in this area will be included in an annual survey on education to be taken the week of October 20-25, 1980, by the Bureau of the Census, U.S. Department of Commerce.

Porter S. Rickley, Director of the Bureau's Regional Office in Philadelphia, says that interviewers will visit homes to obtain information about current school enrollment from nursery school through college. This information helps measure current trends in education and helps determine the need for additional or expanded educational facilities. The questions on education will supplement those asked regularly in the monthly survey on employment and unemployment conducted nationwide by the Bureau for the U.S. Department of Labor.

Results of the monthly employment survey provide data on conditions in the labor force, prime indicators of the economic health of the country. For example, in August the survey indicated that of the 105.0 million men and women in the civilian labor force, 97.0 million were employed. The Nation's unemployment rate was 7.6 percent, down from 7.8 percent in July.

Personal information supplied in the survey is kept strictly confidential by law and results are used only to compile statistical totals, according to the Bureau.

## Northern PTSA To Hold Meeting

The Northern High School Parent-Teacher-Student Association will meet on Monday, October 20, at 7:30 p.m. in the school cafetorium.

The program will include introduction of new teachers and installation of new Student Council members. Paul Harr will present a speech about Project Basic.

Refreshments will be served following the meeting. Parents, teachers and students are urged to attend this first PTSA meeting of the school year.

---

**NOTICE**

The office of Dr. B. L. Grant will be closed Friday, October 24 and Monday, October 27. Office hours will resume as usual Tuesday, October 28.


PICKIN'

A Special Bluegrass Hour from

WFRB — STEREO FM-105

Every Thursday Evening at 7 p.m.

WFRB AM 560 5000 WATTS

WFRB Stereo FM 105 16,600 WATTS



Southern States

Book Your 1981 Hybrids At Discount Prices And

GET THIS CAP FREE . . .

If you reserve your Southern States 1981 Hybrid Seed Corn by November 30, you'll get a good-looking, quality-made Grow-Master Cap *free* (regardless of size of order). Save as much as $4.50 per bag. And, at participating agencies you can save an additional 5 percent by paying by December 31, 1980. Get the hybrids known for yieldability, easy picking, uniformity, standability and other desired qualities. Book now! (Delivery, if not earlier, to be by April 15, 1981. Delivery to depend upon seed production, which varies with weather and other climatic conditions.)

PRE-SEASON DISCOUNTS

| Number bags booked | Savings per bag |
|---|---|
| 1-24 | $1.50 |
| 25-49 | 2.50 |
| 50-74 | 3.50 |
| 75-99 | 4.00 |
| 100 or more | 4.50 |

Look for this sign of quality service at Southern States . .

GROW-MASTER CROP SERVICE

Southern States Oakland Cooperative
Route 135 334-3121 Mt. Lake Park, MD

W. H. Fratz, Inc.
826-8121 Accident, MD

Southern States Grantsville
985-5183 Grantsville, MD

Proudfoot's Weekly Winner

Pepto Bismal 8 Oz. $1.31 Reg. $2.19

2 LB. POLYESTER "POLY-FIL" $3

Giant size 2-pound bag! Great for stuffing bed pillows, sofa pillows, children's toys, more! Soft, non-allergenic, washable!

LA CROSS IMPLEMENTS

Take your choice of any two! 7" or short emery boards, nail clippers, 4½" nail files, 3" slanted or square tweezers. All great buys!

2 for $1

HAIR ROLLERS IN FOUR STYLES

Pink or black foam; snap-ons for body; magnetics for problem hair. 10-24 in a package, depending on size and style.

79¢ Pk. Reg. $1.49

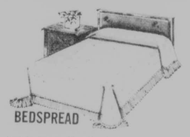

BEDSPREAD

Luxurious spread in soft, velvety chenille, luxuriously fringed on three sides. Choose from a big selection of decorator colors. All machine washable, no ironing needed. Twin or full.

$9.97

Russell Stover Candies
Hallmark Cards
Exclusive Drive-In Prescriptions

Proudfoot's
OAKLAND PHARMACY
106 South Second St. Oakland Md. 334-3913

Panasonic Stereo & Appliance Headquarters
Fenton Ware
West Virginia Glass

# CHURCH SERVICES

### Assembly of God

**Crellin Assembly of God,** Rev. Ray Beahm, Pastor. Sunday School, 10 a.m.; Worship, 11 a.m.; Evangelistic Service, 7:30 p.m., Sun.; Wed., 7:30 p.m., Family Night and Youth Service.

**Rocky Drean Assembly of God,** Bray School Road, Rev. Robert Mayfield, Pastor. Sunday School, 10 a.m.; Sunday night, Church, 7:00 p.m.; Wednesday night service, 7:00 p.m.

**Glendale Assembly of God,** Rev. G. K. Hixon, Pastor. Sunday School, 10 a.m.; Sunday night service, 7:30 p.m.; Thursday night service, 7:30 p.m.

**Sand Flat Assembly of God,** Rev. W. Gregory Grant, Pastor. Sunday School, 10 a.m.; Worship, 11 a.m.; Evangelistic Service, Sunday, 7:30 p.m.; Bible Study, Tuesday, 7:30 p.m.; Youth Service, Wednesday, 7:30 p.m.

**Kitzmiller Assembly of God,** Rev. Frank Sharp, Pastor. Sunday School, 10 a.m.; Worship, 11 a.m.; Evangelistic Service, 7:00 p.m.; Prayer & Praise Service, Wednesday, 7:30 p.m.

**Maranatha Assembly of God,** 1000 Spring Road, Grantsville, Md. Rev. Herbert R. Bowman, Pastor. Sunday School, 9:30 a.m.; Morning Worship, 10:30 a.m.; Evangelistic Service, 6 p.m.; Wed., Mid-Week Bible Study, 7:30 p.m.; Wed., C.A. Service, 7:30 p.m.

**Walnut Bottom Assembly of God,** Rev. Christopher Crawford, Pastor. Sunday School, 10 a.m.; Worship, 11 a.m. and 7 p.m.; Wednesday, 7 p.m.

**Friendsville Assembly of God,** Sunday School, 10 a.m.; Sunday morning service, 11:00 a.m., Sunday Night Evangelistic Service, 7:30 p.m.; Wednesday Service, 7:30 p.m.

**Maple Grove Assembly of God,** Horse Shoe Run, WV. Rev. Richard Kerfoot, Pastor. Sunday School, 9:45 a.m.; Worship, 10:45 a.m.; Evangelistic Service, Sunday, 7 p.m.; Prayer and Bible Study, Wednesday, 7:00 p.m. Ph. 304-735-6583, Parsonage; or 304-735-6585, Church.

**Highway Assembly of God,** Star Rt., Kitzmiller, MD. Pastor George S. Tichinel. Sunday School, 10:00 a.m.; Sunday evening service, 7:00 p.m.; Wednesday night service, 7:00 p.m.

**Mt. Top Christian Assembly,** Route 135 near Mt. Lake Park. Rev. S. D. Wilson, Pastor. Sunday School, 9:45 a.m.; Worship, 10:45 a.m.; Evangelistic Service, 7 p.m.; Bible Study and Prayer Service, Wednesday, 7 p.m.

### Baptist

**Deep Creek Baptist Church,** David C. Long, Pastor. Sunday School, 9:45 a.m.; Worship Service, 11:00 a.m.; Evening Worship, 7:30 p.m.; Bible Study and Prayer, Wednesday, 7:30 p.m.

**Pleasant View Baptist Church,** Robert Taylor, Pastor. Morning Worship, 10 a.m.; Children's Church, 10 a.m.; Sunday School, 11 a.m.; Cuppett Weeks Visitation, Tuesday at 7 p.m.; Church Wide Activity, Wednesday at 7 p.m.

**Rush Baptist Chapel,** Frank Trozzo, Pastor. Sunday School, 10:00 a.m.; Morning Worship, 11:00 a.m.

**Mt. Lake Independent Baptist Church,** 1005 Broad Ford Rd. John Schrimshire, Pastor. Sunday School, 9:45 a.m.; Morning Service, 10:45 a.m.; Evening Service, 7:30 p.m.; Prayer Service, Wed., 7:30 p.m.; Women's Missionary Circle, 2nd Tuesday, 7 p.m.

**Ferndale Baptist Church,** (S.B.C.) Rt. 219, 3 miles north of Oakland. Rev. Richard W. Tepper, Pastor. Phone 334-8694. Sunday School, 9:45 a.m.; Morning Worship, 11 a.m.; Evening Worship, 7 p.m.; Wednesday Evening Prayer and Bible Study, 7 p.m.

### Brethren

**Oak Park Church of the Brethren,** opposite Southern High School. Rev. Verne H. Leininger. Sunday School, 9:30 a.m.; Worship, 10:30 a.m.; Family Night, including choirs and Bible studies for ages Kindergarten through Adult, Monday, 6:00 to 8:00 p.m.

**Bethesda Church of the Brethren,** Walter Otto, Pastor. Six miles south of Grantsville on Rt. 495. Sunday School, 9:30 a.m.; Worship Service, 10:30.

**Oak Grove Church of the Brethren,** near McHenry. Donald Matthews, Pastor. Sunday School, 10 a.m.; Worship, 11 a.m.

**Bear Creek Church of the Brethren,** Accident. Rev. William C. Shimer, Pastor. Sunday School, 9:30 a.m.; Morning Worship, 10:30 a.m.

**Pine Grove Church of the Brethren,** Swallow Falls. Rev. Donald Matthews, Pastor. Sunday School, 10:45 a.m.; Worship, 9:45 a.m.

**Fairview Church of the Brethren,** 4 miles off Rt. 50. David C. Moon, Pastor. Sunday School, 10 a.m.; Worship, 11 a.m.

**Eglon Church of the Brethren,** Rev. Donald Westmoreland, Pastor. **Maple Spring:** Sunday School, 9:30 a.m.; Worship, 10:30 a.m.; **Mt. Grove:** Sunday School, 10:00 a.m.; Worship service, 11:00 a.m.; **Brookside:** Sunday School, 10:00 a.m.; Worship, 11:00 a.m.

**Cherry Grove Church of the Brethren,** on Rt. 219, one mile north of Rt. 40. Sunday School, 10 a.m.; Worship, 11:00 a.m.

**Maple Grove Church of the Brethren,** two miles south of Grantsville. Sunday School, 9:30 a.m.; Worship, 10:30 a.m., with Brother John Moyer, Pastor.

**Laughlin Church of the Brethren,** Amish Road, Grantsville. James L. Deremer, Pastor. Sunday School, 9:30 a.m.; Worship, 10:30 a.m.

**Grace Brethren Church,** 3 miles south of Accident on Bumble Bee Road. Pastor Paul L. Mohler. Sunday School, 10 a.m. Worship, 11 a.m.

### Church of Christ

**Church of Christ** (Meeting in the Mt. Lake Park Town Hall). John R. James, Evangelist. Bible School, 9:30 a.m.; Morning Worship, 10:30 a.m.

### Church of God

**Loch Lynn Church of God,** Rev. Robert H. Fletcher, Pastor. Sunday School, 10 a.m.; Worship Service, 11 a.m.; Evangelistic Service, 7 p.m.; Prayer and Bible Study, Wednesday, 7 p.m.

**Deer Park Church of God of Prophecy,** Deer Park, Pastor, John R. Jones. Sunday School, 10 a.m.; Worship, 11 a.m.; Evening, 7 p.m.; Auxiliary Service, Thursday, 7:30 p.m.

**Bayard Church of God,** Bayard, WV. Rev. William J. Rhodes, Pastor. Sunday School, 10 a.m.; Morning Service, 11 a.m.; Sunday Evening Services, 7:15; Wednesday Services, 7:15; Family Training Hour, Wednesday night.

**Jennings Church of God,** Rev. George Plants, Pastor. Sunday School, 10 a.m.; Preaching, 6 p.m.; Y.P.E. every Thursday evening, 6 p.m.

**Laurel Run Church of God,** Friendsville, (affiliated with Anderson, Ind., and CBH). "Danny" Pardon, Pastor. 746-5320. Sunday Worship Services, 10 a.m. and 7:30 p.m.; Sunday School, 11 a.m.; Youth Fellowship, Wednesday, 6:30 p.m.; Prayer Service, Wednesday, 7:30 p.m.

### Episcopal

**St. Matthew's Episcopal,** Oakland. The Rev. Manning Smith, Rector. Holy Communion Service, 8 a.m.; Morning Prayer and Sunday School, 10:30 a.m.

**St. John's Episcopal,** Deer Park. Rev. Fr. John A. Grant, Vicar. Holy Communion, 8:00 a.m.; Morning Prayer and Second Service, 10:30 a.m.

### Gospel Church

**Freeport Gospel Church,** Rev. Jesse P. Skipper, Pastor. Sunday School, 10 a.m.; Worship Service, 7:30 p.m.; Prayer Meeting, Thursday evening, 7:30 p.m.

**Independent Full Gospel Revival Center,** Loch Lynn Heights. Sunday School, 10 a.m.; Saturday night services, 7:00 p.m. with special guest speakers.

**Full Gospel Church,** Blaine, WV. Rev. J. R. Phillips, Pastor. Sunday School, 10 a.m.; Sunday Night, 7:30; Wednesday, Bible Study, 7:30 p.m.

**Savage River Full Gospel Church,** Rev. Hilda Cavey, Pastor. Sunday School, 10 a.m.; Sunday night services, 7:30; Wednesday night services, 7:30. Every third Saturday night of the month, regularly, Hymn Sing.

### Independent

**Sang Run Open Door Chapel,** Sunday School each Sunday, 10 a.m.; Preaching, 11 a.m.; Hymn Singing, 7:30 p.m. each 3rd Sunday. Mid-week Bible Study and Prayer Meeting, Wednesday, 7:30 p.m. Pastor's phone, 387-6815.

**First Christian Church of Friendsville, Md.** Rev. Galen Beitzel, Pastor. Bible School, 10 a.m.; Worship Service and Communion, 11:00 a.m.

### Jehovah's Witnesses

**Kingdom Hall of Jehovah's Witnesses,** Weber Rd., Oakland. William Perry, presiding overseer. Sunday, 10 a.m., Public Bible Lecture; 10:45 a.m., Watch Tower Study; Tuesday, 7:30 p.m., Bible Study; Thursday, 7:30 p.m., Theocratic School followed by service meeting at 8:30 p.m.

### Latter Day Saints

**The Church of Jesus Christ of Latter Day Saints,** 1022 John Drive, Oakland. Priesthood Meeting, 9 a.m.; Sunday School, 10 a.m.; Sacrament Meeting, 11 a.m.; Primary and APYW Meetings, Wednesdays at 6:30 p.m.

### Lutheran

**St. John's Lutheran,** Red House. Sunday School, 9:45 a.m.; Service, 11 a.m. Rev. Bernard W. Carl, Pastor.

**Bittinger Lutheran Parish:** Rev. Richard A. Seaks, vicepastor. **St. John's,** Meadow Mountain. Holy Communion 2nd Sunday of each month; Worship, 8:45 a.m.; Sunday School, 9:45 a.m.; Word and Witness, Thurs., 7:30 p.m.; **Emmanuel,** Bittinger. Holy Communion 2nd Sunday; Worship, 10:15 a.m.; Sunday School, 9 a.m.; **Zion,** Jennings. Holy Communion, 2nd Sunday; Worship, 11:30 a.m.; Sunday School, 10:15 a.m.

**St. Mark's Ev. Lutheran,** Oakland. Rev. Richard A. Seaks, Pastor. Sunday Church School, 8:45 a.m.; Service, at 10 a.m. (Church Nursery).

**Christ Lutheran Church** of Grantsville, Md. David E. Fetter, Pastor. April, 11 a.m.; May & June, 9:45 a.m.; July & Aug., 8:30 a.m.; Sept. & Oct., 11 a.m.; Nov. & Dec., 9:45 a.m.

**Zion Lutheran Church** (LCMS), U.S. 219, Accident. Pastor Fred Illick. Worship, 10:30 a.m.; Sunday School, 9:30 a.m.

**St. John's Lutheran, The Cove (LCMS),** Rev. Herbert B. Schutte, Pastor. Worship Service, 9 a.m.; Sunday School, 10 a.m.

**St. Paul's Lutheran Church,** Aurora, WV. The Rev. Bernard Carl, Pastor. Service, 9:30 a.m.; Sunday School, 10:30 a.m.

**Accident Evangelical Lutheran Parish,** William E. Carlson, Pastor. **Grace,** Friendsville. Service at 8:30 a.m., Sunday School at 9:30 a.m.; **St. Paul's,** Accident. Service at 9:45 a.m., Sunday School at 10:45 a.m.; **St. John's,** Cove. Sunday School at 9:45 a.m., Service at 11:00 a.m.

### Mennonite

**Cherry Glade Mennonite Church,** four miles east of Accident on Accident-Bittinger Road. Elmer H. Maust, Pastor; Oren Bender, Assistant Pastor; Raymond Bender, Deacon. Sunday School, 9:30; Worship Service, 10:30.

**Glade Mennonite Church,** Accident-Bittinger Rd. and Rock Lodge Road. Kenneth E. Zehr, Pastor. Sunday School, 9:30 a.m.; Worship Service, 10:30 a.m.; Evening Service, 2nd and 4th Sundays, 7:30 p.m.

### Methodist

**McHenry United Methodist,** Rev. Ellis Harvey, Pastor. Church School, 10 a.m.; Worship Service, 11 a.m.; Evening Worship, 4th Sunday, 7:45 p.m.; Youth Fellowship, 1st and 3rd Sunday, 7:45 p.m.; Prayer Service and Bible Study, Wednesday.

**Bloomington - Swanton United Methodist Charge.** Earl Killiam, Pastor. **North Glade:** Sunday School, 10 a.m.; Worship, 2nd and 4th Sundays, 10 a.m.; **Mt. Zion:** Worship, 2nd and 4th Sundays, 9 a.m., followed by Sunday School; Prayer Meeting, Wednesday, 5:30 p.m. **Swanton:** Sunday School, 9:45 a.m.; Worship, 1st and 3rd Sundays, 7 p.m.; 2nd and 4th Sundays, 11 a.m.; Prayer Meeting, Tuesday, 7 p.m.; **Chestnut Grove:** Worship, 1st and 3rd Sundays, 9:30 a.m., followed by Sunday School. **Bloomington:** Sunday School, 10 a.m.; Worship, 1st, 3rd and 5th Sundays, 11 a.m.; 2nd and 4th Sundays, 7:30. Prayer meeting, Wednesday, 7:30 p.m.

**St. Paul's United Methodist Church,** Fourth and Oak Sts., Oakland. L. Curtis Saville, Pastor. Sunday Church School, 9:30 a.m.; Morning Worship, 10:45 a.m.; United Methodist Youth Fellowship, 5:30 p.m.; Bible Study: Sunday, 7 p.m.; Tuesday, 10 a.m. and 7 p.m.; Wednesday, 7 p.m.; Friday, 7 p.m.

**Hoyes United Methodist Church,** Rev. Ellis Harvey, Pastor. Worship Service, 9:00 a.m.; Church School, 10:00 a.m.; Youth Fellowship, 6:00 p.m., 2nd and 4th Sunday.

**Otterbein United Methodist,** Swanton. Earl Killiam, Pastor. Sunday School, 9:45 a.m.; Worship, 1st and 3rd Sundays, 7 p.m.; 2nd and 4th Sundays, 11 a.m.; Bible Study, Prayer Meeting, Youth Fellowship Meeting, Boy & Girl Fellowship, all on Tuesday evening from 7 p.m. to 8:30 p.m.

**Gormania Methodist Parish, Bayard:** Sunday School, 10 a.m.; Worship Service, 11:30 every Sunday. **Gormania:** Worship Service, 10:30 every Sunday; Sunday School, 11:30. **Mt. Storm:** Worship, 9:30 a.m.; Sunday School, 10:30 a.m. Rev. William E. Anderson, Pastor.

**Paradise United Methodist,** The Rev. Ellis Harvey, Pastor. Worship Service, 9:45 a.m.; Church School, 11 a.m.; Evening Worship, 2nd Sunday, 7:45 p.m.; Youth Fellowship, 2nd and 3rd Sunday, 7 p.m.

**Kitzmiller United Methodist Charge,** Rev. Jack Sanders, Pastor. **St. Andrew's,** Vindex: Worship, 10 a.m.; Sunday School, 11 a.m.; **Mt. Bethel,** Kitzmiller: Sunday School, 10 a.m., Worship, 11:05 a.m.

**The United Methodist Church,** Crellin Charge. C. Franklin Mick, Pastor. **Crellin:** Each Sunday, 9:45 a.m.; **Deer Park:** Each Sunday, 11:00 a.m.; **Kurtz Chapel:** 2nd and 4th Sundays, 9:45 a.m.; **Pleasant Dale:** 1st and 3rd Sundays, 2:00 p.m. **White Church:** each Sunday, 11 a.m.

**Aurora United Methodist,** Rev. Ralph Wycoff, Pastor, 1st and 3rd Sunday. **Stemple Ridge:** 8:45 a.m.; **Amboy:** 9:45 a.m.; **Aurora:** 10:45 a.m., 2nd and 4th Sunday; **Bethel:** 9:45 a.m.

**Bethel United Methodist Church,** Mt. Lake Park. Rev. James F. Remley, Pastor. Church School, Sunday, 9:30 to 10:30 a.m.; regular worship service, 10:45 a.m. to 11:30 a.m.

**Friendsville United Methodist Circuit,** the Reverend R. Peter Deane, Pastor (phone 746-5409). Sunday Morning Worship: Blooming Rose, 9:00 a.m.; Selbysport, 10:00 a.m.; Friendsville, 11:00 a.m.

### Nazarene

**Church of the Nazarene,** 8th and Alder Sts., Oakland. Rev. Kenneth Rice, Pastor. Sunday School, 9:45 a.m.; Worship Service, 10:45 a.m.; Junior Meeting, 11:00 a.m.; Evening Service, 7:00 p.m.; Mid-week Service, Wednesday, 7:00 p.m.

### Pentecostal

**United Pentecostal Church,** Sang Run. Rev. Lloyd C. Garlitz, Pastor. Sunday School, 10 a.m.; Evangelistic Service, 7:30 p.m.; Wednesday Bible Study, 7:30 p.m.

**Rosedale United Pentecostal Church,** Rev. Ralph Jacks, Pastor. Sunday School, 10 a.m.; Evangelistic Service at 7:30 p.m.; Tuesday, Young People's Service, 7:30 p.m.; Thursday, Bible Study, 7:30 p.m.

**Friendsville United Pentecostal Church,** R. J. Riffle, Pastor. Sunday School, 10 a.m.; Evangelistic Service, 7 p.m.; Mid-week service, Wednesday, 7 p.m.

**Pentecostal Holiness,** Corinth, WV. Sunday School, 10 a.m.; Evangelistic Service, 7:30 p.m.; Mid-week Service, Tuesday, 7:30 p.m.

### Presbyterian

**Faith Presbyterian Church,** Reformed Presbyterian Church, Evangelical Synod, John A. Ledden, Minister. Ph. 334-8397. Services held on the Camp Meeting Grounds, U.S. Rt. 135 & G St., Mt. Lake Park. Sunday Bible School, 10 a.m.; Morning Worship, 11:00 a.m.; Evening Service of Praise, 7:30 p.m.; Mid-week Service, Wednesday, 7:30 p.m.

**Kitzmiller Presbyterian Church,** Rev. H. Earl Baker, Pastor. Sunday School, 10:00 a.m. every Sunday; Worship Service, 11:30 a.m., 2nd and 4th Sundays of each month.

**First United Presbyterian Church,** Terra Alta, WV. Sunday School, 9:45 a.m.; Worship Service, 11:00 a.m. Rev. Francis E. Ihrman, Pastor.

### Roman Catholic

**St. Ann's Catholic Church,** Rt. 40, Grantsville. Saturday Mass, 7:00 p.m.; Sunday Mass, 9:00 a.m.; May through October, 10 a.m., November through April.

**St. Peter The Apostle Catholic,** Oakland. Rev. Martin E. Feild, Pastor. Saturday Mass, 7:00 p.m.; Sunday Masses, 8:00 and 10:00 a.m. Confession before Masses. **Immaculate Conception,** Kitzmiller, Sunday Mass, 12 noon.

### Seventh-Day Adventist

**Seventh-Day Adventist Mt. Top Church,** Pastor Don Byard. Located mid-way between Deep Creek Lake and Oakland, on Rt. 219. Church at Study, Saturday morning, 10:00 a.m.; Worship Hour, 9:00 a.m.

### United Brethren

**Underwood U. B. Church,** Rev. Charles E. Teets, Pastor. Sunday School, 10 a.m.; Worship, 11 a.m., 2nd and 4th Sundays; Prayer Meeting, Wed., 7:45 p.m.; Christian Endeavor, Sunday 7:45 p.m.

**Loch Lynn United Brethren,** Rev. O. W. Hull, Pastor. Sunday School, 10 a.m.; Worship, 11 a.m.; Evening Worship, 7:30 p.m.; Teenarama, 6:30 p.m.; Prayer and Bible Study, Wednesday, 7:30 p.m.

**Crellin U. B. Church,** Rev. Charles Teets, Pastor. Sunday School, 9:45 a.m.; Worship, 11 a.m., 1st and 3rd Sundays; 7:30 p.m., Every Sunday; Prayer Meeting, Wednesday, 7:30 p.m.; Christian Endeavor, 7:30 p.m., 1st and 3rd Sundays.

### United Church of Christ

**St. John's United Church of Christ,** Grantsville, Douglas Garland, Pastor. Sunday School, 9:15 a.m.; Worship Service, 10:30 a.m.

# PEOPLE ON THE MOVE

On affluent avenues like this one . . . and on the more modest streets and lanes as well . . . people leave and people come. For all of them, moving is a traumatic experience that touches deep chords of family life.

Psalm 121 was originally written as a "pilgrim song" for those journeying to Jerusalem to celebrate religious festivals. Perhaps its message is just as appropriate in our *moving* experiences . . .

*The Lord shall preserve thy going out and thy coming in from this time forth and even for evermore.*

Part of getting one's bearings in a new neighborhood is finding a place of worship where the family will continue or renew its spiritual life. There will be new friends there eager to welcome you . . . and to share with you their faith.

*Sunday* II Timothy 4:5-8 — *Monday* I Samuel 15:16-25 — *Tuesday* Jude 1:1-15 — *Wednesday* II Corinthians 2:8-17 — *Thursday* James 2:8-12 — *Friday* I Peter 1:14-22 — *Saturday* Phillippians 2:12-16

Scriptures selected by The American Bible Society

Copyright 1980 Keister Advertising Service, P.O. Box 8024, Charlottesville, Virginia 22906

## These Firms Invite YOU to a House of Worship Each Week


**SHARPS CHEVROLET, INC.** — Chevrolet Sales and Service — Superior Muffler Center — Phone 334-9928 — 19 N. Third Street — Oakland, Maryland

**OAKLAND OIL COMPANY** — Distributor for Exxon Products — Phone 334-2678 — Oakland, Maryland

**CRABTREE PHOTOGRAPHY** — Professional Photography — Rt. 219 North — 334-3707 — Oakland, Maryland

**MILLER'S SANITARY MARKET** — Quality Meat and Groceries - Delivery Service — Phone 334-2174 — Oakland, Maryland

**STARLITE RESTAURANT** — Rt. 219 North — 334-9434 — Oakland, Maryland

**BOWMAN'S EQUIPMENT COMPANY** — "Service Is Our Most Important Product" — 13 N. Third St. — 334-9850 — Oakland, Maryland

**FRED E. BEACHY LUMBER CO.** — Lumber and Builders Supplies — Phone 334-3258 — 12 N. Golf Course Road — Oakland, Maryland

**GREEN ACRES GARDEN CENTER** — Landscape Planning and Construction — Lawn and Garden Products — Phone 334-3855 — Route 219 North — Oakland, Maryland

**DURST FUNERAL HOME** — Oakland, Maryland — Phone 334-3369

**PROUDFOOT'S OAKLAND PHARMACY** — Oakland, Maryland

**BEALL, GARNER, SCREEN AND GEARE INSURANCE** — 3000 Thayer Center — Phone 334-9423 — Oakland, Maryland

**THE FIRST NATIONAL BANK** — A growing Bank in a Growing Community — Oakland — Friendsville — Grantsville — Deep Creek Lake — Mid Towns Plaza — Barton — Westernport — Tri Towns

**DEEP CREEK REALTY** — Specializing in Deep Creek Properties — Phone (301) 387-6187 — Mosser Road — Donald H. Carstens, Broker

**BILL'S MARINE SERVICE, INC.** — Dealer for Boats — Motors — Snowmobiles — Rt. 219 on Deep Creek Lake — Phone 387-5536

**BAUSCH & LOMB** — Route 135 — Oakland, Maryland

**FRATZ RED & WHITE** — Super Market — Clothing - Hardware - Furniture - Appliances — Accident, Maryland

**BAUER HOME CENTER** — Rt. 219 North — 334-9466 — Oakland, Maryland

**BOOK MARK'ET** — 204 E. Alder St. — 334-8778 — Oakland, Maryland

**KOUNTRY IMAGE** — Fabrics & Ladies' Apparel — 312 S. Third St. — 334-2196 — Oakland, Maryland

**GARRETTLAND REALTY** — Sales: 334-9915 — Lake Office: 387-4611 — Vacation Rental: 334-3317 — 1000 Thayer Center — Oakland, Maryland



Introducing

**"The Hide Out"**

**By North American Housing Corporation**

**A vacation design modular home at a mobile home price.**

**Come and see the model on Glendale Road above the bridge.**

**Open Weekends: 10 a.m. - 4 p.m.**



**Complete Radiator and Cooling System Service**

Before Winter Starts!

**Garrett Automotive**

Route 219 and Mayhew Inn Road

**387-6148**

31-6t



Arts 'n Crafts Centre

*Basic Materials for Creative People*

Crafters • Artists • Hobbyists

Appalachian Handcrafts

*Outlet for Crafters and Artists*

Handcrafts • Quilts • Collectables

Appalachian Book Shop

*Large Selection Secondhand Books*

Books Bought & Sold

Second & Oak Streets, Oakland, Maryland 21550

Phone (301) 334-4334


# THE BIBLE SPEAKS

BY LAWRENCE W. ALTHOUSE

## THE ONE, TRUE ELEPHANT

**October 19, 1980**

**Background Scripture:** Jeremiah 31.

**Devotional Reading:** Ezekiel 18:25-32.

Clyde Reid, in his challenging book, THE RETURN TO FAITH (Harper & Row 1974), tells a parable about the men of a little village who one day found a beautiful elephant. So enamoured of that elephant were they that they captured him and put him in a big tent so that others might see him too. But the great crush of people who came to see him convinced the elders of the village to build a temple around the tent in order to protect the elephant from the crowds.

Rev. Althouse

Two things happened to the elephant in time. First, the elephant gave birth to quintuplets who crawled out from under the tent and escaped into the world. And, Secondly, the elephant died. But the elders of the village denied that the elephant was dead. As Reid tells it: "They had too many programs prepared in advance, the offerings were too lucrative, and the paid elephant keepers who took care of the temple didn't want to lose their jobs." So, instead of admitting their elephant had died, they continued to expand the temple complex even larger. The dead elephant began to smell bad, but the keepers continued to deny that he was dead.

### THE "ONE, TRUE ELEPHANT"

From time to time people would report that they had seen the elephant's offspring here and there in the countryside, but the keepers ridiculed these reports. "Everyone knows the only real elephant is the one in our temple," said the keepers.

And Reid concludes: "And for a time the people were satisfied, for they continued to come to the temple, hoping for a glimpse of the one true elephant."

This shaggy elephant story cuts pretty close to the bone, doesn't it? Just as Jeremiah the Prophet of Israel was calling the people of God to a new and living relationship with God in place of a dead elephant that their religion had become. It was a religion of the temple, a place, a thing, an altar. It was the religion of law written on scrolls. But that live and vibrant faith that had caused the temple to be built and inspired the preservation of the laws was now a dead and putrid thing. They had allowed the old covenant to become stagnant and decay.

### A NEW COVENANT

So Jeremiah was calling Israel to give up the dead elephant and accept a new covenant with God—one that would not be chiseled into temple walls or copied on scrolls, but in the hearts of the people. It was not to be just another covenant to replace the old one, but a new covenant. The new covenant called for a new maturity, a new responsibility on the part of the people. The experience of God would no longer be a second-hand relationship, for "they shall all know me, from the least of them to the greatest" (31:34).

It was an exciting promise he was holding out to the people of Israel. The only trouble with it was that it meant giving up that dead carcass they had become to regard as "the one, true elephant."

(Based on outlines copyrighted by the Division of Christian Education, National Council of the Churches of Christ in the U.S.A. Released by Community Press Service).


Monthly News

**HOW TO AVOID A PREMATURE DEATH**

Medical researchers agree that excessive overeating, drinking and smoking are taking years off many people's lives. Constantly worrying and irregular hours all shorten the lives of many people.

If you can't stop a bad habit, they advise, give your body a chance for longer survival by consulting a physician at least once every year. He will examine your body and if he finds some developing trouble will help you try to correct it. And, you will be more successful if the diagnosis is early, before the problem becomes acute. We can cooperate by supplying any medication prescribed.

**YOUR DOCTOR CAN PHONE US when you need a medicine. Pick up your prescription if shopping nearby, or we will deliver promptly without extra charge. A great many people entrust us with their prescriptions. May we compound yours?**

"YOUR HEALTH IS OUR BUSINESS"

**Gregg's Pharmacy**

Third St. Oakland, Md. Dial 334-2177

Terra Alta, W.Va. — 789-2200

## Deborah Glotfelty Becomes Bride Of Michael Albright June 21

Deborah Lynne Glotfelty and Michael Freeman Albright exchanged wedding vows during a double-ring ceremony on Saturday, June 21. The ceremony took place at 4 p.m. at St. Ann's Catholic Church, Grantsville, with Father Aidan R. Lucko presiding.

The bride is the daughter of Mr. and Mrs. William Giotfelty of Grantsville. The groom is the son of Mr. and Mrs. Freeman Albright of Salisbury, Pa.

The wedding music was provided by Miss Cindy Tissue.

The bride was given in marriage by her parents and escorted to the altar by her father. She wore an organza gown designed with a natural waist line and Bishop sleeves. The portrait neckline, bodice & sleeves were trimmed in pearled daisies of Venise lace. A tiered, bouffant skirt had panels of Chantilly lace accented by the Venise lace motif. A narrow lace flounce edge the hemline that flowed to a chapel length train.

The bride carried a bouquet of light green roses and baby's breath with silk streamers.

Miss Elizabeth Jill Crayne, a friend of the bride.was Maid of Honor. She wore a gown of jade green. Bridesmaids were Una Turney, friend of the bride, and Tammy Miller, sister of the groom. Their gowns were the same as the Maid of Honor. The flowergirl was Patty Broadwater, cousin of the bride. She wore a light green gown.

Best man was Mark Beals, friend of the groom. Ushers were Duane Maust, friend of the groom, and Tim Glotfelty, brother of the bride. The ring bearer was Dean Broadwater, cousin of the bride.

Sharon Weimer, cousin of the bride, attended the guest book.

The reception was held at the Salisbury Municipal Building in Salisbury. The wedding dinner was made by the bride's mother and relatives. The wedding cake was made by Wanda Shumaker, and was served by Laura Finzel, friend of the bride. Music was provided by the Maple Valley Boys.

The bride is a graduate of Northern High School, and Tri-State Beauty Academy. She is employed at Beauty Heaven in Grantsville.

The groom is a graduate of Salisbury Elk-Lick High School and is employed by the railroad.

The couple honeymooned at Ocean City. They are residing at Salisbury.

## Events Above The Mountaintop

October 15-21, 1980
Paul S. Frank, Jr.

**ORIONID METEORS**

The maximum of this meteor shower will be at 2:00 a.m. on Tuesday. Twenty-five meteors may be observed by a single person in an hour at the best observation time for this shower. The nearly Full Moon will obscure many of the dimmer meteors with its bright light. More meteors may be observed during the early morning hours than during the evening hours. Meteors are also known as shooting stars.

**MOON**

Tomorrow night the Moon will pass through its First Quarter phase at 11:47 p.m. At this time, the Moon will be ¼ turn to the left, east, of the Sun as seen from the Earth. Moonset will be at 11:13 tonight.

**VISIBLE PLANETS**

Venus, Mars, Jupiter, and Saturn will continue to be the visible planets. Venus, among the stars of Leo, will be visible before sunrise for 3 hours. Mars will continue to be visible for about an hour after sunset. It will be among the stars of Ophiuchus, low in the southwest. Jupiter and Saturn will be observed among the stars of Virgo, rising about 2 hours before the Sun rises.

**DAYLIGHT DECREASES**

Next Tuesday, there will be 16 minutes less daylight than there will be today. Sunrise was at 7:27 this morning. Sunset will be at 6:39 this evening. Next Tuesday the Sun will rise at 7:34 a.m. and it will set at 6:30 p.m., 10 hours 56 minutes later.

Today is the 289th day of 1980. At noon, the Sun will be in the same position it was last February 26th.

## Nancy Gay Weds Michael Fike

Nancy Lee Gay and Michael Fike were married September 21 at Kate Jackson Community Center, Tampa, Fla.

The bride is the daughter of Mr. and Mrs. Alfred Boudreau, Tampa. The groom is the son of Mr. and Mrs. Jack Fike, Seffner, Fla., formerly of Eglon, W. Va.

The couple resides in Tampa.

## CRELLIN

Paul Feather, Harold Hinebaugh, Floyd Carskadon and Mildred Carskadon attended a covered dish dinner and afternoon sing at the Laurel Glen Brethren Church near Cranesville, W. Va., on Sunday, October 5.

Mr. and Mrs. Forest Wiles of Tunnelton, W. Va. were Sunday visitors of Rev. and Mrs. Charles Teets.

Mr. and Stanley DeWitt and son, Mike, were Sunday visitors of Mr. and Mrs. Lonnie Rodeheaver at Paughville.

Mr. and Mrs. Alvy Clark were Sunday dinner guests of Mrs. Della Welch at Sunnyside.

Members of the Crellin 4-H Club attended the Crellin Methodist Church in observance of National 4-H Sunday, which was on October 5. Readings were presented by Karen Martin and Carrie Martin. Others attending were Debbie and Tammy Martin. Special music was presented by Tom and Grace Fraley, Ted Bowman and Rae Shillingburg.

Mr. and Mrs. Nick Nedro and daughter, Sandra, of Potomac, spent the weekend with Mr. and Mrs. Dorsey Ashby.

Mrs. Lillian Mersing of Terra Alta, W. Va. visited Mr. and Mrs. Floyd Carskadon last Friday evening.

Mr. and Mrs. Kenneth Shaffer spent a week visiting with their son, Jim, at Huntington, Indiana, where he is a student at the Huntington College.

Mrs. Jean Wamsley and Mrs. Judy Cook of Badger, Iowa, spend several days the past week with Mr. and Mrs. Alvy Clark. They also visited Mr. and Mrs. Willard DeWitt. Mrs. Irene DeWitt of Leadmine spent last Friday night and Saturday with the Clarks. Miss Reba Long and Cherie Jose of Oakland were last Thursday visitors also of the Clarks. Mrs. Wamsley, Mrs. Cook and Mrs. Irene DeWitt and Mr. and Mrs. Clark attended the funeral of William DeWitt of Cumberland last Saturday at the Stewart Funeral Home. He was a former resident of Crellin.

Saturday evening dinner guests of Mr. and Mrs. Willard DeWitt were Mrs. Jean Wamsley, Mrs. Judy Cook of Badger, Iowa, Mrs. Irene DeWitt of Leadmine, W. Va., Mr. and Mrs. Alvy Clark, Mr. and Mrs. Leo McBee and family, and Mrs. Cosette DeWitt and children of Crellin.

Mrs. Alvy Clark, Mrs. Jean Wamsley and Mrs. Judy Cook visited Mrs. Della Welch on Saturday afternoon.

Miss Brenda Fulk of Petersburg, W. Va., spent the weekend with her parents, Mr. and Mrs. Fred Fulk.

Mr. and Mrs. Robert Semone of Belair were weekend guests of Miss Judy DeWitt of Oakland and visited Mr. and Mrs. Stanley DeWitt on Saturday.

Mrs. Charles Howdershelt and Mrs. Denver Howdershelt and daughter, Lisa, of Valley Point, W. Va., were visitors of Mrs. Elwanda Conley last Thursday evening. Saturday guests were Mrs. Juanita Lilly of Broad Ford Road and Playford Ramsey of Swallow Falls.

Among the giraffe's many unusual traits are its ability to run faster than a horse and go longer without water than a camel.

### NOTICE

The 1980 Survey of Local Government Finances: Municipalities and Townships has been filed with the Bureau of Census. The report and supporting documentation may be inspected at the Mt. Lake Park Town Hall during regular business hours.

Kathy Paugh
Clerk


**Garrett Pest Control**
*Termites - Ants - Roaches, etc.*
Locally Owned and Operated
Oakland Office
334-2700
After 5 P.M. Call Collect
Area Code (412) 437-0166

**PLEASANT VIEW BAPTIST CHURCH**
"The Friendly Church"
RT. 219 JUST SOUTH OF OAKLAND, MD
JESUS SAVES
"Ye must be born again"
"WE INVITE YOU TO WORSHIP WITH US"
Services: Morning Worship, Sunday, 10 A.M.
Children's Church: Sunday, 10 A.M.
Sunday School, 11 A.M.
Cuppett-Weeks Ministry: Tuesday, 7 P.M.
Church Wide Activity Night: Wednesday, 7 P.M.
FUNDAMENTAL — PREMILLINIAL
BIBLE BASED — CHRIST CENTERED
S. B. C.
Rev. Bob Taylor, Pastor 334-8151
Church Phone 334-8515

The 1980-81
HIGHLANDS CONCERT SERIES
presents
"THE FALSE SIMPLETON"
A Comic Opera by Mozart
Performed by the
West Virginia University Opera Company
at
Garrett Community College Auditorium
McHenry
Saturday, October 18 — 8 p.m.
ADMISSION AT DOOR: $2.50 adults; $1.50 students
Sponsored by Garrett Community College
and the Garrett Co. Arts Council

**OPEN HOUSE**
**Break-O-Dawn Dairy**
and
**Pennsylvania Harvestore Inc.**
Invite You To A
**Slurrystore Field Day**
Thursday, October 16
10 A.M. To 3 P.M.

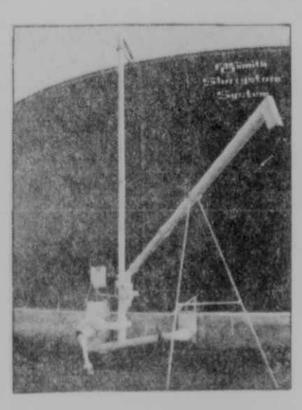

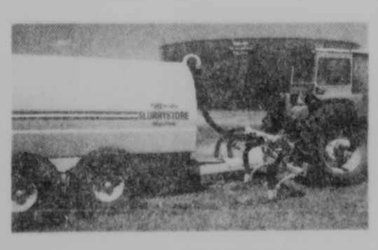

•Structure with over 300,000 Gallons Storage
•Electric Transfer Pump
•Efficient Agitation System
•3200 Gallon Spreader
•Soil Injectors
•Crops Grown with Slurry

See how Liquid Manure can be Stored in Volume and Applied to the Soil for Maximum Fertilizer Value
DEMONSTRATIONS ALL DAY
REFRESHMENTS AVAILABLE
Take Rt. 48 to Bruceton Mills Exit. Follow Rt. 26 North 7 Miles. Farm is on left.
EVERYONE INVITED
32-2t

True Value HARDWARE STORE
**TOOL VALUE OF THE MONTH**

Master MECHANIC®
While Supplies Last
now 1.39
9-Position UTILITY KNIFE
6-in. long cutting tool with 9-position retractable blade. Incl. extra blade for wood, rubber, wallboard. 109819
QUANTITIES LIMITED

**Naylor's** HARDWARE
334-3033
S. Third St. Oakland, Md.
An Equal Opportunity Emp.
S. Third St. Oakland, Md. 334-3033
7:30 a.m. to 6:00 p.m. Monday-Saturday
Md. Home Improvement HIC-679

Duro
Body Shop Kit
$7.99 Reg. $10.98

$12.98
RUSTPROOFING KIT
New auto rustproofing kit contains five King Size spray cans of 2 exclusive formulas; three 14-inch directional spray wands; 3 spray activators; ten ½-inch plugs; illustrated instruction book. Do-it-yourself and save!
Reg. $15.98

$10.49
MIGHTY 1200 HAIR DRYER
1200-watt compact folding dryer with 3 heat settings and 2 speeds. U.L. listed. E2105
Reg. $14.99

Remington
Model 1100
Autoloading Shotgun
$299.95

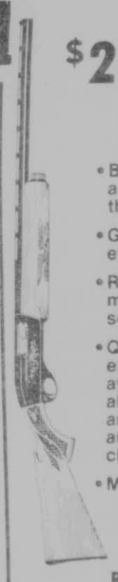

• Best-selling autoloader in the U. S. A.
• Gentle recoil effect.
• Receiver machined from solid steel.
• Quick-change extra barrels available in all gauges... and no tools are needed to change barrels.
• Made in U. S. A.
DU PONT
Reg. $349.95

Remington
"NYLON 66"®
22 Rim Fire Autoloading Rifle
• Jim Carmichel, author of the book The Modern Rifle says: "If I had to survive in the wilderness for a lifetime, this is the rifle I'd choose."
• Stock & fore-end of tough, strong nylon that resists warping, cracking, chipping, fading & peeling.
• Guinness Book of World Records tells how this gun set a '100,004-hits, 6-misses' record on hand-thrown aerial wood-block targets.
• Weighs only 4 lbs. Short 19-3/8" barrel for fast handling, only 38¼" overall.
• Made in U. S. A.

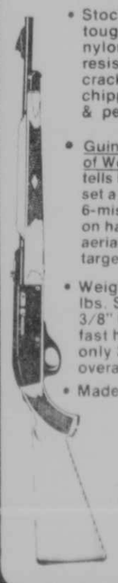

DU PONT
$79.95
Reg. $99.95

$27.19

CORELLE® 20-PC. DINNERWARE SET
Reg. $34.99
This dinnerware will grace your table with the look of fine china, yet it stands up to everyday use. Can go from the table to the freezer for storing leftovers, to the oven for reheating. Dishwasher safe. Wildflower design.

October Special
3/4" X 20'
ELECTRICAL TAPE
4 ROLLS
99¢
REG. 69¢ EACH

SAVE OVER 50%

Master MECHANIC®

12-INCH COMBINATION SQUARE
Reg. $3.99
2.79
Graduated in metric and standard markings. Grooved so handle may be moved or locked at any point. Use as try or mitre square, depth gauge. CS12CMM

Master MECHANIC®
FILES

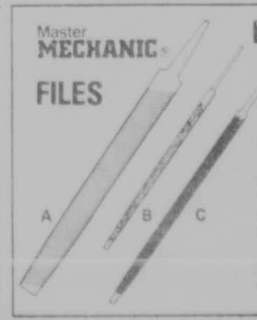

YOUR CHOICE
1.89 EA.
Long lasting professional files adaptable for all purposes, whether sharpening saws, axes, etc., enlarging holes or rounding grooves and crevices.
A. 8-In. Mill File. MM14550
B. 6-In. Round. MM39600
C. 7-In. Taper. MM53750

## Judge Jones Hears Variety Of Charges

Judge Lewis R. Jones heard a variety of charges during the October 6 session of Garrett County District Court.

Raymond Carl Helmick, 19, Deer Park, was found guilty of destruction of property on three separate counts.

According to reports, the defendant damaged vehicles belonging to Nancy Jean Junkins, Deer Park; A Dodge Colt owned by Richard DiSimone; and a Ford station wagon belonging to the HP Store, parked in Mt. Lake Park. The defendant, with several companions, used a baseball bat and a sling shot to damage the autos. Two additional charges were declared nolle prosequi.

William Joe Smith, 19, Deer Park, was found guilty on the same charges stemming from his involvement in the destruction of an auto owned by Jerry Browning, Deer Park. Four additional charges were declared nolle prosequi by the state's attorney.

A third person named in the property damage case is John Scott Lough, Oakland, who was charged with malicious destruction involving a car owned by Glenn Rutan, Ravenna, Ohio. Four other charges against Lough were declared nolle Prosequi by the state's attorney.

In a seperate incident, Judge Jones found Steven Harry House, 31, Grantsville, guilty of battery against his wife, Carol Ann House.

According to the complainant, House arrived at the residence in an intoxicated condition, and became physically and verbally abusive.

House was fined $50, sentenced to 30 days in jail, which was suspended, and placed on 12 months unsupervised probation.

A Mt. Lake man was found guilty of theft and fined $50 plus costs stemming from an incident at Heck's Department Store.

Raymond Larson, 24, was observed leaving the store wearing a pair of shoes he had not paid for. The merchandise was valued at $19.95.

William Dale Madigan, 19, Deer Park, was found guilty on a complaint of trespassing, battery, and destruction of property filed by Henry Armstrong, Sr., Deer Park.

A pre-sentence investigation was ordered by Judge Jones.

## *Area Native Earns Promotion With Celanese*

Vernon G. Kight, who began his Celanese Fibers Company career in 1958, has been appointed filament product manager in the company's headquarters in Charlotte, N.C.

Kight is the son of Mrs. Medelia C. Kight of Silver Lake, W. Va., and the late Theodore Kight. He is married to the former Dolores Ann Wotring, whose parents are Mr. and Mrs. Donald Wotring, of Aurora, W. Va.

For the past six years, he has been based at Celanese Fibers Company's Celco Plant at Narrows, Va., where he was the plant's production manager.

Kight joined Celanese-Fibers Company as a development engineer at the Amcelle Plant at Cumberland, following graduation from West Virginia University. He has a bachelor of science degree in chemical engineering.

He remained at the Amcelle Plant until 1968 when he transferred to a now-closed Celanese Facility at Rome, Ga. In 1974, he was appointed technical manager at the Celco Plant, and production manager in 1978.

The Kights have three children- Mrs. Kimberly Woods of Blacksburg, Va., Mike a senior at Virginia Polytechnic Institute (VIP), also at Blacksburg, and Greg, who will be a freshman this year at the University of North Carolina at Charoltte.

## Biography Of Area Square Dance Caller Appears In Magazine

A feature story about the life of Al Schwinabart, Elk Garden, W. Va., caller for the Mountain Top Promenaders, Oakland, appeared in the October, 1980 edition of "American Square Dance," a national publication. Schwinabart organized the local square dance group.

The story was written by Naomi and Jim Barr of Cumberland, and appeared in a column intitled "A Grand Square."

## Consumption Of Gasoline Still On The Decline

Maryland State Comptroller Louis L. Goldstein announced recently that gasoline consumption in the state for the month of August 1980 resumed its declining trend despite a new gasoline sales tax in Washington, D.C.

"While some people had predicted that the new higher tax in Washington, D.C. migh dramatically increase consumption in Maryland, we have not seen that trend establish itself yet," Comptroller Goldstein said.

Maryland gasoline consumption for August 1980 totaled 161,467,977 gallons, approximately 4.6% less than the 169,208,149 gallons consumed during August 1979.

The new tax rate in Washington went into effect in early August. While consumption records are not available for individual counties, some spot increases in consumption in the metropolitan Washington, D.C. counties undoubtedly did take place. However, and substantial increases would have been reflected in the overall state figures.

"August, which has been the month with the largest amount of gasoline consumption for several years, no longer holds that distinction," Goldstein noted. "Consumption reported for August 1980, trails behind May 1980, when 161,959,413 gallons of gasoline were consumed."

The decline in August 1980 gasoline consumption, compared to the same month a year ago, resumes a trend that began in April 1979. The only reversal of that trend came in July 1980, when gasoline consumption exceeded July 1979 consumption levels by one-third of one percent.

For the first three months of Fiscal Year 1981 Motor Fuel Tax revenue totals $46,181,728, nearly 4% below the $48,084,964 collected for the same period of Fiscal Year 1980.

## *Local Family Physician Attends Annual Assembly*

Dr. Thomas G. Johnson, Oakland, recently attended the Annual Scientific Assembly of the American Academy of Family Physicians (AAFP) in New Orleans. The meeting was held in conjunction with the Ninth World Conference on Family Medicine of WONCA, the World Organization of National Colleges, Academies and Academic Associations of General Practitioners/ Family Physicians.

The joint conference, first meeting of its kind ever to be held in the United States, was at the Rivergate Exhibition Center there. More than 7,000 family physicians from around the world attended.

The local physician, who is a member of the Academy, heard internationally renowned speakers discuss up-to-the-minute health care topics. He had the opportunity to attend clinical seminars on 30 different topics and visit some 70 scientific and 380 technical exhibits.

Topics included hypertension, aging, diabetes, drug interactions, contraceptive counseling, and childhood nutrition.

The American Academy of Family Physicians, headquartered in Kansas City, is the nation's second largest medical organization. It was the pioneer among medical organizations in requiring its members to take continuing medical education. Its 48,000 members must complete 150 hours of mandatory continuing study every three years.


ROCK OF AGES
BARRE and GRANITE
MONUMENTS
Domestic and Foreign Red Granite
Johnson Memorial Company
BUY FROM THE MANUFACTURER AND SAVE
Duplications Our Specialty
MRS. RUSSELL WOLFE
Bayard, W. Va.
Dial 693-7315
MRS. SALLY SCHWING
R.D. 2, Accident, Md.
Dial 826-8339
FRANK SLAGLE
Kingwood, W. Va.
Dial 329-0233
(814) 634-0622
20 Salisbury Street Meyersdale, Pa.

We'll Do the Dirty Work!
Our special methods get the job done right. You can rely on us.
Ye Olde Chimneysweep
For Deep Creek Lake, Garrett Co. & Nearby West Virginia
Earl H. George (301) 387-6586 Swanton, Md.

Miller's Market, Inc.
SPECIALIZING IN
•Prime Meats •Delivery Service
•Freezer Meats cut to order
George S. Stewart, Pres.
334-2176
Liberty & Second Streets Oakland

THE MARYLAND HOUSE
Dining Room
Seafood Buffet — Friday, 5 p.m. - 10 p.m. — $11.95 All you can eat
Sunday Brunch — Sunday, 10 a.m. - 4 p.m. — $6.50 per person
Beef Buffet
Saturday, 5-10 p.m.
$7.95 per person
Live Entertainment
"Straight Up"
Appearing
Oct. 21-25
World Famous
The Original
Drifters
•Dinner Show
inc. Prime Rib
Sparkling Beverage
and Show
$34.50 per couple
Reservations Only
•Tues.-Thurs.
$3 cover per person
•Fri.-Sat.
$5 cover per person
Drinks Regular Price
2 Shows Nightly
2 Dance Sets Nightly
Showtimes: 9 - 11 p.m.
Holiday Inn
Grantsville, MD
(301) 895-5993

Conversations on Carpeting
Sale on many in-stock ROLLS and Carpet Remnants

Brought to you by
Carolyn & Butch Helbig
Who say
"A Floor without a Rug is like a Kiss without a Hug."
HOW GOOD IS YOUR CARPET'S "MEMORY?"
Did you know that your carpet has a "memory"? That's right. A carpet's "memory" is its ability to spring back to its original shape after being crushed by footsteps or heavy furniture pieces. This "memory" is also called resiliency and is an important factor to consider when buying carpeting. Since different fibers will differ in their ability to spring back to shape, you should ask your salesperson about a carpet's resiliency before choosing it for your home.
Another factor you should consider is texture retention. This is the carpet's ability to retain its original texture without matting, fuzzing or pilling. Again, different fibers tend to have different degrees of texture retention. A nylon carpet will, for example, offer excellent texture retention while polyesters, we have found, have much less retention. Your salesperson will be happy to explain this and all other aspects of a carpet's make-up, such as soil-resistance, color versatility, and cleanability, before you buy.
Would you love to have new carpeting in your home but are afraid you just can't afford it right now? Come into Roderick's and ask for me. I will tell you all about our liberal credit plan for immediate delivery of that wanted carpeting and set a date for measuring and all. Do so today.
Each week we will tell you more about carpeting for your home. Watch for these columns.
For a very personalized appointment with Butch or Carolyn call today at 334-9598, who will give you the best in price, quality and service.
For all your home furnishings needs shop RODERICK Furniture in Westernport—featuring the area's largest most fashionable selection of quality home furnishings, carpeting and accessories. Buy with confidence that you are getting the "best for less"—no inflated prices, so no need to haggle.
Use Roderick's toll-free direct line to Westernport - 334-3187 - another service for our Garrett County area customers.
Vinyl and Wallpaper Available
Wide Selection!
Roderick Furniture
Rt. 36 Westernport MD 334-3187
10-8 Weekdays; 10-4 Saturdays
Roderick Carpet Branch
Rt. 560 Loch Lynn, MD 334-9598
8:30 a.m. - 5:30 p.m. Daily; Evenings by Appointment

SAVE at C. P. Martin and Son!
OPEN EVERY DAY
7 A. M. to 11 P. M.
CLIP N' SAVE
FREE
Lady Bic Razor
at C. P. Martin & Son, with this coupon. Good until Sunday, October 19 only. Quantities limited.
CLIP N' SAVE
Highland Ice Cream
HALF GALLON
49¢ with coupon
at C. P. Martin & Son. Good until Sunday, October 19. Quantities limited.

6 FOR $1
Sewing Thread
100% spun polyester in 225 yard spools. Choose white, black and fashion colors. For sewing knit fabrics, or any fabric.
HALF GALLON
Highland Ice Cream
for only
49¢
with coupon above
Grade "A"
Large Eggs
for only
49¢
with coupon below
Sewing Kit
ONLY $1

CLIP N' SAVE
Grade "A"
Large Eggs
49¢ with coupon
at C. P. Martin & Son. Good until Sunday, October 19. Quantities limited.
Prices in effect thru Sunday, Oct. 19. while quantities last.
OPEN EVERY DAY
from 7 A. M. to 11 P. M. to better serve our customers.
★ Benjamin Moore Paints
★ Wall Coverings
★ Wedding Announcements
★ Business Cards & Stationery
— Our 58th Year —
C. P. Martin and Son
★ Groceries
★ Ice
★ Cold Beverages
★ Newspapers
★ Magazines
Route 135 Mt. Lake Park

# Mt. Top Spotlight

with complete local TV listings

*Thursday, October 16 — Wednesday, October 22*

## ABC exec says cable has been riding for free

Washington, D.C. — The war of words that broadcasters have waged against the cable industry — and the government that has only recently deregulated its growth — continues.

Declaring, "It is time for the government to get off our backs," Leonard H. Goldenson, chairman of the board of American Broadcasting Companies, Inc., recently proposed a program designed to rectify current "inequities" in broadcast regulation and legislation.

The ABC chairman cited what he termed government's "unabashed promotion of cable and pay television" and "restriction" of free television over the past few years. He said the government "must move to ensure that the competition be both fair and equitable for all parties" in the coming decade.

Some observers might perceive that this attitude is quite an about-face, coming from the barracks of the broadcasters, who for so long tried to squelch the right of a growing cable industry to compete.

In an address at the National Press Club, Goldenson proposed:

— The government should restore to TV producers and those who buy program rights "the same contractual privileges any other copyright holder enjoys." This should be done, he said, either by amending the Copyright Act of 1976 to provide full compensation when a cablecaster uses a broadcast program, or by amending the Communications Act to require a cablecaster to obtain retransmission consent for use of broadcast programs.

"Cable is being given a free ride, and the ones pulling the wagon are the program producers and broadcasters," Goldenson stated.

— The Federal Communications Commission should repeal its multiple ownership restrictions in broadcasting. "If cable operators are free to program up to 78 channels in as many markets as they wish, then surely broadcasters should not be limited to one channel in seven markets," he said. "If a multi-system operator can own a cable system in every community, then surely there is no justification to restrict broadcasters — or newspaper owners."

— The FCC should repeal all rules restricting broadcaster participation in cable ownership. "Specifically," Goldenson added, "it should remove the ban against ownership of both broadcasting and cable facilities in the same market. It also should lift the ban against network ownership of cable."

— The FCC should permit any TV station the right to offer over-the-air subscription service.

— The Justice Department should dismiss its antitrust suit against the National Association of Broadcasters. "This case boggles the mind," the ABC chairman continued. "It challenges that part of the NAB Television Code which voluntarily limits the number of commercials on the air. If it succeeds, we will either have more commercials or more direct government regulation — a classic case of the government stepping in to fix something that is not broken."

— The FCC should relax its rules that now restrict TV networking. "Let the networks contribute to further program diversity by offering a second network service, perhaps one of more specialized appeal," he urged. "In the end, we will have a more competitive system, and the American people will be the beneficiaries."

Goldenson traced what he termed "a quiet but profound reversal in government policy" in recent years, from encouragement of a free nationwide television service and a strong local broadcasting system, to outright promotion of systems that require the viewer to pay a fee.

The ABC chairman noted that pay cable "is moving rapidly to a position from which it can outbid" free television for the rights to major sports programs.

He recalled that pay TV's bid for rights to telecast the 1984 Summer Olympic Games "was not far below our own," and said this raises a "basic issue: Does the Congress really want the public to pay for sports and entertainment it now receives free? Does a congressman, or senator, or a president really want to run on a platform that calls for the public to pay for television programming it now receives free? Will the public support such a candidate?"

Goldenson also emphasized that ABC welcomes competition as long it is fair and equitable for all participants.

"Let me be blunt," he added. "It is time for the government to get off our backs. It was one thing for the government to expect us to operate under tough, restrictive rules when the national communications system was served primarily by free broadcasting. It is quite another, however, for the government to promote pay television and other systems by arbitrarily discriminating against free television."

## FRIDAY

The tension will be mounting as Bryant Gumbel, Tom Seaver, Joe Garagiola and Tony Kubek cover Game No. 3 of the 1980 World Series from the stadium of the American League champion, Friday, Oct. 17 on NBC.

(Stations reserve the right to make last minute changes.)

## TV PEOPLE

## A pair of athletic actors

Mark Harmon with Morgan Fairchild in "Flamingo Road," a new dramatic series that will air Tuesdays on NBC.

Mark Harmon and Woody Brown, two stars of NBC's upcoming dramatic series, "Flamingo Road" (airing on Tuesdays), are both former college football stars who continue to keep physically fit and know the value of off-camera recreation.

Brown played defensive back for the University of Michigan, and Harmon is a former UCLA star quarterback, which may explain why they placed so well in the recent 10 kilometer run in Los Angeles to benefit the city's zoo.

Brown placed 79th in a field of 4,800 runners in the event, which measured 6.2 miles. He has been running 17 miles a day in training to enter the Oct. 26 New York Marathon, which is 26 miles, 385 yards in length.

"Short sprints like the 10 kilometer run require a different kind of training," explains Brown. "Had I trained other than for distance running, I probably could have improved my time considerably."

The handsome actor, who stars as Skipper Weldon in "Flamingo Road," played in two Rose Bowl games and an Orange Bowl Classic during his football career at the University of Michigan.

Mark Harmon, four years a UCLA football great, is an all-around athlete who runs daily, plays golf, plays baseball with the Hollywood All-Stars and engages in various other sports. He clocked a 39-minute race in the Los Angeles event.

In "Flamingo road," Harmon plays Fielding Carlyle, Skipper Weldon's politically ambitious brother-in-law. In real life he is the son of former football star and sportscaster, Tom Harmon.

## TV TATTLE

**Monte Carlo TV fest**

The 21st International Television Festival of Monte Carlo will be held in the Convention Center, Feb. 7-15, 1981. The screenings of the Dramatic Programs will be held Feb. 8-14, and those of the News Programs will be held February 12-14. The International Television Market will be held concurrently with the Festival in the adjacent Loews Hotel, Feb. 9-15. The Gala, at which the Nymph Prizes and Awards will be distributed, will be held Sunday, Feb. 15, and will be attended by Prince Rainier and Princess Grace of Monaco.

**Video bible**

The second edition of "The Video Source Book," published by the National Video Clearinghouse, is scheduled for publication in November.

The new "Source Book" provides a wealth of information about every program currently available on video. The 1,200-page volume is packed with 30,000 entries, twice as many as the popular first edition. Every type of program is included — movies, instructional films, sports, documentaries, "how to" features, TV shows, children's programs, and more. Each entry contains a concise program description, use (home, school, CATV, etc.), availability (rental, purchase, free loan, etc.), audience level, available formats, cast, producer, director, awards, release date, running time, source, a notation if the program is captioned or signed for the hearing-impaired, and an indication if it's available in any of 24 foreign languages. The retail price of the book is $59.95 ($64.95 for hardcover.)

**'Shogun' tie-in**

Dell, the paperback publisher of James Clavell's "Shogun," has geared up for the largest book-television tie-in event ever attempted. More than 2 million copies of the best-selling novel about 17th-century Japan were printed in advance of the Sept. 15 premiere of "Shogun" on NBC, bringing the total copies in print to over 7 million.

**CBS-Warner Bros. deal**

Weinstein-Skyfield Productions has concluded a non-exclusive arrangement with Warner Bros. Television. Henry T. Weinstein, executive producer of the firm, announced that the first projects under the arrangement are two series-development deals with CBS. The projects are "Nothing But Money," a half-hour comedy written by Al Rogers and Ray Jassel, and "442 Lexington Avenue," a 30-minute show written by Bob Balaban and Lynn Grossman. Casting will be done in both New York and Hollywood.

Weinstein produced the highly acclaimed "Play of the Week" series, which included "Tiger at the Gates," "Waiting for Godot," "Waltz of the Toreadors" and "The World of Sholom Aleichem." He was a film producer for MGM and 20th Century Fox. He was also executive in charge of production for the American Film Theatre and has served as executive producer and producer of many major films.

In the theater, Weinstein was producer and director in New York for the Theater Guild. In London, he collaborated with H.M. Tennant in presenting "Promises, Promises," "Play it Again, Sam," Peter Shaffer's "Battle of Shrivings" and other shows.

## SOAP OPERA WEEK

## Romance between soap regulars

By NANCY M. REICHARDT

NEW YORK — Romance is in the air for a few soap actors on the East Coast. Included in that list are Candice Earley (Donner Tyler on "All My Children") and Clint Ritchie (Clint Buchanan on "One Life to Live"). At a recent party Clint threw to celebrate his first anniversary with OLTL, the couple broke the surprise news to his cast and crew members that they'd been dating ever since they met at a public appearance function several months ago.

Also steady dating are Stephen Yates (Ben McFarren on "Guiding Light") and Donna Cyrus (Princess Jasmine on "Texas"). The fact that their respective shows air opposite each other on the tube hasn't interfered with Donna and Stephen's romance.

By now everyone who's interested knows Lucie Arnez and Lawrence Luckinbill (ex-"Where The Heart Is") have wed. The couple met while performing on Broadway. Meanwhile, Robin Strasser (Dorian Lord on OLTL), who was married to Mr. Luckinbill for several years, has a new admirer in her life who undoubtedly helped to cushion the divorce process she went through.

If you receive the new talk show, "Hour Magazine," in your area, be sure to keep an eye out for the segment featuring Leslie Charleson (Monica Quartermaine on "General Hospital") and Stuart Damon (Alan Quartermaine on GH). The duo related to host Gary Collins some of the amusing and humorous stories of their off-screen as well as on-screen lives.

Joining the cast of "The Doctors" was Lizabeth Shean in the role of Jessica Aldrich's nursemaid Catherine Shaw. You might remember the actress from OLTL, where she had the short-term role of a girl named Sherry. While Don Murray has been appearing on nighttime re-runs of "Knots Landing," his son Christopher Murray has been appearing on TD as Billy Aldrich's somewhat wild friend, Ed. Another up-and-coming young actor with a famous father also appeared on the show this past summer. Art Carney's son Brian Carney portrayed one of the terrorists (the tall blond-haired fellow) when the show's fictional hospital was taken over by the sinister excult leader, Farwind.

*(Have a question about soap operas? Drop us a line in care of Newspaper Enterprise Assn., 200 Park Avenue, New York, NY 10166.)*

## THURSDAY

Craig Wasson and Andrew Stevens star as young men who are inducted into the Marine Corps and sent to fight in the Vietnam War, in "The Boys in Company C," an action-drama to be presented Thursday, Oct. 16 on NBC.

(Stations reserve the right to make last minute changes.)

## STARVIEW

## Actors know their calling at early ages

By RUTH THOMPSON

Reporters who go to interviews with preconceived premises might start off with the notion that Bonnie Franklin is a classic example of the toddler whose first full sentence is, "I want to be a star."

Wrong. She is an exception. Franklin takes only busman's holidays instead of real vacations, and does TV movies and a nightclub act when her CBS series, "One Day at a Time," is in hiatus.

Bonnie was pushed by the unfulfilled dreams of a mother who hoped to find satisfaction through the success of her child. By a lucky fluke it worked, because Franklin has both the talent and energy that might have led her to choose the course her mom had already mapped.

Bonnie is a strong woman who gives with the sass and takes no guff. In a mid-summer interview in New York, she said that during filming of last spring's TV movie, "Margaret Sanger," she disagreed with producer Marvin Minoff on practically everything "and yelled a lot." She also fell in love and married him.

As we said earlier, Franklin is the exception. Most others with non-showbiz backgrounds who have made it to the big-time are mavericks, at least as far as their families are concerned. But — and this is important — though non-showbiz parents are usually bewildered by their sprouts' determination to act, they are supportive.

When Burt Reynolds reached a turning point in his career, just after his early television series had been canceled and before his movies became "bankable," he confided that it helped him when he discovered his police chief father considered acting an honest way of life.

Larry Pressman, who is the star of the delayed CBS series, "Ladies' Man," is the son of prosperous merchants. His father founded a chain of clothing stores down South and his mom has a couple of stores of her own. From them he learned to dress well (most of his wardrobe is from designer Giorgio Armani) and

Continued on Page 23

TOO CLOSE FOR COMFORT — A crowded bathroom mirror is just a small reflection of the comedy chaos in the Rush household in "Too Close for Comfort," ABC's new prime-time comedy series, which premieres this fall. The Tuesday night program stars (clockwise) Ted Knight as Henry Rush, Deborah Van Valkenburgh as Jackie, Nancy Dussault as Muriel and Lydia Cornell as Sara.

# Spotlight

Garrett County TV Listings

**Oct. 16-22**

| | | | |
|---|---|---|---|
| KDKA | Pittsburgh, PA | 2 | |
| WPGH | Pittsburgh, PA | 3 | 53 |
| WTAE | Pittsburgh, PA | 4 | |
| WDTV | Clarksburg, WV | 5 | |
| WJAC | Johnstown, PA | 6 | |
| WTRF | Wheeling, WV | 7 | |
| W36AB | Oakland, MD | 8 | 36 |
| WTOV | Steubenville, OH | 9 | |
| WHAG | Hagerstown, MD | 10 | 25 |
| WIIC | Pittsburgh, PA | 11 | |
| WBOY | Clarksburg, WV | 12 | |
| WQED | Pittsburgh, PA | 13 | |
| WWVU | Morgantown, WV | | 24 |

## MOVIES

THURSDAY
10/16/80

1:00PM 3 53 — 'Short Walk to Daylight'
4:00PM 6 — 'James Dean'
9:00PM 2 7 — 'Baby Comes Home'
6 9 10 25 11 — 'Piranha'
11:30PM 3 53 — 'In This House of Brede'
12:00AM 2 5 7 — McMillan & Wife: 'Death Is a Seven Point Favorite'

FRIDAY
10/17/80

1:00PM 3 53 — 'Has Anybody Seen My Gal?'
4:00PM 6 — 'Sitting Pretty'
8:00PM 4 12 — 'Before and After'
11:30PM 2 5 7 — 'Framed'
3 53 — 'Breezy'

SATURDAY
10/18/80

12:00PM 3 53 — 'City Beneath the Sea'
2:00PM 3 53 — 'Doctor Phibes Rises Again'
5:00PM 13 — 'Movie Struck'
8:30PM 2 5 7 — 'Marathon Man'
10:00PM 24 — 'Hopalong Rides Again'
11:30PM 3 53 — 'Paper Chase'
4 — 'The Sterile Cuckoo'
12:30AM 2 — 'San Antonio'
1:00AM 11 — 'Web of the Spider'
1:30AM 9 — 'Godzilla vs. Megalon'
3:30AM 9 — 'Fire Chasers'

SUNDAY
10/19/80

10:00AM 3 53 — 'The Time of Their Lives'
4 — 'The Love God'
1:00PM 3 53 — 'Odd Couple'
1:30PM 4 — 'Love With A Proper Stranger'
3:00PM 13 — 'Hopalong Rides Again'
4:00PM 4 — 'The Movie Maker'
4:30PM 12 — 'Melody'
8:00PM 4 12 — 'Funny Girl'
6 9 10 25 11 — 'The Outlaw Josey Wales'
11:30PM 2 — 'The Man With the Power'
3 53 — 'The Eyes of Charles Sand'
12:00AM 6 — 'The Face of Fu Manchu'

MONDAY
10/20/80

1:00PM 3 53 — 'Bend of the River'
4:00PM 6 — 'The Snake Pit'
9:00PM 6 9 10 25 11 — 'A Cry for Love'
11:30PM 3 53 — 'Gathering Storm'

TUESDAY
10/21/80

1:00PM 3 53 — 'Flesh and Fantasy'
4:00PM 6 — 'Kiss Them For Me'
8:00PM 2 7 — 'Flatbed Annie and Sweetiepie: Lady Truckers'

## CROSSWORD

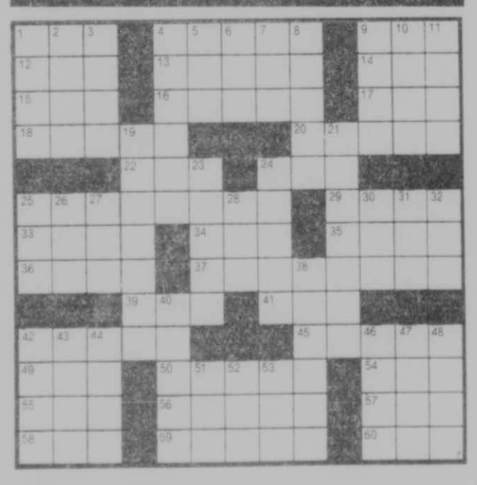

ACROSS
1 Capture
4 Actor George —
9 — Remick
12 Cadmus's daughter
13 Oriental capital
14 Spanish gold
15 — Wedgeworth
16 Worship
17 Harry — Zell
18 Actor George —
20 Actress Sharon —
22 Bite
24 Welfare program (abbr.)
25 Singer Linda —
29 Greek letter
33 Ferment
34 King (French)
35 Foray
36 Idea (French)
37 Children's show: Captain —
39 Ethiopian title
41 Predatory fish
42 Actor Ron —
45 Daytime TV's — Hope
49 Tennis stroke
50 Actor David —
54 Insect egg
55 Globe
56 Choice
57 "Building block of life"
58 Tiny
59 Audra Lindley was Helen —
60 Longing

DOWN
1 Prejudice
2 Actress — Meara
3 The — Show
4 Movie critic Gene —
5 Heel
6 Palestine plain
7 Craggy hill
8 Model Cheryl —
9 The — Boat
10 Greek god of love
11 Long periods of time
19 TV's Issues and —
21 Book collection
23 TV's Bert —
24 Smart
25 Baseball stat
26 California fort
27 Born
28 Hospital abbreviation
30 Corn unit
31 Spanish uncle
32 Pother
38 James — (Jim Rockford)
40 Ed — is Lou Grant
42 Radiate light or heat
43 Learning
44 Singer — Lane
46 Actor — Griffith
47 Baseball team
48 Humorist — Freberg
51 Labor org.
52 Big shot
53 Summer (French)

Solution to October 1 Puzzle

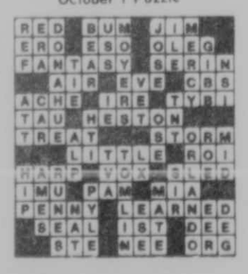

## DAYTIME

5:30 AM 2 Sunrise Semester
9 700 Club
6:00 AM 2 5 53 Varied Programs
5 7 PTL Club
9 700 Club
11 Your New Day
6:15 AM 4 News
6:30 AM 2 Morning Stretch
3 53 Health Field
4 Romper Room
11 Starting Today
6:45 AM 8 36 Weather
7:00 AM 2 Morning
3 53 Spiderman
4 7 12 Good Morning America
5 6 9 10 25 11 Today
8 36 Instructional Programs
7:30 AM 3 53 Bugs Bunny
8 36 Over Easy
8:00 AM 2 Captain Kangaroo
3 53 Speed Racer
4 A. M. Pittsburgh
8 36 Instructional Programs
8:15 AM 24 Weather
8:30 AM 3 53 Huck and Yogi
24 School Broadcasts
9:00 AM 2 Children's Programs
3 53 Archies
5 Captain Kangaroo
6 Electric Company
7 11 Donahue
9 Mary Tyler Moore
10 25 Varied Programs
12 Wheel of Fortune
13 Instructional Programs
9:30 AM 2 One Day at a Time
3 53 Good Day Pittsburgh
4 General Hospital
6 Varied Programs
9 Bewitched
10 25 You Bet Your Life
12 Password Plus
10:00 AM 2 3 7 Jeffersons
3 53 700 Club
4 9 10 25 11 12 The David Letterman Show
10:30 AM 2 5 7 Alice
4 Edge of Night
11:00 AM 2 5 7 Price Is Right
4 12 Love Boat
6 10 25 11 Wheel of Fortune
9 Wheel of Fortune
11:30 AM 3 53 Casper
6 9 10 25 11 Password Plus
13 Mister Rogers Neighborhood
12:00 PM 2 5 6 7 9 News
3 53 Huck and Yogi
4 Family Feud
10 25 Card Sharks
11 Mary Tyler Moore
12 Frances Basile Show
13 Sesame Street
12:30 PM 2 5 7 Search for Tomorrow
3 53 That Girl
4 13 Ryan's Hope
6 9 10 25 11 The Doctors
1:00 PM 2 5 7 The Young and the Restless
3 53 Movie
4 12 All My Children
6 9 10 25 11 Days of Our Lives
13 3-2-1, Contact
1:30 PM 13 Electric Company
2:00 PM 2 Pittsburg 2Day
4 12 One Life to Live
5 7 As the World Turns
6 9 10 25 11 Another World
13 Instructional Programs
3:00 PM 2 5 7 Guiding Light
3 53 Casper
8 Carol Burnett and Friends
6 9 10 25 11 Texas
12 General Hospital
13 Dick Cavett Show
24 Over Easy
3:30 PM 6 53 Flintstone & Friends
4 Mighty Mouse
13 Over Easy
24 3-2-1, Contact
4:00 PM 2 Hour Magazine
3 53 Scooby Doo
4 Tom & Jerry
5 One Day at a Time
6 Movie
7 John Davidson Show
8 36 Over Easy
9 Happy Days
10 25 PTL Club
11 Mike Douglas Show
12 Edge of Night
13 Varied Programs
24 Sesame Street
4:30 PM 3 53 Super Adventure
4 Welcome Back Kotter
5 The Doctors
8 36 Mister Rogers Neighborhood
9 Sanford and Son
12 Brady Bunch
13 Sesame Street
5:00 PM 2 John Davidson Show
3 53 Bugs Bunny & Friends
4 M*A*S*H
5 Days of Our Lives
8 36 Sesame Street
9 Jim Rockford- Private Investigator
12 Happy Days Again
24 Mister Rogers Neighborhood
5:30 PM 6 53 Flintstones
4 All in the Family
7 One Day at a Time
11 Happy Days Again
12 Family Feud
13 Electric Company
24 Varied Programs

## THURSDAY
10/16/80

9:00 AM 7 13 Phil Donahue Guests TBA
1:00 PM 3 53 MOVIE: 'Short Walk to Daylight' An earthquake levels New York City and traps eight people in a subway tunnel. James Brolin, Dan Mitchell, James McEaken. 1972
4:00 PM 6 MOVIE: 'James Dean' William Bast's dramatization of the brief career of his friend, James Dean, the actor who died in 1955 at the age of twenty-four after starring in just three films. Stephen McHattie, Michael Brandon, Candy Clark, Jayne Meadows.
7 John Davidson Co-host Bernie Kopell is joined by guests Polly Holliday, Lucy Lee Flippin, Theodore Bikel, Christopher Norris and T.G. Shepherd. Where the show is aired for 90 minutes Dr. Lendon Smith will be included.
11 Mike Douglas Today's program is broadcast from the Mississippi Queen Riverboat.
5:00 PM 2 John Davidson Co-host Bernie Kopell is joined by guests Polly Holliday, Lucy Lee Flippin, Theodore Bikel, Christopher Norris and T.G. Shepherd. Where the show is aired for 90 minutes Dr. Lendon Smith will be included.
6:00 PM 2 4 5 6 7 9 10 25 11 12 News
3 53 Andy Griffith
8 36 13 3-2-1, Contact
24 Earth, Sea & Sky
6:30 PM 3 53 Dick Van Dyke
4 12 ABC News
5 CBS News
6 9 10 25 11 NBC News
8 36 Gov.'s Press Conference
13 Mister Rogers Neighborhood
24 Exceptional Teaching
7:00 PM 2 7 CBS News
3 53 Barney Miller
4 Bowling for Dollars
5 13 M*A*S*H
8 36 Once Upon a Classic
9 Welcome Back Kotter
10 25 Solid Gold
11 Tic Tac Dough
12 Hollywood Squares
13 This Week
24 Over Easy
7:30 PM 2 Evening Magazine
3 53 Sanford and Son
4 Family Feud
5 Porter Wagoner
6 You Bet Your Life
7 M*A*S*H
8 36 13 24 MacNeil-Lehrer Rept.
9 Barney Miller
11 Joker's Wild
12 Wild Kingdom
8:00 PM 2 7 White Shadow Coach Reeves returns to New York for his high school class reunion and learns that his father may not have long to live. Guest starring James Whitmore and Robert Hooks. Part 1 (60 min.)
3 53 Face the Music
4 12 Mork and Mindy
5 6 9 10 25 11 Games People Play
8 36 Critic's Place
13 Sneak Previews
24 Mountain Scene
8:30 PM 3 53 To Tell the Truth
4 12 Angie
13 Monty Python
24 Symbols of Lives Past The Rambova Collection of Egyptian antiquities is valued for its age and its symbolism.
9:00 PM 2 7 MOVIE: 'Baby Comes Home'
3 53 Jim Rockford-Private Investigator
4 12 Country Gold
8 9 10 25 11 MOVIE: 'Piranha' Vacationers at a resort are terrorized when a school of savage piranha is accidentally unleashed in the waters. Bradford Dillman, Heather Menzies, Kevin McCarthy. 1978
8 36 Superstar Profile
13 To Be Announced
24 Rockerfeller/ Moore Debate
9:30 PM 8 36 This Old House Unforseen problems from the roof to the plumbing are discovered.
10:00 PM 3 53 Independent Network News
4 12 20/20
8 36 Evening at Symphony
24 Masterpiece Theatre 'Crime and Punishment' Raskolnivok begins a psychological cat and mouse game with the examining magistrate. (60 min.) Closed Captioned)
10:30 PM 3 53 You Bet Your Life
11:00 PM 2 4 5 6 7 9 10 25 11 12 News
3 53 Benny Hill Show
8 36 Growing Years
13 Dick Cavett Show
24 Dick Cavett
11:30 PM 2 3 7 Jeffersons Mother Jefferson and the Willises' Uncle Bertram join forces to unite the feuding factions of Tom and Helen's families. (R)
3 53 MOVIE: 'In This House of Brede' A sophisticated London widow renounces a successful business career to become a cloistered Benedictine nun. Diana Rigg, Judi Bowker, Pamela Brown. 1975
4 12 ABC News
6 9 10 25 11 Tonight Show Johnny Carson will host. (60 min.)
8 36 13 24 Captioned ABC News
11:45 PM 4 12 Charlie's Angels The Angels investigate the death of a woman stock car racer. Guest starring Don Gordon, Mayf Nutter, Kurt Grayson and John Dennis. (R) (60 min.)
12:00 AM 2 5 7 MOVIE: McMillan & Wife: 'Death Is a Seven Point Favorite'
12:30 AM 6 9 10 25 11 Tomorrow
12:45 AM 2 Police Woman Pepper goes undercover to investigate the death of a rock star. Guest starring John Rubinstein, Frank Gorshin and Robbie Lee. (R) (60 min.)
13 College Football '80
2:00 AM 11 News
2:15 AM 4 News/Sign Off
2:30 AM 3 News
11 Devotions

## FRIDAY
10/17/80

9:00 AM 7 11 Phil Donahue Guests TBA.
1:00 PM 3 53 MOVIE: 'Has Anybody Seen My Gal?' A millionaire bequeaths the bulk of his estate to the family of the woman he almost married in his youth and turns their lives topsy-turvy. Piper Laurie, Rock Hudson, Charles Coburn. 1952
4:00 PM 6 MOVIE: 'Sitting Pretty' A family wants a live-in baby sitter and against their better judgement hires a man. Clifton Webb, Maureen O'Hara, Robert Young, Richard Haydn. 1948
7 John Davidson Co-host
11:30PM 3 53 — 'Assault on a Queen'
11:45PM 4 12 — 'The Young Pioneers'
12:30AM 2 5 7 — 'Zebra Force'

WEDNESDAY
10/22/80

1:00PM 3 53 — 'The Long Chase'
4:00PM 6 — 'Shell Game'
9:00PM 2 7 — 'Pleasure Palace'
11:30PM 3 53 — 'Brotherly Love'
12:00AM 2 5 7 — 'The Man Who Would Be King'

## SPORTS

THURSDAY
10/16/80

12:45AM 12 — College Football '80

FRIDAY
10/17/80

8:00PM 5 6 9 10 25 11 — Major League Baseball: World Series Game Three

SATURDAY
10/18/80

1:00PM 3 8 9 10 25 11 — Major League Baseball: World Series Game Four
1:30PM 4 — NCAA Football
2:00PM 7 — NCAA Football
12 — Wide World of Sports
3:30PM 12 — NCAA Football
4:00PM 5 10 25 — SportsWorld
4:30PM 5 7 — CBS Sports Spectacular
5:00PM 4 — Wide World of Sports

SUNDAY
10/19/80

12:30PM 2 — National Football League: Dallas at Philadelphia
5 7 — NFL Today
6 9 10 25 11 13 — NFL '80
1:00PM 5 — National Football League: Dallas at Philadelphia
6 10 25 12 — National Football League: Buffalo at Miami
7 — National Football League: Green Bay at Cleveland
9 — National Football League: Seattle at New York
11 — National Football League: Teams To Be Announced
3:30PM 2 — National Football League: New York Giants at San Diego
4:00PM 5 — National Football League: New York Giants at San Diego
6 9 10 25 11 — Major League Baseball: World Series Game Five
7 — National Football League: Tampa Bay at Houston

MONDAY
10/20/80

9:00PM 4 12 — Monday Night Football: Oakland at Pittsburgh
12:45AM 12 — College Football '80
1:15AM 4 — College Football '80

TUESDAY
10/21/80

8:00PM 3 53 — NHL Hockey: Pittsburg vs. Toronto
5 6 9 10 25 11 — Major League Baseball: World Series Game Six /or MOVIE: 'The Night the Bridge Fell Down'

WEDNESDAY
10/22/80

8:00PM 5 6 9 10 25 11 — Major League Baseball: World Series Game Seven /or Real People, Disney, & An Explosion of Country Music

## SPECIALS

THURSDAY
10/16/80

8:30PM 24 — Symbols of Lives Past
9:00PM 4 12 — Country Gold

SATURDAY
10/18/80

4:00PM 11 — Miss Peach: Career Day at Kelly School
9:30PM 24 — Eighteen Tons of Music

SUNDAY
10/19/80

8:30AM 7 — Spiritual Awakening
11:30PM 4 9 10 25 11 — Decision '80

MONDAY
10/20/80

8:00PM 2 5 7 — Goldie Hawn Special
10:00PM 24 — Information Society

TUESDAY
10/21/80

10:00PM 2 7 — CBS News Hour
8 36 — Information Society

WEDNESDAY
10/22/80

8:00PM 2 7 — CBS Special
8 36 13 24 — Great Performances: Live from Lincoln Center
10:00PM 13 — Information Society
24 — Don't Forget the Khmer

## TV Circles

By Bob Bowie

Words in the list below appear across, up, down, backwards and diagonally in the diagram. Find each word and draw a circle around its letters, then cross the word off the list. Some circled letters appear in more than one word. The letters that form the answer will be left over. Unscramble and arrange them to create a word, or words, that will provide the answer.

**Clue: GETS YOUR ATTENTION**

(SOLUTION: 11 letters, 2 words.)

Aces, Air, American, Anthem, Arm, Balk, Ballpark, Bat, Beer, Cap, Catch, Champs, Clubs, Crackerjack, Err, Fair, Fans, Fly, Games, Goat, Hear, Hero, Hits, Home, Homer, Lose, Money, National, Night, Out, Peanuts, Pennant Winners, Pitch, Play, Players, Pools, Pop, Race, Radio, Run, Safe, Seats, See, Show, Sports Pages, Strike, Tap, Tags, Teams, Televise, Tickets, Ump, Walk, Win

Answer on page 23

```
D L R O W Y A L P A T E A M S
P S T I H E R O M R A K E R A
O A R O T H S B U L C H E M B
P F M R P A C G O A T N E A S
I E W R E E B T J N N R L L P
T K A A F A I R A I I L O O O
C I S N L O E N W C P S O T R
H R N K U K A T A A E L E I T
S T A T C T N N R S S S E C S
R S F A I A S K I A T G S K P
E L R O N P H V M G D A A E A
Y C N N M O E O A R H I E T G
A A E A M L N M A I U T O S E
L P H E E E E E C A R N I W S
P C R T Y S H O W S E I R E S
```

## SATURDAY

NBC presents "Centennial: The Crime" on Saturday, Oct. 18. Brian Keith, Lynn Redgrave, Cliff DeYoung and others star in this episode of the TV adaptation of James A. Michener's best-selling novel.(REPEAT)

(Stations reserve the right to make last-minute changes.)

## CABLE LOG

# Infant cable services are growing up

Oct. 26 marks the first-year anniversary of GalaVision, which claims to be "the nation's first and only premium pay television service to say it in Spanish." Tailored to America's growing Hispanic population, GalaVision will celebrate its anniversary by providing a three-day free preview for affiliates and subscribers nationwide on Oct. 24, 25 and 26.

"GalaVision premiered last year as the nation's first 'demassified' pay service, and it has enjoyed a successful first year," noted Fred Landman, executive vice president of the infant service. "We expect to reach our goal of 70 affiliates and 50,000 subscribers by year end."

GalaVision began operations last year with hook-ups in Nogales and Douglas, Ariz.; Silver City, N.M.; Trinidad, Colo.; and Hialeah, Fla.

Initially skeptical, cable operators are now offering GalaVision as a second and third tier in more than 40 communities. The service is especially dominant in Southern California, and has recently extended further into the Los Angeles area with August launchings by Six Star Cablevision in Pomona and Inglewood.

GalaVision also made its debut on the East Coast during September in Bridgeport and New Britain, Conn. The service is expected to be available in Hoboken and Union City, N.J., and in Manhattan, as well.

The service offers about 70 hours per week of first-run movies, specials, novelas (dramatic mini-series) and live coverage of sporting events, including soccer and professional championship boxing. All programs, which are originally produced in Spanish, are unedited and presented without commercial interruptions. GalaVision boasts that it's the first pay service to initiate the mini-series.

---

In Portland, Maine, Home Theater Network announced it passed the 100,000 subscriber mark in August, 1980. HTN's subscriber count has doubled in the five months from March to August of this year; the total of HTN affiliated cable systems now stands at 135.

HTN says its success can be traced to the fact that it fills the four primary cable TV subscriber needs: price, prime time, movies, no offensive scenes or language.

Says Peter Kendrick, president of HTN, "Recent industry research supports our early belief that top quality premiere films shown at prime time are pay TV's main attraction. Our appeal is growing partly due to the fact that all new franchises are encouraged to carry a low price, family mini-pay channel. The absence of R-rated films makes ours a very dependable family service."

The recommended HTN price to cable subscribers is $3.95 per month — less than half the monthly cost of other pay TV services. This is HTN's strongest attraction for the large percentage of basic subscribers who object to high prices of pay services.

All of HTN's G and PG-only movies begin at 8:00 p.m. eastern time. Its schedule features at least one new top movie per week, usually premiering on Monday, Tuesday and Wednesday and bringing the title back two weeks later on a Friday night. Thursday and Saturday evenings are reserved for final and special showings. — **compiled by Ann Ferrar**

## SUNDAY

Clint Eastwood stars a peaceful farmer who sets out to avenge the deaths of his wife and son and the destruction of his homestead at the hands of bandits, in "The Outlaw Josey Wales," Sunday, Oct. 19 on NBC.

(Stations reserve the right to make last minute changes.)

**Friday, Continued**

Robert Mandan is joined by guests Brenda Vaccaro, Jay Johnson, Lacy J. Dalton and Ralph Nader. Where the show is aired for 90 minutes Jerome Alexander and Mark Wilson will be included.

(11) **Mike Douglas** Today's program is broadcast from the Mississippi Queen Riverboat.

5:00 PM (2) John Davidson Co-host Robert Mandan is joined by guests Brenda Vaccaro, Jay Johnson, Lacy J. Dalton and Ralph Nader. Where the show is aired for 90 minutes Jerome Alexander and Mark Wilson will be included.

6:00 PM (2) (4) (5) (6) (7) (9) (10) 25 (11) (12) News
(3) 53 Andy Griffith
(8) 36 (13) 3-2-1, Contact
24 Odyssey

6:30 PM (8) 53 Dick Van Dyke
(4) (12) ABC News
(5) CBS News
(6) (9) (10) 25 (11) NBC News
(8) 36 Electric Company
(13) Mister Rogers Neighborhood

7:00 PM (2) (7) CBS News
(3) 53 Barney Miller
(4) Bowling for Dollars
(5) (6) M*A*S*H
(8) 36 Power Game
(9) Welcome Back Kotter
(10) 25 Pop! Goes the Country
(11) Tic Tac Dough
(12) Hollywood Squares
(13) People's Business
24 Over Easy

7:30 PM (2) Evening Magazine

## STARVIEW

Continued from Page 21

to "work hard at your profession." Initially his parents were startled by his choice. They shouldn't have been.

Pressman said, "From childhood on, they supplied tickets for not just concerts, but all the good plays that came our way (Kentucky)."

He became serious when he enrolled in the drama section of Northwestern University in Chicago, which earlier spawned Charlton Heston.

As Larry says, his folks were sophisticated about theater and the arts, so when they realized the depth of his commitment, there were no problems.

There were no problems, either, for two relative newcomers to television, though their folks seem still to be muttering, "What's it all about?"

Frizzy-haired, likeable Murphy Cross, who starred as the wife of a defecting Soviet Olympic athlete in a CBS summer series, "Phyl and Mikhy," is one who said at 4 she was going to sing and dance and act. Her devoted parents are still bewildered but, as she says, "Mother's Bible class in Laurel, Maryland, always watches when I'm on television."

Daryl Anderson (he plays the photographer Animal on CBS's "Lou Grant") is another who sensed his true vocation — honest — at the age of 4. His mother now remembers hearing him say when he was about 6 that he was going to be an actor. She was surprised. She still is.

But the Andersons, says Daryl, stay close despite personal preferences. He is from Seattle. Everybody else in his clan worked at Boeing Aircraft. When his parents retired they went in for raising race horses, an interest he never shared and which they never urged upon him.

He muses, "I'm not interested in gambling. I've been to a track only once, and just recently."

So, give the Andersons straight A's for combining two basic virtures: family values with live-and-let-live choices.

(8) 53 Sanford and Son
(4) Family Feud
(5) That Nashville Music
(6) You Bet Your Life
(7) Muppets
(8) 36 (13) 24 MacNeil-Lehrer Rept.
(9) Barney Miller
(10) 25 Backstage/Grand Old Opry
(11) Joker's Wild
(12) Pop! Goes the Country

8:00 PM (2) (7) Incredible Hulk
(3) 53 Face the Music
(4) (12) MOVIE: 'Before and After' A dramatic and bittingly humorous story of a housewife whose weight problem threatens her marriage. Patty Duke Astin, Bradford Dillman, Barbara Feldon, Betty White. 1979
(5) (6) (9) (10) 25 (11) Major League Baseball: World Series Game Three
(8) 36 (13) 24 Wash. Week in Review

8:30 PM (8) 53 To Tell the Truth
(8) 36 (13) 24 Wall Street Week

9:00 PM (2) (7) Dukes of Hazzard
(3) 53 Jim Rockford-Private Investigator
(8) 36 Sneak Previews Previews of newly released movies are critiqued.
(13) 24 Bill Moyer's Journal

9:30 PM (8) 36 Old Houseworks

10:00 PM (2) (7) Dallas
(3) 53 Independent Network News
(4) (12) News Close-up: The MX Missile
(8) 36 Maryland Newsrap
(13) David Susskind
24 Masterpiece Theatre 'Crime and Punishment' Raskolnivok begins a psychological cat and mouse game with the examining magistrate. (60 min.) Closed Captioned)

10:30 PM (3) 53 You Bet Your Life
(8) 36 Western Exposure

11:00 PM (2) (4) (5) (6) (7) (9) (10) 25 (11) (12) News
(3) 53 Benny Hill Show
(8) 36 As Man Behaves
(13) Dick Cavett Show
24 Dick Cavett

11:30 PM (2) (8) (7) MOVIE: 'Framed'
(3) 53 MOVIE: 'Breezy' A middle-aged businessman falls in love with a teenager despite his concern that the relationship could destroy both of them. William Holden, Kay Lenz. 1973
(4) (12) Friday's
(5) (6) (9) (10) 25 (11) Tonight Show Johnny Carson will host. (60 min.)
(8) 36 (13) 24 Captioned ABC News

12:30 AM (2) (5) (9) (10) 25 (11) Midnight Special Host Mac Davis is joined by guests Olivia Newton-John, Cher, Black Rose, Cliff Richard and Peaches and Herb. (90 min.)

12:45 AM (4) Emergency
(12) Solid Gold

2:00 AM (11) News

2:15 AM (2) News/Sign Off

2:30 AM (11) Devotions

## SATURDAY

**10/18/80**

5:30 AM (9) 700 Club

6:00 AM (2) On Air

6:30 AM (2) Campus Connection
(11) It's Your Business

7:00 AM (2) Woman Is...
(3) 53 Black Forum
(4) Tri-State Gardener
(7) Three Robonic Stooges
(8) For You, Black Woman
(11) Extension
(12) RFD 12

7:30 AM (2) Bullwinkle
(3) 53 For You, Black Woman
(4) ABC Weekend Special 'Scruffy' Part 3. A pup struggles to survive.
(5) Bay City Rollers
(7) Jason of Star Command
(8) 36 American Story
(9) Drawing Power
(11) Infinity Factory
(12) Modern TV

## ASK ME ABOUT TV

By VAL CAREW

TRIPLE HEADER — My husband would like to know if actor Gary Collins is the same Gary Collins who played pro football with the Cleveland Browns. We enjoy Barbara Rhoades on game shows. She appears very bright. Can you tell us something about her? I seem to recall that Hope Lange was married briefly to one of the singing Everly Brothers. Am I wrong? — Mrs. Dorothy McClure, Tampa, Fla.

**Two different Gary Collins. Actor Gary is now heading a syndicated talk show called "Hour Magazine." Barbara, a tall redhead from upstate New York, is intelligent. She appears quite frequently on guest roles and has also had a series or two. Not successful ones, however. Hope was never married to an Everly. Her first husband was actor Don Murray. Then she married Alan Pakula a few years after she and Don were divorced.**

LANDI-FALL — My friend says that Maria Lando, who was in the 1959 film "First Man into Space," is the daughter of Elissa Landi, the movie star of the 30s. I say she isn't. — Johanne Meyer, Chicago.

**You say correctly, Miss Landi, who was born Elizabeth Marie Zanardi-Landi in Venice, married John Lawrence in 1928 and divorced him in 1936. She married Curtiss Kinney in 1943 and they had one child named Caroline. Ms. Landi died in 1948 at the age of 44.**

TWO SOAPS — Some years ago an actress was on "General Hospital," playing a friend of Phil Brewer. She was accused of his murder. She is now playing Miranda on "Another World." I would like to know the name of the character she played on "General Hospital." — P. Zahrobsky, Delmont, Pa.

**Augusta McLeod was her name on "General Hospital." The real name of the actress who played Augusta and who plays Miranda Bishop is Judith McConnell.**

BOND-ED — I like euphonious names and I have always thought the name James Bond had a nice ring to it. That's why I remember it from TV prior to the Bond movies. Am I absolutely crazy? Or was there once a show with a character named James Bond? — Grorge J., Lubbock, Texas.

**There was indeed and you have a really good memory. In 1954 there was an episode of the old series "Climax," featuring a story called "Casino Royale" based on Ian Fleming's book. Barry Nelson played the chap, thus preceeding Sean Connery, George Lisenby and Roger Moore in the role. Incidentally, Fleming got the name James Bond from the author of a book that was one of Fleming's favorites: "Birds of the West Indies," by James Bond. When "Casino Royal" was made into a film, David Niven played Sir James Bond, Woody Allen played Jimmy Bond and Joanna Pettet played Mata Bond.**

*(Do you have a question about TV? Drop us a line in care of Newspaper Enterprise Assn., 200 Park Avenue, New York, NY 10166.)*

8:00 AM (2) (5) (7) Mighty Mouse& Hekle/Jekle
(3) 53 Jerry Falwell
(4) (12) World's Greatest Superfriends
(6) (9) (10) 25 (11) Godzilla/Dynomutt Hour
(8) 36 Growing Years

8:30 AM (2) (5) (7) Tom & Jerry
(8) 36 Growing Years

9:00 AM (2) (5) (7) Bugs Bunny/Road Runner Show
(3) 53 Keys to the Kingdom
(4) (12) New Scooby & Scrappy Doo
(6) (9) (10) 25 (11) Fred and Barney Meet the Shmoo
(8) 36 As Man Behaves

9:30 AM (3) 53 Sounds of Life
(4) (12) Scooby Doo
(8) 36 As Man Behaves

10:00 AM (3) 53 Jimmy Swaggart
(8) 36 Writing for a Reason

10:30 AM (2) (5) (7) All-New Popeye Hour
(4) (12) 90 Minutes of Action Comedy
(6) (10) 25 (11) Daffy Duck Show
(8) 36 Writing for a Reason
(9) Lone Star Sportsman

11:00 AM (3) 53 Wild, Wild West
(6) (10) 25 (11) Batman and the Super 7
(8) 36 Making Things Work
(9) The Problem Is

11:15 AM (8) 36 Instructional Programs

11:30 AM (2) Trolley Show
(5) (7) Drak Pack

12:00 PM (2) (5) (7) New Fat Albert Show
(3) 53 MOVIE: 'City Beneath the Sea' Science-fiction adventures of a pioneer underwater colony in the year 2053. Robert Wagner, Stuart Whitman, Rosemary Forsyth. 1970
(4) (12) ABC Weekend Special 'Scruffy' Part 3. A pup struggles to survive.
(6) (10) 25 (11) Jonny Quest
(8) 36 Instructional Programs
(9) Index Nine

12:30 PM (2) Lone Ranger
(4) (12) American Bandstand
(5) (7) Lone Ranger/Tarzan Adventure Hour
(6) (10) 25 (11) Drawing Power
(8) 36 Instructional Programs
(9) This Week in Baseball

1:00 PM (3) (6) (9) (10) 25 (11) Major League Baseball: World Series Game Four At press time it had not been determined when today's World Series Game would begin. If there is a late starting time, the game will be preceeded by local programming.
(8) 36 American Government
(13) Everybody's Business

1:30 PM (2) (7) 30 Minutes
(4) NCAA Football
(8) 36 American Government
(12) Community Report
(13) Everybody's Business

2:00 PM (2) Vibrations
(3) 53 MOVIE: 'Doctor Phibes Rises Again' Dr. Phibes rises from a ten year hibernation to embark on an adventure to restore life to his wife who died years ago. Vincent Price, Robert Quarry, Valli Kemp. 1972
(7) NCAA Football
(8) 36 American Story
(9) Wide World of Sports Today's show will feature the World Cycling Championships from Sallanches, France, Aerobatic Daredevils from Reno, Nevada and World Invitational Diving Championship from Orlando, FL. (90 min.)
(13) 24 Growing Years

2:30 PM (8) 36 American Story
(13) 24 Growing Years

3:00 PM (2) To Be Announced
(8) 36 Ascent of Man
(13) NOVA 'Sea Behind the Dunes' The fragile ecosystem which supports the entire ocean is explored. (60 min.) (Closed Captioned)
24 Earth, Sea & Sky

3:30 PM (12) NCAA Football
24 Earth, Sea & Sky

4:00 PM (2) Grand Ole Opry
(3) 53 Daktari
(6) (10) 25 SportsWorld Today's program features a 10-round light-heavyweight bout between Michael Spinks and Alvaro 'Yaqui' Lopez. (2 hrs.)
(8) 36 Presente
(9) Wrestling
(11) Miss Peach: Career Day at Kelly School NBC Special Treat. The students in Miss Peach's class are asked to tell what they want to do after they graduate. Starring Donna Lowre. (60 min.)
(13) Cosmos 'Harmony of the Worlds' Individual connections to the cosmos are explored through astronomy and astrology. (60 min.) (Closed Captioned)
24 NOVA 'Sea Behind the Dunes' The fragile ecosystem which supports the entire ocean is explored. (60 min.) (Closed Captioned)

4:30 PM (2) In Search of....
(5) (7) CBS Sports Spectacular Today's program features the World's Strongest Men Competition, Part 2 from McAfee, N.J. and the World Roller Skating Championships from Bogota, Colombia. (90 min.)
(8) 36 In Person

5:00 PM (12) America's Top Ten
(3) 53 Kung Fu
(4) Wide World of Sports Today's show will feature the World Cycling Championships from Sallanches, France, Aerobatic Daredevils from Reno, Nevada and World Invitational Diving Championship from Orlando, FL. (90 min.)
(13) 24 Growing Years

2:30 PM (8) 36 American Story

3:00 PM (2) To Be Announced
(8) 36 Ascent of Man
(13) NOVA 'Sea Behind the Dunes' The fragile ecosystem which supports the entire ocean is explored. (60 min.) (Closed Captioned)
24 Earth, Sea & Sky

3:30 PM (12) NCAA Football
24 Earth, Sea & Sky

4:00 PM (2) Grand Ole Opry
(3) 53 Daktari
(6) (10) 25 SportsWorld Today's program features a 10-round light-heavyweight bout between Michael Spinks and Alvaro 'Yaqui' Lopez. (2 hrs.)
(8) 36 Presente
(9) Wrestling
(11) Miss Peach: Career Day at Kelly School NBC Special Treat. The students in Miss Peach's class are asked to tell what they want to do after they graduate. Starring Donna Lowre. (60 min.)
(13) Cosmos 'Harmony of the Worlds' Individual connections to the cosmos are explored through astronomy and astrology. (60 min.) (Closed Captioned)
24 NOVA 'Sea Behind the Dunes' The fragile ecosystem which supports the entire ocean is explored. (60 min.) (Closed Captioned)

4:30 PM (2) In Search of....
(5) (7) CBS Sports Spectacular Today's program features the World's Strongest Men Competition, Part 2 from McAfee, N.J. and the World Roller Skating Championships from Bogota, Colombia. (90 min.)
(8) 36 In Person

5:00 PM (12) America's Top Ten
(3) 53 Kung Fu
(4) Wide World of Sports Today's show will feature the World Cycling Championships from Sallanches, France, Aerobatic Daredevils from Reno, Nevada and World Invitational Diving Championship from Orlando, FL. (90 min.)
(8) 36 Critic's Place
(9) NFL Review & Preview
(11) Lawrence Welk
(13) MOVIE: 'Movie Struck' Typical star struck girl gets a big chance in a Hollywood plot. Laurel & Hardy, Jack Haley and Patsy Kelly. 1937
24 G. E. D.

5:30 PM (2) Dance Fever
24 G. E. D.

6:00 PM (2) (6) (7) (9) (11) News
(3) 53 Wonder Woman
(5) Message of Light
(8) 36 Up and Coming 'Get With It' When Valerie finds a soul-mate in Michael, they are told to act more sophisticated. (Closed Captioned)
(10) 25 Viewpoint
24 Soccer Made in Germany

6:30 PM (2) (9) (7) CBS News
(4) News
(5) (8) (10) 25 NBC News
(8) 36 Superstar Profile
(11) Muppets
(12) Community Report
(13) Monty Python

7:00 PM (2) (10) 25 (12) Hee Haw
(3) 53 Twilight Zone
(4) News Conference
(5) Ernest Angley
(6) Extension
(7) Lawrence Welk
(8) 36 Maryland Newsrap
(9) Star Trek
(11) Solid Gold
(13) U.S. Chronicle
24 Once Upon a Classic

7:30 PM (8) 53 Tales of the Unexpected
(4) Black Chronicle
(6) Scholastic Quiz
(8) 36 Agronsky and Company
(13) Once Upon a Classic
24 Here's to Your Health

8:00 PM (2) (5) (7) Tim Conway
(3) 53 Best of Ed Sullivan
(4) (12) Love Boat
(6) (9) (10) 25 (11) 'Centennial:'
(8) 36 All Creatures Great and Small
(13) 24 Connections 'Distant Voices' The chain of events that contribute to the modern telecommunication network is seen. (60 min.) (Closed Captioned)

8:30 PM (2) (5) (7) MOVIE: 'Marathon Man' A graduate student finds himself at the mercy of a terrifying fugitive Nazi war criminal. Dustin Hoffman, Lawrence Olivier, Roy Schneider. 1976

9:00 PM (8) 53 Julie Andrews: A Salute to Hollywood
(4) (12) Love Boat
(8) 36 Bill Moyer's Journal
(13) To Be Announced
24 Mountain Scene

9:30 PM 24 Eighteen Tons of Music The Detroit Symphony Orchestra tours through 23 European cities.

10:00 PM (3) 53 Independent Network News
(4) (12) Fantasy Island
(6) (8) (10) 25 (11) The Steve Allen Comedy Hour (PREMIERE) Host Steve Allen is joined by guests Steve Martin, Lucille Ball, Bill Saluga and George Kennedy. (60 min.)
(8) 36 Connections 'Distant Voices' The chain of events that contribute to the modern telecommunication network is seen. (60 min.) (Closed Captioned)
24 MOVIE: 'Hopalong Rides Again' Hoppy takes cattle through rustler country to meet a deadline. William Boyd, Russell Hayden, Gabby Hayes. 1937

10:30 PM (3) 53 Deve Allen

11:00 PM (2) (4) (5) (6) (7) (9) (10) 25 (11) (12) News
(3) 53 Second City
(13) Soundstage 'Phoebe Snow and David Bromberg. This appearance presents bluesy funk, jazzy ballads and Irish folk music. (60 min.) (Closed Captioned)

11:15 PM (5) F.Y.I.
(12) ABC News

11:30 PM (2) Monte Carlo Show Closed Captioned.
(3) 53 MOVIE: 'Paper Chase' The intriguing, often humorous story of the traumas of a first-year law student. Timothy Bottoms, John Houseman, Lindsay Wagner. (NOTE: Dialogue may not be suitable for younger viewers. Parental discretion is advised.) 1974
(4) MOVIE: 'The Sterile Cuckoo' A college girl faces the trauma of her first loss when her eccentricities are too much for her boyfriend to bear. Liza Minnelli, Wendell Burton. 1969
(5) (6) (9) (10) 25 (11) Saturday Night Live Burt Reynolds will host with musical guest Anne Murray. (R) (90 min.)
(7) Benny Hill Show
(12) Solid Gold

12:00 AM (7) Movie: To Be Announced

12:30 AM (2) MOVIE: 'San Antonio' A singer, on a Western tour, meets and falls in love with the famed Ty Hardin, Errol Flynn, Alexis Smith. 1945

1:00 AM (5) News
(9) America's Top Ten
(11) MOVIE: 'Web of the Spider' A young man who does not believe the local legend that says anyone who enters Blackwood Villa on the 'night of the dead' will not come out alive, makes a bet that he will. Anthony Franciosa. 1974

1:30 AM (3) 53 Racers
(4) Emergency
(9) MOVIE: 'Godzilla vs. Megalon' The people of Mu send their guardian, Megalon, to destroy earthbound mankind because of nuclear testing, as Godzilla comes to earth's rescue. 1976

2:30 AM (4) ABC News

3:00 AM (11) News

3:30 AM (9) MOVIE: 'Fire Chasers' An insurance investigator sets out to find an arsonist who is terrorizing London. Chad Everett, Anjanette Comer, Keith Barron. 1970
(11) Devotions

## SUNDAY

**10/19/80**

5:30 AM (2) Sunrise Semester
(9) 700 Club

6:00 AM (2) Faith for Today
(3) 53 Big Blue Marble

6:30 AM (2) For Our Times
(8) 53 Hot Fudge
(10) 25 Music for All America
(11) Mass

7:00 AM (2) Insight
(3) 53 Valley of the Dinosaurs
(4) Directions
(5) (9) Jerry Falwell
(7) Sunday Worship
(8) 36 Mister Rogers Neighborhood
(10) 25 Open Door Church
(11) Kenneth Copeland
(12) Jimmy Swaggart

7:30 AM (2) Not Just Sunday
(3) 53 Jonny Quest
(4) Viewpoint on Nutrition
(6) (7) Jerry Falwell
(8) 36 Electric Company
(10) 25 Rex Humbard

8:00 AM (2) Children's Programs
(3) 53 Oral Roberts and You
(4) Faith & Today's World
(5) Wings of Faith
(8) 36 (13) Sesame Street
(9) Ernest Angley
(11) Rex Humbard
(12) Dr. E.J. Daniels

8:30 AM (3) 53 Banana Splits
(4) Shalom Pittsburgh
(6) Oral Roberts
(7) Spiritual Awakening
(10) 25 Gospel Hour
(12) Rev. Repass

9:00 AM (2) (5) (7) Sunday Morning
(3) 53 Bugs Bunny
(4) Battle of the Planets
(6) Today in Bible Prophecy
(8) 36 (13) Mister Rogers Neighborhood
(9) Jimmy Swaggart
(10) 25 Echoes of Hope
(11) Oral Roberts
(12) Gospel Party

9:30 AM (4) Jetsons
(6) (9) (12) Day of Discovery
(8) 36 Electric Company
(10) 25 Jerry Falwell
(11) Robert Schuller
(13) Sesame Street

10:00 AM (3) 53 MOVIE: 'The Time of Their Lives' Two Revolutionary War patriots arrive as ghosts in the year 1946. Abbott and Costello, Marjorie Reynolds, Binnie Barnes. 1946
(8) MOVIE: 'The Love God' A con-man swindles an unassuming publisher of a nature-lovers' bird magazine and turns the magazine into a best-selling girlie journal. Don Knotts, Edmund O'Brien, Anne Francis. 1969
(9) Hour of Power
(8) 36 Dick Cavett Show
(9) Canton Baptist Temple
(12) Evangelical Church

10:30 AM (2) Penn St. Football Hilite
(5) Rex Humbard
(7) Oral Roberts and You
(8) 36 Dick Cavett Show
(10) 25 Day of Discovery
(11) World Tomorrow
(12) What Does the Bible Say?
(13) Mister Rogers Neighborhood

11:00 AM (6) (9) (12) Rex Humbard
(7) 700 Club
(8) 36 Dick Cavett Show
(10) 25 Word of Life
(11) NFL Review & Preview
(13) Up and Coming 'Get With It' When Valerie finds a soul-mate in Michael, they are told to act more sophisticated. (Closed Captioned)

11:30 AM (2) Face the Nation
(3) 53 Sha Na Na
(5) Gospel Travelers
(8) 36 Dick Cavett Show
(13) Once Upon a Classic

12:00 PM (2) Newsmakers
(3) 53 Wonder Woman
(4) Panther Pride
(5) Deliverance Hour
(6) College Football
(7) Earl Bruce
(8) 36 Dick Cavett Show
(9) (10) 25 Meet the Press
(11) Steelers '80
(12) Coaches' Show
(13) People's Business

12:30 PM (2) National Football League: Dallas at Philadelphia
(4) Issues and Answers
(5) (7) NFL Today
(6) (9) (10) 25 (11) (12) NFL '80
(8) 36 Wall Street Week
(13) Vikings 'From the Fury of the Northmen' Viking fury devastated Europe as the Danish Vikings sacked city after city.

1:00 PM (3) 53 MOVIE: 'Odd Couple' Comedy of the ultimate in mismatched roommates. Jack Lemmon, and Walter Matthau. 1972
(4) Kids Quiz
(5) National Football League: Dallas at Philadelphia
(6) (10) 25 (13) National Football League: Buffalo at Miami
(7) National Football League: Green Bay at Cleveland
(8) 36 Here's to Your Health
(9) National Football League: Seattle at New York
(11) National Football League: Teams To Be Announced
(13) Wash. Week in Review

1:30 PM (4) MOVIE: 'Love With A Proper Stranger' A young girl finds herself pregnant after spending one night with a boy she just met. Natalie Wood,

FLAMINGO ROAD — Howard Duff (left) plays Sheriff Titus Semple of Truro, Fla., a man who is ruthless in his dealings with the people of his community. He cannot stop the attraction between his protege, Fielding Carlyle, played by Mark Harmon, and a former carnival dancer, Lane Ballou, portrayed by Cristina Raines, in "Flamingo Road." The new NBC dramatic series, based on the film of the same name, premieres this fall.

Answer To TV Circles

World Series

## MONDAY

Powers Boothe and Susan Blakely star as a couple who decide to seek professional help to overcome their addiction to alcohol and pills, in "A Cry for Love," Monday, Oct. 20 on NBC.

(Stations reserve the right to make last-minute changes.)

### Sunday, Continued

Steve McQueen, Edie Adams. 1964
(8) (36) French Chef
(13) Wall Street Week

2:00 PM (8) (36) Erica and Theonie
(13) Firing Line
(24) Of Earth and Man

2:30 PM (8) (36) Victory Garden
(24) Of Earth and Man

3:00 PM (3) (53) Andy Griffith
(8) (36) Magic of Oil Painting
(13) MOVIE: 'Hopalong Rides Again' Hoppy takes cattle through rustler country to meet a deadline. William Boyd, Russell Hayden, Gabby Hayes. 1937
(24) Personal Finance

3:30 PM (2) National Football League: New York Giants at San Diego
(3) (53) Gomer Pyle
(8) (36) Parent Effectivenes
(24) Personal Finance

4:00 PM (3) (53) Wild, Wild West
(4) MOVIE: 'The Movie Maker' An aging movie producer wages an unsuccessful battle to maintain control of a film company. Rod Steiger, Robert Culp, Sally Kellerman. 1967
(5) National Football League: New York Giants at San Diego
(6) (9) (10) (25) (11) Major League Baseball: World Series Game Five If the World Series goes to a fifth game, it will be broadcast at this time. If not, there will be local programming to be announced.
(7) National Football League: Tampa Bay at Houston
(8) (36) International Kitchen
(12) Challenge Match Fishin
(24) Odyssey

4:30 PM (8) (36) Consumer Survival
(12) MOVIE: 'Melody' Adventures of pre-teenagers in British school and their slice-of-life growing-up experiences. Jack Wild, Mark Lester, Tracy Hyde. 1971
(13) Sneak Previews Current movies are reviewed.

5:00 PM (33) (53) Life and Times of Grizzly Adams
(8) (36) Family Day Care
(13) (24) Connections 'Distant Voices' The chain of events that contribute to the modern telecommunication network is seen. (60 min.) (Closed Captioned)

5:30 PM (4) Odd Couple
(8) (36) Slim Cuisine
(12) Bionic Woman

6:00 PM (33) (53) Alias Smith and Jones
(2) News
(8) (36) Power Game
(13) TV Quarterbacks
(24) Mountain Scene

6:30 PM (4) Pink Panther Show
(8) (36) Old Houseworks
(12) ABC News
(13) This Old House
(24) Four Families

7:00 PM (2) (5) (7) 60 Minutes
(3) (53) Night Gallery
(4) (12) Those Amazing Animals
(6) (9) (10) (25) CHiPs 'Jon and Ponch encounter an Indian who is 'living off the land' and trying to give his grandson a knowledge of the 'old ways'. (60 min.)
(8) (36) NOVA 'Sea Behind the Dunes' The fragile ecosystem which supports the entire ocean is explored. (60 min.) (Closed Captioned)
(11) Lawrence Welk
(13) Evening at Symphony
(24) Victory Garden

7:30 PM (24) International Kitchen

8:00 PM (2) (5) (7) Archie's Place Archie learns that the price of glory may be more than the honor's worth. (R)
(3) (53) Wild Kingdom
(4) (12) MOVIE: 'Funny Girl' This musical is based on the life of comedienne Fanny Brice. Barbara Streisand, Omar Sharif, Kay Medford, Anne Francis, Walter Pidgeon. 1968
(6) (9) (10) (25) (11) MOVIE: 'The Outlaw Josey Wales' An ex-Confederate soldier seeks vengeance when his family and home are destroyed. Clint Eastwood, Chief Dan George, Sondra Locke. 1976
(8) (36) (13) (24) Cosmos 'Heaven and Hell' Earth is a heaven that fosters and sustains life while other worlds are remarkably different. (60 min.) (Closed Captioned)

8:30 PM (2) (5) One Day at a Time Ann's mother leaves her father and moves in with Ann. (R)
(3) (53) Studio 53
(7) Alice Vera's friend Bobbi falls in love with Mel. (R)

9:00 PM (2) (5) (7) Alice Vera's friend Bobbi falls in love with Mel. (R)
(3) (53) Other Side
(8) (36) (13) (24) Masterpiece Theatre 'Crime and Punishment' Conclusion. Raskolnikov outwits the Magistrate but sees confession as a temptation. (60 min.) (Closed Captioned)

9:30 PM (2) (5) (7) Jeffersons George's ecstasy at being chosen 'The Midtown Small Businessman of the Year' is short lived. (R)
(3) (53) Pittsburgh Women '80
(10) (25) To Be Announced

10:00 PM (2) (5) (7) Trapper John A nurses' strike threatens the hospital. (R) (60 min.)
(3) (53) Independent Network News
(8) (36) Once Upon a Classic 'King Arthur' Part 2. (Closed Captioned)
(13) Great Performances 'Tinker, Tailor, Soldier, Spy' George Smiley ransacks the past in search of a clue to the idenity of the mole. (60 min.) (Closed Captioned)
(24) David Susskind

10:30 PM (3) (53) Pittsburgh: Tomorrow
(6) (9) (11) To Be Announced
(8) (36) Vikings 'Bolt from the Blue' The Viking vessels dominated the lives of the adventurous Norsemen. (Closed Captioned)

11:00 PM (2) (4) (5) (7) (9) (10) (25) (11) (12) News
(3) (53) Benny Hill Show
(6) Weekend Report
(13) David Susskind
(24) Firing Line

11:15 PM (12) ABC News

11:30 PM (2) MOVIE: 'The Man With the Power' A Young man who performs amazing feats with the power in his eyes, is hired to protect the heiress to an exotic oil-rich island. Bob Neill, Persis Khambatta, Tim O'Connor. 1977
(3) (53) MOVIE: 'The Eyes of Charles Sand' A man with second sight into psychic phenomenon is led into a bizarre murder mystery. Peter Haskell, Hugh Benson, Joan Bennett. 1972
(4) All in the Family
(5) (7) Face the Nation
(6) (9) (10) (25) (11) Decision '80 Tonight's program features up-to-the minute details of the political campaigns.
(12) 700 Club

12:00 AM (4) Carol Burnett and Friends
(6) MOVIE: 'The Face of Fu Manchu' The supposedly dead doctor is in Tibet, provisioning himself with enough poison to destroy the world. Christopher Lee, Nigel Green. 1965
(7) Don Nehlen Show
(9) 700 Club
(10) (25) PTL Club
(11) Bionic Woman

12:30 AM (4) Emergency
(7) Honeymooners

1:00 AM (11) Six Million Dollar Man

1:30 AM (2) Vibrations
(3) (53) Nashville Connection
(4) ABC News
(9) News/Sign Off

2:00 AM (11) News
2:30 AM (11) Devotions

### MONDAY 10/20/80

9:00 AM (2) (11) Phil Donahue Guest TBA.

1:00 PM (3) (53) MOVIE: 'Bend of the River' A wagon train guide returns to Portland seeking cattle and provisions for settlers and ends up stealing provisions and escaping across Mt. Hood's snowy slopes. James Stewart, Arthur Kennedy, Julie Adams. 1952

4:00 PM (2) Hour Magazine Gary Collins and Pat Mitchell discuss marraige without sex with a celibate couple, visit a swim school for infants and follow up on Tommy Rettig and Jan Clayton of 'Lassie' fame.
(8) MOVIE: 'The Snake Pit' The horrors of a mental institution are recalled by women who lived there. Olivia de Havilland, Mark Stevens, Leo Genn, Betsy Blair, Celeste Holm. 1948
(7) John Davidson Co-host Jimmie Walker is joined by guests Loni Anderson, Robert Goulet and Tom Rettig. Where the show is aired for 90 minutes Beverly Sasson and a discussion of teenage sexuality with Dr. Diane Fordney will be included.
(11) Mike Douglas Co-host Robert Blake is joined by guests Barbi Benton, John Barbour, Bob Mosier and Dusty Springfield. Where the show airs for 90 minutes M.J. Saffon will be included.

5:00 PM (2) John Davidson Co-host Jimmie Walker is joined by guests Loni Anderson, Robert Goulet and Tom Rettig. Where the show is aired for 90 minutes Beverly Sasson and a discussion of teenage sexuality with Dr. Diane Fordney will be included.

6:00 PM (2) (4) (5) (6) (7) (9) (10) (25) (11) (12) News
(3) (53) Andy Griffith
(8) (36) (13) 3-2-1, Contact
(24) Of Earth and Man

6:30 PM (3) (53) Dick Van Dyke
(4) (12) ABC News
(5) CBS News
(6) (9) (10) (25) (11) NBC News
(8) (36) Electric Company
(13) Mister Rogers Neighborhood
(24) G. E. D.

7:00 PM (2) (7) CBS News
(3) (53) Barney Miller
(4) Bowling for Dollars
(5) (6) M*A*S*H
(8) (36) Up On the Farm
(9) Sha-Na-Na
(10) (25) Lawrence Welk
(11) Tic Tac Dough
(12) Hollywood Squares
(13) Once Upon a Classic
(24) Over Easy

7:30 PM (2) Evening Magazine
(3) (53) Sanford and Son
(4) Family Feud
(5) Nashville on the Road
(6) You Bet Your Life
(7) M*A*S*H
(8) (36) (13) MacNeil-Lehrer Rept.
(9) Barney Miller
(11) Joker's Wild
(12) Beverly Hillbillies
(24) Don Nehlen Show

8:00 PM (2) (5) (7) Goldie Hawn Special Goldie Hawn sings, dances, & clowns on the basketball court with the Harlem Globetrotters and demonstrates her specialized skill as a comedienne. (60 min.) Guest starring Shaun Cassidy, George Burns, John Ritter.
(3) (53) Face the Music
(4) (12) That's Incredible!
(6) (9) (10) (25) (11) Little House on the Prairie The aged caretaker at the School for the Blind tries to become a respectable farmer so that he can give a home to two orphans. (60 min.) (Closed Captioned)
(8) (36) (24) Great Performances 'Tinker, Tailor, Soldier, Spy' Fourth of 6 parts. George Smiley moves a step closer to discovering the idenity of the mole. (60 min.) (Closed Captioned)
(13) Edward the King

8:30 PM (3) (53) To Tell the Truth

9:00 PM (2) (5) (7) M*A*S*H A South Korean woman misinterprets Klinger's motives when he tries to aid her daughter financially. (R)
(3) (53) Rockford Files
(4) (12) Monday Night Football: Oakland at Pittsburgh
(6) (9) (10) (25) (11) MOVIE: 'A Cry for Love' Two lovers, an alcoholic and an addict, discover that recovery is not easy. Powers Boothe, Susan Blakely, Gene Barry.
(8) (36) Advocates- Election '80
(13) Great Performances 'Tinker, Tailor, Soldier, Spy' Fourth of 6 parts. George Smiley moves a step closer to discovering the idenity of the mole. (60 min.) (Closed Captioned)
(24) Advocates: Election '80

9:30 PM (2) (5) (7) WKRP in Cincinnati A scurrilous remark by a sportswriter leads WKRP's timid new director to think his manhood is being questioned. (R)

10:00 PM (2) (5) (7) Lou Grant The dognapping of Mrs. Pynchon's Yorkie leads Rossi to a ring of dogfight promoters. (R) (60 min.)
(3) (53) Independent Network News
(8) (36) Soundstage 'Phoebe Snow and David Bromberg' This appearance presents bluesy funk, jazzy ballads and Irish folk music. (60 min.) (Closed Captioned)
(13) Advocates: Election '80
(24) Information Society Our society is tracked from agrarian to industrial to informational. (60 min.)

10:30 PM (3) (53) You Bet Your Life

11:00 PM (2) (5) (6) (7) (9) (10) (25) (11) News
(3) (53) Benny Hill Show
(8) (36) Growing Years
(13) Dick Cavett Show
(24) Dick Cavett First of 2 parts. John Huston is Dick's guest.

11:30 PM (2) (5) (7) Quincy An ex-con is unjustly arrested for possession of narcotics and manslaughter. (R) (60 min.)
(3) (53) MOVIE: 'Gathering Storm'
(6) (9) (10) (25) (11) Best of Carson Johnny's guests include James Garner and James Galway. (R) (60 min.)
(8) (36) (13) (24) Captioned ABC News

11:45 PM (12) News

12:00 AM (4) News
(12) Beverly Hillbillies

12:30 AM (2) (5) (7) New Avengers Steed, Purdey and Gambit work with Canadian agents in trying to discover the secret plans that the Russians hold for the Canadian Atlantic coast. (60 min.)
(4) (12) ABC News
(6) (9) (10) (25) (11) Tomorrow

12:45 AM (4) Adam-12
(12) College Football '80

1:15 AM (4) College Football '80

1:45 AM (4) News/Sign Off

2:00 AM (9) (11) News

2:30 AM (11) Devotions

## TUESDAY

Ted Knight and Cosmic Cow come to prime-time television this fall on Tuesday nights in the ABC comedy series, "Too Close for Comfort," about an overprotective father and his two daughters.

(Stations reserve the right to make last-minute changes.)

### TUESDAY 10/21/80

9:00 AM (7) (11) Phil Donahue Guest TBA.

1:00 PM (3) (53) MOVIE: 'Flesh and Fantasy' Benchley, in prologue and epilogue, spins a trio of vignettes. Charles Boyer, Edward G. Robinson, Barbara Stanwyck. 1943

4:00 PM (2) Hour Magazine Gary Collins and Pat Mitchell discuss new methods of controling pain, present the first of a two part interview with Jerry Lewis, report on the advantages of buying plain wrap products and Loni Anderson shares her personal side.
(6) MOVIE: 'Kiss Them For Me' Antics and romantic escapades of Navy Air officers on four-day leave in San Francisco. Cary Grant, Suzy Parker, Jayne Mansfield, Leif Erickson. 1957
(11) Mike Douglas Co-host Robert Blake is joined by guests Lynn Webber, Erik Estrada, Marty Feldman, K.C. and Sissy Feldman. Where the show airs for 90 minutes Bill Thompson will be included.

5:00 PM (2) (7) John Davidson Co-host Jay Leno is joined by guests Fran Tarkenton, Sophia Loren, Hoyt Axton and Carol Johnston. Where the show is aired for 90 minutes Maggie Scarf and the Queen and her Court will be included.
(6) Mary Tyler Moore

5:30 PM (6) Hogan's Heroes

6:00 PM (2) (4) (5) (6) (7) (9) (10) (25) (11) (12) News
(3) (53) Andy Griffith
(8) (36) (13) 3-2-1, Contact
(24) Growing Years

6:30 PM (3) (53) Dick Van Dyke
(4) (12) ABC News
(5) CBS News
(6) (9) (10) (25) (11) NBC News
(8) (36) Electric Company
(13) Mister Rogers Neighborhood
(24) Exceptional Teaching

7:00 PM (2) (7) CBS News
(3) (53) Barney Miller
(4) Bowling for Dollars
(5) (6) M*A*S*H
(8) (36) Here's to Your Health
(9) Welcome Back Kotter
(10) (25) Jacobs Brothers
(11) Tic Tac Dough
(12) Hollywood Squares
(13) Lyceum
(24) Over Easy

7:30 PM (2) Evening Magazine
(3) (53) Sanford and Son
(4) Family Feud
(5) Dolly!
(6) You Bet Your Life
(7) M*A*S*H
(8) (36) (13) (24) MacNeil-Lehrer Rept.
(9) Barney Miller
(10) (25) Stan Hitchcock
(11) Joker's Wild
(12) Shanana

8:00 PM (2) (7) MOVIE: 'Flatbed Annie and Sweetiepie: Lady Truckers' Two women join forces to save a trucking rig from the repossessor and to keep it out of the clutches of hijackers. Annie Potts, Harry Dean Stanton, Kim Darby. 1979
(3) (53) NHL Hockey: Pittsburg vs. Toronto
(4) (12) Happy Days
(5) (6) (9) (10) (25) (11) Major League Baseball: World Series Game Six /or MOVIE: 'The Night the Bridge Fell Down' If the World Series goes to a sixth game, NBC will provide coverage. If not, NBC will air the Movie, 'The Night the Bridge Fell Down.'
(8) (36) (13) (24) NOVA 'Portrait of a Killer' The journey through the human body documents the causes and effects of heart attacks and strokes. (60 min.) (Closed Captioned)

8:30 PM (4) (12) Laverne and Shirley

9:00 PM (4) (12) Three's Company
(8) (36) (13) (24) Body in Question 'Breathless' Viewers look at the causes of being breathless. (60 min.) (Closed Captioned)

9:30 PM (4) (12) Taxi

10:00 PM (2) (7) CBS News Hour CBS Reports looks at America's largest oil supplier and tenuous ally, Saudi Arabia. (60 min.)
(4) (12) Hart to Hart
(8) (36) Information Society Our society is tracked from agrarian to industrial to informational. (60 min.)
(13) Masterpiece Theatre 'Crime and Punishment' Conclusion. Raskolnikov outwits the Magistrate but sees confession as a temptation. (60 min.) (Closed Captioned)
(24) Soundstage 'Kenny Loggins, Jesse Winchester and Michael Murphy' This concert is comprised of ballads and biting rock. (60 min.) (Closed Captioned)

10:30 PM (3) (53) Independent Network News

11:00 PM (2) (4) (5) (6) (7) (9) (10) (25) (11) (12) News
(3) (53) Benny Hill Show
(8) (36) As Man Behaves
(12) Dick Cavett Show
(24) Captioned ABC News

11:30 PM (2) (5) (7) Lou Grant Reporter Billie Newman uncovers some shocking information while doing an article about the American Nazi movement. (R)
(3) (53) MOVIE: 'Assault on a Queen' A woman adventurer and her ruthless companion talk an ex-submarine officer into joining them in raising a sunken German sub. Frank Sinatra, Virna Lisi, Tony Franciosa. 1966
(4) (12) ABC News
(6) (9) (10) (25) (11) Best of Carson Johnny's guests include McLean Stevenson, Herve Villachaize, the Art Graham Trio and the Mighty Carson Art Players. (R) (60 min.)
(8) (36) (13) (24) Captioned ABC News

11:45 PM (4) (12) MOVIE: 'The Young Pioneers' Story of a young pioneer couple who learn to survive the hardships of prairie life. Linda Purl and Roger Kern. 1976

12:30 AM (2) (5) (7) MOVIE: 'Zebra Force' Former members of a U.S. military unit, the Zebras, take the tactical skills they learned in Vietnam and apply them to the streets with stunning force. They pull off heist after heist until they strike in mobster territory. Mike Lane, Richard Sillattery, Glenn Wilder.
(6) (9) (10) (25) (11) Tomorrow

2:00 AM (9) (11) News

2:15 AM (4) News/Sign Off

2:30 AM (11) Devotions

## WEDNESDAY

Sonny Shroyer (r.) and Samuel Wright star as Enos and Turk in "Enos," the spinoff of "The Dukes of Hazzard" in which Enos joins the L.A.P.D. The new CBS series will air on Wednesday nights this season.

(Stations reserve the right to make last-minute changes.)

### WEDNESDAY 10/22/80

9:00 AM (7) (11) Phil Donahue Guest TBA.

1:00 PM (33) (53) MOVIE: 'The Long Chase' Amnesty awaits two outlaws if they will stop breaking laws, but there are too many enemies in their wake who will not allow the lawbreakers to reform. Roger Davis, Ben Murphy. 1968

4:00 PM (2) Hour Magazine Gary Collins and Pat Mitchell discuss the motivating factor and treatmentfor incest, conclude the interview with Jerry Lewis, get advice for improving childrens' diets and visit a mother daughter team who make a fuss out of fitness.
(6) MOVIE: 'Shell Game' A convicted con man risks another prison term when he sets out in Robin Hood style to fleece the crooked head of a big charity fund. John Davidson, Tommy Atkins, Robert Sampson, and Marie O'Brien. 1975
(11) Mike Douglas Co-host Robert Blake is joined by guests Fernando Lamas, Erik Estrada and Shirley Eder. Where the show airs for 90 minutes Professor Irwin Corey will be included.

5:00 PM (2) John Davidson Co-host Byron Allen is joined by guests Sally Kellerman, Herve Villechaize, Camille Hagen Villechaize, Margo Smith and Larry Wilson. Where the show is aired for 90 minutes Dr. Robert Schuller and Lorraine Hands will be included.

6:00 PM (2) (4) (5) (6) (7) (9) (10) (25) (11) (12) News
(3) (53) Andy Griffith
(8) (36) (13) 3-2-1, Contact
(24) Personal Finance

6:30 PM (3) (53) Dick Van Dyke
(4) (12) ABC News
(5) CBS News
(6) (9) (10) (25) (11) NBC News
(8) (36) Electric Company
(13) Mister Rogers Neighborhood
(24) G. E. D.

7:00 PM (2) (7) CBS News
(3) (53) Barney Miller
(4) Bowling for Dollars
(5) (6) M*A*S*H
(8) (36) In Person
(9) Welcome Back Kotter
(10) (25) Nashville Music
(11) Tic Tac Dough
(12) Hollywood Squares
(13) Black Horizons
(24) Over Easy

7:30 PM (2) Evening Magazine
(3) (53) Sanford and Son
(4) Family Feud
(5) Backstage/Grand Old Opry
(6) You Bet Your Life
(7) M*A*S*H
(8) (36) (13) (24) MacNeil-Lehrer Rept.
(9) Barney Miller
(10) (25) Nashville on the Road
(11) Joker's Wild
(12) Devil and Daniel Mouse

8:00 PM (2) (7) CBS Special 'Fat Albert Halloween Special.'
(3) (53) Face the Music
(4) (12) Eight is Enough
(5) (6) (9) (10) (25) (11) Major League Baseball: World Series Game Seven /or Real People, Disney, & An Explosion of Country Music If the World Series goes to a Seventh Game, NBC will provide coverage. If not, Real People, Disney's Wonderful World 'Lefty' and The 1970's: An Explosion of Country Music will air.
(8) (36) (13) (24) Great Performances: Live from Lincoln Center 'Verdi's Requiem' The New York Philharmonic performs. Starring Montserrat Caballe, Bianca Berini, Michael Svetlev and Martti Tavela. (90 min.)

8:30 PM (2) (7) Puff the Magic Dragon Puff helps a little girl distinguish fact from fantasy.
(3) (53) To Tell the Truth

9:00 PM (2) (7) MOVIE: 'Pleasure Palace' A drama of a professional gambler who finds his reputation at stake. Omar Sharif, Victoria Principal, Hope Lange.
(3) (53) Rockford Files
(4) (12) Charlie's Angels

9:30 PM (8) (36) Adven. in Art w/ J. Harris
(13) To Be Announced
(24) Vikings 'From the Fury of the Northmen' Viking fury devestated Europe as the Danish Vikings sacked city after city.

10:00 PM (33) (53) Independent Network News
(4) (12) Vegas
(8) (36) Voters Ask '80
(13) Information Society Our society is tracked from agrarian to industrial to informational. (60 min.)
(24) Don't Forget the Khmer Viewers see the plight of the Cambodian refugees (60 min.)

10:30 PM (33) (53) You Bet Your Life
(8) (36) Voters Ask '80

11:00 PM (2) (4) (5) (6) (7) (9) (10) (25) (11) (12) News
(3) (53) Benny Hill Show
(8) (36) From Jumpstreet 'The Blues: Country Meets City' The growth and differences in urban and rural blues are discussed. (Closed Captioned)
(13) Dick Cavett Show
(24) Dick Cavett Joyce Carol Oates is Dick's guest.

11:30 PM (2) (5) (7) Campaign '80
(3) (53) MOVIE: 'Brotherly Love' This story is a love triangle, focusing on a woman and the two men in her life, one her estranged husband the other her brother. Peter O'Toole, Susannah York, Michael Craig. 1970
(4) (12) ABC News
(6) (9) (10) (25) (11) Best of Carson Johnny's guests include James Stewart, William Devane and Gallagher. (R) (60 min.)
(8) (36) (13) (24) Captioned ABC News

11:45 PM (4) (12) Love Boat A naive crew trainee plans to win the heart of the Captain, a couple poses as swinging singles and young marrieds become surrogate parents of a runaway child. Guest starring Jo Anne Harris, Polly Bergen, Steve Allen and Sandy Duncan. (R) (60 min.)

12:00 AM (2) (5) (7) MOVIE: 'The Man Who Would Be King' Two British adventurers set themselves up as rulers of a primitive country. Sean Connery, Michael Caine, Christopher Plummer. 1975

12:30 AM (6) (9) (10) (25) (11) Tomorrow

12:45 AM (12) Police Woman Crowley is suspended from the force. Guest starring Bert Remsen, Rick Jason and Lee Paul. (R) (60 min.)

1:00 AM (4) Police Woman Crowley is suspended from the force. Guest starring Bert Remsen, Rick Jason and Lee Paul. (R) (60 min.)

2:00 AM (9) (11) News

2:15 AM (4) News/Sign Off

2:30 AM (11) Devotions

## CINDY SAYS

# Johnny likes s-f; Angie doesn't like R

By CINDY ADAMS

Sci-fi freak **Johnny Cash** vacuumed up a dozen films such as "The Thing," "The Blob," "Dracula," "Enter The Dragon" and other sweet treats at the Video Shack ... **Jean Stapleton** shared a stale doughnut and cold coffee with legit producer **Elliott Martin** the other day. She's either looking for dyspepsia or a Broadway show ... Too Can, a neighborhood restaurant in the East 70s, entertained **Michael Caine** who's definitely from out of the neighborhood. He's British, his wife's Indian, they live in California and their food was French ...

**Angie Dickinson** complaining that "Dressed To Kill" grabbed an R rating. Angie, who describes herself as "a street fighter," thinks a little nakedness in films is wholesome. What can I tell you, in my house porn ain't exactly on a par with whole wheat, but what do I know ... **Roger Moore's** going to schlep himself through the 12th James Bond job. Films in Greece and pays in dollars, not drachmas. Both helped to convince him ...

Director **Dan Held** met with author **Paddy Chayefsky** for an updated, rejazzed-up version of his "The Tenth Man," which is now at the YMCA or YWCA or YsomethingCA ... Some biggies, heavies — **Hope Lange, Sandy Dennis, Colleen Dewhurst, Hermione Gingold** — made it to the Union Dime Savings Bank for an appeal for homeless dogs, cats and, probably, actors ... And whatever biggies and heavies didn't make it there did make it to the opening of "Eye for Elegance: The Photography of George Hoyningen-Huene" at the International Center of Photography, which is sponsored by **Jackie Onassis, Bess Myerson** and **Pat Schoenfeld**, which is why everybody who isn't nobody showed ...

Joyce DeWitt and her live-in of seven years, **Ray Buktenica**, split the his'n'hers towels. Sighs Joyce: "We fought constantly. We were like Bogart and Bacall on a lower level'... Hey, would you believe **Muhammad Ali** believes he came from another planet "25 billion light years away" and that he's here "to be a prophet to the world." That's what he says and if anybody wants to fight with him about it, lotsa luck. Me, I'll take his word for it...

**Glen Campbell** who is currently madly in love says he prayed and his answer to prayer was his new lady, **Tanya Tucker**. Will somebody clip this and hand it to him next year when, maybe, perhaps, possibly, he says something else about her??... **Ed McMahon** works out every single morning on a Dynavit machine for 17 minutes. He says he perspires like a racehorse and that's how he stays thin. THIN? Yeah, thin...

**Robert Redford** serving a term as Commissioner of Sewers for his Utah community. He either wants to make a switch into politics or plumbing, I guess ... This might have nothing to do with you, but I thought I'd mention it on account of I happen to know it: The Egyptians are complaining about **Mrs. Jihan Sadat**. Too strong, too pushy, they're saying. Sort of a Rozzie Carter, Moslem style ... **Otto Preminger**: "I hate actors who come late or can't remember lines. Other than that I'm always sweet. I think I'm downright lovable."

Take stock in America.
UNITED STATES SAVINGS BONDS
When you put part of your savings into U.S. Savings Bonds, you're helping to build a brighter future for your country and for yourself.
A public service of this publication and The Advertising Council

## *Farmers Warned About Petroleum Transport Law*

Maryland Secretary of Agriculture Wayne A. Cawley, Jr. says some farmers may not be aware of a state law which could result in a heavy fine and/or imprisoment for non-compliance.

Specifically, the law is Article 56, Section 148 of the Annotated Code of Maryland and is known as the Petroleum Transporter's Law. In general, it requires "anyone" who transports petroleum products in a device having a capacity exceeding 50 gallons (exclusive of the fuel tank used for propulsion of the vehicle) to register annually with the State Comptroller. It also stipulates that an identification marker provided by the Comptroller's office be affixed to each vehicle used for transporting.

Secretary Cawley cautions, "This includes any farmer who might transport motor fuel or residual oils number 4, 5 and 6 even if that fuel is for agricultural use and even if he owns the vehicle used to carry that fuel. Although the law is spelled out for commercial transporters, it also applies to farmers who may move such fuel between farms or those who use a pick-up truck to carry fuel from their farm to equipment in a field if the fuel container holds more than 50 gallons."

Secretary Cawley adds, "Because of violators are subject to penalties of fines up to $1,000 and/or 6 months imprisonment, I feel all farmers should be made aware of its requirements. In fact, I recommend they phone the Gas Tax Division of the Comptroller's office in Annapolis at 269-3126 to get more information on how to obtain the necessary registration forms."

## *Surface Mining Regulation Grant Awarded To State*

Maryland has been awarded an additional $142,751 to continue its regulation of coal mining under the Federal Surface Mining Control and Reclamation Act of 1977, Office of Surface Mining Director Walter N. Heine announced last week.

"The award is a part of our effort to help Maryland enforce its surface coal mining regulatory program," Heine said "It will help the State continue to protect its environment as well as the safety and health of its citizens from the potentially adverse effects of surface coal mining operations."

The $142,751, which will enable the State to continue its regulatory program for the rest of the year, goes to the Maryland Department of Natural Resources, Energy Administration, headed by Paul Massicot.

Maryland, according to latest available figures, produced nearly 2.5 million tons of coal last year.

## *Water Safety Board Hold First Meeting*

The first meeting of the Garrett County Water Safety Board was held Friday, October 3, at the Ruth Enlow Library.

The Water Safety Board, under the auspices of the American Red Cross, is a county-wide program designed to improve water safety education.

The Board will provide guidelines for developing and improving swimming skills, competitive swimming, and water safety and lifesaving instruction.

Members of the Board are Jacquelyn Shirer, Bill Thoman, Thomas Janes, Joanne Graybill, Dr. William Pope, and Paula Briggs, Director.

## Student Teachers Assigned To Area

Frostburg State College has assigned 53 early childhood and elementary students teachers to 18 public schools, according to Mrs. R. Margaret Hamilton, coordinator of the College's ELE/ECE Field Experiences.

The interns and their cooperating teachers from this area are: Debra Samler, Hyattsville, Mrs. Esther Yoder; Martha England, Bethesda, Miss Claudine Opel; and Gretchen Minick, Salisbury, Pa., Mrs. Michael Warne, all of Grantsville School.

Also participating in the program are Sandra Magee, Frostburg, Mrs. Alice Snyder; and Elizabeth Maxwell, Clarksville, Ms. Judy McKenzis, both of the Route 40 School.

## Crellin Assembly Slates Speaker

David Purdie will be the speaker of a fall revival at Crellin Assembly of God Church.

Rev. Purdie, of Shawville, Quebec, Canada, completed his education at Eastern Pentecostal Bible Institute, in Peterborough, Ontario, and at Moody Bible Institute, of Chicago, Ill., after which he became Youth Director of the Pentecostal Churches of Ottawa, Ontario. From there he pastored in Tweed, Ontario. In 1964, he went to Africa where he managed day schools, founded a Bible School, and founded and pastored the Lusaka Evangelistic Centre. Lusaka is the capital of Zambia. After 12 years in Africa he returned to Canada where he now pastors near Shawville, Quebec.

Services will be October 28 to November 1. The public is invited.


Now serving all of Garrett County

**Professional Steam Carpet Cleaning**

the Bane-Clene® way

In home or office—by carefully trained, experienced personnel . . . bonded, insured, uniformed and courteous. No smoking in home or office.

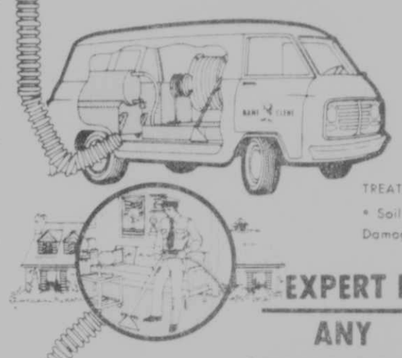

TREATMENT FOR:
• Soil Retardation • Static Electricity • Smoke Damage • Spot Removal • Pet Odors

**EXPERT FURNITURE CLEANING**

Our method vacuums odors and dirt back into our truck. Heavy duty equipment provides a better job.

ANY LIVING ROOM $29.95

LIVING ROOM & DINING AREA $49.95

BANE-CLENE CORP. 1976

SENKA 729-1666

Want a home-cooked meal that compares to grandmother's?
Try our weekend specials:

**Friday Night: T-Bone Steak**
**Saturday Night: Prime Rib**
**Sunday: Smorgasbord Buffet**

12 Noon - 8 P.M.

**Starlite Restaurant**

*Serving Breakfast, Lunch and Dinner*

Rt. 219 North 334-9500 Oakland



**you name it! we've got it!**

**The new or used car or truck buy you want!**

CARS

1980 **Ford Fiesta**, 4-Cyl., 4-Speed, AM-FM, Sun Roof, One Owner, only 14,000 Miles.
1979 **Ford Mustang**, 4-Cyl., 4-Speed, One Owner, only 4,000 Miles.
1978 **Chevy Chevette**, 4-Door, 4-Cyl., AT, One Owner.
1978 **Mercury Bobcat**, 4-Cyl., 4-Speed, PS, only 38,000 Miles.
1978 **AMC Gremlin**, 6-Cyl., 3-Speed, PS, PB, One Owner, only 13,000 Miles.
1978 **Mercury Cougar XR-7**, V8, AT, PS, PB, Air, AM-FM Stereo, Power Seat, Power Windows, One Owner, only 26,000 Miles.
1978 **Plymouth Sapporo**, 2-Door, 4-Cyl., 4-Speed, AM-FM Stereo, High Premium Package.
1977 **Ford Pinto**, 3-Door, V6, AT, AM w/Tape, 30,000 Miles.
1977 **Dodge Aspen Station Wagon**, 4-Cyl., 4-Speed, only 43,000 Miles.
1977 **Ford T-Bird**, V8, AT, PS, PB, Air, Vinyl Top, AM-FM Stereo, Tilt Wheel, Speed Control.
1977 **Dodge Aspen Station Wagon**, 6-Cyl., AT, PS, PB, Air, Rear Window Defroster, Luggage Rack, only 40,000 Miles.
1977 **Chevrolet Camaro LT** Coupe, V8, AT, PS, PB, AC, AM w/Tape, Cruise Control, One Owner, only 37,000 Miles.
1977 **Dodge Aspen Station Wagon**, V8, AT, PS, PB, Luggage Rack.
1976 **Mercury Marquis**, 4-Door, V8, AT, PS, PB.
1976 **Pontiac Catalina**, 4-Door, V8, AT, PS, PB, Air, One Owner.
1976 **Ford Elite**, V8, AT, PS, One Owner, Low Mileage, 28,000 Miles.
1975 **Pontiac Firebird**, V8, AT, PS, PB, AM-FM w/Tape.
1975 **Mercury Marquis Colony Park Station Wagon**, V8, AT, PS, PB, Air.
1975 **Pontiac Trans Am**, V8, 4-Speed, PS, PB, AC, AM-FM w/Tape, Power Windows, Power Door Locks, Tilt Wheel, only 33,000 Miles.
1975 **Ford Granada**, 2-Door, V8, AT, PS, PB, Vinyl Top.
1974 **Plymouth Duster**, 6-Cyl., AT, PS, PB, Vinyl Top.
1973 **Ford Mustang 2+2**, V8, AT, PS, PB, Mag Wheels.
1973 **Ford Pinto Station Wagon**, 4-Cyl., 4-Speed, only 41,000 Miles.
1972 **Dodge Demon**, V8, AT, PS.

TRUCKS

1978 **VW Bus**, 4-Cyl., AT, AM-FM Stereo, Sun Roof, One Owner, 28,000 Miles, Like New.
1977 **Chev. C-10**, 6-Cyl., 3-Speed, One Owner, 8' Bed, Good Mileage.
1976 **Ford F-100**, V8, AT, PS, PB, XLT Package, White Spoke Wheels.
1975 **GMC**, V8, 3-Speed, PS, PB, Hi-Sierra Package, Step Bumper.
1975 **Ford F-150**, V8, 3-Speed, PS, PB, Two-Tone Paint, One Owner.
1975 **Dodge D-100**, V8, AT, PS, PB, Two-Tone Paint.
1975 **Ford F-100 Supercab**, V8, AT, PS, PB, Two-Tone Paint, only 44,000 Miles.
1974 **Toyota Pickup**, 4-Cyl., 4-Speed, Camper Top.
1974 **F-100**, V8, AT, PS, PB, Air, Ranger Package, No Rust.
1974 **Ford F-100 Supercab**, V8, AT, PS, PB, 38,000 Miles.
1972 **Ford Van**, 6-Cyl., AT.
1972 **Dodge D-100**, V8, AT, PS, PB, Good Work Truck.
1964 **Econoline Van**, 6-Cyl., 3-Speed, State Inspected.

4 x 4

1977 **Ford F-250**, V8, AT, PS, PB, Flareside Bed.
1977 **Plymouth Trailduster**, V8, AT, PS, PB, Hardtop.
1977 **Chevy Blazer**, V8, AT, PS, PB, Air, Customized Interior, Two-Tone Paint.
1977 **Ford F-250**, V8, 4-Speed, PS, PB, Heavy Duty Front Axle, One Owner.
1977 **Ford Bronco**, V8, AT, PS, PB, Hubs.
1977 **Jeep J-10**, V8, AT, PS, PB.
1977 **Jeep CJ-7**, 6-Cyl., AT, PS, PB, Hardtop, One Owner.
1977 **F-150**, 6-Cyl., 4-Speed, Step Bumper, One Owner.
1977 **J-20 Pickup**, V8, 4-Speed, PS, PB, Step Bumper.
1977 **Chevrolet C-20**, V8, AT, PS, PB, Cheyenne Package, Two-Tone Paint, Wagon Wheels.
1976 **F-100**, V8, 4-Speed, Short Bed, PS, PB.
1976 **Ford F-250**, V8, AT, PS, PB, only 35,000 Miles.
1976 **Chev. C-10**, V8, AT, PS, PB.
1975 **Jeep CJ-5**, 6-Cyl., 3-Speed, Soft Top.
1975 **Ford F-250**, V8, AT, PS, PB, only 54,000 Miles.
1975 **Ford F-100**, V8, AT, PS, PB.
1975 **Dodge D-100**, 318 V8, 3-Speed, PS, PB, Good Gas Mileage.
1975 **Chevy Blazer**, V8, AT, PS, PB, Two-Tone Paint.
1975 **Ford Bronco**, V8, AT, PS, PB, Hubs.
1975 **Jeep Wagoneer**, V8, AT, PS, AC.
1975 **Chevrolet C-10**, V8, AT, PS, PB, Camper Top, White Wheels.
1975 **Ford F-100**, V8, AT, PS, PB, Step Bumper.
1974 **Jeep J-10**, V8, AT, PS, PB, Quadra Trac, Pioneer Package, Camper Top.
1974 **Jeep J-10**, V8, AT, PS, PB, Quadra Trac.
1973 **Ford Bronco**, V8, AT, PS, PB, Ranger Package, Low Mileage.
1972 **Jeep Commando**, 6-Cyl., 3-Speed.

**Ask about the Shaffer Ford Sales 12-month/12,000-mile Service Plan.** On all used vehicle 1977 or newer.

**SHAFFER FORD SALES, INC.**

5 Salesmen to Serve You

Downtown 334-2121 219 North



**OTT BEN FRANKLIN®**

**FALL CANDY SPECIALS**

*All Your Favorites!*

**Candy Bars**

• Mounds • Nestle's Crunch • M&M's
• Caravelle • Choco'lite • Mars
• Reese's • Milky Way • Mr. Goodbar
• Kit Kat • Snickers • And More!

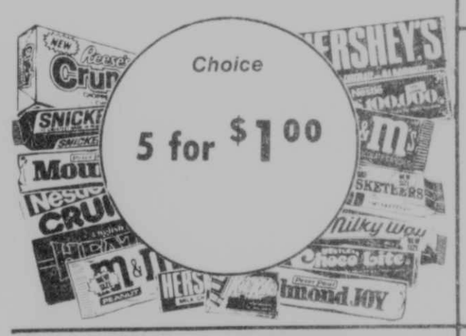

Choice 5 for $1.00

**Chocolate Covered Cherries** 9½-oz. Box **1.37** each

Yummmmm! It's that time of the year to enjoy those Chocolate Covered Medallion Cherries! It's a real treat.

**9-oz. Bag Hershey's Miniatures** Choice **1.57** each

Hershey's Miniatures, Reeses' Miniatures and bite-size Kisses! Always a welcome treat.

**Brach's Chocolate Covered Candies** 12-oz. Bags Choice **1.73** each

Take your pick . . . Milk Chocolate Peanuts, Peanut Clusters, Malted Milk Balls, Bridge Mix!

**M&M Candies** 6¼-oz. Bags **99¢** ea.

Plain and Peanut M&M candies—a real favorite with kids everywhere . . . and adults, too!

**Thermometers . . .**

Keep tabs on the temperature indoors and outdoors!

Big & Bold 5¼-Inch Outdoor Thermometer **2.47** each

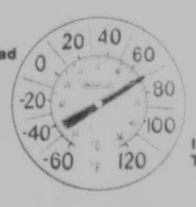

Easy-Read 8-Inch Outdoor Model **5.77** each

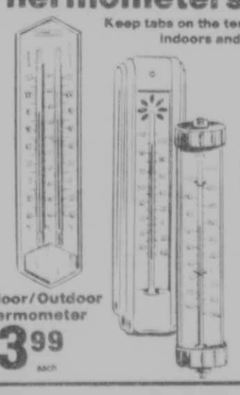

Indoor/Outdoor Thermometer **3.99** each

Window or Wall Models Choice **1.47** each

Storm Window Kit **$1.54**

Includes 4 pieces of clear plastic sheets, framing strips, and nails. Easy to put up with hammer and scissors!

30-ft. Roll Duct Tape **$1.39**

For insulation around furnace, ducts, sealing cracks, or air conditioners. 2-in. wide.

Self-Stick Weatherstrip **99¢**

17-ft. roll of non-stretch weather strip that eliminates drafts and dust on doors or windows!

*Discover* **BEN FRANKLIN** *We bring variety to life!*

Downtown Oakland 334-3838

STORE HOURS
Sundays, 12-5; Mon.-Sat., 9-5
Fridays, 9-9

UNUSUAL COMPETITIONS were the order of the day on the courthouse plaza in Oakland on Saturday as part of the 13th annual Autumn Glory Festival. Above, an unidentified young lady demonstrates her skill in the Mello Yellow Chugging contest, while at right, a contestant seems to utilize every muscle right down to his toes to project a quantity of tobacco juice in the Tobacco Spitting contest. See the names of winners in these events on the front page of today's issue.

## Meadow Mountain

**Announce Birth**

Mr. and Mrs. Gary O'Brien, Sr. announce the birth of a son, Gary Edward O'Brien, Jr., on October 9, at the Meyersdale Community Hospital. He weighed eight pounds, four and three-fourth ounces.

Mrs. O'Brien is the former Maxine Gilpin of Grantsville. Paternal grandparents are Mr. and Mrs. Arthur O'Brien. Maternal grandfather is Ira Gilpin, route 2, Grantsville.

The LCW of St. Johns Lutheran Church met at the home of Mrs. Helen Beckman at 7:30 p.m. Monday, October 13.

**Personal Items**

Mr. and Mrs. John W. O'Brien, Arlington, Va.; Mr. and Mrs. Richard O'Brien, Canton, Ohio; Miss Nora O'Brien, Mr. and Mrs. Ernest Tripplet and Blair Akers of Cuyahoga Falls, Ohio; Mr. and Mrs. Charles Ross and daughter, Cynthia, Ellicott City; Mr. and Mrs. Randall O'Brien and family, Cumberland; Mr. and Mrs. Frank R. Mattingly, Mt. Lake Park; and Miss Sherry O'Brien, Lynchburg, Va. visited Mr. and Mrs. Dolph O'Brien this past week and attended the funeral of Howard J. O'Brien on Tuesday.

Mr. and Mrs. Ray Bittinger and daughter, Helen, attended the 40th wedding anniversary of Mr. and Mrs. Julious Otto in Baltimore on Sunday. They also visited Mrs. Martha Otto and Mr. aad Mrs. William Broadwater over the weekend.

Mrs. George O'Brien spent a week with Rev. and Mrs. Larry O'Brien in Surry, Va.

Miss Helen Bittinger attended a Seminar at the Sheraton Inn at Hagerstown, Wednesday evening.

Mr. and Mrs. Willard Otto, spent last week in Baltimore, and also attended the 40th wedding anniversary of Mr. and Mrs. Julious Otto.

Mrs. Zella Bittinger, Mrs. Hannah Green and Mrs. Lena Pritts attended Homemakers at the home of Mrs. Debbie Zimmerman on Thursday.

Blair Akers, of Cuyahoga Falls, Ohio, visited Mr. and Mrs. Arthur O'Brien on Tuesday.

## Beekeepers Meeting Set In Catonsville

The annual fall meeting of the Maryland State Beekeepers Association, will be held Saturday October 18, at Catonsville Community College, Humanities Lounge, 800 S. Rolling Rd., Catonsville, (near Exit 12 of the Baltimore Beltway). The meeting, from 9:30 to 3:00, is open to all persons at no charge.

For additional information, including availability of car-pools, persons may contact the nearest MSBA Regional Vice President, John L. Fitzwater, Jr., Oakland. (334-2483)

## Council Notes Autumn Weather Tire Problems

Autumn is a time of year when motorists could increase the chances of an accident and waste gasoline if they fail to maintain proper tire inflation, the Tire Industry Safety Council cautions.

"Cold weather reduces tire inflation pressure," said Council Chairman Malcolm R. Lovell, Jr. "To be on the safe side, it's a good idea during this season to check tire pressure frequently to be sure it's at the level recommended by the vehicle manifacturer."

Underinflation, he said, is a tire's worst enemy. "Underinflation may eventually result in tire failure due to excessive flexing and/or tire heat build-up. If that happens an accident could result.

Lovell said underinflated tires also waste gasoline. "Underinflated, soft tires make the engine work harder to overcome increased rolling resistance. The more work your engine does, the more gas it uses," he said.

"Motorists can recover up to three percent of their gasoline mileage that would otherwise be wasted simply by correcting underinflation in their tires," he declared.

A tire is considered seriously underinflated when it is four or more pounds below the recommended air pressure.

Motorists should refer to the placard on the vehicle or the owner's manual for the inflatica pressures recommended by the vehicle manufacturer.

Many of the newer 1980 and 1981 passenger car models carry recommended inflation pressures somewhat higher than earlier models for improved fuel effieiency. There higher inflation pressures apply only to those models specifically indentified, however.

"Check your tires when they are cold, that is when they have been standing still at outside temperature for several hours or have been driven less than a mile at moderate speed," he advised.

"When you do check the air pressure," Lovell said, "it's wise to use your own hand pressure gauge because service station air pressure regulators are often inaccurate."

The Tire Industry Safety Council offers these other safety and maintenance tips for fall driving:

-Now is a good time to have front wheel alignment checked, following the traditionally busy summer driving season.

-Watch for autumn leaves. Even when its not raining, leaves have a tendency to retain moisture and create a slippery surface for tires.

-Take it easy on wet roads. Stopping on a wet road can take up to four times the normal distance on a dry road. As water accumulates on the road, tires with shallow tread tend to hydroplane as speed increases, particularly over 40 miles per hour.

-Check the tread and sidewall. Inspect your tires for tread and sidewall cuts and cracks or snags that might expose tire cords.

-A tire is considered worn-out and could allow dangerous skids if it has less than 1/16 inch tread depth in any two or more tread grooves. Tread-wear incicator bars, commonly called "wear Bars' built into the tire tread grooves, become visible when the tread is worn down to 1/16 inch. When this happens tires should be replaced.

-For a free "Consumer Tire Guide," persons may send a stamped, self-addressed, business-sized envelope to: Tire Industry Safety Council, Box 1801, Washington, D.C. 20013.

## Southern Speaks

by Sharon Wright

**CORRECTION**

One candidate from Garrett County will be chosen as a Student Page to the Maryland General Assembly, not one student from Southern, as was previously stated.

A float prepared by the Oakland chapter of FFA was entered in the Autumn Glory Grand Feature parade. The float featured Johnna Jones, Garrett County Farm Queen and Allegany Farm Queen Darlene Blubaugh. Johnna was also chosen as the Oakland FFA Sweetheart Queen.

The next activity period at Southern will be held Thursday, November 20.

The Board of Education has approved an exchange program for Southern with a school in Germany. The 1981 summer exchange is sponsored by Southern High School, the National Association of Secondary principals, and the Council on International Educational Exchange.

Subscribe to The Republican

## Election Notice

The town of Loch Lynn will hold an election on November 3, 1980, from 12 noon to 6 p.m., at the Town Hall. Persons up for re-election are the mayor, treasurer, clerk and two councilmen. Anyone wishing to file for election should contact Dora White by calling 334-8378, or at the Town Hall on October 18, from 1 to 3 p.m.

By order of the
Mayor & Town Council
33-3t

THE FITTIN'EST WORK BOOTS WITH 'EASY FLEX' SOLES

- Lightweight cushion crepe soles for flexibility
- Steel shank for support
- Water repellent leather for long wear and comfort

SIZES
8 H 6-13

2126

RED WING LITES
TOUGH DOESN'T HAVE TO BE HEAVY
*Not all sizes in all widths

RED WING

Southern States Grantsville
Springs Road 895-5183

Red Rum Inn
Located on Mayhew Inn Road, Deep Creek Lake
Two Miles North of Route 219
Dine by candlelight in our downstairs dining room overlooking beautiful Deep Creek Lake.

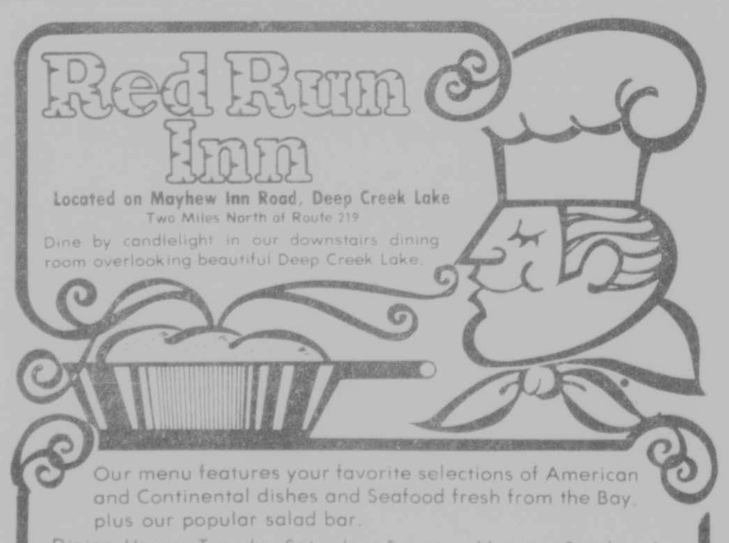

Our menu features your favorite selections of American and Continental dishes and Seafood fresh from the Bay, plus our popular salad bar.
Dining Hours: Tuesday-Saturday, 5 p.m. - 11 p.m.; Sunday, 1 p.m. - 9 p.m.

Every Saturday in our
Upstairs Lounge
Dance to the music of
The Journeymen
10 p.m. - 1 a.m.
and enjoy a snack from
our Munchie Menu

387-6606
Condominium Sale and Rentals
Banquet Facilities for Groups to 100

True Value
HARDWARE STORE

TOOL VALUE OF THE MONTH

Quantities Limited

Master MECHANIC®
While Supplies Last
now 1.39
9-POSITION UTILITY KNIFE
All-purpose cutting tool with 9-position retractable blade is ideal for home or work. Incl. 1 extra blade for heavy-duty cutting in wood, rubber, wallboard. 6-in. heavy-duty case protects blades and your fingers. Thumb slide adjusts blade position. Fits in your pocket. Extra blades available. 109819

Rolyans, Inc.
5 3rd St (301) 334-2188 Oakland, Md

Southern States
Frozen Fruit & Vegetable
Truckload SALE

NEW WAY TO BEAT INFLATION—SAVE MONEY.
Buy in bulk and you can enjoy "Farm Fresh" fruits and vegetables at inflation fighting prices. All products are top quality, fresh picked and quick frozen for natural taste.
We Must Have Your Order By Thursday, Oct. 23

| Qty. | Product Description | Sale Price | Total Amt. |
|---|---|---|---|
| | Sliced Apples 30# * | $13.45 | |
| | Blackberries 28# ** | 28.75 | |
| | Black Raspberries 5# ** | 7.00 | |
| | Cultivated Blueberries 20# ** | 14.00 | |
| | Wild Blueberries 30# ** | 32.15 | |
| | Dark Sweet Cherries 30# * | 19.25 | |
| | Red Tart Cherries 30#* | 20.95 | |
| | Mixed Fruit 20#** | 17.30 | |
| | Sliced Peaches 30# * | 18.35 | |
| | Red Raspberries 5# ** | 5.25 | |
| | Large Whole Strawberries 20# ** | 20.50 | |
| | Sliced Strawberries 30# * | 25.75 | |
| | Sliced Strawberries 6½# * | 5.25 | |
| | Apple Juice Conc. 24/12 oz. ** | 20.50 | |
| | Grapefruit Juice Conc. 24/12 oz. ** | 18.25 | |
| | Grape Juice Conc. 24/12 oz. * | 16.75 | |
| | Hawaiian Punch Conc. 24/12 oz. * | 20.45 | |
| | Lemonade Conc. 24/12 oz. * | 11.75 | |
| | Orange Juice Conc. 24/12 oz. ** | 17.95 | |
| | Cut Green Beans 12/2½# | 16.25 | |
| | Baby Lima Beans 12/2½# | 18.85 | |
| | Fordhook Lima Beans 12/2½# | 22.75 | |
| | Broccoli Cuts 12/2# | 14.95 | |
| | Broccoli Spears 12/2# | 17.30 | |
| | Baby Brussels Sprouts 12/2# | 17.75 | |
| | Cauliflower 12/2# | 16.75 | |
| | Whole Kernel Corn 12/2½# | 15.25 | |
| | Breaded Mushrooms 2/5# | 13.75 | |
| | Sliced Mushrooms 2/5# | 13.25 | |
| | Garden Peas 12/2½# | 15.65 | |
| | Whole Leaf Spinach 12/3# | 16.25 | |
| | Mixed Vegetables 12/2½# | 16.75 | |
| | Jelly Donuts 12/6 pk. | 10.95 | |
| | Plain Donuts 12/6 pk. | 10.50 | |
| | French Fries 12/2# | 11.65 | |
| | Shoestring French Fries 12/20 oz. | 8.75 | |
| | Potato Puffs 12/2# | 12.25 | |
| | Breaded Onion Rings 8/2# | 13.45 | |
| | Pizza Slices 50/3 oz. | 9.95 | |
| | French Bread Pizza 24/5 oz. | 10.95 | |
| | SUB TOTAL | | |
| | SALES TAX | | |
| | TOTAL AMOUNT | | |

* Sugar Added
** No Sugar

PLACE YOUR ORDER TODAY. NONE SOLD WITHOUT ADVANCED ORDER. NO TELEPHONE ORDERS PLEASE.

ORDERS MUST BE PICKED UP ON
Tuesday, Nov. 11

NAME
ADDRESS
CITY
PHONE

Orders must be picked up where originally placed!

Southern States Oakland Co-op Mt. Lake Park, MD
Southern States Grantsville Co-op Grantsville, MD
W. H. Fratz, Inc. Accident, MD

# GRAND OPENING

## My "O" Tire & Retreading

## Friday, Oct. 18 thru Saturday, Oct. 31

**Monday-Friday, 8 a.m. - 8 p.m.; Saturday, 8 a.m. - 5 p.m.**

**¼ Beef**
to be given away
by drawing
**October 25 & October 31**
Come in and register during our Grand Opening. No purchase necessary to enter. No obligation.

**NOW! Goodyear Gives You Two Ways To Fight Winter Without Winter Tire Changeover!**

**1980 Tires For Winter Driving**

When ice and snow say, "Stop," Goodyear says, "Go" with tires designed and built to bring you through some of the toughest weather winter has to offer.

**GOODYEAR**

**WINTER TIRE CERTIFICATION**

- F-32 All Winter Radial
- Arriva Radial
- Tiempo Radial
- Viva XG Radial
- Suburbanite XG Polyglas
- Suburbanite Polyester
- Police Special Suburbanite

THIS CERTIFICATE assures you that you have purchased quality Goodyear winter tires that meet the "Mud and Snow Tire" Standards established by the Rubber Manufacturers Association, as follows:

"A mud and snow passenger tire is a tire which, when compared with conventional rib type passenger tires, has a relatively aggressive tread pattern and is designed primarily to provide additional starting, stopping, and driving traction in mud and snow. The tread has ribs, lugs, blocks, or buttons, is generally discontinuous, and has the following marking or characteristics when inflated:

- A substantial portion of the lug, block, or rib edges in the tread design are at an angle greater than 30 degrees to the tire circumferential center line.
- On at least one side of the tread design, the shoulder lugs protrude at least ½" in a direction generally perpendicular to the direction of travel.
- Tires manufactured after January 1, 1976, will be permanently labeled on one sidewall with the words "MUD AND SNOW," or any contraction using the letters "M" and "S" (e.g., MS, M/S, M-S, M & S, etc.)."

THE GOODYEAR TIRE & RUBBER COMPANY
AKRON, OHIO 44316

662-917-176 5096

**ARRIVA**

**Even Its Footprint Tells You It's Different**

**GOODYEAR**

**SAVE 25-30%**
During Our Grand Opening

**ELIMINATE WINTER TIRE CHANGEOVER**

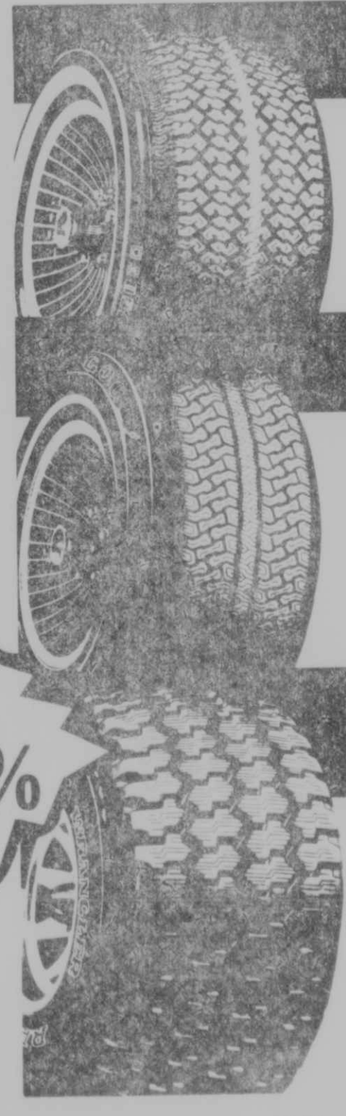

### ARRIVA RADIAL

***Even Its Footprint Tells You It's Different***

Here's a radial tire with all-season capability and a whole lot more! In winter, Arriva punches through snow, leaving behind the distinctive footprint of its aggressive interlock tread pattern. Its deep shoulder grooves also help send snow flying behind and away from the tire. In any season, you'll appreciate Arriva's easy-rolling tread compound and radial construction that deliver better gas mileage... better than bias-ply or bias-belted tires, even better than our original all-season radial tire! Arriva also gives you tough steel cord belts that add strength and contribute to another plus value—long, dependable mileage!

White and/or blackwall sizes to fit imports and most U.S. cars. Tire name and decorative symbols appear in raised black rubber.

### TIEMPO RADIAL

***The Original All Season Radial Tire***

The first all season radial with the traction features that meet RMA's definition of a mud and snow tire... only from Goodyear! Tiempo has more than 10,000 biting edges to provide traction on both wet and dry pavement. It has tapered shoulders with deeply grooved shoulder bars to produce positive traction on curves and hills—especially helpful when the going gets rough. And Tiempo has a low-temperature tread compound that maintains flexibility and traction at temperatures well below freezing. Tiempo radial—the first tire designed to eliminate winter tire changeover!

P-metric sizes to fit most imports and American cars. Black and/or white sidewall depending on size, distinctive four seasons symbols.

*Rubber Manufacturers Association

### WRANGLER ALL SEASON RADIAL

***For Light Trucks And RV's***

Goodyear's newest performance radial combines the best features of a snow tire and a rib tire for all-season, go-anywhere performance in any wheel position, front or rear. Its polyester cord body provides the riding resilience you need to tame back roads, while steel cord belts add strength for resistance to cuts, punctures, and bruises. The Wrangler All Season Radial's aggressive power block tread is not afraid of mud, snow, sand, or gravel, and its radial construction means lower rolling resistance than bias ply tires, higher MPG for you. For business, farm, or family use, Wrangler All Season Radial is a winner!

Selected 78 series and wide tread sizes. Outline white letters on one sidewall, outline black letters on the other.

## My "O" Tire & Retreading Service

Route 219 South, Oakland
Across from Weber Road

Mon.-Fri., 8 a.m. - 8 p.m.
Sat., 8 a.m. - 5 p.m.

334-3999

CONDUCTS WORKSHOP — Barbara Frey, director of the Homemaker Career Opportunities Program, was at the Oakland Center of Garrett Community College recently to conduct a workshop on various types of cleaners for area homemakers. In the photo, left to right, are Ms. Frey, Jane Rentschler, Home Economist for the Garrett County Extension Service; Claudia Tressler, Bessie Warnick, Bonita Rodeheaver, Wendy Pereira and Sybilla Sharps.

# AURORA-EGLON NEWS

A Bike-A-Thon will be held October 18 at 1 p.m., beginning at Richard Cannon's on the Fox Road. Those interested in riding for the St. Jude's Children's Research Hospital fund are asked to pick up sponsor sheets at a local business or to see Allen Mullins at the school.

A buckwheat cake and sausage supper will be served October 25 at the Maple Spring Church of the Brethren beginning at 5:00 p.m. Everyone is invited.

Mr. and Mrs. David L. Harsh of Amboy became the parents of a son, their first child, on October 5 in Garrett County Memorial Hospital. Named Grant David, the boy weighed seven pounds, four and one-half ounces. Mrs. Harsh is the former Rita Sue Teets, daughter of Mr. and Mrs. David L. Teets of Horse Shoe Run. Paternal grandparents are Mr. and Mrs. Stanley Harsh of Amboy. Maternal great-grandmother is Mrs. Sarah Henline, Horse Shoe Run. Paternal great-grandparents are Mr. and Mrs. Clayton Harsh, Aurora, and Mr. and Mrs. Homer Fike, Eglon.

On November 9, the Maple Grove Assembly of God will celebrate its 41st year and the pastor's third year. At the 9:30 and 10:45 a.m. services, The Crestmen Quartet will be presenting the gospel in song. The church choir, the community choir and Sunlight, a quartet from Lonaconing, will present the music for the 7:00 p.m. service. This evening service will conclude with refreshments and the congregation invites everyone to these services.

Lectie Bonner was hostess to the October 7 meeting of the Eglon Homemakers. Opening devotions were planned by Mildred Wilt who read the scripture and led in prayer and was assisted by Avenell Parsons, Lorraine Fike and Barbara Heckert reading poems on an autumn theme.

The secretary, Mary Rembold, read the minutes and took roll call which each answered with her phone number to be placed beside her name in the new year book. The treasurer, Avenell Parsons, reported that she had sent in dues for 20 regular members, one honorary member, and two members at large. She also sent donations to the Pennies for Friendship and student funds.

Mrs. Marguerite Shaffer announced that this week, October 5-12, was National Fire Prevention Week and she read from Dear Abbey an article on fire safety. Again, the toll free number to call in Preston County to summon the fire department is 1-800-352-3877.

The president, Linda Lewis, announced also that this same date is National 4-H Week and asked that the members observed the display placed in Fike's Store window.

The club sold 19 car tickets for the car given away at the Buckwheat Festival.

Ardis Teets attended Fall Leadership Training at Jackson's Mill and reported on the program which had the theme, Reach for the Brass Ring. She attended classes in Parlimentary Procedure, Lady Beware in Your Car, and observed a modern dance demonstration which served as the program one evening, participated in a carnival another evening and heard about safety in the kitchen and outdoors. Other classes were "Take a Look at Yourself Behind the Mask" and "If Your're Not Part of the Solution, You're Part of the Problem". Also during the conference, it was decided that each county will be entitled to four voting delegates rather than for it to be based on membership numbers.

The club Buckwheat Festival exhibit, "Plan, Don't Panic," received a green participation ribbon. Achievement Night, October 22 at the Masontown Memorial Building, was announced and plans were made for a meeting to be held October 28 at the Eglon Memorial Building as a Tannebaum workshop at 1:30 p.m. On November 5, the club will meet for a regular meeting in the home of Lois Layman at 1:30 p.m. and each member is asked to bring a mirror.

The new product report was given by Lois Layman.

"Coping With Conflict" was the lesson presented by Linda Lewis. Mrs. Lewis used charts showing the kinds of conflict, the conflict cycle, and solutions to conflict. Each member was given a sheet which to use in identifying conflict in her life and trying to adjust to it and another print-out, Can You Take Pressure?, to use at home.

The hostess, Mrs. Bonner, showed her special feature and served refreshments to the above named and Mergil Fike, Nina Layman, Lillian Knotts, Jean Winters, Aaron Layman, Brenda Hartsell and Carroll Joe, Rebecca Teets and a guest, Helen Borcher, and Mr. Bonner.

The Aurora VFD Auxilary will sponsor its annual Appreciation Dinner on Sunday, October 19, from 12:30 until 4:00 p.m. All of those who have helped the department in any way during the year are invited to attend.

Harry Slawter returned Tuesday to his Aurora home from Garrett Memorial Hospital and Mrs. Weldon (Geraldine) Roberson returned to her home at Aurora on Monday. She had also been a patient there.

Madeline Wotring of Aurora underwent surgery in Garrett Memorial Hospital last week and has returned to her home. Mrs. Robert (Sharon) Wotring of Aurora is also a surgical patient in Garrett Memorial Hospital.

Kathy (Mrs. Doug) Boleyn was able to leave West Virginia University Medical Center on Wednesday after a five-week stay and has returned to her home in Morgantown to further recuperate.

John Calcamp of Horse Shoe Run, who is a patient in the burn center of Mercy Hospital, Pittsburgh, underwent further skin grafts and rehabilitative surgery last week.

Dr. and Mrs. Jacob Huffman of Dayton, Va., spent the weekend in Eglon with Mrs. Huffman's brother, Mr. and Mrs. Galen Fike.

Alfred Wotring returned Thursday to his home in Aurora after receiving treatment at Garrett Memorial Hospital.

Mr. and Mrs. Lee Beckman and Mrs. Clara Fike of Morgantown visited Friday in Eglon with relatives and friends.

Mr. and Mrs. Vester Fike of Easton, MD, came Tuesday to the home of Elva Bland in Eglon where they plan to stay for a few weeks. Mrs. Bland continues a slow recovery from her recent fall.

Mr. and Mrs. Sherman White of Oakland visited Friday with Mr. and Mrs. Roscoe Lantz in Aurora and with Mr. and Mrs. Willis Harsh on Stemple Ridge. Also visiting the Lantzes was Mrs. Glenn Maine of Montrose.

Mr. and Mrs. Ross Teets of Vienna, Va., spent a few days at their home in Aurora.

Weekend guests of Mr. and Mrs. Ernest Harsh at Eglon were Mr. and Mrs. William Skinner of Dale City, Va.

Ill this week at his home was Gary Lewis of Horse Shoe Run.

Also remaining confined to home was Arvin Harsh of Eglon. He was visited on Thursday evening by Mr. and Mrs. Echols Jeffries of Kingwood.

Mr. and Mrs. Eldred Wotring visited last week with Mr. and Mrs. Alfred Wotring in Aurora enroute to their home in Fairmont from a visit with relatives in New Jersey.

Guests last week of Mrs. Virgie Donham in Aurora were Marie Daugherty of Naples, Fla., and Helen Donnely of Bentleyville, Pa.

Services were held Friday at the Durst Funeral Home in Oakland for Mrs. Roy (Vada) Hauser, 71, who died at her home near Amboy on Tuesday. Mrs. Hauser was born in Fairview, on May 26, 1909, a daughter of the late Henry and Ada Tennant Kennedy. She was preceded in death by her husband, Roy Hauser.

Two sons survive, Clayton of Amboy and Lloyd of Baltimore; a sister Helen Trickett of Granville, Ohio, five grandchildren and two great-grandchildren. LaDeana Teets of Eglon is one of the grandchildren.

Word was received here from Walter and Barbara Merrow and family, now living in Fleming, Ohio, that both Mrs. Berrow and their son, Aaron, have been recent patients in Marietta Memorial Hospital, he September 28 and 29 for tests and she for medical treatment October 3, 4, and 5.

There will be a craft, baked goods and miscellanous sale on October 18 at the Farmers Wildlife Park, Horse Shoe Run, from 10:00 a.m. until 5:00 p.m. The event is sponsored by the Farm Women's Circle and everyone is invited.

A daughter was born October 9 to Mr. and Mrs. David Teter of Oakland. Their second child and first daughter, she has been named Michelle Dianne. Her birth weight in Garrett Memorial Hospital was six pounds, nine ounces and she was 20½ inches long. The mother is the former Margaret DeWitt. Paternal grandparents are Rev. and Mrs. David Moon of Sunnyside and the paternal great-grandparents are Mr. and Mrs. Gordon Bonner and Mrs. Myrtle Teter of Eglon.

Mr. and Mrs. Dale Fike and David of Easton, Md., were weekend guests of Mrs. Elva Bland in Eglon.

Accompanying the Senior Citizens on the trip to Cass October 9 were Mildred Wilt and Lillian Knotts of Eglon, Olive Beckman, Frank Stemple and Elmer Stemple of Aurora.

J. Roy Lipscomb of Mt. Top was admitted to West Virginia University Medical Center the last of the week and remains a patient there.

Subscribe to The Republican


You are invited to attend

Fall Revival

Crellin Assembly of God Church

Guest Speaker
The Rev. David Purdie, Shawville, Quebec

Tues., Oct. 28 - Sat., Nov. 1
Nightly at 7:30; Sunday at 7:00
Special Music by the Church Choir and Members of the Church
A. Ray Beahm, Pastor

AWAY FROM HOME?

Kemper's Travel Accident Insurance protects you . . . 24 hours a day.

Whether you're driving to the store or flying around the world.

And it's convenient, you pay one inexpensive premium a year.

Representing: FEDERAL KEMPER INSURANCE COMPANY

TOM KIGHT INSURANCE
Oakland, MD 334-3968
Open 8 A.M. until 5 P.M., Mon.-Thurs.
Friday Night until 8 P.M.; Sat. 'til 12 Noon

Poor Elf . . .

unless you joined our Christmas Club last year, you probably feel a lot like him. A little lost. A little bewildered. Trying to shop the sales and wondering how you're going to pay for all the gifts. It could have been so easy! Time to learn from your mistake. Open a First Federal Christmas Club Savings Account now for next year where you will receive on your savings . . .

5½% interest.

Earned from the day of deposit and compounded daily. So your holiday savings add up faster than ever before. What's more, you never have to close your Christmas Club account and open a new one. You keep the same account year after year. Just start your account with $1.00 or more per week and see how merry you are next year.

In conjunction with our Christmas Clubs you may purchase

Currier & Ives Coasters At $1.00 set
and
Vanilla Scented Glass Christmas Candles At $1.25 each

Western Maryland's own
FIRST FEDERAL
SAVINGS AND LOAN ASSOCIATION
FSLIC
Oakland, Mid Towns Plaza
Phone 334-8656

FORD FALL BONANZA

Arnold Bros. Equipment Corp.
on Rt. 135 east of Oakland at
Mt. Lake Park, Maryland
(301) 334-9605

During the ENTIRE MONTH of OCTOBER we're having a Bonanza Sale. Stop by and check out the bargains.

Here are just a few of the Sale Items:

1. All FORD SPACE HEATERS ARE REDUCED 10%.
2. FORD TRACTOR BATTERIES at 10% OFF the regular price.
3. All FORD PAINT REDUCED 10%, just in time for winter touch-ups.
4. All FORD OILS ARE REDUCED 10%.
5. Our "Early Bird Special" LAWN AND GARDEN TRACTOR TIRE CHAINS, all sizes, REDUCED 10%.
6. All WEATHERHEAD HYDRAULIC HOSE AND FITTINGS ARE REDUCED 20% during October.

You receive FREE with ANY CASH purchase of $20.00 or MORE a pair of FORD WORK GLOVES; and with ANY CASH purchase totaling $40.00 or MORE, A FREE CAP.

STOP IN and check out our NEW SHIPMENT of SCALE MODEL FORD TOYS, and REGISTER for the FREE FORD CTN 40 SPACE HEATER, (valued at $195.00) to be GIVEN AWAY at the end of the month.

33-3t

## Kristi Lu Spear Engaged To Wed W. H. Brantner

Mr. and Mrs. Paul Spear, Friendsville, announce the forthcoming marriage of their daughter, Kristi Lu, to William H. Brantner, son of Mr. and Mrs. William Brantner, Kitzmiller.

Miss Spear is a 1979 graduate of Northern High School and is employed by Bausch and Lomb, Inc., Mt. Lake Park.

Mr. Brantner is a 1979 graduate of Southern High School, and is also employed by Bausch and Lomb, Inc.

The double ring ceremony will take place Saturday, October 18, at 2:30 p.m. in the First Christian Church, Friendsville.

A reception will follow in the Friendsville Fire Hall. The families invite all friends and relatives to attend.

## Knight, Friend Couple To Wed

Mr. and Mrs. Wilmer Lee Knight, Sr., Severn, announce the engagement of their daughter, Karen, to Terry Lynn Friend, son of Mildred J. Friend, Friendville.

The wedding is set for November 22 at 2 p.m. in the First Methodist Church, Friendsville.

All friends and family members are invited to attend.

**Yoder-Hershberger**
**Insurance Agency**
ERIE
(301) 895-5011
(301) 826-8435
Grantsville, MD
Across from
Hilltop Fruit Market

Dr. David L. Bolinger
in the practice of
**Chiropractic**
at
**308 Alder Street**
OAKLAND, MARYLAND
Office Hours
by appointment.
Phone 334-1122

## Marriage License Applicants Total 16 In Past Week

The office of the clerk of Garrett County Circuit Court reported a total of 16 applicants for marriage licenses during the week of October 6. Two couples asked that their names not be published.

Timothy Albert Sanders, 18, and Cherly Ann Rhodes, 18, both of Bretz, W. Va.

Robert Wade Whitlatch, 20, and Jodie Colleen Echard, 18, both of Parkersburg, W. Va.

Mack Carl Freeman, 31, and Paula Jeanne Layne Phillips, 28, both of Morgantown, W. Va.

Paul Joseph Levering, 58, Vanderbilt, Pa., and Eva Grace Cox, 55, Dawson, Pa.

Thomas Edwin Hall, 27, Tampa, Florida, and Beatrice Mae Riggs, 24, Grantsville.

Steven Andrew Uhrin, 22, and Dianne Carol Griffith, 26, both of Pittsburgh, Pa.

John Anthony Brownson, 32, Hillsborough, California, and Deborah Heleen Demers, 26, Milpitas, California.

Daniel Nelson Shaffer, 54, and Gloria Jean Sanders, 48, both of Gore, W. Va.

Daniel G. Harris, 33, and Evelyn E. Schmidt, 26, both of Canonsburg, Pa.

Glavis Land Sisler, 42, and Mary Elizabeth Savage, 27, both of Friendsville.

Donald Lee Davis, 21, and Darlene Yvonne Slaubaugh, 26, both of Bretz, W. Va.

Timothy Wayne Jones, 21, Elk Garden, W. Va., and Patricia Angelia Shillingburg, Keyser, W. Va.

James Eric Bowman, 18, and Barbara Ann Bell, 17, both of Derry, Pa.

Paul Edmund Custer, 18, Swanton, and Sharon Ann Fike, 18, Accident.

## *Edsel Calhoun, Jr Enters Asbury College*

Edsel Calhoun, Jr., Mt. Lake Park, has enrolled as a freshman at Asbury College, Wilmore, Kentucky.

Edsel is the son of Mr. and Mrs. Edsel Calhoun, Sr.

A Bible major, Edsel will spend four years at the Christian liberal arts college located in Wilmore, Kentucky.

Since its founding in 1890, more than 9,402 graduates of Asbury College have entered the field of business, teaching, law, medicine and church vocations. Graduates serve around the world as missionaries.

The enrollment of 1,224 for the Fall Quarter includes students from 39 states and 13 foreign countries.

## Pine Grove Church To Conduct Revival

The Pine Grove Church of the Brethren at Swallow Falls will hold its fall revival services October 20 through October 25. The evangelist and speaker will be Rev. Sam Goldizen who will be assisted by the Pine Grove pastor, Rev. Donald Matthews. There will be special singing. The children will be addressed by presentation of special Bible stories.

Pastor Goldizen is presently pastoring the Knobley Church of the Brethren near Keyser, WV. He served as evangelist and speaker in the Garrett County area. He was born and reared in the Jordon Run area, and graduated from Petersburg High School. He was ordained to the ministry a number of years ago, and has served numerous churches as evangelist in the West Marva District.

He and his wife, Virginia, have two married sons, Richie and Fred, who are both ministers.

Subscribe to The Republican

**Loch Lynn Parents**
There will **NOT** be trick or treating in our town this year
By order of the Mayor & Town Council
33-3t

**A & A REALTY**
Rt. 219 North Oakland, MD
Phone 334-9777
Residential

**Country Club Acres**

**Country Club Acres** — 4-level home overlooking golf course. 3 or 4 bedrooms, 2½ baths, lots of storage and closet space. Brand new carpeting, easily maintained, 2-car attached garage . . . . . $69,900.

**Country Club Acres** — Redwood custom home situated on 2 wooded, private lots. Exclusive features include post & beam construction for a vaulted ceiling in the living room, open balcony and a private bedroom suite on 2nd floor. Custom built-in kitchen, private dining room, 2 more bedrooms on main floor and another full bath. Also, a family room, play area and ½ bath. 2-car garage. Native field-stone veneer & fireplace add distinction. 2 wood stoves add practicality coupled with good insulation and Anderson windows provide low utility bills. Many, many more custom features. For more information, call Mrs. Spiker at 334-9777.

**Off Garrett Road** — Room to breathe! 3 BR, 2-bath, mobile home on 1 A., plus 2-car garage & storage building. Rustic post & rail fencing . . . . . $31,900.

**Penn Point Road** — Lakefront at an affordable price. Two small cottages on one parcel. Both furnished. Rent one - use one. Boat dock and furnishings included. Possible owner financing

**Liberty Street** — 2 BR, well maintained home on corner lot. 1-car garage plus utility SOLD appliances included, plus new wood kitchen cabinets. Available for immediate occupancy.

**Yough Mt. Resort** — 2 BR Lincoln Lodge on ½ ac. lot. Features large corner SOLD 1½ baths. Appliances, storage bldg., 2 motor bikes included.

**Youghiogheny Mt. Resort** — Fern Drive. Secluded 2 BR rancher w/Ben Franklin. All appliances & furnishings, sun deck, & 1½ acres for privacy . . . . . $32,000.

**Omar Street** — Two BR mobile home on full basement. Extra bedroom and recreation SOLD basement. Features deck and patio. Convenient living right in town..

**Deep Creek Lake** — Beckman's Peninsula. Three BR, 2 full baths, Lincoln Lodge with 325' lake frontage, completely furnished, over 2100 sq. ft. of living space, concrete patio, low maintenance, with extra insulation, over 1 A. - lots of room for recreation, brand new pressure-treated dock . . . . $95,000.

**Youghiogheny Drive** — 2 BR, 1½ bath lodge with fireplace, on large lot, front & rear decks, excellent workmanship, appliances & furnishings included . . . . . $39,900.

**Skipper's Point** — 14½ acres with lake access, improved with 3 BR home & excellent maintenance, 40x60 garage, large dock plus extra well & septic system. Excellent investment, owner financing terms available. Call office for more details.

**Loch Lynn** — 3 BR newly remodeled home with excellent maintenance. In quiet neighborhood with garden plot also . . . . . $39,500.

**Near Route 48** — Keeler Glade near Friendsville exit. 2-bedroom home only 5 years old, nestled in woods next to stream. Also small hunting cabin and extra storage building. In W. Va., low taxes . . . . . $47,500.

Building Lots

**Deep Creek Lake** — ½ A. lake-access building lot with a lakefront location. Just 50' to water. Level building site, year 'round accessability . . . . . $16,500.

**Off Rt. 135** — Two lots totaling 1.04 A. in Prentice DeBerry subdivision near Paughville. Both perked & approved for building. Price is $6,900. Owner financing available: $1,400 down, monthly pmts $111.23 for 5 years (12% APR).

**Mt. Storm** — 2-acre parcel off Rt. 50. Suitable for building site or mobile home . . . . . $3,500.

**Mt. Lake Park** — Conveniently located building site containing .44 A. within town limits . . . . . $4,500.

**Sky Valley** — ½ acre level building lot . . . . $8,500.

**Youghiogheny Mt. Resort** — Building lots with privacy. Security entrance to property. Protective covenants. Within walking distance to pool, tennis courts, and game area . . . . . From $5,500.

**Youghiogheny Mt. Resort** — ½ A. lot approved for mobile home . . . . . $4,990.

**Kingwood - Irona Area** — One acre building lots with town water available. Priced from . . . . . $3,300.

**Alpine Lake** — St. Moritz section . . . . . $7,400.

Commercial

Owner financing terms now available

**Historic Property - Friendsville** — "Old Riverside Hotel" located on Water Street on the banks of the Youghiogheny River. Built in 1889, property includes some antiques. Call for more details.

**Route 219** — Commercial property fronting on Route 219 in Oakland. Building contains 5,005 sq. ft., currently containing two offices, restroom, showroom, and garage area with space for 4-5 vehicles. Paved parking area plus extra storage bay with additional possibilities. Contact office for details.

**See us for assistance in obtaining financing**
**SALES STAFF**
Karen Spiker, Broker
Richard D. Clever 334-4884
Lois Friend 334-3865

**Thank You!**
to the
**First National Bank**
of Oakland, MD

*for purchasing the*
**Champion Simmental Steer**
**at the Garrett County Fair**
**for donation to the Garrett Co. 4-H Council**

PICTURED ABOVE IS JOEY MOUSCH, Ryan's Glade 4-H Club, owner of the champion animal with Melanie Ryan, Council President, and Benjamin W. Ridder, Director of Marketing, First National Bank.

The steer was prepared for a family of four by the 135 Meat Market. Both halves of beef will be given away at a drawing on
4-H Achievement Night
Saturday, October 25, Grantsville Fire Hall
Dinner 6:30, Awards 7:30

***Tickets available from any 4-H member***
***Two halves will be awarded***
***Each ticket has two opportunities to win***

*Blizzard Sale*
★★★★★ Plus Take This ★★★★★
**$495* FREE LEATHER SUIT**
**WITH 1980 BLIZZARD 5500, 7500, or 9500**

Now, make your best deal on a 1980 Blizzard 5500, 7500, or 9500 and Ski-Doo will throw in a deluxe leather suit, valued at $495 absolutely free! With a high-quality leather bomber jacket and bib pants, this suit is built for action and designed to make you look like a pro, on or off the snow. Do a deal on a 1980 Blizzard 5500, 7500, or 9500 today and get this great-looking leather suit free while supplies last.

*Offer good now thru Oct. 26th.*
**Bowman's Equipment Co.**
"Service Is Our Most Important Product"
Open Monday-Thursday, 8 a.m. - 5:30 p.m.;
Friday 'til 8 p.m.; Saturday 'til Noon
13 North Third St. 334-8850

## Crop Insurance Act Consolidates Aid Programs

The recent signing of the Federal Crop Insurance Act of 1980 will make available an "all-risk" type of crop insurance on virtually all major crops in all major crop producing areas in the country, says Paul A. Crowl, Chairperson of the Maryland State Agricultural Stabilization and Conservation (ASC) Committee.

For more than 42 years, the Federal Crop Insurance Corporation of USDA has administered an "all-risk" insurance program in selected counties across the nation. The new act provides for a systematic expansion program at the rate of an additional 250 counties a year for the next five years in order to permit rapid but orderly extension of insurance coverage to farmers. "Presently nine Maryland counties are eligible for crop insurance on corn, wheat, barley, and soybeans," said Crowl.

The new law also extends for one year the low-yield disaster payments program administered by the Agricultural Stabilization and Conservation Service. Farmers will be eligible to participate in both programs for the 1981 crop year, but will not be able to receive duplicate subsidies.

"In order to retain full eligibility for the disaster payment program, farmers will have to pay the full cost of their Federal Crop Insurance for 1981," said Crowl, or "they may waive disaster program benefits and receive a subsidy of 30 percent of their FCIC premium up to a maximum of 65 percent of their average yield for an extended period of years. These options apply only to crops eligible for disaster payment, including corn, wheat, barley, and sorghum."

FCIC officials said farmers will receive official notification by letter of their options for these programs and will be asked to make a choice shortly after planting.

Under the new act, farmers will be offered an option of three tiers of coverage levels and three price elections to cover production losses. Coverage levels will be 50, 65 and 75 percent of your average yield and at least one of the price levels will approximate the market price for the commodity as projected by FCIC.

"These program improvements, together with the availability of the program on a wider scale, will provide the most complete disaster protection package to farmers available anywhere," said Crowl.

### TERRA ALTA LIVESTOCK MARKET

Sale of Friday, October 10, 1980.

Baby Calves by head: 50.00 to 96.00.
Veal Calves: 60.00 to 95.00.
Lambs: 53.00 to 69.25.
Feeder Lambs: 55.00 to 58.00.
Cull Lambs: 50.00 & down.
Sheep: 16.00 to 22.00.
Pigs: 8.00 to 18.50.
Hogs: 48.00 to 50.50.
Sows: 40.00 to 46.25.
Male Hogs: 33.00 to 35.00.
Steers 300-600: 62.00 to 75.00.
Steers 600-up: 58.00 to 67.50.
Heifers 300-600: 52.00 to 63.00.
Heifers 600-up: 44.00 to 55.00.
Good Cows by cwt: 42.00 to 46.50.
Medium Cows by cwt: 37.00 to 40.00.
Cull Cows by cwt: 35.00 & down.
Bulls by cwt: 47.50 to 54.75.
Ponies by cwt: 12.00 to 19.00.

## State Provides New Toll Free Telephone Service

Maryland's Department of Licensing and Regulation is now providing a toll free telephone service to consumers and members of the business community who may have a problem, question or complaint in such areas as finance, home and personal services, or employment.

Agencies of the Department of Licensing and Regulation which may be reached on the toll free number include: The Insurance Division, Bank Commissioner, Division of Savings and Loan Associations, Commissioner of Consumer Credit, Collection Agency Licensing Board, and the Division of Labor and Industry. Also included are a variety of occupational licensing boards, such as those which regulate accountants, architects, engineers, real estate brokers, home improvement contractors, hearing aid dealers, barbers and cosmetologists.

John J. Corbley, Secretary of the Department of Licensing and Regulation, stated that it has been a priority of his Department to provide the same caliber of service to all residents of the State as has been enjoyed by residents of the Baltimore metropolitan area. "The institution of the toll free telephone service will be the first step in fulfilling that goal," he said.

The new toll free number is: 1-800-492-7521.

The service will be available Monday through Friday, from 9:00 a.m. to 4:00 p.m. There is no charge to the public for the services provided.

## U.S. Selective Service Registration Continues

The 1980 Selective Service Registration for men born in 1960 and 1961 has been completed, but late registrations continue to be accepted at any U.S. Post Office from men who failed to register because of special circunstances, or through oversight or misunderstanding.

The next formal registration period will be the week of January 5, 1981, for men born in 1962. From that point forward, Selective Service will resume continuous registration of men within 30 days of their 18th birthday.

## PTA Training Workshop Slated

A PTA Training Workshop will be held Monday, October 20, at 7:30 p.m. at the Allegany County Board of Education Building, 108 Washington Street, Cumberland.

Individual sessions will be presented on parliamentary procedure and "Why PTA?" Interested PTA members from Garrett County are invited to attend. Car pools are being arranged and anyone needing transportation to the workshop should call Carma White at 453-3400, after 3:30 p.m.


**Insurance**

Let's talk value.

Value means getting the best price/protection combination for your needs. But, as an independent insurance agency, we can also show you the value of personal service, optional payment plans and fast, fair claim settlements.

TOM KIGHT INSURANCE
Oakland 334-3968
Mon.-Thurs., 8 a.m. - 5 p.m.
Friday 'til 8 p.m.
Saturday 'til Noon

ERIE insurance SERVICE


## Swanton Area Youth Attend District Rally

The King's Kids of the Swanton Otterbein U.M. Church were among those who attended the district youth rally at Petersburg, W.Va. on Sunday, October 12.

A total of 210 youth and adult coordinators attended the rally, as well as the district superintendent, Rev. Frank Bourner, and pastors of various churches.

Representing the Swanton church was Sharon Wright, Susan Wright, Laurie Fleming, Lissa Fleming, Lucinda Fleming, Ann Lohr, Misty Savage, Shirley Beckman, Barbara Rexrode, Louise Beckman, and Irvin Beckman.


**A non-electric, totally automatic, demand water conditioner.**

If that sounds like a challenge for engineers of the future to solve, you haven't seen the Kinetico water conditioner.

Kinetico pioneered and developed the first and best system available today - and we did it five years ago. Kinetico is the fastest growing, most innovative company in the water treatment field.

**Western MD Water Treatment Co.**
Rt. 5, Box 39 334-8837 Oakland, MD

Free Water Tests **KINETICO** We take Trade-ins



**LAKESIDE REALTY**

Deep Creek Lake, MD
Bob Railey, Broker Phone 387-6661

Rt. 5, Box 267-R
Oakland, MD 21550

Sales Representatives:
Kathryn Pensinger, 334-2327
Vava Railey, 387-6661

**RESIDENTIAL**

**OAKLAND** — Immaculately maintained older home adjacent to Court House. 3 bedrooms, 2 baths, large living room, dining room, and kitchen. Excellent location for commercial offices or 2 apts. ..... $64,750.

**OAKLAND** — Apt. house in town with all town conveniences. Nice tree-shaded yard. 3 units all with private entrance. Excellent rental history. Call K. Pensinger, 334-2327. Possible low interest package available ..... $65,000.

**LOCH LYNN** — Solidly built, all masonry construction. Contractor's home! 3 bedrooms, 2 baths, cut stone fireplace in LR, family & game rooms. New condition. Call K. A. Pensinger 334-2327 ..... $52,700.

**OAKLAND** — Completely remodeled 3 apt. home close to downtown. Excellent condition inside & out w/an exceptional rental history. Assumable 9% mortgage ..... $59,500.

**KINGS HILL ESTATE** — Beautiful, cedar shake and redwood siding, 5-bedroom, 2-bath home located on a very nicely landscaped corner lot ..... $87,000.

**KINGS HILL ESTATE** — Brand new, redwood & stone, 4-bedroom, 2-bath, solar hot water home on an extremely nice level lot. Call K. Pensinger, 334-2327 ..... $98,700.

**OAKLAND** — Want a large home in town but can't make the payments? Here's a beautifully decorated 2-apartment, separate entrance home on the hill that will help by living in one and renting the other. Lower level has an exceptionally large dining room & modern kitchen, large living room, 2 bedrooms and bath. Second level has large living room, kitchen, 2 bedrooms, 2 baths & sunporch ..... $79,500.

**MT. LAKE PARK** — Exceptionally sound, older 2-story home located on 3 town lots with 2 garages and shop. Eleven rooms with basement, fenced yard, porch and patio. Great for the growing family ..... $42,500.

**MT. LAKE PARK** — Older 2-story home in the park close to shopping center with plenty of room for the kids ..... $19,500.

**OAKLAND-SANG RUN RD.** — Bi-level chalet located in fine hunting country. Ready to be finished to your own plans. Kitchen, bath, 2 bedrooms are in. Live in it now and finish as you go! ..... $32,000.

**OAKLAND-SANG RUN RD.** — LOOK AT WHAT WE HAVE! Rancher with full basement, 3 bedrooms, bath, beautiful built-in kitchen, dinette, living room. Like New! 1 acre & more possible. Call K. Pensinger, 334-2327 ..... $40,000.

**DEEP CREEK LAKE**

**STOCKSLAGER RD.** — 4 bedroom, 2 bath solid cedar chalet located on a beautiful, gradually sloping 120' lakefront lot ..... $130,000.

**RED RUN AREA** — Quaint log and stone 4-bedroom, 2½-bath year 'round home on an exceptional 70' lakefront lot ..... $98,500.

**DEEP CREEK BRIDGE AREA** — 100' wooded lot with a beautiful view of Deep Creek Lake. Owner financing ..... $5,500.

**SKY VALLEY** — Beautiful wooded lot on Woodland Way, E-16 ..... $7,000.

**MARSH MOUNTAIN RD.** — 200' lakefront lot with a one of a kind foundation already built. Use your own imagination on this one. Call office for details.

**RED RUN AREA** — One of the finest homes for sale on the lake, located on a 2-acre wooded lot, 3 fireplaces, 3 bedrooms, 2½ baths, and an 18'x30' beamed family room. All native stone on the exterior with a 2-car attached garage. Completely carpeted with lower level plumbed for additional living quarters. Call for additional details.

**McHENRY** — Springwood Acres. Wooded 1-2.3 acre parcels in a private community close to lake and ski area. Owner financing ..... $4,500-$10,000.

**McHENRY** — College Estates. Wooded 3-acre lot, perked and ready to build on. Owner financing ..... $6,600.

**RED RUN AREA** — 140' wooded lakefront lot ..... $16,500.

**FARMS, LOTS, ACREAGE**

**SANG RUN** — 30 wooded acres with exceptional limestone vein ..... $85,000.

**BY BROAD FORD** — 2+ acres, sewer & water, hard road, ideal for townhouse units or apartments ..... $20,000.

**KINGS HILL ESTATE** — Numerous lots ready to build on, close to schools and shopping center ..... $5,000 to $9,000.

**KEYSERS RIDGE** — 169-acre farm at intersection of Rt. 48 and Rt. 219. 2-story, 3 bedroom home, barn, 6-bay garage, silo, corn crib, poultry house, machine shed and old farm house. Excellent location for truck stop, motel, restaurant, campgrounds or outdoor festivals. Call office for further details.

**SNAGGY MT.** — 590 acres of small timber. Great for investment or timber in a few years. Call office for further details.

**OAKLAND** — Beautiful ½ acre lot located in an exceptionally nice neighborhood on South 3rd St. ..... $10,000.

Sales Representatives:
Kathryn Pensinger, 334-2327
Vava Railey, 387-6661



**Holzshu-Moffatt-Welch Real Estate, Inc.**

Route 219 North 334-4025
Oakland, MD 359-9703

RESIDENTIAL

Investors' Special — Two duplex homes, need upgrading for maximum return. BOTH FOR ..... $6,500.

**ADDISON-FRIENDSVILLE ROAD** — Year 'round bungalow with native stone fireplace, 2 bedrooms, large living room, kitchen, bath, partially furnished, sitting on approx. 2 acres of land ..... $23,000.

**GRANTSVILLE** — All brick, 3 BR rancher w/wood burning fireplace, well equipped kitchen, 2-car garage attached, large landscaped lot ..... $58,500.

**IN TOWN** — Six-room house with bath, full basement, coal/hot water heat, sitting on .25 acre. Priced just right for you at ..... $22,500.

**GREEN GLADE** — 12x50 trailer on .23 acre with well, septic tank, bordering on lake property ..... $13,500.

**GRANTSVILLE - PENN ALPS** — Nice 2-bedroom starter home on wooded lot. Reduced for quick sale ..... $21,900.

**LIBERTY STREET** — Eight-room house, some repairs needed ..... $21,500.

**DEER PARK** — Gently sloping, 9+ A. cleared with 5 room bungalow. Some furnishings, detached garage, fruit trees, well water ..... $25,000.

**MT. LAKE PARK** — Corner of Oak and A Streets, 3 bedrooms, 1½ baths, fully insulated, fully carpeted, with dishwasher, range and refrigerator, Ben Franklin stove ..... $47,500.

**ROYAL CHARLOTTE** — Lot on Ben DeWitt Road. Containing 3.6 acres. Excellent building lot, partially wooded, financing to qualified buyer. Call office for details.

**FIVE-ROOM HOUSE** — With 3 bedrooms and 1 bath. Very near lake. Ideal location. $38,000.

**DUPLEX** — With city water & sewage, good street.

**MT. LAKE PARK** — 311 N Street; older home, recently remodeled. Seven rooms; 4 bedrooms and 1 bath. Two fireplaces, gas hot air heat ..... $34,900.

LOTS & ACREAGE

**306 ACRE FARM** — 100 acres tillable, 206 pasture. Surge double 6 saw tooth milk parlor, 3 barns, all connected, 100' endless feeder, 24x60 concrete staff silo, 1 acre trout pond, several small streams. 10-room house, 4 bedrooms, 2 baths, ½-mile road frontage. Financing available to qualified buyer.

**BEAR CREEK** — 316 acres, wooded, fronting on both sides of hardtop road and on both sides of Bear Creek. Owner financing ..... $420 per acre

**GILBERT DeWITT SUBDIVISION** — 1.75 acres, wooded, owner financing available ..... $7,000.

**PERGIN FARM ROAD** — Only one lot to go ..... $4,500

**PERGIN FARM ROAD** — Four building lots with view. Perked and ready to build on. One acre plus ..... $4,000 per lot.

**BETHLEHEM** — 5 acres with 4-room house, spring, on county road, excellent for hideaway ..... $15,000.

**RT. 495** — Lots; approx. 1.5 acre w/nice stream. Partially wooded, nice view. Not restricted to trailers.

**44 ACRES** — Just off Rt. 42. Wisp, Rt. 219, Rt. 46 & the college all nearby ..... $46,000.

COMMERCIAL

**CHESTNUT GROVE** — Deep Mine; 50 acres of coal.

**BETHLEHEM** — Split 6; 119 acres of coal.

**MODERN RESTAURANT** with seating for 100. Ice cream and salad bars. Very good location on major Garrett County highway. All on 2.24 acres. Call office for details.



**DEEP CREEK REALTY**

Main Office
Mosser Road, McHenry, MD — (301) 387-6187
Lake Office
Deep Creek Drive — (301) 387-5303
Open 9-4 Daily
Oakland Office
603 N. Third Street — (301) 334-3155

Donald H. Carstens, Broker
Judy Alexander, 387-5526
Dick Browning, 387-5424
Bobbi Genco, 334-3717
Diane Robeson, 387-6212
Sarah Ruston, 334-8289
Ray Alexander, 387-5526
Bob Huebner, 387-9593
Tom Kight, 334-9703, G.R.I.
Michele Kight, 334-9703
Evelyn Watson, 334-4728
Doris Eddy, 334-3625

**OWNER FINANCING**
now available on these desirable properties

RESIDENTIAL

**PLEASANT VALLEY** — 80-122 - Picturesque Colonial home on 8 plus wooded acres with beautiful view in Pleasant Valley. 4 bedrooms, 2½ baths, formal dining room, eat-in kitchen, family room, full rear deck and 2-car garage, wall to wall carpeting throughout, wood burning stove, ideal for executive or large family.

**FRIENDSVILLE** — 80-106 - Three bedroom home located on .79 acre. Interior tastefully decorated and well maintained. Full basement and attic offer additional space. Detached 30x40 garage could be utilized for small business venture ..... $32,500.

LAKE & RECREATION

**HARVEY'S PENINSULA** — SOLD of the peninsula. Choice lot w/210' lakefront ..... $29,500.

**ROCK LODGE ROAD** — 78-147 - You'll get a beautiful view of the lake with this 2-bedroom cottage with s SOLD nt. Included are appliances, some furnishings and a new dock. I king for a place to fix up with some tender loving care, check this one. Owner financing.

**HARVEY'S PENINSULA** — 78-105 - Three combined level wooded lots offer 1 plus acre with nearby lake access. Exceptional vacation home site on hard surfaced road. Call the lake office at 387-5303 for more details about this parcel and other lots.

LOTS & ACREAGE

**LIMPOPO** — 80-119 - Lovely cleared building lot w/stream. 2.52 A. ..... $7,200.

**McCOMBER, W.VA.** — 80-123 - 125 A. farm w/2 bedroom home. 35 A. tillable, excellent hunting. Possible owner financing ..... $62,500.

**SKY VALLEY EAST** — 80-109 - One of the area's more desirable building lots, wooded and accessible, 1.2 acres ..... $10,500.

**LIMPOPO** — 80-105 - 3.9 plus acres of wooded and open land with stream running through property. Fruit and flowering trees on property ..... Reduced $13,500.

**LIMPOPO** — 80-108 - Prime location in lovely area near the lake and ski slope. 2.67 A. parcel, level, wooded w/stream ..... $10,000.

**McHENRY - COLLEGE ESTATES** — 79-113 - Nicely wooded and private 3-acre parcel near lake and ski area ..... $6,600.

**ROCK LODGE ROAD** — 78-151 - Five acres in Glades Subdivision. 75% cleared with remainder nicely wooded. All level land for only ..... $6,000.

**PIG'S EAR ROAD** — 80-101 - 85 + or - acre farm with older barn, 31.5 acres tillable, remainder woods & pasture ..... Priced for quick sale $59,900.

**PINEY MT.** — 79-104 - 50 beautiful wooded acres surrounded by state forest. 25% down ..... per acre $1,000.

**HOYES RUN ROAD** — 78-134 - Here's the ideal location for a retreat or hunting cottage. 8.37 acres are mostly wooded with a stream running through ..... Reduced to $12,500.

**NEGRO MT. ROAD** — 80-121 - 6+ acres, 500' road frontage, excellent for development or hunting cottage ..... $11,200.

RESIDENTIAL

**U. S. 219** — 80-116 - Just north of Mayhew Inn Rd., 3.91 acres, ⅓ cleared w/194' frontage on U. S. 219. Zoned town residential, all this plus a two br cottage. Call for further details.

**ACCIDENT** — 79-123 - This lovely gracious 4-bedroom older home reflects years of loving care in its high ceilinged, spacious rooms. Immaculate condition from attic to basement. Picture book setting on ¾ acre. Must be seen to be appreciated. Call office for details. (Price reduced).

**MOSSER ROAD** — 79-157 - Fuel efficient, 3 bedroom, 1½-bath, brick rancher on landscaped acre adjoining college campus. Fully insulated, hardwood floors, enclosed porches, attached garage. Total electric with wood burning stove in family room in full basement ..... $52,500.

**FRIENDSVILLE** — 80-114 - Good homestead property, 3 bedroom home on 24 acres, some tillable, mostly pine trees, fruit trees, chicken house, hog pen & run, partial barn, 3 fenced areas for animals. Stream on property ..... $30,000.

**Oakland Office**
We have relocated our Oakland office to the Rt. 219 Mini-Mall. The office will be open 9 to 5 daily and 9 to 12 on Saturday. Stop in to discuss your real estate problems.

LAKE & RECREATION

**THE RIDGE** — 80-112 - Lovely 3-bedroom, 2 bath rancher with stone fireplace, wrap-around deck with excellent, panoramic view of Deep Creek Lake ..... Only $69,500.

**THE RIDGE** — 80-107 - Want a view? Come see this lot on the top level for a breathtaking sight ..... Only $16,500.

LOTS & ACREAGE

**YOUGH RIVER SUBDIVISION** — Lots 6 & 7. Call office for details.

**SWALLOW FALLS** — 80-118 - 5-10 acres close to Swallow Falls, deeded rights to spring water, electric power line close by, excellent location for hunting retreat ..... $1,200/acre

**YOUGHIOGHENY MT. CLUB** — 78-112 - Building lots in various locations. Call office for details.

**BIG BEAR LAKE** — 79-158 - Two lots for $5,700 or sold individually for $3,000 each. This is well below market price. Financing available at 10%

SKY VALLEY

**BEAUTIFULLY WOODED SETTING JUST TEN MILES FROM WISP SKI AREA. OWNERSHIP PROVIDES COMMUNITY USE OF 3000' OF LAKEFRONT, INCLUDING A SANDY BEACH AND A MARINA.**

**SKY VALLEY** — 78-155 - This 4 bedroom New England log home offers the charm of yesteryear and the conveniences of today. Stone heat circulating fireplace and excellent insulation for all season enjoyment. This well-executed home with superior workmanship includes washer, dryer, refrigerator and range. Of course, all Sky Valley privileges are included with brand new home ..... $69,900.

**SKY VALLEY** — Various sized lots in Phase I with all amenities of ownership. Some owner financing available. Priced from ..... $5,480.

**SKY VALLEY** — 78-141 - Phase II, Lot No. 29. Exceptional view, outstanding lot ..... $21,000.

**SKY VALLEY** — 79-141 - A view of the lake is just one of the outstanding features you can have from owning this home. It offers 3 bedrooms, plus loft, 2½ baths, full basement with native stone fireplace on both levels and located on 1.04 acre. The large, wrap around deck will enhance your view and recreational living for ..... $72,500.

**THE RIDGE AT PARADISE POINT** — 78-142 - Outstanding vacation home sites from ½ to 2 acres with unsurpassed view of lake and surrounding community. Private beach and dock facilities. Excellent financing terms available. Priced from ..... $8,200-$19,300.

COMMERCIAL

**MT. LAKE PARK** — Apartment building consisting of five apartments and coin-operated laundromat. Excellent business opportunity. Call office for details.

**COMMERCIAL BUILDING** — Third St. in Oakland. Approximately 8 years old. Concrete-block structure. 3,400 square feet of storage or office space on ground floor. 2,200 square feet of storage or office space on 2nd floor plus 2-bedroom apartment. Lease option to buy possible.

**Call our office for details of these and other commercial offerings.**

**HELP WANTED**

**I need several full time sales agents. Call 387-6187 for a confidential interview.**


3M SAFETY MICR

TROPHIES GALORE were presented to the participants of the third annual Western Maryland Tournament of Bands, which was held Saturday evening at the Southern High School football field in conjunction with the Autumn Glory Festival. A full house was on hand, despite a rather fridgid wind, to witness the field show competition between six of the top bands in Maryland and West Virginia. Pictured above are the drum majors of the various bands immediately after the awards presentation. The Grand Champion of the event was Parkersburg South High School, while North Hagerstown High School won the Western Maryland Champion trophy. Keyser placed first in Class A competition. Hosting the event was the Southern Highlander Marching Band, which also performed, but did not compete. Pictured below, the drum majors of Parkersburg South display their delight upon receiving not only the Grand Champ trophy, but also the Best Drum Major, Best Band Front and First Place Open Class trophies.

## Patient Club Names Speaker

Sue Evanson, dietician, will be the featured speaker at the October 27, meeting of the Allegany/Garrett Patient Club Meeting sponsored by the American Lung Association of Maryland. The club is for persons with Chronic Obstructive Pulmonary Disease, (emphysema, asthma, chronic bronchitis) and their family members. Ms. Evanson's topic will be "Nutrition and COPD". The club meets at Sacred Heart Hospital Auditorium from 7:30 to 8:30 p.m.

Club members receive a newsletter, "Breath of Life", containing information about COPD, articles written by fellow patients, news about other clubs around the State and future meeting times and topics. Persons interested in joining the Allegany/Garrett Patient Club should contact the American Lung Association of Maryland, 11 E. Mt. Royal Avenue, Baltimore, Maryland 21202, (800) 492-7527.

Try Our Want Ads. They Pay.

## Revival Services Scheduled For Oakland Church

Revival services will be held October 14-19 at the Church of the Nazarene, Alder and Eighth Streets, Oakland.

Rev. J. Paul Hill will be the guest evangelist, and Harry and Judy Stewart will provide special music.

Visitors are welcome to attend the services, which will begin at 7 p.m. each evening.

Archaeologists say cross-country skiing is at least 4000 years old.

## *Local Police Officer Attending FBI Academy*

The 123rd Session of the FBI National Academy began Sunday, September 28, 1980, as 250 law enforcement officers assembled at the FBI Training facilities at Quantico, Virginia. These officers represent 48 states, the District of Columbia, the U. S. Virgin Islands, and the countries of Australia, the Bahamas, Canada, Egypt, England, the Federal Republic of Germany, Lebanon, Malaysia, Norway, the Republic of China and the Republic of Korea. Other officers from both U. S. Military and civilian agencies are in attendance.

Attending from Garrett County is Martin Van Scott Evans, Assistant Chief Deputy of the Garrett County Sheriff's Department.

This 11-week management level training session includes instruction in education and communication arts, police management, forensic sciences, behavioral sciences, legal matters, firearms and physical training.

A total of 14,395 officers have graduated from the FBI National Academy since it began in 1935.

Of this number, more than 9,000 are still active in law enforcement and one in every seven graduates is chief executive of their agency.

## Swanton Scouts To Sell Applebutter

The Swanton Scouts will be making and selling applebutter on Saturday, October 18. Persons wanting to place orders for applebutter should call 387-6743 or 387-9491.


**$500 REWARD**

A $500 reward is being offered for information leading to the arrest and conviction of person or persons responsible for the shooting of cattle. The incident took place on the weekend of October 3 at the residence of Don Sisler. Any persons with information should contact the Maryland State Police at 387-5511.

33-2t

**Planning a new building?**

**Plan on us.**

You know what kinds of needs you have, but now you're beginning to wonder about exact details and costs. That's where we can help. Because building attractive, functional buildings on-time and within the budget is our business.

We'll help you plan a building that meets all the special demands your business calls for. An attractive appearance, interior flexibility and special energy saving features can be a part of your new building. Quick occupancy without unnecessary delays is a must. And, after all the details are determined, you'll get a firm price that won't change throughout the job.

If you're ready to start planning a new building, plan on us. Building is our business. And we have a special report on buildings we'd like you to have. Call or write for your free copy.

**H M F ENTERPRISES**
1608 Pittsburgh Avenue
Mountain Lake Park, Maryland 21550
(301) 334-3391

BUTLER

*Dodge's answer to*
**auto-inflation!**

*Now in stock at Ralph Pritts & Sons*

**'81 Dodge Omni Miser**

The economical answer—today's transportation at a sensible price. American-made, with a highly-efficient 4-cylinder engine, front wheel drive, 4-speed, and a lot more at a price that's a red, white and blue answer to the imports.

**Priced Right!**
**$5299***

*PLUS TRANSPORTATION, DEALER PREP, TITLE FEES

Hurry and save $$$ on new 1980 vehicles — Dodges and Oldsmobiles, stock limited!

*Dodge — Buick — Oldsmobile*

**Ralph Pritts & Sons, Inc.**
Open Monday-Saturday 8 to 5;
Friday Evening until 8; Other evenings by appointment
*Liberty St.* *Oakland, MD*

**Attention Mr. Builder**

David White
**Transits**
In Stock at
**Crabtree Photography**
Oakland, MD
334-3707

**Real Estate**
By DON CARSTENS
Deep Creek Realty

**OUT-WITTING HUMAN NATURE**

An escrow account is, normally, money which is held by a third party to pay off a future debt. When you make your monthly mortgage payment, you are probably paying money into an escrow account over and above the loan installment for hazard insurance and property taxes.

In one way, the escrow account helps you out-wit human nature. It is said that the first thing that gets cut when the budget has to be balanced is the monthly savings deposit, which normally would be used to pay taxes and insurance.

Here's how your escrow account is set up. At the beginning of each year, your account is reviewed and your costs are estimated for the next year. The total is divided by 12 to get the monthly payment. This payment could increase for one or a combination of three main reasons: 1) Your tax rate or premium rate has increased; 2) Your assessed valuation has increased; 3) Additional funds are needed to make up a deficit in your escrow account.

If there is anything we can do to help you in the field of real estate, please phone one of our offices:

LAKE OFFICE
387-5303
OAKLAND OFFICE
334-3155

"You can have confidence in us."

**TABLE ROCK REALTOR® REAL ESTATE AND PROPERTIES**

•Residential
•Farms & Acreage
•Investment
•Leisure Homes
•Appraisals

LICENSED IN MARYLAND, WEST VIRGINIA, PENNA.

"A House Sold Word in Garrett & Preston Counties."

301-334-9070 Oakland, Md. N. Third St., At Big-Tee

| | |
|---|---|
| Robert J. Ruckert, Broker | 334-2393 |
| Dale H. Custer | 334-3195 |
| Edwin R. Yoder (Grantsville) evenings | (814) 662-7215 |
| Dayle Dabney | 334-4068 |
| Cathy Teets (Terra Alta) | (304) 789-2508 |
| Ellen E. Ruhl | 334-1160 |

**RESIDENTIAL**

GREEN GLADE — Year 'round brick rancher on one acre. Three bedrooms, 2 baths, 2 fireplaces, finished basement with family room. Convenient to Tri-Towns & Mettiki. Close to lake. #753 . . . . . Reduced $53,500.

SPLIT-FOYER - MT. LAKE PARK — New ranch style. Living room, dinette, modern kitchen, 3 bedrooms, bath, full basement, corner lot. Energy saver . . . . . $49,900.

PLEASANT VALLEY — New, 2-story, 3-bedroom colonial. Two baths, living room, dining room, rec. room, attached garage. Beautiful view of country side. Call us for price and details . . . . . $65,900.

MITCHELL MANOR — Comfortable tri-level, 3 bedrooms, 2½ baths, family room with fireplace, garage in basement. Nicely landscaped yard and nice view. #816 . Reduced $59,900.

SECOND STREET - OAKLAND — Spacious, yet comfortable and distinctive, 4 bedrooms, 2 baths, large living room, with fireplace, dining room, modern kitchen, all in a lovely setting. #755 . . . . . $78,000.

SWALLOW FALLS — Four-bedroom rancher, 2 baths, sun porches front & back, 2 double garages, one with workshop & guest accommodations, and surrounded by 8¾ acres of pines. #830. Call for details.

DENNETT ROAD — Spacious 3-bedroom Cape Cod with living room, fireplace, formal dining room, modern eat-in kitchen, 2 baths, full basement with family room, laundry & utility rooms, double garage plus 20x40 metal storage bldg. Situated on beautifully landscaped 1.88 acres with huge shade trees. Within walking distance to schools. Call for details. #881.

NEAR THAYERVILLE — Modern brick rancher, 3 bedrooms, modern kitchen, living room with fireplace, dining room, full basement and attached single car garage. #840 . . . . . $65,900.

REESE STREET — Redwood rancher with southern exposure and view; modern kitchen w/breakfast nook, formal dining room, living room w/fireplace, 3-4 bedrooms, family room plus recreation room, double garage, 2 baths, walk to town. #883 . . . . . $53,000.

**BUSINESS**

RESTAURANT — Small Ma & Pa operation doing business in nearby West Virginia. Equipment included. Parking. #855. . . . . Reduced for quick sale $45,000.

MT. LAKE PARK — Six-unit apartment house, recently remodeled. All units have stove and refrigerator, and partly furnished. Good location. #832 . . . . . $55,000.

**BUILDING LOTS**

TOTTEN ADDITION — Six lots measuring 82½'x264' each, and totaling 3 acres on Hamill Street in south end of town. #726 . . . . . $13,000.

MARY DRIVE — Four lots with 95 foot road frontage, water & sewerage available. #853 . . . . . Each $4,000.

**FARMS & ACREAGE**

TWENTY ACRES OF PASTURE — With small stream and partly planted in pine seedlings. Spring & stream . . . $17,000.

NEAR BROOKSIDE — 114 acres of pasture, lightly wooded, stream, house & barn. #805 . . . . . $85,000.

149 ACRES WOODLAND on Backbone Mtn. Borders Route 135 with easy access to Westernport, Oakland, Deep Creek Lake. #645 . . . . . $80,000.

TEN WOODED ACRES — At Timber Trails. Good hunting area with natural environment and plenty of wild life. Literally at the end of the road. #722 . . . . . $9,000.

RT. 42 NEAR FRIENDSVILLE — 72 acres with 2 small dwellings. Mostly wooded. 2 streams. 2000' road frontage. #857 . . . . . $49,900.

**DEEP CREEK LAKE and RECREATION**

NEAR DEEP CREEK VILLAGE — Trailer, camper & 26 acres. Septic system installed, water available—needs hooking up. Trailer & 2 acres may be purchased separately. Ideal for hunting, snowmobiling or summer hideout. #880 . . . . . $31,500.

SKY VALLEY — Lot No. 3, Section B, 100x200' corner. #779 . . . . . $6,500.

TURKEY NECK ESTATES — One-half acre lot with lake access . . . . . $6,000.

TURKEY NECK ESTATES — Modern 2-bedroom cottage with all conveniences, plus lake access and dockage. Owner financing available#813 . . . . . $39,000.

LAKE ACCESS LOT — 1 acre - located on Mayhew Inn Rd. Choice location with paved road frontage, utilities and cable TV. Health Department approved. Owner financing . . . . . $15,900.

**WEST VIRGINIA**

Terra Alta Office: 422 E. State Street
Phone (304) 789-6555
Cathy Teets, Mgr.

TERRA ALTA — Two-story home with living room, dining room, bath, 3 bedrooms, front porch, good condition. Furniture negotiable . . . . . $34,000.

TERRA ALTA — Stately older home on Brandonville Street. Living room, kitchen, dining room, 3 bedrooms, solid oak trim; full basement. Glassed in sunporch. Excellent condition . . . . . $39,500.

NEAR ALPINE LAKE — Fourteen-room solar home on 25 acres. Contains seven bedrooms, 3½ baths, separate breakfast room from formal dining room, modern kitchen, attached double garage; also a separate 2-bedroom apartment. Call for details. #872.

NEAR EGLON — 60 acres of pasture with stream & road frontage. Partially fenced. #805 . . . . . $38,000.

TERRA ALTA — Two-story masonry office & apartment building with finished basement, Washington St. . . . . $50,000.

NEAR EGLON — Approximately 50 acres with barn and dwelling in need of some care. Several acres in woods, balance in pasture. #805 . . . . . $49,000.

NEAR CRANESVILLE — 19.9 acres of cleared land. Half pasture & half planted in evergreen seedlings. Spring & stream . . . . . $17,000.

ALPINE LAKE — Beautiful wooded lots serviced by central water & sewage systems, hard surfaced roads with year 'round maintenance, security guards 24 hrs. day; golf, skiing, etc. . . . . $4,500 & up.

ALPINE LAKE — Chalet containing living room with fireplace, kitchen, dining room, 3 bedrooms and large loft. Close to all activity. View of lake . . . . . $59,900.

ALPINE LAKE — Large year 'round chalet, cedar construction, full basement, attached garage. Within walking distance of lo[illegible] and recreational activities. SOLD

THE RIDGE AT PARADISE POINT — One-half to 2 acre prestige homesites. Beautiful view of lake and surrounding countryside. Private sand beach and docking privileges included. Owner financing 10% APR. Priced from . . . . . $8,200.

**Appraisals**

## Republican Women Attend Convention

Seven Republican women from Garrett County traveled to Hunt Valley last weekend to attend the 58th annual convention of the Maryland Federation of Republican Women.

Those attending the convention from the Southern Republican Women's Club were Leona Beckman, Brenda Butscher, and Ireta Callis.

The Northern Republican Women's Club was represented by Cleda Baker, Cora Bowser, Helen Keller, and Orpha Miller.

The convention began Friday evening with a banquet, featuring Maureen Reagan, daughter of Ronald Reagan, as guest speaker. Brief remarks were presented by Senator John Bishop, Senator Robert Stroble, States's Attorney for Baltimore City Sandra O'Conner, Delegate Raymond Beck, and Fleur Bresler, state president of the M.F.R.W.

A business meeting was held Saturday morning with a luncheon following. The featured speaker was Congresswoman Majorie Holt. Helen Delich Bently a candidate for Congress in the 2nd district, introduced the speaker.

## ARMED SERVICES REVIEW

**********

Airman Patricia M. Lipscomb, daughter of Mr. and Mrs. William D. Durst, Grantsville, has graduated from the U.S. Air Force aircraft environmental systems mechanic course at Chanute Air Force Base, Ill.

Graduates of the course learned how to install and repair aircraft air conditioning, heating and related systems, and earned credits toward an associate degree in applied science through the Community College of the Air Force.

Airman Lipscomb will now serve at Luke Air Force Base, Ariz.

---

Marine Pfc. Stanley F. McRobie, son of Robert and Rose McRobie of Route 4, Deer Park, has completed recruit training at the Marine Corps Recruit Depot, Parris Island, SC.

During the 11-week training cycle, he learned the basics of battlefield survival. He was introduced to the typical daily routine that he will experience during his enlistment and studied the personal and professional standards traditionally exhibited by Marines.

He participated in an active physical conditioning program and gained proficiency in a variety of military skills, including first aid, rifle marksmanship and close order drill. Teamwork and self-discipline were emphasized throughout the training cycle.

A 1979 graduate of Southern High School and a 1980 graduate of Arunel Institute of Technology, Baltimore, he joined the Marine Corps in October, 1979.

Subscribe to The Republican

**NO HUNTING OR TRESPASSING**

Bausch & Lomb, Inc., will not be responsible for any injuries or liabilities incurred as a result of trespassing on its property. Snowmobiles, trail bikes, motorcycles and hunters are prohibited on the company's property. Trespassing will be prohibited on all of the company's property except those areas considered public access areas.

**Bausch & Lomb, Inc.**

**Buckwheat Cakes & Sausage**

**Sunday, October 26**

**Starting at 1 P.M.**

**Gorman Fire Hall**

**Rt. 560, Gorman, MD**

**Adults: $3.75 Children $1.75**

**Sponsored by Gorman VFD**


## DEEP CREEK RECREATIONAL

**U. S. Rt. 219 - THAYERVILLE —**
1742 — Lakefront lot. Improved with 3 bedroom brick & frame ranch style year 'round home. This property has location for all season use and furnished.

**ROCK LODGE ROAD —**
1790 — .45 acre wooded level building site on the lake side. Well, electric and 500 gal. septic system installed. $60,000.00

1791 — Super view of the lake. A three bedroom, two bath stone cottage with stone fireplace.

**GLENDALE ROAD —**
1768 — Wooded building site with septic system already installed. Close to all activities ..... $7,500.00

**GRAVELLY RUN ROAD —**
1621 — Lot No. 2 in Nye Timber Subdivision containing .59 acre ..... $4,500.00

**LAKE SHORE DRIVE —**
1732 — Good income property. Two small cottages, use one, rent the other. Good lakefront ..... $93,500.00

**HARVEY'S PENINSULA —**
1724 — Lake access property with dock and two living units each containing two bedrooms. Rent one, enjoy one ..... $69,500.00

**STATE PARK ROAD —**
1649 — New year 'round home located on wooded lot with 100' of lakefront. The house contains 3 bedrooms, 2 baths, kitchen living room and large family room, 2 car garage and new dock ..... $90,000.00

**McHENRY —**
1737 — Matchless view of lake and mountains from this three bedroom log home. Situated on a 1 acre wooded lot. Extras include 1-car garage, large deck, wall to wall carpeting, etc. ..... $53,500.00

1775 — Lakefront duplex containing a 3-bedroom and a 2-bedroom apartment. Stone patio and deck. 200 feet lakefront ..... $85,000.00

**RED RUN —**
3-bedroom units at Red Run with the convenience of condo living. Native stone fireplace in living room. Front patio overlooking lake ..... starting at $65,000.00

1699 — An extra special unit at Red Run. Three large bedrooms and loft area, 2 baths, and extra storage area ..... $90,000.00

**TURKEY NECK —**
1765 — Contemporary 6 bedroom, 4 baths, situate on 180' lakefront lot. Gracious living for large family or corporate retreat ..... $150,000.00

**STOCKSLAGER ROAD —**
1698 — All cedar retreat situated on 100' lake frontage. Home features 2 bedrooms, large loft, 2 stone fireplaces, 1½ baths, kitchen/living/dining area ..... $82,500.00

**SHINGLE CAMP ROAD —**
1793 — ½ acre wooded lot with 100' lakefront ..... $25,000.00

1792 — Two bedroom rancher on ½ acre lakefront lot. Insulated for year 'round use ..... $59,950.00

**SKY VALLEY**
**THESE PROPERTIES INCLUDE FULL MEMBERSHIP IN CLUB WITH MARINA, BEACH, AND USE OF ALL COMMON AREAS INCLUDING 3000' OF LAKEFRONT.**

1576 — Redwood A-Frame on ½ acre wooded lot. 2 bedrooms, sleeping loft, modern kitchen, bath and living/dining area ..... $42,000.00

1777 — 2 bedroom cottage nicely situated on wooded ½ acre lot ..... $39,950.00

1706 — Beautiful 5 bedroom, 2 bath contemporary situated on 2.5 acres in secluded pine setting close to beach area. Wall to wall carpeting. Jenn Aire range and free standing fireplace ..... $87,500.00

1749 — Wooded lot improved with 3 bedroom chalet. Living room with fireplace, kitchen dining combined, electric heat, insulated and thermopane windows ..... $54,500.00

1741 — Close to beach A-Frame offers large living room with fireplace, kitchen, one bedroom and loft, full bath, full basement with garage ..... $52,500.00

1671 — Year round two bedroom home featuring large rooms, cedar cathedral ceilings and native stone fireplace. 11.5% owner financing ..... $65,000.00

1603 — Three bedroom Swiss chalet built for year 'round use. 1+ acre lot ..... Reduced $58,000.00

1539 — 3 bedroom cedar chalet. Situated within easy walking distance to beach ..... $85,000.00

1284 — Three level all cedar chalet situated on large 1.5 acre view lot. This 4 bedroom, 3 bath home features wall to wall carpeting, two native stone fireplaces, all appliances ..... $82,500.00

1545 — 2 bedrooms on main floor with combination kitchen, dining & living area with fireplace. Large sleeping loft above. Full basement ..... $43,500.00

## RESIDENTIAL

**COUNTRY CLUB ACRES —**
Four-bedroom home situated in well planned subdivision within Oakland limits. Features 2 full baths, wall to wall carpeting and 2 car garage ..... $69,900.00

**McHENRY —**
1695 — Three bedroom home on Bumble Bee Road near the lake. Garrett Community College and the airport. A perfect starter home ..... $38,000.00

**THREE MOSSER NORTH —**
Attractive, affordable, 2 bedroom units with the leisure of condominium living. Close to ski area, college, and the hub of Garrett County living. Priced from ..... $35,000.00

**LIMPOPO —**
1517 — Beautiful wooded lots. Close to ski area, Community College and airport. Starting at $3,000.00. Owner financing.

**MITCHELL MANOR —**
1770 — Split-level home on ½-acre lot featuring large living room, formal dining room, eat-in kitchen, den with fireplace - playroom, 4 bedrooms with utility room, 2-car garage, carefree electric heat ..... $68,000.00

**KNOLL CREST HEIGHTS —**
1655 — Four-bedroom rancher with living room, dining room, 2½ baths, large family room, 2-car garage and fireplace ..... $66,500.00

**SECOND STREET —**
1651 — First floor for office or business. 2nd and 3rd floors have new apartment: 3 bedrooms, 2 baths, fireplace, kitchen with all the equipment ..... $125,000.00

# Garrettland Realty

1000 Thayer Center
U. S. Route 219 North
Oakland, Maryland 21550

334-9915 - Sales Office
334-3317 - Rental Office
387-4611 - Lake Office

Oakland Office:
Monday thru Friday 9-6; Saturday 9-3; OPEN SUNDAY 11-2
Lake Office: 7 Days a Week 11-5

**OAKLAND —**
1723 — Small Meadows. 1½ to 4 acre lots only 2 miles west of Oakland. Wooded and perked for building. Call for more details.

**LOCH LYNN HEIGHTS —**
1537 — 2½ lots in Loch Lynn near town and easily accessible to schools and shopping center ..... $5,000.00

**GLENDALE ROAD —**
1782 — Two bedroom home located on Glendale Road, perfect for a couple just starting out ..... $24,000.00

**NEST LICK ACRES —**
1636 — ¾ acre lot with a view. 3 bedroom home with living room & fireplace, formal dining room, eat-in kitchen, family, den or TV room w/fireplace. Call for more details.

1658 — Large building lot in Nest Lick Acres Subdivision near town conveniences ..... $4,200.00

**SPRING GLADE ROAD —**
1569 — 12'x50', 2 bedroom mobile home on permanent foundation. 1 acre view lot ..... $27,000.00

**FINGERBOARD ROAD —**
1772 — Five bedroom home situate on 3 acres, 2 miles from Oakland. Large custom kitchen, formal dining room, living room with bay window, den with Ben Franklin, family room down with fireplace, 2 baths, 2 powder rooms, hot water oil fired heat, outside swimming pool. Call for details.

**OAKLAND —**
— A 1½ acre homesite, improved with a four bedroom home. Includes modern kitchen, living room with stone fireplace, family room with fireplace, master bedroom suite with full bath and den, full basement, 2 car garage ..... Reduced $78,500.00

1764 — Three bedroom, 2 bath ranch near schools. Living room has stone fireplace. Drive through garage and full basement ..... $62,500.00

1740 — 9.50 acres fronting on Memorial Drive and 8th St. Good location for home or apt. building ..... $5,250.00 per acre

1650 — Corner lot with 3 bedroom brick home. Formal dining room, kitchen, living room with fireplace, ceramic tile baths, full basement finished. Gas hot water heat ..... $67,500.00

**219 NORTH —**
1797 — One acre + improved with two-story home, two-car garage and separate unit for office ..... $84,900.00

**MT. LAKE PARK —**
1680 — Cozy three bedroom home on fenced in double lot. Ideal for couple with small children or retirement ..... $41,900.00

1748 — Two story four bedroom older home on three building lots, located in Mt. Lake Park, some furniture included ..... $27,000.00

1773 — Corner lot improved with remodeled 2-story home. New kitchen, powder room on 1st floor along with living room and master bedroom, 2 bedrooms up. Gas hot water heat ..... $44,500.00

**CRELLIN —**
1319 — 3 bedroom house on main street with dining room, kitchen & living room. This 2 story house has a sunporch ..... $24,000.00

1758 — Three bedroom, 2 bath older home on nice lot with garden spot in backyard. Convenient to Oakland ..... $17,500.00

**OAK STREET —**
1637 — Four bedroom, two bath home with two car detached garage, in town with room for large garden ..... $47,500.00

**BROAD FORD ROAD —**
1720 — Corner lot with contemporary home. 3 bedrooms, 2½ baths, living room, family room, dining room, kitchen. Utility room. Single car garage ..... $82,500.00

**ALTAMONT —**
71670 — Four bedroom furnished older home on 14 level acres, mostly wooded with some blue spruce, fruit trees and room for garden ..... $38,000.00

**FOSTER ROAD —**
1594 — A well-built home situated on large level lot (1½ acres). 2 bedrooms, large country kitchen, living room, bath & full basement ..... $38,000.00

**RT. 42 - HOYES —**
1788 — 2 + or - acre panoramic view lot improved with newly constructed colonial style dwelling. Tailored for the larger family with individual living and family rooms and four large bedrooms. Quiet country setting ..... $82,500.00

**LOCH LYNN HEIGHTS —**
1440 — Beautifully remodeled and landscaped Victorian home containing living and dining rooms, eat in kitchen, 4 bedrooms, 1½ baths, sun room, wrap around porch with carport, situated on 14 town lots. The 3 car garages have extra storage and work shop area. Owner is interested in smaller home, possible trade ..... $100,000.00

**FRIENDSVILLE —**
1034 — Asher Glade Road. 43+ acres wooded with 2 ponds and springs. Improved with small house. Minerals negotiable. Financing available ..... Reduced to $40,000.00

1781 — Two story, three bedroom older house in good condition; a perfect starter home ..... $17,000.00

**SWANTON —**
1551 — Newly constructed 3 bedroom home situated on one acre. House contains rustic redwood exterior and interior highlights include two native stone fireplaces and rich wood paneling ..... $62,500.00

**COVE —**
1620 — Over an acre of wooded homesite. Includes most modern in kitchens, stone wall fireplace in living room, 3 bedrooms, 2 full baths, double car garage.

**SWALLOW FALLS —**
1186 — .63 acre of woodland improved with 3 bedroom modified A-frame with large kitchen, living room w/native stone fireplace. Total electric heat ..... $36,900.00

**SWEITZERTOWN —**
1527 — 21.5 acres with house. Interior consists of 3 bedrooms and bath on second floor; first floor has sunporch, large living room, kitchen & dining room combination. Full basement with finished game room ..... $55,000.00

**SUNNYSIDE —**
1715 — Sunnyside - Attractive frame and stone 2 bedroom home with full basement on large lot.

**AURORA, W. VA. —**
1640 — Park like setting improved with a 2 story older home containing 5 bedrooms, kitchen, living room, full bath and closed in front porch ..... $39,800.00

**U. S. ROUTE 50 - GORMAN AREA —**
1726 — Lovely ½ acre lot in country setting. Improved with 3 bedroom Cape Cod in excellent state of repair. Full basement. Natural gas. Call for details ..... Reduced $37,500.00

1701 — Nestled in "Youghiogheny Forest" near Aurora, W.Va., 2 room lodge on 1 plus acre with its own pond. Convenient to Canaan/Blackwater or Wisp/Deep Creek Lake ..... $21,500.00

**OAKLAND-SANG RUN ROAD —**
1675 — New ranch style home on almost an acre. 3 bedrooms, 1½ baths, kitchen, living room and dining combination with stone fireplace ..... $54,500.00

1761 — Three bedroom bungalow overlooking pond on one acre of land. New well and septic system installed ..... $28,000.00

## FARMS & ACREAGE

**ACCIDENT-BITTINGER ROAD —**
1796 — 175 acres + or -, large bank barn and silo having 9 room, 4 bedroom home. Owner may help finance ..... $194,500.00

**MOSSER ROAD —**
1690 — 32 wooded acres situated off Mosser Road. Good location for home or mountain retreat ..... $27,500.00

**ROCK LODGE ROAD —**
1688 — 10.23 level wooded acres close to lake. Ideal location for second home retreat ..... $10,000.00

**COVE —**
1774 — 66 plus wooded acres situated in the Bear Creek area. Close to 219 and Rt. 48. Owner financing with 20% down to qualified purchaser ..... $30,000.00

**GRAVELLY RUN —**
1687 — Two 1 acre lots plus additional 10.40 acres with views of Deep Creek and only minutes from ski area. A good buy at ..... $17,000.00

**GNEGY CHURCH —**
1681 — 2.55 acres and hunting cabin located in good game area. Get your deer this year! ..... $14,500.00

**BAYARD CEMETERY ROAD —**
1589 — 116 plus acres, mostly wooded, good road frontage, springs, great hunting ..... $525.00/acre

**O'BRIEN ROAD —**
1746 — 184 acres situated minutes from Deep Creek Lake. Mostly wooded in medium to large timber. Approximately 40 acres tillable and pasture. Comfortable 4 bedroom farm house and barn in good condition.

**TRUESDELL HEIGHTS —**
1700 — 1.61 acres adjacent to State Rt. 135 in Truesdell Heights Subdivision ..... $7,500.00

**OAKLAND-SANG RUN ROAD —**
1560 — 50 acres with frontage on county road. Good for lot subdivision or campsite development. Call for details.

1771 — 10.8 + or - acres of wooded land with access to Yough River. County road frontage for year round access ..... $25,000.00

1735 — Level wooded one-acre building lot close to Yough River and Oakland ..... $6,100.00

**MT. LAKE PARK —**
1682 — Ten lots bordering Mt. Lake, being sold as a package ..... $21,000.00

**SANDERS LANE —**
1672 — 8 acre wooded lot with road frontage. A nice homesite only 5 miles from Oakland ..... $10,500.00

**TERRA ALTA PIKE —**
1703 — 67 acres in prime hunting territory approximately 5 miles from the Maryland line near Cranesville ..... $67,000.00

**ALPINE LAKE —**
1734 — Lot in one of the nicest sections near lake. Under priced at ..... $3,500.00

**RED HOUSE —**
1149 — 40 acres, with 900' of frontage on Rt. 50. About ½ of this land has been cleared for farming, balance wooded and would be suitable for development. Call office for details.

**Royal Charlotte**
2 - 5 Acre
1st & 2nd Homesites
From $4,000.00
Located just 8 miles south of Oakland on Ben DeWitt Road. Offering gorgeous views, easy access, wooded and cleared parcels. Electric and telephone to lot line. Financing available with 10% down.

**ROYAL CHARLOTTE —**
1604 — One of Royal Charlotte's best. This wooded lot has a great view of the country side ..... $11,500.00

1704 — 3.3 acre parcel fronting 280 feet on hardsurfaced county road 7 miles from Oakland ..... $6,500.00

1705 — 3.4 acre parcel fronting 200 feet on county road. Pine trees. Close to Oakland ..... $6,000.00

1717 — 4 plus acre lot, level cleared, with hard county road frontage. Close to town but in the country ..... $9,900.00

**SHORT RUN ROAD —**
1784 — Spectacular views from this wooded mountain acreage. If you've been dreaming of a mountain retreat, this is it. 10-15 acres, perked. Call our office for more information.

**SHADY DELL —**
1722 — 20 acres, plus or minus, in prime farming area with good barn. Ready for crops or stock. Stream through property. Terms to qualified buyer ..... $25,000.00

— 200 acres high quality young hardwood recently thinned. Stream through property. Frontage on Shady Dell & Mountain Roads ..... $400.00 per acre

**TASKER'S CORNER AREA —**
1618 — 200 acres land off Bethlehem Road. Proven coal deposits plus pulp wood and some timber. Call our office for details.

**DEER PARK —**
1787 — 124 acres and improvements fronting on Boiling Springs and Garrett Roads. Ideal for development ..... $134,500.00

— 22 acres (40 sub divided lots) gently rolling land with stream. Improved with 3 story frame house and hook up for trailer site. Call for details.

**YOUGH RIVER** — 1125 - 200 acres, more or less of Garrett County's finest mountain land with beautiful view of river valley. Financing to qualified buyer ..... $325 per acre

**EGLON, W. VA. —**
1795 — Five rooms with bath, garage in basement on level lot ..... $28,500.00

## COMMERCIAL

**OAKLAND —**
1697 — Multi-unit apartment complex consisting of 62 apts. and Butler building; 28 furnished units on 13 acres. Excellent return on investment. Price upon inquiry.

1789 — Three level warehouse with 5 garages on 1st level, elevator to top floor. Large lot with paved parking ..... $55,000.00

70508 — Located on 2nd and Alder Sts., in downtown Oakland. Older bldg. containing three floors plus basement. The structure is sound but in need of renovation ..... $100,000.00

**ROUTE 40 —**
1778 — 1.25 acres west of Keysers Ridge with well and septic ..... $6,750.00

**ROCK LODGE ROAD —**
1760 — Mobile home court offering 12 sites. Improvements consist of central well and six septic tanks. Located close to Deep Creek Lake and Community College ..... $55,000.00

**U. S. 219 NORTH - DEEP CREEK LAKE —**
1635 — 2.00 + or - fronting approximately 250 feet onto U. S. Rt. 219 in the heart of Deep Creek Lake's commercial activity. Call office for more details on this choice property.

1689 — 4.5 acres presently renting four trailers with additional space available. Fantastic views of Deep Creek Lake ..... $44,000.00

**U.S. RT. 219 SOUTH —**
1241 — 63 acres, level and cleared with over 1,000' frontage of U. S. 219 just south of Oakland. Ideal commercial, light industrial or agricultural ..... $75,000.00

**U. S. ROUTE 50 —**
1783 — Backbone Mt. Inn - Restaurant and bar with 3 bedroom residence over business, over approximately 4 acres ..... $89,500.00

OWNER FINANCING AVAILABLE!!

**IF HIGH DOWN PAYMENTS AND INTEREST RATES ARE KEEPING YOU FROM PURCHASING, ATTRACTIVE FINANCING ON THESE PROPERTIES WILL SOLVE YOUR PROBLEMS:**

**NORTH GLADE** — 1261 - 195 acres plus situated in the North Glade area of Deep Creek Lake adjacent to Sky Valley. Includes some lakefront. Call office for more details.

1074 — ½ acre wooded lot with frontage on hardsurfaced road. Close to lake with good year 'round access ..... $8,000.00

**BLUEBERRY HILL** — 1278 - 1 plus acre building lots. Hard road frontage. Close to ski area and college ..... $5,000.00

**ALTAMONT** — 1456 - 150 acres of wooded land with potential for subdividing. State Rt. 135 cuts through property. Other roads cut and graded on property. Call for details.

**SKY VALLEY** — 1529 - 3 bedroom chalet situated nicely on ¾ acre wooded lot. 1½ baths, full & bright basement, most furnishings, large wrap around deck; all appliances included ..... $49,000.00

**MEADOW MOUNTAIN TRAILS** — 1043 - Only 3 left!! Perfect for 2nd home retreats or primary residence. Located just off State Rt. 495. 90% financing available ..... $2,000.00 per acre

**SHORT RUN** — 1612 - Two separate parcels containing 2.5+ acres each. Cleared, great views, sensible restrictions and attractive owner financing ..... $2,500.00 per acre

**DRY RUN ROAD** — 1530 - Native stone and redwood contemporary home with a commanding view of the mountains on 1¾ acres with 11 rooms, 3 baths, 2 stone fireplaces ..... $89,500.00

**FRIENDSVILLE** — 1451 - Five plus acres with great views fronting on Rush Chapel Road. Closely located to the convenience of Rt. 48 and Friendsville intersection ..... $6,500.00

**KEYSER'S RIDGE** — 1531 - 200 acres, + or -, fronting on Rt. 40 - potential commercial site. Owner financing available to qualified buyer ..... $600/acre

**SAND SPRING ROAD** — 1663 - Over 200 acres with magnificent views. Improved with 2 houses and barn. Several springs and stream on property. Owner will finance ..... $150,000.00

**YOUGH RIVER** — 1125 - 43 acres, plus wooded mountain land high with views ..... $400 per acre

**UNDERWOOD ROAD** — 1563 - 65 acres, more or less, wooded with hardwoods. This property is in a good area for future building sites ..... $55,000.00

**OAKLAND** — 429 - 2 story building with 13,500 sq. ft. Paved parking. Railroad siding.

**PENNINGTON STREET** — 1543 - 2 story hexagon solar home featuring 5 bedrooms, large living and dining area with energy-efficient fireplace & PANELDRAPES. A warm, energy-saving home close to downtown. Shown by appointment.

**OAKLAND** — 1381 - Ideal location for office or small business with large parking area in rear, one-half block from Courthouse fronting on East Alder St. Property contains 4,433 sq. ft. Call for details.

**BIG BEAR LAKE** — 1712 - 3 secluded, wooded camping sites on private cul-de-sac. Near lake. Financing available ..... $4,000.00 ea.

# FRIENDSVILLE NEWS

**Homemakers**

Mrs. Sue VanSickle will entertain members of Homemakers Club at her home in Grantsville on Thursday, October 16 at 1:30 p.m.

**No Trick Or Treat**

There will be no door to door Trick or Treat in the town of Friendsville this year. A Halloween Party will be held by the Fire Department, Mayor and Town Council, and the Prefessional Business Association at the fire house. Date and time will be announced later. This party will be for the children of the Friendsville area.

**Congregational Meeting**

The annual congregational meeting will be held Sunday October 19 at 2:30 p.m. at Grace Lutheran Church.

**Rotary News**

Merle Frantz had the program for Rotary on Monday, October 6 at the Hamburger House, Route 219. He reported on an article in the October Rotary Magazine. It explained the progress in the development of tools and man's use of them over the ages. Rotarians present from the Grantsville club were Danny Klotz and John Lichliter. Rotarian Joe Hutchinson from the Morgantown, W.Va. club was also present. Harry Savage will have the program on Monday, October 20 at 6:30 p.m.

**Buckwheat Cake Supper**

The annual Buckwheat Cake and Sausage Supper will be held on Saturday, October 25 starting at 5 p.m. at the community building at Sand Spring, and sponsored by the WCSC of the Church of God of Sand Spring. Baked goods will also be on sale.

**W.O.W.**

W.O.W. Grove 6043 met Wednesday evening at the home of Mrs. Freda Sines with six members attending. Mrs. Nancy Sanner received door prize and Mrs. Betty Frantz the auction gift.

**Birth**

Mr. and Mrs. Tim Frazee, Bartow, W.Va., announce the birth of a daughter, Brandi Marie, weighing 8 pounds, 3 ounces on Monday, October 6, at Davis Memorial Hospital, Elkins, W.Va. The new mother was formerly Brenda Wakefield, daughter of Mr. and Mrs. Troy Wakefield, Elder Hill and Tim is the son of Eugene Frazee, White Rock.

**Presents Film And Talk**

The Rev. R. Peter Deane gave a talk and film presentation of his native Pakistan on Tuesday evening, October 7 at the Friendsville Methodist Church, for congregation of the three Methodist Churches and public. He talked about cultural background and native customs and had a lady's native dress modeled. The U.M.W. groups served refreshments.

**Attended Meetings**

Commander Clyde VanSickle of Friendsville Post 8769 V.F.W. attended the Safari, at V.F.W. Post 10077 Oakland on Saturday. The Safari with John (Gordy) Simmons, State Commander, and other ranking officers of V.F.W. left Hagerstown and toured posts in Allegany and Garrett County in the third district, for several days.

On Sunday, Past Commander Carl Lefferts attended the Maryland Department Council of Administration meeting at V.F.W. Post, McCoole.

**L.C.W.**

Lutheran Church Women met on Tuesday evening at the home of Mrs. Elsie Savage, with Mrs. Sherry Couch, president, presiding. Mrs. Couch will entertain in November.

**Missionary Met**

The Rush Baptist Missionary Society met Monday evening at the home of Mrs. Nellie Frantz with eight members attending. Mrs. Darlene Schmidt, president, presided at the meeting and the group discussed the topic of "Time". Refreshments were served. Mrs. Richard Selby will be hostess in November. The group is planning a Halloween Party for the children of the Rush Church this month.

**Honored on Birthday**

Tonya Swauger, Republic, Pa., was a guest of Mr. and Mrs. James E. Lininger and family for ice cream and a birthday cake on her 9th birthday, Sunday afternoon.

**Personals**

Rev. and Mrs. Lester Barton, Jersey Shore, Pa., and Woody Spicks, Baltimore, spent several days here with Mrs. O.G. Rush.

Mr. and Mrs. Williard Swauger and family, Republic, Pa., Mrs. David Opel and children, Long Stretch, were guests of their mother Mrs. Jessie Sines during the weekend.

Mr. and Mrs. William Heavrin, Cockeysville, visited relatives here over the weekend.

Mr. and Mrs. Ranny Fike, Baltimore spent several days here with his sister, Mrs. Lillian Bates. Lucille Fike and Tony Balsamo, Pittsburgh, Pa., were weekend guests of her sister, Mrs. Bates.

Mrs. John Vitez, Mont Alto, Pa., was a Wednesday luncheon guest of Mrs. Ralph R. Fike. Other visitors were Mrs. Ruth Fawcett and Mrs. Helen Holliday.

Mr. and Mrs. Ross J. Selby and Michael, returned to Edgewater, on Monday after visiting his parents, Mr. and Mrs. N. Ross Selby for several days. Other visitors were Mr. and Mrs. Ranny Fike, Baltimore, and Lucille Fike and Tony Balsamo, Pittsburgh.

Mr. and Mrs. Delbert Reckart and grandson, James of Painesville, Ohio and Mr. and Mrs. Webster Herring, Hagerstown, spent several days here with Mrs. Thelda Frazee. Other Sunday dinner guests were Mr. and Mrs. Ralph Livengood, Albright, W.Va., Mr. and Mrs. Harry Shaffer, Uniontown, Pa., Mr. and Mrs. Robert Cupp and Janice. Luncheon guests were Mr. and Mrs. W.K. Livengood, Mr. and Mrs. Norman Livengood and son. Visitors were Mrs. Genevieve Spaw and friend, Cleveland, Ohio, Mrs. Randy Fike, Baltimore, Rev. and Mrs. Homer Mellott of Oakland.

Mrs. Alletta Thomas was a Sunday evening luncheon guest of Mr. and Mrs. Clay Thomas. Visitors were Mrs. Patricia Riley, Flat Rock Rd., and Mrs. Lucy Thomas.

Newton Griffith, Canton, Ohio, visited relatives here on Friday. His sister, Mrs. Rosie Brown, accompanied him home to Canton for a visit.

Mrs. Sherry Couch and daughters, Rt. 40, and Mr. and Mrs. Harold Humberson and Tom, Grantsville, and Paul Spear were Sunday visitors of Mr. and Mrs. Amos Friend.

James Shoemaker and sons, Gary and Erik of Pasadena, and Rick Smith, Brooklyn Park, were Saturday dinner guests of the former's parents Mr. and Mrs. E.W. Showmaker.

Homer Rodeheaver accompanied his parents, Mr. and Mrs. Frank Rodeheaver, Mt. Dale, W.Va., to West Palm Beach, Florida where they will spend the winter months.

Mrs. Ruby Ryan and daughter, Diane, Mineral Ridge, Ohio, visited her mother, Mrs. Daisy Frazee and other relatives for the weekend.

Mr. and Mrs. Joseph Colflesch, Monroe, N.C. visited with his sister and husband, Mr. and Mrs. Jonas Bittner and with his other sister, Mrs. Mae Fike and other relatives from Tuesday until Friday.

Mr. and Mrs. John Vitez, Mont Alto, Pa., visited for several days with his sister Elsie Vitez and other relatives in the area.

Mrs. Kathryn Chisholm, Baltimore, Mrs. Mildred Browne, Washington, D.C., spent the weekend with Mr. and Mrs. James E. Lininger.

Mr. and Mrs. Wayne Hook entertained the King Kids Gospel Group from Barton, at dinner Saturday evening. The group presented a program at the Rush Baptist Church in the evening.

Visitors of Mrs. Margaret Rush during the week were Mr. and Mrs. Dean Rush, Accident, Mr. and Mrs. Clyde Sanner, Sr., Hoyes, Mr. and Mrs. Warren Thomas, Green Gables, Mrs. Susan Friend and Mrs. Julia Skidmore.

Mr. and Mrs. Ron Conn and family, Confluence, Pa., Mr. and Mrs. Wayne Hook, Mr. and Mrs. Jimmy Dale Hook, and family, and Mrs. Lowell Thomas and daughter were Sunday dinner guests of Mr. and Mrs. Larry Kisner and family, Elder Hill.

Betty Vitez spent Tuesday and Wednesday with her sister and husband, Mr. and Mrs. Frank Hurley, N. Braddock, Pa.

## Sherry Lee O'Brien Graduates As R.N.

Sherry Lee O'Brien, R.N., graduated from Lynchburg Hospital School of Nursing, Lynchburg, Virginia.

Miss O'Brien is currently employed in the pre-natal unit of Lynchburg General Hospital. As of November 1, she will be a staff member of Garrett County Memorial Hospital.

Sherry is the daughter of Mr. and Mrs. Everett E. O'Brien, Swanton.

## Loch Lynn Church Revival Services Set

The Loch Lynn United Brethren Church will hold fall revival services October 19-25.

Rev. Harry Hebenthal, Enterprise, W.Va., will be the guest evangelist, and there will be special music nightly.

Services begin at 7:30 p.m., and the public is invited.

Subscribe to The Republican


interiors unlimited
ROUTE 2, BOX 61A1
ACCIDENT, MARYLAND 21520
INTERIOR PLANNING, DRAFTING, DESIGN CONSULTANT, FABRICS AND FURNITURE
Mary Silber Deniker
(301) 826-8711



Public Service Commission of Maryland
NOTICE OF HEARING
A hearing in the matter of the continuing investigation of the electric purchased power adjustment charges of Somerset Rural Electric Cooperative, Inc., will be held
Wednesday, Oct. 29, 1980
10 o'clock a.m.
12th floor Hearing Room
American Building
231 E. Baltimore St., Baltimore, MD
SOMERSET RURAL ELECTRIC COOPERATIVE, INC.
Somerset, Pa. 15501
33-11



VICTORY OPTICAL

Geoffrey Beene Eyewear. Styled for the 1980's by one of America's leading fashion designers. Handcrafted in the United States for long lasting style and durability.
See the best selling Geoffrey Beene Eyewear collection today!
Oakland Optical
No. 1 Bottling Plant
Open Mon., 1 p.m. - 5 p.m.
Tues. & Thurs., 9 a.m. - 5 p.m.
Fri., 9 a.m. - 7 p.m.; Sat., 9 a.m. - 2 p.m.
Closed Wed. & Sun.



ERA - GOODFELLOW AGENCY INC.
131 N. Centre Street, Cumberland, MD
Phone 895-5161 or 826-8562
Garrett County Branch Office
MAIN STREET, GRANTSVILLE
MULTIPLE LISTING SERVICE

For Details Call:
Don Hershberger, Branch Manager ..... 826-8562 or 895-5161 Evenings 245-4284
W. E. Crawford, Jr. ..... 387-6125

COMMERCIAL

Keyser Ridge - U.S. Rt. 40 SOLD neral store and house combination. Oil and coal

Grantsville — Five mi. east on U. S. 40, off exit 24 on U. S. 48, 3-bay garage, large lot ..... $47,000.

Keyser Ridge — 3-acre lot. Fronting on U. S. Rt. 40 & U. S. 219.

FARMS/ACREAGE/LOTS

Finzel-Cranberry Swamp Rd. — 3.5 acres ..... $6,750.

Rt. 40 West of Keyser Ridge — 81.54 acres. Two-story house. Oil heat. Timber & stream ..... $65,000.

U. S. 219 North — 15.90 acres, wooded ..... $27,000.

142 Acre Farm — Chestnut Ridge Rd. - 2-story, 7-room farmhouse, barn, silo, minutes from interstate exit, good for farming or development ..... $140,000.

25 Acres — Amish-Dung Hill Crossroad. Owner will sell in 5-acre units or larger ..... $1500./a.

70 Acres Hoyes Run Road — Near Wisp. County road, yr. round stream ..... $43,000.

Rt. 40 Near Keyser Ridge — Twelve beautiful acres with 1000 ft. rd. frontage ..... $24,000.

Bruceton Mills, WV — Just off Interstate 48, 478 A suitable for farming, development or industrial use. 11 A lake, 116 A stripable coal, 15,000 sq. ft. pavilion ideal for theatre, auction house or horse shows. 40'x120' barn, 6-room dwelling. Will sell in separate tracts.

Lower New Germany Rd. — 11.95 Ac., mostly wooded, electricity avail., property fronts on county road, owner financing at 12% - 7 years ..... $14,500.

DEEP CREEK/OAKLAND AREA

Green Glade Road — 7 room rancher, 3 bedrooms, 1½ baths, stone fireplace, carpeting, OHA heat, situated on 1.81 ac., completely furnished ..... $45,900.

ACCIDENT/FRIENDSVILLE

Friendsville — Located ¾ of a mile off Rt. 42 at the intersection of Frantz Road and Old Morgantown Road. Seven-room, 2-story house, 3 bedrooms, 1½ baths, fuel oil heat, situated on 1.91 acre lot ..... $47,500.

HEMLOCK ACRES

Hemlock Acres — Two-story, 7 rooms, 4 bedrooms, 2 baths, oil heat, situated on approx. 1 A. lot ..... $48,900.

Acre or Larger Wooded or Cleared Tracts — Owner will finance. Priced from $2,000-$2,500 per acre, 10% down, 5 years at 14% interest.

Hemlock Acres — 2.81 a. w SOLD

Hemlock Rd. — A-Frame, part. fin., sit. on 2.12 a. ..... $23,900.

GRANTSVILLE AREA

Avilton — Old Avilton-Lonaconing Rd. New six-room rancher, 3 BR, 1½ baths, full basement, situated on 1.64 ac. lot ..... $53,500.

Bittinger — Maynardier Rid rms, 4 BR, 2 ba., 7-year-old redwood rancher, SOLD 'ace, sit. on 17.72 ac. Property adj. to Savage State Forest. Ideal hunting lodge or retreat ..... $42,500.

Bittinger — 7-year-old, 3 bedrooms, 1 bath, alum/stone rancher. Fl SOLD ood burner stove, full basement, oil hot air heat, on 100x200 lot ..... $40,000.

Old Frostburg Road — Se ancher, on 6 acres with barn, 4 bedrooms, 2 baths SOLD electric heat.

Chestnut Ridge Rd. — Five-room rancher, brick, 3 bedrooms, situated on 1.13 acre lot, full basement ..... $40,500.

Maple Grove Addition — Hemlock Drive - 7-room modular rancher, 3 bedrooms, garage on 100x250 lot ..... $53,000.

Grantsville — 10x50 1968 Marlette mobile home. Must be moved ..... $5,500.

Avilton - Blue Lick Road — 4-room, cottage on approx. 8 acres, bordering state forest ..... $29,500.

PENNSYLVANIA

Near Meyersdale — 67 a. farm, 5-room house, barn ..... $59,500.

Near Bedford, Pennsylvania — Horse or Beef Farm, 134½ level acres along hard surface road. Excellent pasture and timber. Beautifully restored brick 7-room farm house with 4 wood burning fireplaces, 2½ baths, 2 modern horse barns with exercise/training ring, stocked pond, 3 springs.

Salisbury - So. Gay St. — Five-room, 3-bedroom, 1-bath brick rancher, hot water heat ..... $37,500.

Callimont — Condominium, 6 rooms, 3 bedrooms, 2½ baths, fully equipped kitchen, fireplace ..... $38,500

35.4 Acre Farm — Somerset Co. Two miles north of Pocahontas. Stream & barn ..... $40,000.

FOR ADDITIONAL LISTINGS OTHER THAN THE ABOVE MENTIONED, LOCATED IN PA., MD., & W. VA., PLEASE CALL FOR DETAILS.



REALTOR
"The Professional Firm"
Douglas W. Spaulding
REAL ESTATE
Professional Building Oakland, Maryland 21550
(301) 334-8131

Deep Creek Lake

MARSH HILL ROAD — Enjoy year 'round vacationing in this three-bedroom Lincoln Lodge situated on a wooded lot. This cottage offers low maintenance inside and out. Full basement for storage or additional living space ..... $75,000.

PENN POINT — Very desirable lakefront area with a four-bedroom furnished year 'round cottage. Enjoy the fireplace as well as the view of the lake from the living room. Full basement, dock. Ideal vacation or retirement home ..... $67,000.

GREEN GLADE — Immaculate two-bedroom furnished mobile home situated on 1.65 acres of level woodland with a nice yard area. A stream runs along the back property line. Great location for year 'round vacation home or residence. Lake access ..... $23,500.

STATE PARK ROAD — Large year 'round home on an elegantly landscaped 2½ acre lakefront lot; garden with gazebo, covered patio, built-in barbecue, separate laundry facilities and workshop, log guest cottage and carport. Five bedrooms, massive stone fireplace and interior of wormy chestnut ..... $97,500.

TURKEY NECK — Small log cottage situated on three lots fronting 181 feet on Deep Creek Lake. Nice view of the yacht harbor ..... $125,000.

LAKE SHORE DRIVE — Chestnut log lodge with large native stone fireplace and oil hot air backup system. Large living room, three bedr offered complete with furnishings, some antiq SOLD atching guest cottage with accommodations for 12 includes dock and boat. Nicely landscaped lakefront lot

SKIPPER'S POINT — Large home with separate downstairs/upstairs living quarters on a large wooded lot with 100 feet of lakefront. Richly paneled and carpets with cut stone fireplace, large patio-porch, and overhanging redwood deck. Tastefully furnished upstairs apartment will generate rental income ..... $115,000.

GREEN GLADE — Four bedrooms, modern kitchen and full bath and uncompleted new addition. On a large, level lakefront lot ..... $49,900.

McHENRY — Good investment property. Three-bedroom brick and siding house on a spacious lakefront lot. Each apartment has two bedrooms, bath, modern kitchen and living room. Call our office for further details.

THE RIDGE NEAR PARADISE POINT — ½ to 2 acre lots in prestigious community. Beautiful view of lake and surrounding countryside. Owner financing at 10 percent with flexible terms. Sand beach and dock privileges included ..... from $8,500.

SKY VALLEY — Large living room and native stone fireplace grace this three-bedroom fully furnished chalet. Well-manicured lot. Porch with attached fireplace and outdoor grill. Ownership includes dock and other Deep Creek Lake privileges ..... $72,500.

LOWER GLENDALE ROAD — Energy efficient, insulated three-bedroom cottage with hot air oil heat. New front deck, 30-foot lake access and dock included. Owner will finance with 20% down, 20 years, 12% interest ..... $44,500.

LAKE SHORE DRIVE — Two-bedroom redwood cottage with large living/dining area and fireplace. Storage buildings and a "bunkhouse" overlooking 100-foot lakefront lot. Well-maintained, with nice redwood deck ..... $64,500.

STATE PARK ROAD — Choice wooded lots with exceptional value. Call our office for further details.

Residential

MT. LAKE PARK — Looking for a gem of a house? This four-bedroom home is in immaculate condition offering low maintenance and low utility bills. Wall to wall carpeting, 1½ baths, full basement plus enclosed carport. No work needs to be done ..... $45,000.

SAND FLAT — Ranch home with three bedrooms, wood stove and electric baseboard heat. Well-kept hardwood floors, lots of closet space, utility room and wood storage room. Upstairs and downstairs kitchens, located in a rural setting ..... $49,600.

BITTINGER — Located on Rt. 495, this two-bedroom mobile home includes a 46'x8' addition to be completed. Washer and dryer hook-up and many extras. A good weekend or hunting retreat ..... $14,900.

COUNTRY CLUB — A beautiful four-bedroom home near the country club, situated on a large corner lot. Fully equipped kitchen and work center, built-in wet bar, two-car garage with storage, redwood deck, and landscaped lawn. 1,775 square feet of living area. Attractive owner financing ..... $79,900.

FARMS • LOTS • ACREAGE

NORTH GLADE ROAD — Wooded building lot with well, septic and electric located off the North Glade Road ..... $9,900.

DURST ROAD — 14.5 acr land adjoining Savage River State Forest. SOLD

DURST ROAD — 10 acres of level woodland fronting on the Durst Road. Perked and ready to build on. Owner financing ..... $1,000. per acre

COLLEGE ESTATES — 2 acres of woodland located approximately two miles from McHenry, approved for building. Owner financing ..... $6,000.

CONTRARY KNOB — 89 acres ..... $40,000.

MT. LAKE PARK — Town building lot with all utilities. Available at ..... $4,800.

FAIRVIEW — 20 acres ..... $19,500.

MT. NEBO — 50 acres ..... $25,000.

DURST ROAD — 37 acres ..... $29,500.

BACKBONE MOUNTAIN — 20 acres ..... $20,000.

SILVER LAKE — 150 acres ..... $75,000.

FAIRVIEW ROAD — 10 acres ..... $19,500.

FINZEL — Fifty acres, high rolling woodland with Jeep access. Priced at $440.00 per acre with owner financing.

THE GLADES - ROCK LODGE ROAD — Level 10.23 acres located off the Rock Lodge Road. Ideal for camping or retreat site. Owner financing with 10% down ..... $10,500.

NOTE: From time to time a client may request that his property not be advertised for sale, for various reasons. Therefore, we often have properties on the market that do not appear in our advertising. We are most happy to accommodate our clients, and also to answer inquiries concerning unadvertised properties. Call our office for further details, 334-8131.

PHONE (301) 334-8131 — OPEN 7 DAYS A WEEK —

# FRATZ RED & WHITE FOOD STORES

**U. S. 219 South of Accident, MD**

*Big Savings From*

## Julie's Boutique

in Fratz Red and White

★ Nightgowns, Vests, Halter Tops..... $3

★ Shirts, Tops, Sweaters, Skirts, Gauchos..... $5

★ Jackets, Jumpsuits..... $7

★ Jeans, Dress Pants..... $10

## FARM FRESH PRODUCE

CALIFORNIA ICEBERG **Lettuce** CRISP & GREEN head 39¢

| | |
|---|---|
| Red Delicious Apples | 89¢ |
| Gold Delicious Apples | 89¢ |
| Stayman Apples | 89¢ |
| Russet Potatoes | 99¢ |
| Red Potatoes | $1.19 |
| Green Onions 4 | 99¢ |
| Bosc Pears | 59¢ |
| Apple Cider 64 oz pkg | $1.49 |
| Peanuts 12 oz pkg | 79¢ |
| Radishes 6 oz pkg | 59¢ |
| Turnips 24 oz pkg | 79¢ |
| Parsnips 8 oz pkg | 79¢ |
| Diffenbachia 6 inch plant | $3.69 |

FLORIDA-WHITE **Grapefruit** 3 for 89¢

SNO-WHITE **Cauliflower** head 89¢

## at the home of Rock Bottom Prices, coupon

**MAXWELL HOUSE Instant Coffee** 10 oz jar $3.99 WITH COUPON

**TETLEY Tea Bags** pkg of 100 $1.69 WITH COUPON

**HEINZ Keg-O-Ketchup** 32 oz btl 99¢ WITH COUPON

| | |
|---|---|
| Noodles & Sauce 2 4.5 oz pkgs | $1.09 |
| Chicken 5 oz can | 69¢ |
| Contadina Oil gallon jug | $4.59 |
| Contadina Tomato Puree 29 oz can | 79¢ |
| Contadina Round Tomatoes 28 oz can | 69¢ |
| Prego Spag. w/ Meat w/ Mushroom Spaghetti Sauce 32 oz jar | $1.29 |

**RED & WHITE SLICED OR HALVES YELLOW CLING Peaches** 1 lb 13 oz can 69¢

**THANK-YOU Cherry Pie Filling** 1 lb 11 oz can 99¢

**RED & WHITE Ice Cream** half gallon ctn $1.29

| | |
|---|---|
| Hot Cocoa Mix pkg of 12 | $1.39 |
| Hormel Bacon Bits 3 oz pkg | 79¢ |
| Milky Way or Summit Twin Pack Candy Bars 4 pack | 79¢ |

## GENERICS

**NOW OVER 200 GENERIC ITEMS!**

| | |
|---|---|
| Generic Trash Bags pkg of 20 | $1.39 |
| Generic Apple Juice 64 oz btl | $1.23 |
| Generic Tea Bags pkg of 100 | $1.39 |
| Generic Tomatoes 16 oz can | 33¢ |
| Generic Baking Cocoa 8 oz pkg | $1.49 |
| Generic Hot Cocoa Mix 9.3 oz pkg | $1.39 |
| Generic Filled Milk 64 oz pkg | 35¢ |
| Generic Augratin Potatoes 2 5.5 oz pkgs | 99¢ |
| Generic Heavy Duty Liquid Laundry Detergent 32 oz btl | $1.69 |

## DAIRY

**MINUTE MAID Orange Juice** 64 oz ctn $1.19 WITH COUPON

**MAZOLA-CORN OIL Margarine** Quarters 1 lb pkg 69¢ WITH COUPON

| | |
|---|---|
| Frozen Single Sliced American with Coupon Cheese Food 8 oz pkg | $1.79 |
| Kraft Velveeta Spread 16 oz pkg | $1.59 |
| Cracker Barrel Sliced X-Sharp Cheese 8 oz pkg | $1.59 |
| Sliced Pearl Camoraze Provolone Cheese 8 oz pkg | $1.69 |
| Pillsbury Butter Dinner Rolls 8 oz pkg | 79¢ |

## FROZEN

**SANDWICH STEAK Steak-Umms** 32 oz pkg $4.99 WITH COUPON

| | |
|---|---|
| Breeze Queen Cook 'N Pouch with Coupon Entrees 3 8 oz pkgs | $1 |
| Red & White Brussel Sprouts 2 10 oz pkgs | $1 |
| Red & White Fordhook Lima Beans 2 10 oz pkgs | $1 |
| Red & White Vegetables 16 oz pkg | 79¢ |
| Fish Sticks 8 oz pkg | $1.49 |
| Ore-Ida Hash Brown Potatoes 24 oz pkg | 79¢ |
| Mrs. T's Potato or Sauerkraut Pierogies 16 oz pkg | 99¢ |
| Buitoni Meat or Cheese Ravioli 16 oz pkg | 99¢ |
| Jeno's Single Crumb Pepperoni Cheese Italian Bread Pizza 5 oz pkg | 79¢ |
| Mt. Top 8 inch Pumpkin Pie 28 oz pkg | $1.19 |
| Frozen Cake Waffles 12 oz pkg | 59¢ |
| Sugar Sweet Sliced Strawberries 2 10 oz pkgs | 79¢ |
| Red & White Coffee Creamer 2 32 oz cons | $1 |

CARING for PEOPLE That's United Way


COUPON — SAVE UP TO $1.39 — 536 — free! 12 OZ PKG OF SUGARDALE Sliced Bologna WITH THE PURCHASE OF ONE AT THE REGULAR PRICE OF $1.39 — EFFECTIVE 10-12-80 thru 10-18-80 — RED & WHITE

COUPON — SAVE UP TO 19¢ — 527 — TETLEY Tea Bags pkg of 100 $1.69 — EFFECTIVE 10-12-80 thru 10-18-80 — RED & WHITE

COUPON — SAVE UP TO $1.50 — 528 — MAXWELL HOUSE Instant Coffee 10 oz jar $3.99 — EFFECTIVE 10-12-80 thru 10-18-80 — RED & WHITE

COUPON — SAVE UP TO 19¢ — 526 — Wheaties CEREAL 12 oz box 79¢ — EFFECTIVE 10-12-80 thru 10-18-80 — RED & WHITE

COUPON — SAVE UP TO 30¢ — 524 — HEINZ Keg O' Ketchup quart btl 99¢ — EFFECTIVE 10-12-80 thru 10-18-80 — RED & WHITE

COUPON — 532 — Coffee-mate NON-DAIRY CREAMER 1 lb jar $1.39 — EFFECTIVE 10-12-80 thru 10-18-80 — RED & WHITE

COUPON — 531 — HEINZ-GENUINE Dill Pickles quart jar 99¢ — EFFECTIVE 10-12-80 thru 10-18-80 — RED & WHITE

COUPON — SAVE UP TO 30¢ — 511 — RED & WHITE Pancake Syrup 1 pt 8 oz btl 89¢ — EFFECTIVE 10-12-80 thru 10-18-80 — RED & WHITE

COUPON — SAVE UP TO 60¢ — 513 — McCORMICK-BROWN Gravy Mix 4 7/8 oz pkgs $1 — EFFECTIVE 10-12-80 thru 10-18-80 — RED & WHITE

COUPON — SAVE UP TO 30¢ — 529 — CONTADINA Tomato Sauce 5 8 oz cans $1 — EFFECTIVE 10-12-80 thru 10-18-80 — RED & WHITE

COUPON — SAVE UP TO 60¢ — 525 — CONTADINA Tomato Paste 4 6 oz cans $1 — EFFECTIVE 10-12-80 thru 10-18-80 — RED & WHITE

COUPON — 509 — NABISCO Oreo Cookies 1 lb 3 oz pkg $1.49 — EFFECTIVE 10-12-80 thru 10-18-80 — RED & WHITE

COUPON — SAVE UP TO 40¢ — 534 — SMUCKER'S Strawberry Preserves 1 lb 2 oz jar $1.19 — EFFECTIVE 10-12-80 thru 10-18-80 — RED & WHITE

COUPON — SAVE UP TO 30¢ — 512 — MRS. BUTTERWORTH'S COMPLETE Pancake Mix 2 lb box $1.09 — EFFECTIVE 10-12-80 thru 10-18-80 — RED & WHITE

COUPON — 514 — OLD DUTCH SWEET & SOUR Dressing 2 6 oz btls $1 — EFFECTIVE 10-12-80 thru 10-18-80 — RED & WHITE

COUPON — SAVE UP TO 40¢ — 530 — PLANTER'S Peanut Butter 1 lb 2 oz jar 99¢ — EFFECTIVE 10-12-80 thru 10-18-80 — RED & WHITE

COUPON — SAVE UP TO 20¢ — 510 — NABISCO Ritz Crackers 1 lb box $1.09 — EFFECTIVE 10-12-80 thru 10-18-80 — RED & WHITE

COUPON — SAVE UP TO 30¢ — 515 — NESTLE'S-ASST. Candy pkg of 30 mini bars $1.99 — EFFECTIVE 10-12-80 thru 10-18-80 — RED & WHITE

COUPON — SAVE UP TO 20¢ — 503 — KLEENEX-DEC. Paper Towels jumbo roll 59¢ — EFFECTIVE 10-12-80 thru 10-18-80 — RED & WHITE

COUPON — SAVE UP TO 4¢ — 523 — KLEENEX Facial Tissue 2 pkgs of 200 $1.23 — EFFECTIVE 10-12-80 thru 10-18-80 — RED & WHITE

COUPON — SAVE UP TO 7¢ — 533 — RED & WHITE Pie Crust Mix 3 9 oz pkgs $1 — EFFECTIVE 10-12-80 thru 10-18-80 — RED & WHITE

# you can save up to $16.90 during our bonanza

Prices effective Monday, October 13, thru Saturday, October 18, 1980. Quantity rights reserved. Not liable for typographical or pictorial errors.

GENERAL MILLS
**Wheaties Cereal**
12 oz box **79¢** WITH COUPON

RED & WHITE
**Sliced Bread**
2 22 oz loaves $1

SMUCKER'S WITH COUPON
Strawberry Preserves 18 oz jar $1.19
NABISCO WITH COUPON
Oreo Cookies 19 oz pkg $1.49
CONTADINA WITH COUPON
Tomato Sauce 5 8 oz cans $1
AUSTIN'S
Carpet Cleaner 32 oz bottle $1.59

KLEENEX
**Facial Tissue**
2 $1.29 pkgs of 200 WITH COUPON

KLEENEX DECORATED
**Paper Towels**
jumbo roll **59¢** WITH COUPON

REGULAR LIVER, BEEF or CHICKEN
Vets Dog Food 5 6½ oz cans $1
PALMOLIVE LIQUID WITH COUPON
Dish Detergent 1 pt 6 oz btl 99¢

## HEALTH & BEAUTY AIDS

PEPSODENT
**Tooth-Paste**
6.5 oz tube **88¢**

PERT 2/$6 OFF LABEL
Shampoo 6 oz btl $1.59
SECRET 8/$1 OFF LABEL
Deodorant $1.79
FLUORIGARD
Dental Rinse 10 oz bottle $1.29
FOR UPSET STOMACH
Pepto-Bismol 8 oz btl $1.39
WHITE RAIN 25¢ OFF LABEL REG. or X-HOLD
Hair Spray 7.5 oz pkg $1.19
WHITE RAIN 25¢ OFF LABEL, NON AEROSOL
Hair Spray 8 oz pkg $1.19
QUICK SILVER
Flair Pen each 79¢
FOR HOUSEHOLD CLEANING WITH COUPON
Corn Broom each $2.49
CLEAR-QUART SIZE
Juice Decanter each 99¢
DRY IDEA REGULAR WITH COUPON
Roll-On Deodorant 2.5 oz pkg $1.39
DRY IDEA UNSCENTED WITH COUPON
Roll-On Deodorant 2.5 oz pkg $1.99
DAYCARE WITH COUPON
Capsules pkg of 36 $2.49
MAGLA ASSORTED
Latex Gloves pair 79¢

## DELICATESSEN

SUGARDALE OLD FASHIONED
**Jumbo Bologna**
Sugardale Specialty
lb **$1.39**

Pickle Loaf lb $2.09
Olive Loaf lb $2.19
Pepper Loaf lb $2.49
Kielbassy Loaf lb $2.19
Pizza Loaf lb $2.19
Bar-B-Q Loaf lb $2.49
Dutch Loaf lb $2.29
Beef Bologna lb $1.79
Cooked Ham lb $2.99
Swiss Cheese lb $2.99
Blue Cheese lb $3.09
FRESH TASTY
Macaroni Salad lb 79¢

ONLY AT STORES WITH A DELI
ALL OUR DELI LOAVES ARE FRESH SLICED

## ROCK BOTTOM BUDGET BOOSTERS

Red & White has made special purchases with manufacturers to get low prices on brand-name items. Prices that won't change for as long as we can make these special buys for you. We have dozens of Rock Bottom Budget Boosters every week. Here are just a few. Look for Rock Bottom's special signs in Fratz Red & White. Budget Boosters are in addition to our money-saving coupons, our regular advertised specials and our policy of low prices throughout Fratz Red & White week after week.

| ITEM | REGULAR PRICE | ROCK BOTTOM PRICE |
|---|---|---|
| OCEAN SPRAY 64 FL OZ BTL Grapefruit Juice | $1.45 | $1.39 |
| HANOVER 40 OZ CAN Pork 'n Beans | 89¢ | 85¢ |
| LEAD, TIDE or WISK LIQUID Trash Bags | $3.99 | $3.79 |
| RED ROSE 100 COUNT Tea Bags | $2.19 | $1.99 |
| HEINZ 3 VARIETIES 22 OZ BTL Blennd | $1.29 | $1.19 |
| HEINZ WORCESTERSHIRE 5 OZ BTL Sauce | 49¢ | 39¢ |
| CARNATION 3 VARIETIES PKG OF 2 Hot Cocoa Mix | $1.59 | $1.49 |
| CHUNKIES CAT FOOD 15 OZ CAN Dinners | 35¢ | 3 for $1 |
| NEW FREEDOM REGULAR Maxi Pads | $2.99 | $2.89 |
| KLEENEX HUGGIES EXT PKG Diapers | $2.79 | $2.69 |
| PILLSBURY 5 LB BAG Flour | $1.09 | 99¢ |
| PILLSBURY 16 OZ PKG Cake Mix | 99¢ | 89¢ |
| PILLSBURY 9 TO 16 OZ CAN Frosting | $1.35 | $1.19 |
| FRANK TRADITIONAL 16 OZ JAR Cooking Sauce | $1.09 | $1.05 |
| CHUNKIES 4 VARIETIES 15 OZ CAN Cat Food | 83¢ | 77¢ |
| CALGON 4 LB BOX Water Softener | $3.59 | $3.39 |
| CALGON FREE FABRIC PKG OF 40 Softener Sheets | $1.33 | $1.25 |
| CHUNK, HOW MEN 40 OZ CAN Bi-Pak | $1.99 | $1.85 |
| ACHEY FANCY 28 OZ CAN Bean Sprouts | 75¢ | 71¢ |
| NEWY LOCKS 64 OZ JUG Bleach | $1.59 | $1.45 |
| SEASHORE FILET 10 OZ PKG FROZEN Flounder | $2.79 | $2.69 |
| SEASHORE FILET 10 OZ PKG FROZEN Haddock | $2.59 | $2.49 |
| PARKAY 1 LB ROLL Parkay | 95¢ | 89¢ |
| BEST BRIEF 1 OZ BOX Breakfast Cereal | $1.39 | $1.31 |
| DYNAMIC HEAVY 32 OZ BTL Laundry Detget. | $3.57 | $3.29 |
| NATURAL 20 CT Trash Bags | $2.09 | $1.99 |
| NESCAFE 10 OZ JAR Instant Coffee | $5.59 | $5.29 |
| SUNNY SUE RAW 2 LB JAR Honey | $2.09 | $1.99 |
| KRAFT 18 OZ JAR Apple Jelly | 89¢ | 75¢ |
| KRAFT 8 OZ BTL CREAMY RANCH Salad Dressing | $1.35 | $1.25 |
| SUNNY SUE 5 LB BAG Flour | $2.35 | $2.09 |
| PILLSBURY 15 OZ PKG Pie Crust Sticks | $1.19 | $1.09 |
| FLORA VERITE 48 OZ BTL Wesson Oil | $6.55 | $5.69 |
| GOLDEN 16 OZ CAN Kidney Beans | 39¢ | 35¢ |
| CONTADINA 8 OZ CAN Tomato Paste | 65¢ | 59¢ |
| CONTADINA 15 OZ CAN Tomato Sauce | 43¢ | 39¢ |
| HAWAIIAN PUNCH 46 OZ CAN Drinks | 79¢ | 69¢ |
| SUNNY SUE 1 LB BAG Spaghetti | 73¢ | 63¢ |
| KRAFT 16 OZ BOX Mac & Cheese | 99¢ | 93¢ |
| LAND O'LAKES SPREAD 1 LB ROLL Margarine | $1.45 | $1.29 |
| KRAFT 1 LB ROLL Margarine | $1.09 | $1.05 |
| SEA PAK BATTER 9 OZ PKG FROZEN Fish Fillets | $1.89 | $1.79 |
| FRITO-LAY 1 OZ BAG Light Days | $1.89 | $1.79 |

SAVE UP TO: $5.55

U.S.D.A. CHOICE-BONELESS
**Rump Roast**
lb **$1.98** BOTTOM ROUND BLOCK STYLE PIECE ONLY

U.S.D.A. CHOICE TENDER AGED VALUE TRIMMED
Sirloin Steak SAVE 80¢ A LB lb $2.89
U.S.D.A. CHOICE TENDER AGED VALUE TRIMMED SAVE 80¢ A LB
Porterhouse Steak lb $4.49

BUY ONE GET ONE **free!**
12 OZ PKG OF SUGARDALE
**Sliced Bologna**
WITH THE PURCHASE OF ONE AT THE REGULAR PRICE OF $1.39 WITH COUPON

U.S.D.A. CHOICE TENDER AGED VALUE TRIMMED SAVE 50¢ A LB
T-Bone Steak lb $4.39
U.S.D.A. CHOICE TENDER AGED VALUE TRIMMED
Cube Steak lb $2.69

U.S.D.A. CHOICE BEEF CUT TO YOUR ORDER FREE
**Whole Sirloin Tip**
lb **$1.99**

U.S.D.A. CHOICE SAVE 60¢ A LB
Eye-O-Round Roast lb $3.79
U.S.D.A. CHOICE SAVE 60¢ A LB
Sirloin Tip Roast lb $2.69
U.S.D.A. CHOICE SAVE 60¢ A LB
Sirloin Tip Steak lb $2.89

FRESH—TENDER VALUE PACK 3 TO 6 SLICES
**Pork Steak**
lb **$1.19**

BEEF AND PORK BLEND EXCELLENT FOR MEAT BALLS
Meat Loaf Mix lb $1.89
TENDER EXCELLENT FOR BROILING
Calf Liver lb $1.99
U.S.D.A. CHOICE WHOLE BONELESS
Beef Tenderloin lb $3.99

HOLLY FARMS GRADE "A" QUARTER CUT
**Chicken Legs**
lb **69¢**

HOLLY FARMS GRADE A 10 OZ CUT WITH WINGS
Chicken Breast lb 79¢
HOLLY FARMS GRADE A 10 OZ PIECES VALUE PACK
Chicken Breasts lb $1.29
HOLLY FARMS GRADE A VALUE PACK
Chicken Thighs lb $1.09
HOLLY FARMS
Chicken Franks lb 89¢
HOLLY FARMS GRADE A VALUE PACK
Chicken Drumsticks lb $1.19

FRESH AMERICAN
**LAMB SALE**
WHOLE OR SIRLOIN HALF
Leg-O-Lamb lb $2.49
FULL SHANK HALF
Leg-O-Lamb lb $2.89
FRESH TENDER
Rib Lamb Chops lb $3.89
FRESH TENDER
Loin Lamb Chops lb $4.29
FRESH TENDER SHOULDER
Lamb Roast lb $2.39
FRESH TENDER SHOULDER
Lamb Chops lb $2.39

Pork Loin Roast lb $1.39
Pork Loin Roast lb $1.49
Smoked Pork Chops lb $1.99
Turkey Drumsticks lb 49¢
Chicken Bologna lb 99¢

ALWAYS A FAMILY FAVORITE
**Sugardale Coneys** 12 oz pkg 89¢

Sizzlean 8 oz pkg $1.49
Braunschweiger lb 59¢
SUGARDALE BE THICK OR THIN
Sliced Bacon lb $1.39
Ball Park Franks lb $1.89
SUGARDALE HALF OR FULL PIECES
Boneless Ham lb $1.89
SUGARDALE SMOKING CENTER CUT
Ham Slices lb $2.09

Corned Beef Briskets lb $1.99
SUGARDALE SOLD BY THE PIECE
Pepperoni lb $2.99
SUGARDALE FLAVOR PACK
Kielbassy lb $2.19
Luncheon Meats lb $1.59
Turbot Fillets lb $1.59
FROZEN BREADED CENTER CUT
Breaded Fish Sticks lb $1.59

COUPON — SAVE UP TO 50¢ — 506 — BORDEN SINGLE SLICED AMERICAN **Cheese Food** 16 oz pkg **$1.79** — EFFECTIVE 10-12-80 thru 10-18-80 — RED & WHITE

COUPON — SAVE UP TO 30¢ — 504 — MAZOLA **Margarine** QUARTERS 1 lb pkg **69¢** — EFFECTIVE 10-12-80 thru 10-18-80 — RED & WHITE

COUPON — SAVE UP TO 35¢ — 517 — GLAD-LARGE KITCHEN **Garbage Bags** pkg of 30 **$2.09** — EFFECTIVE 10-12-80 thru 10-18-80 — RED & WHITE

COUPON — SAVE UP TO 8¢ — 518 — LIFEBUOY **Bath Soap** WHITE OR GOLD 2 5 oz bars **79¢** — EFFECTIVE 10-12-80 thru 10-18-80 — RED & WHITE

COUPON — SAVE UP TO 30¢ — 59 — PALMOLIVE-LIQUID **Dish Detergent** 1 pt 6 oz btl **99¢** — EFFECTIVE 10-12-80 thru 10-18-80 — RED & WHITE

COUPON — SAVE UP TO 40¢ — 537 — DRY IDEA ROLL-ON **Deodorant** FRESH / UNSCENTED 2.5 oz pkg **$1.99** — EFFECTIVE 10-12-80 THRU 10-18-80 — RED & WHITE

COUPON — SAVE UP TO $1.00 — 507 — SANDWICH STEAK **Steak-Umm** 2 lb box **$4.99** — EFFECTIVE 10-12-80 thru 10-18-80 — RED & WHITE

COUPON — SAVE UP TO 40¢ — 505 — MINUTE MAID **Orange Juice** 1 gal ctn **$1.19** — EFFECTIVE 10-12-80 thru 10-18-80 — RED & WHITE

COUPON — SAVE UP TO 8¢ — 516 — **Glad Wrap** PLASTIC FOOD WRAP 100 ft roll **49¢** — EFFECTIVE 10-12-80 thru 10-18-80 — RED & WHITE

COUPON — SAVE UP TO 50¢ — 501 — **Calgonite** AUTO DISHWASHER DETERGENT 2 lb 8 oz box **$1.69** — EFFECTIVE 10-12-80 thru 10-18-80 — RED & WHITE

COUPON — SAVE UP TO 50¢ — 520 — COLD POWER **Laundry Detergent** 3 lb 4 oz box **$2.99** — EFFECTIVE 10-12-80 thru 10-18-80 — RED & WHITE

COUPON — SAVE UP TO $1.00 — 538 — **Corn Broom** each **$2.49** — EFFECTIVE 10-12-80 THRU 10-18-80 — RED & WHITE

COUPON — SAVE UP TO 35¢ — 508 — FREEZER QUEEN **Entrees** 6 VARIETIES 3 7 oz pkgs **$1** — EFFECTIVE 10-12-80 thru 10-18-80 — RED & WHITE

COUPON — SAVE UP TO 25¢ — 535 — BORDEN **Ice Milk Bars** pkg of 10 **$1.19** — EFFECTIVE 10-12-80 thru 10-18-80 — RED & WHITE

COUPON — SAVE UP TO 8¢ — 502 — **Shout** LIQUID STAIN REMOVER 1 pt 6 oz btl **$1.49** — EFFECTIVE 10-12-80 thru 10-18-80 — RED & WHITE

COUPON — SAVE UP TO 40¢ — 522 — **409** SPRAY CLEANER 1 pt 6 oz btl **79¢** — EFFECTIVE 10-12-80 thru 10-18-80 — RED & WHITE

COUPON — SAVE UP TO 25¢ — 521 — FINAL TOUCH **Fabric Softener** 1 qt 7 oz btl **99¢** — EFFECTIVE 10-12-80 thru 10-18-80 — RED & WHITE

COUPON — SAVE UP TO $1.00 — 539 — DAY CARE **Capsules** pkg of 36 **$2.49** — EFFECTIVE 10-12-80 THRU 10-18-80 — RED & WHITE

A PANORAMA OF GRANDEUR graced Second Street in Oakland Sunday, despite cool temperatures and an unpleasant drizzle. Persons from miles around motored in these beauties to participate in the annual Antique Auto Show, which was one of the final events of the 13th annual Autumn Glory Festival. Fair weather during the events of Thursday, Friday and Saturday drew record crowds at many of the festival activities.

# FAMILY CORNER

By Jane Rentschler
Extension Agent
Home Economics

**Energy Tip:** Preheat your oven only if the foods to be cooked will rise during the baking process. Foods that contain leavening products like biscuits, cakes and cookies should be placed in preheated ovens.

### PRESERVING SEWING PATTERNS

Do you have some favorite patterns that you would like to preserve for use over and over again? If you do, then perhaps you might want to bond your patterns as soon as they are removed from the envelope. This process makes patterns much easier to handle when pinning them to fabric. They will also fit easily into the pattern envelope for later use. The following easy steps will help make those special patterns last longer.

*Place a piece of white tissue paper on your ironing board. For larger pieces, overlap sheets of tissue.

*Lay a piece of clear plastic cleaner's bag on the tissue.

*Place wrinkled pattern piece on top and smooth with your hands.

*Press the pattern with a dry, hot iron—once over lightly. This will fuse the layers together.

CAUTION: Avoid touching the plastic with your iron to prevent a mess.

*Trim the excess tissue to the cutting line and your pattern is ready to use.

### FOOD NOTES

Last year, The Republican received a recipe from one of its readers, Louise Sines, on a fast and simple way of making buckwheat cakes. I appreciated receiving the recipe and since it is again that time of year, I would like to share it with you. If you have questions concerning this recipe, Louise's number is 387-6980.

**INSTANT BUCKWHEAT CAKES**

1¾ cups of buckwheat flour
2 cups of buttermilk
1 egg (beaten)
1 T. sugar
1 tsp. salt
¾ tsp. of soda
1 tsp. baking powder

Beat egg and mix all ingredients together, adding more or less buckwheat flour for desired thickness of batter. Have a very hot griddle, grease lightly and pour batter to make a 6" cake. Brown to a golden brown—turn and bake on other side (turning only once). Serve with butter and syrup or desired trimmings. Satisfies 4 hungry appetites.

If any of my readers have recipes they would like to share with other Garrett Countians, please send them to P.O. Box 112, Oakland, MD 21550 or drop them by the Extension Office in the Courthouse.

### EXTENSION HAPPENINGS

On October 20, 1980 "Creative Christmas" training meetings will be held for Homemaker Cultural Arts Chairmen and all other interested persons. The meetings will be held at 10:00 a.m. at the Liberty Trust Bank in Grantsville and at 1:00 p.m. and 7:00 p.m. at the Extension Office in Oakland. Many different kinds of homemade Christmas decorations will be shared at these meetings.

## Dennett Road School Halloween Social Set

A Dennett Road School Halloween Social will be held on Saturday, November 1, from 6 to 9 p.m. at the Dennett Road School. The event is sponsored by the Dennett Road PTA.

Featured at the social will be games, door prizes, a cake walk, a bake sale and a costume contest. Refreshments will be served, and the public is invited to attend.


*Guide to Good Dining*

**Luncheon Buffet**
Our large selection of delicious hoagies, sandwiches and luncheon specials. Prices start at 95¢

**Monday: Our famous "Symphony Platter"**
Jumbo soft-shelled crab, crabcake, chicken, fried shrimp, onion rings, French-fried potatoes, salad bar
$6.75

**Tuesday: Steak & Fried Oysters**
Salad bar, baked potato
$6.50

**Wednesday: Senior Citizens' Night**
**30% off regular menu prices for all senior citizens**

**Thursday: Steak Night**
Baked potato, salad bar
$5.95

**Friday: Back by Popular Demand**
**Seafood Buffet**
All you can eat including dessert
$9.50

**Saturday: Our famous King Size Cut Prime Rib**
Salad bar, baked potato
or choice of 2 vegetables
$8.50

These 6 specials are served between the hours of 3 and 10 p.m.

**Sunday Buffet**
**11 a.m. - 9 p.m.**
**$5.95**

Oyster Bay
334-4188
Route 135 3 mi. east of Oakland
Open 10 A.M. - Midnight


## REPORT OF CONDITION

CONSOLIDATING DOMESTIC SUBSIDIARIES OF THE

### The First National Bank Of Oakland

Oakland, MD

In the State of Maryland, at the close of business on September 30, 1980, published in response to call made by Comptroller of the Currency, under title 12, United States Code, Section 161. Charter number 5623, National Bank Region Number 5.

| | | |
|---|---|---|
| **ASSETS** | | |
| Cash and due from depository institutions | | 6,110,000 |
| U.S. Treasury securities | | 8,995,000 |
| Obligations of other U.S. Government agencies and corporations | | 4,471,000 |
| Obligations of States and political subdivisions in the United States | | 9,066,000 |
| Other bonds, notes, and debentures | | 7,000 |
| Federal Reserve stock and corporate stock | | 165,000 |
| Federal funds sold and securities purchased under agreements to resell | | 8,000,000 |
| Loans, Total (excluding unearned income) | 64,043,000 | |
| Less: Allowance for possible loan losses | 289,000 | |
| Loans, Net | | 63,754,000 |
| Bank premises, furniture and fixtures, and other assets representing bank premises | | 2,420,000 |
| Other assets | | 950,000 |
| TOTAL ASSETS | | 103,938,000 |
| **LIABILITIES** | | |
| Demand deposits of individuals, partnerships, and corporations | | 18,385,000 |
| Time and savings deposits of individuals, partnerships, and corporations | | 70,803,000 |
| Deposits of United States Government | | 32,000 |
| Deposits of States and political subdivisions in the United States | | 3,603,000 |
| Certified and officers' checks | | 903,000 |
| Total Deposits | | 93,726,000 |
| Total demand deposits | 21,435,000 | |
| Total time and savings deposits | 72,291,000 | |
| Interest-bearing demand notes (note balances) issued to the U.S. Treasury | | 382,000 |
| Mortgage indebtedness and liability for capitalized leases | | 69,000 |
| Other liabilities | | 1,047,000 |
| TOTAL LIABILITIES (excluding subordinated notes and debentures) | | 95,224,000 |
| **EQUITY CAPITAL** | | |
| Common stock: | | |
| No. shares authorized 201,100 | | |
| No. shares outstanding 201,100 (par value) | | 2,011,000 |
| Surplus | | 3,484,000 |
| Undivided profits | | 2,984,000 |
| Reserve for contingencies and other capital reserves | | 235,000 |
| TOTAL EQUITY CAPITAL | | 8,714,000 |
| TOTAL LIABILITIES AND EQUITY CAPITAL | | 103,938,000 |
| **MEMORANDA** | | |
| Amounts outstanding as of report date: | | |
| Standby letters of credit | | |
| Standby letters of credit, total | | 149,000 |
| Time certificates of deposit in denominations of $100,000 or more | | 1,916,000 |
| Average for 30 calendar days (or calendar month) ending with report date: | | |
| Cash and due from depository institutions | | 5,704,000 |
| Federal funds sold and securities purchased under agreements to resell | | 7,347,000 |
| Total loans | | 64,002,000 |
| Time certificates of deposits in denominations of $100,000 or more | | 1,546,000 |
| Total deposits | | 92,254,000 |
| Total assets | | 102,823,000 |

I, Robert W. Kurtz, Vice President & Cashier of the above-named bank, do hereby declare that this Report of Condition is true and correct to the best of my knowledge and belief.

Robert W. Kurtz
October 7, 1980

We, the undersigned directors attest the correctness of this statement of resources and liabilities. We declare that it has been examined by us, and to the best of our knowledge and belief is true and correct.

John F. Geare
Andrew E. Mance
Richard G. Stanton
Directors

33-1t

# Public Notices

### CARD OF THANKS

The family of Fred Otto wishes to express its sincere thanks and appreciation to all the wonderful friends and neighbors for the prayers, flowers, money, food and especially for being there during our time of sorrow. A special thanks to Rev. John Bava, Rev. David Moon, Dr. Zelman, Robin Wilkins, the Stoner family, Betty Wildesen, the Swanton Community Group, the Stewart Funeral Home, pallbearers and all the ministers who served as honorary pallbearers. We loved him and we miss him, but we know he is waiting for us in Heaven.

Frances, Peggy, Danny,
Pap, Mamie and family
—Adv. 33-1t.

### CARD OF THANKS

We wish to express our sincere thanks and appreciation to friends and relatives, who sent flowers, visited and other acts of kindness following the death of our dear Mother and Grandmother, Amanda L. Ludwig. A special thanks to the Stewart Funeral Home, Rev. and Mrs. Donald Marple, to those of the Nethken Hill United Methodist Church. We are so thankful and grateful to the Cuppett-Weeks Nursing Home, Nurses and aides and to Dr. James H. Feaster, Jr. who cared for our loved one through the past year. May the Lord Bless each one.

The Family of
Amanda L. Ludwig
—Adv. 33-1t.

### IN MEMORIAM

He was a very special person, and his memory stays near, to remind us of the life he lead, throughout his sixty-six years. Though his life ended six years ago, we're grateful for the time we had, to know a really special person J. Edward Tasker, our Dad.

Children and Grandchildren
—Adv. 33-1t.

### CARD OF THANKS

The family of the late Howard J. O'Brien wishes to thank all friends, neighbors and relatives who sent flowers, food and other expressions of sympathy in our time of sorrow. A special thanks to the Stewart Funeral Home, Southern Rescue Squad, Rev. Gale Hixon, Rev. Ellis Harvey and family. Your kindness was deeply appreciated.

Brothers, Sisters, Nieces,
Nephews and Families
Adv. 33-1t

### NO HUNTING OR TRESPASSING

On the property of Philip and Sondra Buckel District No. 12.

Philip and Sondra Buckel
—Adv. 32-3t.

### NO HUNTING OR TRESPASSING

On property owned or leased by the undersigned.

Blain Frantz, Inc.
Friendsville, MD 21531
—Adv. 31-10t.

## NOTICE

The Garrett County Sanitary Commission will meet in regular session at 8:00 p.m. on Thursday, October 30, 1980, in the Grand Jury Room of the Courthouse, Oakland, Maryland. Please note that this meeting is being held in lieu of the previously scheduled meeting of Thursday, October 23, 1980.

William D. Nace,
Administrator
Garrett County
Sanitary District, Inc.
—Adv. 33-2t.

### STATE OF MARYLAND NOTICE OF APPOINTMENT AND NOTICE TO CREDITORS

TO ALL PERSONS INTERESTED IN THE ESTATE OF
**HOWARD J. O'BRIEN**

This is to give notice that the undersigned, Everett E. O'Brien whose address is Route 2, Swanton, Maryland 21561 has been appointed personal representative of the estate of Howard J. O'Brien who died on October 4, 1980 with a will.

All persons having any objection to such appointment (or to the probate of the decedent's will) shall file the same with the Register of Wills of Garrett County on or before April 15, 1981.

All persons having claims against the decedent must present their claims to the undersigned, or file the same with the said Register of Wills on or before April 15, 1981.

Any claim not so filed on or before such date shall be unenforceable thereafter.

Everett E. O'Brien
Personal Representative
Joseph DiSimone
Register of Wills
Date of first publication:
October 15, 1980
—Adv. 33-3t.

# PUBLIC NOTICES

## Notice Proclamation

By appropriate action on October 7, 1980, the Board of Garrett County Commissioners proclaimed the month of October, 1980 as "Garrett County Employ the Handicapped Month." All citizens of the County are urged to remember the desires of our handicapped citizens to become contributing, productive, and taxpaying citizens and to assist them in realizing that goal.

By Order of the Board,
Marjorie Keller Fratz
County Clerk
—Adv. 33-1t.

## Public Notice

The Bayard Volunteer Fire Department is now accepting bids on the following items:

1,200 ft. of 3"x2½" double jacketed fire hose; 800 ft. 1¾"x1½" doubled jacketed fire hose; (4) four Globe Pressure Demand Air Mask w/case and tanks.

For further information contact:

Bayard Volunteer Fire Department, Virgil Secrist, Phone 693-7677.

No bids will be accepted after October 23, 1980.
—Adv. 32-2t.

## BLASTING NOTICE

Notice is hereby given that Buffalo Coal Company, Inc., Box 282, Bayard, West Virginia 26707, having been issued surface mining Permit No. 215, on the property of William Wildesen, R. A. Moreland, and J. M. Reall, Election District No. 8, Garrett County, at Maryland Grid N: 549,400, E: 132,850, will conduct blasting activities in accordance with all applicable State and Federal laws. Such activities will commence and continue in accordance with the following schedule of dates and approximate times as approved by the Maryland Bureau of Mines.

| | |
|---|---|
| Nov. 1 | 1-5 p.m. |
| Nov. 3-8 | 1-5 p.m. |
| Nov. 10-15 | 1-5 p.m. |
| Nov. 17-22 | 1-5 p.m. |
| Nov. 24-29 | 1-5 p.m. |
| Dec. 1-6 | 1-5 p.m. |
| Dec. 8-13 | 1-5 p.m. |
| Dec. 15-20 | 1-5 p.m. |
| Dec. 22-27 | 1-5 p.m. |
| Dec. 29-31 | 1-5 p.m. |
| Jan. 1-3 | 1-5 p.m. |
| Jan. 5-10 | 1-5 p.m. |
| Jan. 12-17 | 1-5 p.m. |
| Jan. 19-24 | 1-5 p.m. |
| Jan. 26-31 | 1-5 p.m. |

At least ten minutes prior to each blasting activity, all accesses to the area will be controlled to prevent unauthorized entry, and a warning signal will audibly indicated by 4 blasts with an air horn at 2 second intervals; with the all-clear signal being indicated by one 10 second blast with an air horn. Blasting activity will not be conducted at times other than those scheduled above without appropriate notification, or, in the event of an emergency situation where rain, lightning, other atmospheric conditions, operator, or public safety dictates unscheduled detonation.
—Adv 33-1t

### STATE OF MARYLAND NOTICE OF APPOINTMENT OF FOREIGN PERSONAL REPRESENTATIVE AND NOTICE TO CREDITORS

TO ALL PERSONS INTERESTED IN THE ESTATE OF
**ELEANOR ARDITH TAYLOR**

This is to give notice that the undersigned, Hugh F. Taylor and William L. Taylor, whose address is 18463 Bennett Road, North Royalton, Ohio; 3172 State Route 46, Lennox Twp., Jefferson, Ohio 44047, were appointed by the Probate Court of Cuyahoga County, Ohio, on June 11, 1979, as the Personal Representatives of the Estate of Eleanor Ardith Taylor, who died on May 30, 1979.

The Maryland Agent for service of process is D. Robert Enten, whose address is Professional Building, Oakland, Maryland, 21550.

All persons having claims against the decedent must file the same with the Register of Wills of Garrett County on or before April 1, 1981.

Any claim not so filed on or before such date shall be unenforceable thereafter.

Hugh F. Taylor
William L. Taylor
Personal Representatives
Joseph F. DiSimone
Register of Wills
Garrett County, Maryland
Date of first publication:
October 1, 1980
—Adv. 31-3t.

### STATE OF MARYLAND NOTICE OF APPOINTMENT OF FOREIGN PERSONAL REPRESENTATIVE AND NOTICE TO CREDITORS

TO ALL PERSONS INTERESTED IN THE ESTATE OF
**ROSE CARAZZO**

This is to give notice that the undersigned, Robert & Louis Carazzo, whose address in 3456 Mayer Drive, Murraysville, PA 15668, was appointed by the Orphans' Court of Garrett County, MD, on October 1, 1980, as the Personal Representative of the Estate of Rose Carazzo, who died on August 15, 1979 with a will.

The Maryland Agent for service of process is Ralph M. Burnett, whose address is 5000 Thayer Center, Oakland, Maryland 21550.

All persons having claims against the decedent must file the same with the Register of Wills of Garrett County on or before April 8, 1980.

Any claim not so filed on or before such date shall be unenforceable thereafter.

Date of first publication
October 8, 1980

Robert Carazzo
Louis Carazzo
Personal Representatives
Joseph F. DiSimone
Register of Wills
Garrett County,
Maryland
—Adv. 32-3t.

# PUBLIC NOTICES

### NO HUNTING OR TRESPASSING

What-so-ever on the Ed Ring property on Sand Spring Road. Anyone caught on this property shall be prosecuted by law.

Edward Ring
Robert A. Fairfax
—Adv. 32-3t*

## Notice Proclamation

By appropriate action on October 7, 1980, the Board of Garrett County Commissioners proclaimed the week of October 19-25, 1980, as "National Business Women's Week," sponsored by the National Federation of Business and Profession Women's Clubs, Inc. All citizens and other organizations are urged to join in this salute to working women by encouraging and promoting the celebration of the achievements of all business and professional women as they contribute daily to our economic, civic, and cultural purposes.

By Order of the Board
Marjorie Keller Fratz
County Clerk
—Adv. 33-1t.

## BLASTING NOTICE

Notice is hereby given that **Gaylord Fuel Corporation-Stone Division,** P. O. Box 128, McHenry, Md., will conduct blasting at its surface quarry operation located at Sang Run Road on Hoyes Run, Garrett County, under Permit No. 77SP0131 from March 1, 1980 through January 1, 1981, in compliance with all 1979 State and Federal laws.

Blasting will occur either between the hours of 8 a.m. and 12 noon, or between 1 p.m. and 5 p.m., Monday through Saturday weather permitting. This schedule will be followed except during adverse conditions that will prevent blasting, or if the operator or public safety requires unscheduled detonations.

At least 10 minutes prior to all detonations all access roads will be controlled to prevent unauthorized entry. A warning signal will be sounded at least 5 minutes prior to detonation with 3 blasts of 10 seconds duration. The warning signal will be sounded once after detonation of 15 second duration as an all clear signal.

3-42t.

## Public Notice

Bittinger Coal Comp.

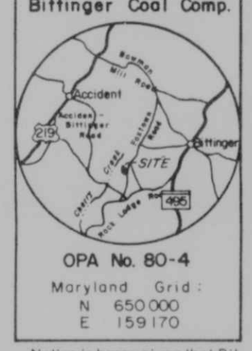


OPA No. 80-4
Maryland Grid:
N 650 000
E 159 170

Notice is herey given that Bittinger Coal Company, Star Route, Box 145, Grantsville, Maryland 21536 has submitted an application for the surface mining of 23 acres in order to surface mine the Brush Creek and Bakerstown seams of coal located on Cherry Creek of Deep Creek, 9.3 miles southwest of Grantsville in Election District No. 12 of Garrett County, Maryland Grid North 650,000, East 159,170. Surface of the area and mineral to be mined is owned by Herman Opel, Route 1, Accident, Maryland 21520. A copy of the application is available for public inspection at the Maryland Bureau of Mines, City Building, Westernport, Maryland during normal office hours, 8 a.m. to 4 p.m. weekdays.

Written comments, objections or requests for notification of the date for the public hearing on the application will be received until Nov. 29, 1980, or 30 days from the last date of publication, by the Director, Maryland Bureau of Mines, Drawer C, Westernport, Maryland 21562, Attention: File No. OPA 80-4.
—Adv. 32-4t.

### THE STATE OF MARYLAND OFFICE SPACE WANTED REQUESTS FOR LISTINGS AND OFFERS PROPOSAL REQUEST NO. 16-18

The State of Maryland requires approximately 3,100 net usable square feet for office space in a single location in Garrett County specifically in the geographic area bounded by the City Limits of Oakland, Maryland.

The term of the lease will be five (5) years with the State enjoying the option to renew for one (1) additional term of five (5) years.

The space will be used for offices of the Department of Human Resources, Social Services Administration.

Proposals must be for modern, air conditioned, general purpose office space on the ground level or elevator serviced, and will include price, services provided, parking availability, and date available. All locations submitted must be accessible to and provide facilities for the handicapped. Proposals must be received by November 3, 1980.

Information on specific requirements and proposal specifications may be obtained from the Department of General Services, Space Management Branch, Room 1309, 301 West Preston Street, Baltimore Maryland 21201, or by calling 383-6063.

Proposals should be addressed to the above address. All inquiries, telephonic or in writing must specify the above proposal number.
—Adv. 33-1t.

# PUBLIC NOTICES

### STATE OF MARYLAND NOTICE OF APPOINTMENT AND NOTICE TO CREDITORS

TO ALL PERSONS INTERESTED IN THE ESTATE OF
**WILLIAM METCALF**

This is to give notice that the undersigned, The First National Bank of Oakland whose address is 19 South Second Street, Oakland, MD 21550 has been appointed personal representative of the estate of William Metcalf who died on September 9, 1980 with a will.

All persons having any objection to such appointment (or to the probate of the decedent's will) shall file the same with the Register of Wills of Garrett County on or before April 5, 1981.

All persons having claims against the decedent must present their claims to the undersigned, or file the same with the said Register of Wills on or before April 5, 1981. Any claim not so filed on or before such date shall be unenforceable thereafter.

The First National Bank
of Oakland
by: Dorothy B. Cathell
Assistant Trust Officer
Joseph DiSimone
Register of Wills
Date of first publication:
October 15, 1980
—Adv. 33-3t.

## BLASTING NOTICE

Notice is hereby given that Buffalo Coal Company, Inc., Box 282, Bayard, West Virginia 26707, having been issued surface mining Permit No. 304, on the Property of R. Stanley Roderick, Election District No. 10, Garrett County, at Maryland Grid N: 571,200, E: 151,100, will conduct blasting activities in accordance with all applicable State and Federal laws. Such activities will commence and continue in accordance with the following schedule of dates and approximate times as approved by the Maryland Bureau of Mines.

| | |
|---|---|
| Nov. 1 | 1-5 p.m. |
| Nov. 3-8 | 1-5 p.m. |
| Nov. 10-15 | 1-5 p.m. |
| Nov. 17-22 | 1-5 p.m. |
| Nov. 24-29 | 1-5 p.m. |
| Dec. 1-6 | 1-5 p.m. |
| Dec. 8-13 | 1-5 p.m. |
| Dec. 15-20 | 1-5 p.m. |
| Dec. 22-27 | 1-5 p.m. |
| Dec. 29-31 | 1-5 p.m. |
| Jan. 1-3 | 1-5 p.m. |
| Jan. 5-10 | 1-5 p.m. |
| Jan. 12-17 | 1-5 p.m. |
| Jan. 19-24 | 1-5 p.m. |
| Jan. 26-31 | 1-5 p.m. |

At least ten minutes prior to each blasting activity, all accesses to the area will be controlled to prevent unauthorized entry, and a warning signal will be audibly indicated by 4 blasts with an air horn at 2 second intervals; with the all-clear signal being indicated by one 10 second blast with an air horn. Blasting activity will not be conducted at times other than those scheduled above without appropriate notification, or, in the event of an emergency situation where rain, lightning, other atmospheric conditions, operator, or public safety dictates unscheduled detonation.
—Adv. 33-1t.

## TRUSTEES' SALE OF VALUABLE REAL ESTATE

Situate on the west side of U. S. Route 219 between Gortner and Red House, in Election District No. 8, Garrett County, Maryland.

Under and by virtue of the powers vested in the undersigned Trustees by a decree of the Circuit Court for Garrett County, Maryland, bearing date the 25th day of August, 1980, in a cause wherein Alma V. Gnegy is Plaintiff and Jesse Gnegy, Jr., is Defendant, the same being Number 7710 Equity in said Court, we, the undersigned Trustees, do hereby give notice that on Friday, November 7, 1980, at the hour of 11:00 o'clock a.m. in the rotunda of the Courthouse in the Town of Oakland, Garrett County, Maryland, offer for sale and sell at public auction to the highest bidder the following property, to-wit:

That piece or parcel of real estate known and designated as 0.52 acres, more or less, and is fully described in a deed from Eli Yoder, et ux, to Jesse Gnegy, Jr., and Alma V. Gnegy, his wife, by deed dated March 16, 1966, and recorded in Liber No. 270, folio 94, one of the Land Records of Garrett County, Maryland.

The said real property is improved by a dwelling, a one story ranch building with siding. The house has 2 bedrooms, 1-½ baths, a kitchen-dining room combination, a living room with wall to wall carpet; it also contains a basement with a recreation room, utility room, bedroom with indoor-outdoor carpeting. The premises are heated with fuel oil heat-hot water system; and is equipped with a 1,000 gallon fuel tank. The building is equipped with electric hot water heater, water conditioner and storm windows. Septic and well water systems in use.

Subject to restrictions and easements of record.

TERMS OF SALE: Ten percent (10%) cash on day of sale, balance payable upon ratification of sale by the Circuit Court for Garrett County, Maryland. All taxes and other public charges will be adjusted as of day of sale.

FOR FURTHER INFORMATION, please contact either of the undersigned anytime during regular business hours.

Thomas B. Dabney, Jr.
Trustee
124 North Third Street
Oakland, Maryland 21550
Phone: (301) 334-9444

Thomas N. Berry
10 Greene Street
Cumberland, Maryland 21502
Phone: (301) 724-4321
—Adv. 32-5t.

## PUBLIC NOTICES

**DEBT NOTICE**

I will not be responsible for any debts other than those contracted by myself as of October 1, 1980.

John Ray Lee
Route 1, Box 29
Swanton, MD 21561
—Adv. 31-31t*

## BLASTING NOTICE

Notice is hereby given that Buffalo Coal Company, Inc., Box 282, Bayard, West Virginia, 26707, having been issued surface mining Permit No. 360, on the property of Wilbur L. Upperman and Hazel King, Election District No. 16, Garrett County, at Maryland Grid N: 568,421, E: 149,211, will conduct blasting activities in accordance with all applicable State and Federal laws. Such activities will commence and continue in accordance with the following schedule of dates and approximate times as approved by the Maryland Bureau of Mines.

| | |
|---|---|
| Nov. 1 | 1-5 p.m. |
| Nov. 3-8 | 1-5 p.m. |
| Nov. 10-15 | 1-5 p.m. |
| Nov. 17-22 | 1-5 p.m. |
| Nov. 24-29 | 1-5 p.m. |
| Dec. 1-6 | 1-5 p.m. |
| Dec. 8-13 | 1-5 p.m. |
| Dec. 15-20 | 1-5 p.m. |
| Dec. 22-27 | 1-5 p.m. |
| Dec. 29-31 | 1-5 p.m. |
| Jan. 1-3 | 1-5 p.m. |
| Jan. 5-10 | 1-5 p.m. |
| Jan. 12-17 | 1-5 p.m. |
| Jan. 19-24 | 1-5 p.m. |
| Jan. 26-31 | 1-5 p.m. |

At least ten minutes prior to each blasting activity, all accesses to the area will be controlled to prevent unauthorized entry, and a warning signal will be audibly indicated by 4 blasts with air horn at 2 second intervals; with the all-clear signal being indicated by one 10 second blast with an air horn. Blasting activity will not be conducted at times other than those scheduled above without appropriate notification, or, in the event of an emergency situation where rain, lightning, other atmospheric conditions, operator, or public safety dictates unscheduled detonation.
—Adv. 33-1t.


**FALL CONSIGNMENT SALE**
**Farm and Industrial Equipment**
**By**
**Wynn Equipment Co., Route 857, Fairchance, Pa.**
**Fairchance Fire Dept. Grounds on 857**
**Saturday, Oct. 18, 10 A.M.**

Farm and Industrial Tractors, Loaders, Backhoes, Trucks, Blades, Rakes, Plows, Mowers, Pickers, etc.

Sales Managers:
Ted Reed and Sam Spade
Tele: (412) 564-7417 or 439-2460

Auctioneers:
Wylie Rittenhouse
Ed Bohrer
Sam Kerr

33-1t


## THE COUNTY COMMISSIONERS OF GARRETT COUNTY, OAKLAND MARYLAND

STATEMENT OF CASH RECEIPTS AND DISBURSEMENTS FOR YEAR ENDED JUNE 30, 1980

**GENERAL FUND**

| | | | |
|---|---|---|---|
| July 1, 1979 - balance | | | 130,266 |
| **Receipts** | | | |
| Taxes - local property | 5,290,343 | | |
| Other local taxes | 2,056,303 | | |
| Taxes - state shared | 109,230 | | |
| Licenses and permits | 68,143 | | |
| Revenue from other agencies | 463,306 | | |
| Service charges for current charges | 19,640 | | |
| Fines and forfeitures | 1,530 | | |
| Miscellaneous | 191,201 | | |
| Debt service reimbursement | 25,375 | | |
| Transfers from other agencies | 26,858 | | |
| Net proceeds from bank loans | 484,871 | | |
| Increase in reserves | 24,111 | | |
| Decrease in accounts receivable | 123,620 | | |
| Interest on delinquent taxes | 49,579 | | |
| Special grants from federal government | 607,305 | 9,541,415 | |
| **Disbursements** | | | |
| General government | 640,845 | | |
| Public safety | 443,502 | | |
| Public works | 61,437 | | |
| Health | 201,569 | | |
| Social services | 7,851 | | |
| Correction | 66,004 | | |
| Education | 3,973,566 | | |
| Libraries | 48,302 | | |
| Conservation of natural resources | 61,015 | | |
| Economic opportunity | 15,137 | | |
| Miscellaneous | 367,890 | | |
| Transfers to roads department fund | 2,548,609 | | |
| Transfers to solid waste management bureau fund | 135,275 | | |
| Debt service payments | 52,233 | | |
| Payments on construction contracts | 580,000 | | |
| Decrease in accounts payable | 442,214 | 9,645,449 | |
| Excess of disbursements over receipts | | | (104,034) |
| June 30, 1980 - balance | | | 26,232 |

**ROADS DEPARTMENT FUND**

| | | | |
|---|---|---|---|
| July 1, 1979 - balance (including Solid Waste Bureau) | | | 39,395 |
| **Receipts** | | | |
| Taxes - state shared | 860,332 | | |
| Receipts from state government | 655,507 | | |
| Revenues from other agencies | 154,184 | | |
| Service charges for current services | 70,124 | | |
| Interest income | 640 | | |
| Decrease in accounts receivable - general fund | 58,813 | | |
| Transfers from general fund | 2,548,609 | | |
| Transfers from revenue sharing fund | 505,000 | | |
| Transfers from antirecession funds | 21,082 | 4,874,291 | |
| **Disbursements** | | | |
| Public works | | 4,794,454 | |
| Excess of receipts over disbursements | | | 79,837 |
| June 30, 1980 - balance | | | 119,232 |

**SOLID WASTE MANAGEMENT BUREAU FUND**

| | | | |
|---|---|---|---|
| July 1, 1979 - balance | | | 14,330 |
| **Receipts** | | | |
| Transfers from general fund | 118,000 | | |
| Decrease in accounts receivable - general fund | 17,275 | 135,275 | |
| **Disbursements** | | | |
| Public works | 148,916 | | |
| Transfer to Roads Department | 689 | 149,605 | |
| Excess of disbursements over receipts | | | (14,330) |
| June 30, 1980 - balance | | | 0 |

**GENERAL REVENUE SHARING**

| | | | |
|---|---|---|---|
| July 1, 1979 - balance | | | 9,526 |
| **Receipts** | | | |
| Federal Revenue Sharing Entitlements | 725,158 | | |
| Interest income | 4,442 | 729,600 | |
| **Disbursements** | | | |
| Education | 77,670 | | |
| Transfers to roads department | 465,000 | | |
| Decrease in accounts and contracts payable | 93,418 | 636,088 | |
| Excess of receipts over disbursements | | | 93,512 |
| June 30, 1980 - balance | | | 103,038 |

**COMPARATIVE STATEMENT OF INDEBTEDNESS FISCAL YEARS ENDED JUNE 30, 1980 AND JUNE 30, 1979**

| | Current Liabilities June 30 1980 | Current Liabilities June 30 1979 | Long-Term Indebtedness June 30 1980 | Long-Term Indebtedness June 30 1979 |
|---|---|---|---|---|
| General Fund | 1,205,310 | 1,378,615 | 215,844 | 286,262 |
| Revenue Sharing Fund | 142,234 | 93,418 | | |
| Roads Department Fund | 533,713 | 597,645 | 1,228,628 | 1,300,000 |
| Solid Waste Management Bureau Fund | — | 50,431 | | |

## PUBLIC NOTICES

| | |
|---|---|
| Nov. 3-8 | 1-5 p.m. |
| Nov. 10-15 | 1-5 p.m. |
| Nov. 17-22 | 1-5 p.m. |
| Nov. 24-29 | 1-5 p.m. |
| Dec. 1-6 | 1-5 p.m. |
| Dec. 8-13 | 1-5 p.m. |
| Dec. 15-20 | 1-5 p.m. |
| Dec. 22-27 | 1-5 p.m. |
| Dec. 29-31 | 1-5 p.m. |
| Jan. 1-3 | 1-5 p.m. |
| Jan. 5-10 | 1-5 p.m. |
| Jan. 12-17 | 1-5 p.m. |
| Jan. 19-24 | 1-5 p.m. |
| Jan. 26-31 | 1-5 p.m. |

At least ten minutes prior to each blasting activity, all accesses to the area will be controlled to prevent unauthorized entry, and a warning signal will be audibly indicated by 4 blasts with an air horn at 2 second intervals; with the all-clear signal being indicated by one 10 second blast with an air horn. Blasting activity will not be conducted at times other than those scheduled above without appropriate notification, or, in the event of an emergency situation where rain, lightning, other atmospheric conditions, operator, or public safety dictates unscheduled detonation.
—Adv. 33-1t.

**STATEMENT OF OWNERSHIP, MANAGEMENT** as required (Act of August 12, 1970; Section 3,685, Title 39, United States Code).

Date of filing, September 30, 1980. Title of Publication: The Republican, published every Wednesday, at 108 South Second Street, Oakland, Garrett County, Maryland 21550; annual subscription price $7.00.

The names and addresses of Publisher, General Manager, Editor are: Sincell Publishing Company, Inc., Oakland, Md.; Robert B. Sincell, General Manager, Mt. Lake Park; Donald W. Sincell, Editor, Mt. Lake Park.

The Owner is Sincell Publishing Company, Inc.; Robert B. Sincell, Mt. Lake Park, Md.; Elmer Haulenbeek, 1312 Straka St., Pittsburgh, Pa.; Adeline Sincell Ruckert, Oakland Md.; Neil A. and Mary Frances Jankosky, 1609 Mack St., Natrona Heights, Pa. 15065; Charles M. and Marianne Sincell, 3109 McFarland Road, Tampa, Fla. 33618.

The known bondholders, mortgages and other security holders owning or holding 1 percent or more of the total amount of bonds, mortgages or other securities are: There are none.

Total No. Copies printed (Net Press Run), average No. copies each issue during preceding 12 months, 10,469, single issue nearest to filing date, 10,625.

Paid circulation: Sales through dealers and carriers, street vendors and counter sales, average number copies preceding 12 months, 4,118, single issue nearest filing date, 4,464. Mail subscriptions, average number copies each issue during preceding 12 months, 6,028, single issue nearest filing date, 5,886, total paid circulation, average number copies each issue during preceding 12 months, 10,146, single issue nearest filing date: 10,350, free distribution (including samples) by mail, carrier or other means, average 12 months, 120, single issue, 120. Total distribution, average for 12 months, 10,266, single issue nearest filing date, 10,470. Office use, left-over unaccounted, spoiled after printing, average for 12 months, 203, single issue, 155.

I hereby certify that the statements made by me above are correct and complete.

Donald W. Sincell
Editor

## PUBLIC NOTICES

**DEBT NOTICE**

I will not be responsible for any debts other than those contracted by myself as of October 8, 1980.

Kenneth E. Paugh
USNS Powhatan
FPO New York, NY 09582
—Adv. 32-3t*

**STATEMENT OF OWNERSHIP, MANAGEMENT** as required (Act of August 12, 1970; Section 3,685, Title 39, United States Code).

Date of filing, September 30, 1980. Title of Publication: The Republican, published every Wednesday, at 108 South Second Street, Oakland, Garrett County, Maryland 21550; annual subscription price $7.00.

The names and addresses of Publisher, General Manager, Editor are: Sincell Publishing Company, Inc., Oakland, Md.; Robert B. Sincell, General Manager, Mt. Lake Park; Donald W. Sincell, Editor, Mt. Lake Park.

The Owner is Sincell Publishing Company, Inc.; Robert B. Sincell, Mt. Lake Park, Md.; Elmer Haulenbeek, 1312 Straka St., Pittsburgh, Pa.; Adeline Sincell Ruckert, Oakland Md.; Neil A. and Mary Frances Jankosky, 1609 Mack St., Natrona Heights, Pa. 15065; Charles M. and Marianne Sincell, 3109 McFarland Road, Tampa, Fla. 33618.

The known bondholders, mortgages and other security holders owning or holding 1 percent or more of the total amount of bonds, mortgages or other securities are: There are none.

Total No. Copies printed (Net Press Run), average No. copies each issue during preceding 12 months, 10,469, single issue nearest to filing date, 10,625.

Paid circulation: Sales through dealers and carriers, street vendors and counter sales, average number copies preceding 12 months, 4,118, single issue nearest filing date, 4,464. Mail subscriptions, average number copies each issue during preceding 12 months, 6,028, single issue nearest filing date, 5,886, total paid circulation, average number copies each issue during preceding 12 months, 10,146, single issue nearest filing date: 10,350, free distribution (including samples) by mail, carrier or other means, average 12 months, 120, single issue, 120. Total distribution, average for 12 months, 10,266, single issue nearest filing date, 10,470. Office use, left-over unaccounted, spoiled after printing, average for 12 months, 203, single issue, 155.

I hereby certify that the statements made by me above are correct and complete.

Donald W. Sincell
Editor

## PUBLIC AUCTION

Personal property of Herman A. Shaffer, deceased. Located on Route 50 at Brookside, W. Va.

SATURDAY, OCTOBER 25, 1980
Beginning At 10:30 A.M.

Consisting of the following: Generator, 2 power saws, lot of tools, 1 cement mixer, 1 farm tractor, 2 mobile C.B. sets, 1 Browning Eagle base C.B. set, 10 collector whiskey bottles, 2 aluminum ladders, boat with trailer and motor, lot electric motors, 1 horse saddle and bridles, gun shells, 1 model 740, 280 cal., 1 20-gauge single, 1 H&R 22 mag. model 700, 1 22 & 20-gauge over and under, 1 25 cal. single shot, 1 280 Remington model 742, 1 12-gauge mag. / 100 Remington shotgun, 1 22 Colt Woodsman pistol, 1 22 mag. S&W, 1 357 mag. W/M, 1 25 cal. Steyer, 1 22 single Savage, old sleigh bells, turquoise necklace, bracelet, and rings.

**HOUSEHOLD ITEMS**

2 iron twin beds, 1 antique double brass bed, 1 double iron bed, 2 old dressers with mirrors, old love seat and chair, old Zenith radio and record player, 2 treadle sewing machines, old clocks, 1 refrigerator, 2 stoves, 1 gas heating stove, 1 Westinghouse electric roaster, 1 color TV, dishes, silverware, and many other items too numerous to mention.

Not Responsible for Accidents

TERMS: CASH ON DAY OF SALE.

ADRAIN V. SHAFFER, Administrator
Mt. Lake Park, MD

BONNIE L. WILES, Administratrix
Columbus, Ohio

BILL CALLIS, Auctioneer
Oakland, MD

32-3t

## PUBLIC AUCTION

Personal property of Mr. and Mrs. Larry Groer, Grantsville, MD. Located across the street from Buckel's Market, Grantsville, MD.

SATURDAY, OCTOBER 18, 1980
At 9:30 A.M.

**ANTIQUES**

Hundreds of old cylinder & disc 78 RPM records, phonograph with morning glory horn, two large talking machines, jelly cupboard, old kitchen cupboard with glass doors, rope bed, old toys, 45-70 Bennington Rolling Block rifle, dome top trunk, iron kettle, lots of old stone crocks, jars and jugs, some with blue markings; dry sink, rocking chairs, pair chairs, rocker & straight; slant front desk, oak desk & chair, kneehole desk, walnut coffee table & end table, iron bed, butter bowl, sauerkraut cutter, flatirons, glass rolling pin, straight razors, broad axe, lots of pictures & frames, antique jewelry, fireplace mantel mirror, very ornate; several pieces of sterling silver, large painted reverse on glass picture and frame, lot of dishes, cast iron and metal lamps.

**COINS & PAPER MONEY**

Collection consisting of Morgan and Peace Silver Dollars, Flying Eagle and Indian cents, large cents, two-cent pieces, three-cent pieces, half dimes, bust and seated half dollars, dimes and quarters. Many of the above are rare dates. Paper money includes large and small U. S. bills, gold certificates, silver certificates and confederate bills. Full rolls of Indian cents, Buffalo nickels, Franklin halves, Mercury dimes, Lincoln cents and quarters. As time will not permit the sale of the entire collection, only the key coins will be sold in most series.

**COINS WILL BE SOLD AT 1 P.M.**

**HOUSEHOLD ITEMS & TOOLS**

70,000 BTU oil stove, metal detector, air compressor, rototiller, lawn mowers, lawn & garden tools, air conditioner, large industrial electric drill, small electric drill, lots of tools and hardware, musical instruments, including trombone, trumpet and French horn, golf clubs & bag, and many more items too numerous to mention.

Not Responsible for Accidents

TERMS: CASH. Lunch Served

MR. & MRS. LARRY GROER, Owners
Grantsville, MD

MURRAY & BENDER, Auctioneers
Salisbury, Pa. Accident, MD
(814) 662-2816 (301) 826-8249

32-2t

## PUBLIC NOTICES

## No Hunting Or Trespassing

No hunting or trespassing whatsoever on the property of O. R. Gaster, located on Dry Run Road. Violators will be prosecuted.

O. R. Gaster
Swanton, MD 21561
—Adv. 29-13t.

## No Hunting Or Trespassing

No hunting or trespassing of any kind on the Donald F. Gaster property on Dry Run Road. Violators will be prosecuted.

Donald F. and
Beth Ann Gaster
Swanton, MD 21561
—Adv. 29-13t.

## Public Notice

REDHOUSE ELECTION DISTRICT No. 8
GARRETT COUNTY MARYLAND
FILE No. OPA 80-21

Notice is hereby given that Buffalo Coal Company, Inc., P.O. Box 282, Bayard, West Virginia 26707 has submitted an application for the surface mining of approximately 9 acres in order to construct a haul road and sediment control structures located on Laurel Run of the Potomac River, 13.5 miles southwest of Mountain Lake Park in Red House Election District No. 8 of Garrett County, N. 512000 E. 98000. Surface of the area to be disturbed is owned by Western Maryland Company, P.O. Box 218, Thomas, West Virginia 26292. There will be no mineral mined in the State of Maryland. A copy of the application is available for public inspection at Garrett Soil Conservation District Office at Garrett County Courthouse, Oakland, Maryland 21550, during normal office hours.

Written comments, objections, or requests for notification of the date of the public hearing on the application will be received until Dec. 9, 1980 by the Director, Maryland Bureau of Mines, 69 Hill Street, Frostburg, Maryland. Attention: File No. 80-21.
—Adv. 30-4t.

STATE OF MARYLAND
NOTICE OF APPOINTMENT AND NOTICE TO CREDITORS
TO ALL PERSONS INTERESTED IN THE ESTATE OF
**FLORA MAGRUDER**

This is to give notice that the undersigned, William E. Magruder whose address is Route #1, Box 92, Westernport, MD 21562 has been appointed personal representative of the estate of Flora Magruder who died on September 25, 1980 with a will.

All persons having any objection to such appointment (or to the probate of the decedent's will) shall file the same with the Register of Wills of Garrett County on or before April 15, 1981.

All persons having claims against the decedent must present their claims to the undersigned, or file the same with the said Register of Wills on or before April 15, 1981.

Any claim not so filed on or before such date shall be unenforceable thereafter.

William E. Magruder
Personal Representative
Joseph DiSimone
Register of Wills

Date of first publication:
October 15, 1980.
—Adv. 33-3t.

## Public Notice

Notice is hereby given that Schwinabart and Green, having been issued surface mining permit #348, on the Property of Jonas D. Beiler and Dorothy J. Saum, Et Al, Election District No. 3, Garrett County, at Maryland Grid N:659,000 E:439,250, will conduct blasting activities in accordance with all applicable State and Federal laws. Such activities will commence and continue in accordance with the following schedule of dates and approximate times, as approved by the Maryland Bureau of Mines:

Monday through Saturday from October 11, 1980 to January 11, 1981 from 8:00 a.m. to 12:00 Noon and 1:00 p.m. to 5:00 p.m., except Sundays and holidays.

At least ten minutes prior to each blasting activity, all accesses to the area will be controlled to prevent unauthorized entry, and a warning signal will be audibly indicated by one 5 second blasts with an air horn at two 2 second intervals; with the clear signal being indicated by one 20 second blast with an air horn, in accordance with applicable State and Federal laws. Also as approved by the regulatory authority, blasting activities will not be conducted at times other than those announced without appropriate notification, or, in the event of an emergency situation where rain, lightning, other atmospheric conditions, operator or public safety dictates unscheduled detonation.
—Adv. 31-4t.

## BLASTING NOTICE

Notice is hereby given that Buffalo Coal Company, Inc., Box 282, Bayard, West Virginia, 26707, having been issued surface mining Permit No. 240, on the property of Jack Turney, Paul Scoggan, Buffalo Coal Co., and Larry & Donna Steadman, Election District No. 8, Garrett County, at Maryland Grid N: 547,750, E: 123,500, will conduct blasting activities in accordance with all applicable State and Federal laws. Such activities will commence and continue in accordance with the following schedule of dates and approximate times as approved by the Maryland Bureau of Mines.

| | |
|---|---|
| Nov. 1 | 1-5 p.m. |
| Nov. 3-8 | 1-5 p.m. |
| Nov. 10-15 | 1-5 p.m. |
| Nov. 17-22 | 1-5 p.m. |
| Nov. 24-29 | 1-5 p.m. |
| Dec. 1-6 | 1-5 p.m. |
| Dec. 8-13 | 1-5 p.m. |
| Dec. 15-20 | 1-5 p.m. |
| Dec. 22-27 | 1-5 p.m. |
| Dec. 29-31 | 1-5 p.m. |
| Jan. 1-3 | 1-5 p.m. |
| Jan. 5-10 | 1-5 p.m. |
| Jan. 12-17 | 1-5 p.m. |
| Jan. 19-24 | 1-5 p.m. |
| Jan. 26-31 | 1-5 p.m. |

At least ten minutes prior to each blasting activity, all accesses to the area will be controlled to prevent unauthorized entry, and a warning signal will be audibly indicated by 4 blasts with an air horn at 2 second intervals; with the all-clear signal being indicated by one 10 second blast with an air horn. Blasting activity will not be conducted at times other than those scheduled above without appropriate notification, or, in the event of an emergency situation where rain, lightning, other atmospheric conditions, operator, or public safety dictates unscheduled detonation.
—Adv. 33-1t.

JOHN LUTHER HORCHLER, ET AL
VS
MELVIN M. BEILER, ET UX,
and any other persons asserting title or interest to the coal or any minerals underlying Military Lot Nos. 2059, 2060, 2061, 2067, 2068 and 2069 in Election District No. 3, of Garrett County, Maryland.

**NO. 7831 EQUITY**
**IN THE CIRCUIT COURT FOR GARRETT COUNTY, MARYLAND**
**ORDER OF PUBLICATION**

The object of this suit is to obtain a decree declaring absolute ownership of all coal and minerals in Military Lot Nos. 2059, 2060, 2061, 2066, 2067, and 2068 to be vested in the complainants and that the respondents, their heirs, devisees and personal representatives, be enjoined from asserting any claim to the said Military Lots. The Bill states:

That the complainants are in constructive and peaceable possession under color of title of all coal and minerals underlying Military Lot Nos. 2059, 2060, 2061, 2067, 2068 and 2069; situate lying and being in Election District No. 3 of Garrett County, Maryland, which was conveyed to John Horchler, father of the complainants named above, by deed from the County Commissioners of Garrett County, Maryland, dated March 12, 1936, and recorded in Liber A.G.R. No. 116, folio 94, one of the Land Records of Garrett County, Maryland, certified copy of said deed being filed herewith marked "Complainant's Exhibit No. 1" and prayed to be taken as a part hereof; that by advertisement contained in the Republican Newspaper, a weekly newspaper of general circulation in Garrett County, Maryland, in 1936, the Garrett County Commissioners advertised for sale certain veins of coal underlying all of "Military Lot Nos. 2059, 2060, 2061, 2066, 2067 and 2068," a copy of this advertisement being filed herewith marked "Complainant's Exhibit No. 2" and prayed to be taken as a part hereof; that your complainants contend an issue has existed for a number of years regarding the actual ownership of the coal or particular veins of coal under the subject Military Lots and further allege there is an issue concerning whether the said John Horchler deed (Liber 116, Folio 94) contained the correct description of Military Lots because Complainant's Exhibit No. 2 herein describes Military Lot No. 2066 and the deed (Liber 116, Folio 94) describes Military Lot No. 2069; that it is the contention of your complainants the issue alleged herein does constitute a question of a cloud on the title to the minerals under the subject Military Lots and this action is appropriate and does have merit and is proper to resolve the issue of the proported cloud of title.

It is thereupon ORDERED this 10th day of October 1980, by the Circuit Court for Garrett County, Maryland, in Equity, that the complainants having a copy of this order to be inserted in some newspaper published in Garrett County, Maryland, once a week for four successive weeks before th 6th day of November, 1980, giving notice to the respondents and any other persons asserting title or interest to the coal or any minerals underlying the subject Military Lots, to be and appear in this Court by the 8th day of December, 1980, and to show cause, if any they may have, why a decree should not be passed as prayed.

Clifford C. DeWitt
Clerk

True Copy
Test: Clifford C. DeWitt, Clerk
—Adv. 33-4t.

## PUBLIC SALE

At the Weidner Farm Service, Four miles south of Somerset, just off Rt. 219, on the Garrett Shortcut.

TUESDAY EVENING, OCTOBER 21
At 6:00 P.M.

**QUITTING BUSINESS**

**FARM and DAIRY EQUIPMENT and SUPPLIES**

(New) Hesston - 5800 Round Baler, (New) Hesston 1010 Hydroswing Windrower, Stakhand 10 - Stacker, Case self-propelled Windrower (used), Stack Mover 10 w. (Demo), (New) Sprayer 300 gal. Trailer, W.D. Allis Diesel; Heavy Duty Blade, 3-way for 580 Case; Case Forage Harvester, 2-row pickup; Papec Blower, John Deere Conditioner, Co-op 7-ft. Combine, Heavy Duty Loggers' Winch, Pickup Top with Tool Boxes, Pickup Top, Pickup Side Tool Box, (2) New 20" Drop Center Implement Wheels, (2) New 12.5-16" Wide Floatation Tires, 16.9-34 New Tractor Tire, (2) 13-26" Used Backhoe or Loader Tractor, L-78-15-900; 15 Used Tires; (3) 20" Truck Rims, Electric Motors: 3-5 H.P. New, ¼ to 3 H.P., Used; New Barn Fan, New Revolving Roof Vent, New 4-ft. Roof Vents, New Overhead Door, Cannon Ball Track, Cannon Ball Door Hangers, Square Box Track, Box Track Hanger, Overhead Door Operator, Barn Columns, Stall Partitions, Inverted V-Stall Yokes, Stall Clamp, Pipe Clamp, Galv. Pipe Fittings, Copper Pipe Fittings, Cast Iron Fittings, Bolts, Barn Cleaner Unit, Barn Cleaner Corner Wheels, Silo Unloader, Tripod; Milk House Cabinets, Filter Ventilator, Filter Cabinets, Hose Chutes, Dairy Cleaner, Double Wash Vat, Milker Inflators, Pulse Pump Oil, Bulk Tank Brush, Milker Vac Pumps, Stainless Vac Trap, Milker Pipe Hangers, Flasher Lights, Fire Extinguishers, Heated Cattle Water Fountain, 100 ft. Copper Extension Cord, Self-tapping builders' Screws, Sealing Strips.

**TRUCKS & GARDEN TRACTORS**

'68 Chev. ¾ Pickup, '69 Ford Van, '75 Buick Electra, Bolen 7½ H.P. Garden Tractor; 11 H.P. Garden Tractor (New), Bolens Snow Blower.

TERMS: CASH. Lunch Served

Auctioneers:
MISHLER and CLAYCOMB

33-1t

## PUBLIC NOTICES

## NOTICE OF OPENING

This is to notify all interested persons that an opening exists at the Garrett County Sanitary District and applications for the position of Engineering Aide will be received until October 24, 1980.

No applications received after this date will be used for the filling of this position.

**Qualification:** Applicant must be a high school graduate or the equivalent and have at least three (3) years experience in construction supervisory work, materials inspection work or an equivalent in a related field. Applicant must have a thorough knowledge of mathematics and the capacity to learn quickly the procedures involved in quantity measurements and testing of materials.

**Duties:** The duties of this employee are as follows: Inspect construction projects as prescribed. Maintain daily records of assigned projects as required. When not engaged in construction inspection, assist in general services work by performing inventories, data surveys, traffic signing operations, and other projects as assigned by the supervisor.

Applications may be made for more than one position. Applications may be obtained at the Garrett County Roads Department Office and should be returned to the Roads Department office by the above date.

An equal opportunity employer.

By order of the
Merit System Board
Robert Stemple, Chairman
—Adv. 32-3t.

STATE OF MARYLAND
NOTICE OF APPOINTMENT AND NOTICE TO CREDITORS
TO ALL PERSONS INTERESTED IN THE ESTATE OF
**JAMES W. FRIEND**

This is to give notice that the undersigned, Ralph E. Friend, Mary E. Rodeheaver whose address is Rt. 2, Box 288, Swanton, MD 21561 and Rt. 4, Box 25, Deer Park, MD 21550, have been appointed personal representative of the estate of James W. Friend who died on September 26, 1980 with a will.

All persons having any objection of such appointment (or to the probate of the decedent's will) shall file the same with the Register of Wills of Garrett County on or before April 1, 1981.

All persons having claims against the decedent must present their claims to the undersigned, or file the same with the said Register of Wills on or before April 1, 1981.

Any claim not so filed on or before such date shall be unenforceable thereafter.

Mary E. Rodeheaver
Ralph E. Friend
Personal Representatives
Joseph DiSimone
Register of Wills

Date of first publication:
October 1, 1980
—Adv. 31-3t.

## PUBLIC NOTICES

**NO HUNTING OR TRESPASSING**

On property owned by the undersigned.

Bob and Maxine Combs
Friendsville, MD
—Adv. 32-4t.

**DEBT NOTICE**

I will not be responsible for any debts other than those contracted by myself as of October 15, 1980.

Ronald E. Beeghly
Deer Park
—Adv. 33-3t*.

## NOTICE

Notice is hereby given that the following named persons have filed an application with the Board of License Commissioners of Garrett County for the transfer of the Class B (BWL) and Draft Beer Licenses #2552 and #2553. This transfer provided by Article 2B of the Annotated Code of Maryland.

Name of applicants and place of business are as follows:

**Applicants:** Donald E. Helbig
W. Michael Helbig
**Location:** The Hill Tavern
Star Route 2
Oakland, Maryland 21550

Notice is hereby given that a hearing on this transfer will be held on November 7, 1980 at 11:00 a.m. in the office of the Liquor Control Board at 460 N. Third Street, Oakland.

Date of first publication
Week of October 8, 1980

By Order of the Board of
License Commissioners of
Garrett County Maryland
Joseph M. Wolf
Administrative Officer
—Adv. 32-2t*

STATE OF MARYLAND
NOTICE OF APPOINTMENT OF FOREIGN PERSONAL REPRESENTATIVE AND NOTICE TO CREDITORS
TO ALL PERSONS INTERESTED IN THE ESTATE OF
**WILLIAM GEORGE TAYLOR**

This is to give notice that the undersigned, Hugh F. Taylor and William L. Taylor, whose address is 18463 Bennett Road, North Royalton, Ohio; and 3172 State Route 46, Lennox Twp., Jefferson, Ohio 44047, were appointed by the Probate Court of Cuyahoga County, Ohio, on September 12, 1979, as the Personal Representatives of the Estate of William George Taylor, who died on August 29, 1979.

The Maryland Agent for service of process is D. Robert Enten, whose address is Professional Building, Oakland, Maryland, 21550.

All persons having claims against the decedent must file the same with the Register of Wills of Garrett County on or before April 1, 1981.

Any claim not so filed on or before such date shall be unenforceable thereafter.

Hugh F. Taylor
William L. Taylor
Personal Representatives
Joseph F. DiSimone
Register of Wills
Garrett County, Maryland

Date of first publication:
October 1, 1980
—Adv. 31-3t.

## Miscellaneous

**FOR SALE** — PA system Peavy with mikes and mike stands. 387-6273. —Adv. 32-2t.

**FOR SALE** — House trailer 10'x48', 2 bedrooms; Slip-in steel cattle rack. Fits 8' pickup. 895-5310. —Adv. 33-2t.*

1966 F-600 Dump Truck; 1966 Diesel 300 Backhoe; Lowboy trailer.
**334-2751**
after 5 p.m.
33-1t

**FALL GARAGE SALE** — Thursday 16-Friday 17, 9:00-4:00. Approximately one mile back Boy Scout Road from Harvey's Potato Barn. Watch for signs. —Adv. 33-2t.*

**FOR SALE**
Insulated Miner's Boots
$28.34
**Pleasant Valley Tarp**
**334-8825**
33-1t

**FOR SALE** — Coal/hot water furnace, bedroom suite, coffee tables, bed, oak round table and six chairs, buffet and bow china closets, hospital bed, electric stove, and dishwasher. (301) 689-8160. —Adv. 33-1t.

## Miscellaneous

**SMARR'S METAL DETECTOR SALES** — Authorized dealer for White's Electronics, now have a full line of White's Metal Detectors for immediate delivery. Think Christmas now! For that special gift. Ask about handy Lay-away plan. Located on Deer Park Hotel Road, five miles east of Oakland, MD. (301) 334-2718. Open weekends. —Adv. 33-10t.

**GARAGE SALE**
**Fri., Oct. 24**
8 a.m. - 5 p.m.
**Sat., Oct. 25**
8 a.m. - 5 p.m.
**Pleasant Valley Tarp**
**3½ miles south of Oakland on Paul Friend Rd., ¼ mile on right.**

Assorted styles & sizes men's & women's boots, some over the shoe & some men's shoes; Homemade baked goods; raised doughnuts made first day of sale & sold thru out; fresh homemade apple butter; fresh cider; cheese; 10 to 14 lb. rolls or cuts; 1 heavy duty sewing machine, almost new, & other misc. items.

33-2t


**AGWAY INC.**
**$60,000,000**
**Subordinated**
**Money Market Certificates**
**Yields and Maturities:**

**Minimum 9% per annum due October 31, 1983**
**Minimum 9½% per annum due October 31, 1985**
**Minimum 10% per annum due October 31, 1987**
**Minimum 10½% per annum due October 31, 1990**

Interest payments on January 1 and July 1 at minimum stated rate or money market rate, whichever is greater. The money market rate is the average of weekly 26 week U.S. Treasury Bill rates over a six month period.

Price $5,000 per unit

This announcement is neither an offer to sell nor a solicitation of an offer to buy any of these securities. The offering is made only by the Prospectus. Copies of the Prospectus may be obtained in any State from those Agway stores and employees that may legally offer these securities in compliance with the securities laws of such State.

Call Homer O. Mills collect, 315-477-6179, or call

**William Bowman** Agway manager
at **Oakland, MD Agway** **(301) 334-3444**
33-2t

Reaching Over 22,000 People On The Mountaintop

# THE REPUBLICAN Classified Ads

Deadline: Monday, 5 P.M. Phone (301) 334-3963

## CLASSIFIED ADVERTISING

Deadline for all advertising

**Monday, 5 P.M.**

Classified Advertising Rates

.05 per word for the first insertion

(Minimum charge $2.00)

.04 per word for each insertion thereafter

Classified Display Advertising

$3.10 per column inch per insertion

— Notice —

Placement of correct copy is the responsibility of the advertiser. The Republican assumes no responsibility for an error other than correction of the error in the next edition. Advertiser will not be charged for the incorrect ad. Notice of an error must be given immediately.

### Miscellaneous

FOR SALE — Perfection oil heater with thermostat, $65; bunk bed, Mahogany, complete, $75. Phone 387-4643. —Adv. 33-1t.

**FIREWOOD**
Seasoned wood, any length. Split & delivered by pickup or dump truck.
**334-4303**
33-8t

FOR SALE — Dining room suite, Teakwood finish, 6 chairs, table and buffet. Modern. Tel. No. 334-3074. —Adv. 33-3t.*

ALL OF OUR
**WALL COVERINGS**
PRE-PASTE
FABRIC
VINYLS
*are always*
**25% off**
the list price at
**EASTERN BUILDING**
334-2350
31-5t

FOR SALE — Firewood, mostly Oak and Hickory. $50.00 per cord, delivered. Call 387-9414. —Adv. 33-2t.

FOR SALE — Wood burner includes 25 ft. of pipes and bonnett. Converted 55 gallon drum, very good condition. Ideal for garage. Call 334-8729 —Adv. 33-1t.

**★ BARS**
**★ CHAINS**
**★ SPROCKETS**
FOR ALL MAKE SAWS
**35% to 40% off**
(And More)
- 16" Chains, 3/8" Pitch - $12.00
- 12" Laminated Bars - $8.55
- 14" Laminated Bars - $9.72

**Leonard's Saw Shop**
Addison, Pa.
**Phone (814) 395-3500**

FOR SALE — Large Admiral Refrigerator $100; Sofa couch makes into bed almost new $120. Call 334-2217 anytime. —Adv. 32-2t.

FOR SALE — Complete Line of Dressed Poultry. Fryers, Roasters, Bakers and Stewing Hens. Farm fresh, pan ready. Call (301) 334-4323. —Adv. 32-4t*

FOR SALE — Sheared pines, White, Scotch, and Red Pines, 4 ft. to 9 ft., $6.00 each. Call after 6 p.m. (301) 334-3790. —Adv. 32-2t.

FOR SALE — Two 78x14" winter tread tires with wheels, fits Pontiac or General Motors cars, $25.00. Phone 826-8337. —Adv. 33-3t.

YARD SALE — Friday and Saturday, October 17 and 18. Route 219, between McHenry and Accident. —Adv. 33-1t.

### Miscellaneous

FOR SALE — Katies Kitchen damaged groceries. 334-4480 —Adv. 33-4t.

GARAGE SALE — October 16, 17, 20 and 21, 10 a.m. to 6 p.m. One mile south of Red House on 219 at Cassidy residence. Rain or Shine. —Adv. 33-1t.*

**FOR SALE**
Ear Corn. Priced according to moisture content.
**(301) 746-5182**
33-3t

YARD SALE — Thursday and Friday, October 16 and 17, weather permitting. One mile from Crellin on Crellin Mine Road. Some bottles, baby and small girl's clothing, Avon bottles, material and patterns, men's and boy's clothing, misc. items. —Adv. 33-1t.

YARD AND GARAGE SALE — Three family. Friday and Saturday, October 17 and 18 at 1109 Youghiogheny Drive, Mt. Lake Park, from 10 a.m. to 5 p.m. Avon bottles, boy's and girl's clothes; games, houseware, many other miscellaneous items. —Adv. 33-1t.

**Shirl's Ceramics**
Park St., Kitzmiller
**453-3474**
Greenware Firing Supplies
Mon., Wed., Fri.
7 to 9 p.m.
Sun., 2 to 4 p.m.
31-5t

FOR SALE — One Moon Raker, four element beam, CB antenna, $75.00. Call Aurora, anytime, 735-5461. —Adv. 33-3t.

FOR SALE — One utility trailer, all steel constructed, dumps, single axle. Call 746-5126 after 6 p.m. —Adv. 33-2t.

**Go with a Tonneau Cover**
The economical way to protect your pickup bed & cargo.
- Reinforced with 1" webbing to make a stronger hem.
- Four supports (does not obstruct cargo area).
- Black, white (colors at extra charge).
- Gives you a better MPG figure.
- Note: These covers are installed with 1½" PVC and draw rope on small pickups with tie-down hooks. The low first cost and an advance in the new fuel-saving Aero-Dynamic styling help make these covers practical. Low prices include installation.

**Pleasant Valley Tarp**
**334-8825**
3½ miles south of Oakland on Paul Friend Road.
33-13t

FOR SALE OR TRADE — One B/W and one color TV, need repairs; 2 windows, 51½x54" Redwood frames; one piece of 3/16 inch glass; two pieces of 36x77"; Acetylene torches and regulators. 387-5155. —Adv. 33-3t.*

"Up with Pole Buildings"

**Seifert Pole Buildings**
**Oakland, MD**
- Pole Building Construction Specialists
- Custom Built Pole Barns, Garages, Warehouses
- Low Construction Cost, Maintenance Free
- Economical, Dependable Weather Protection
- Efficient, Architecturally Attractive
- Maximum Square Footage, Clear Span
- Industrial, Commercial, Residential
- Licensed and Bonded

**(301) 334-1128**
F. D. Seifert 803 E. Oak St.
Md. Home Imp. #11281
Call for free job estimate, planning assistance or no obligation design work.

### Miscellaneous

FOR SALE — Fall dried flower arrangements for your home or any occasion. Arranged to please most discerning taste at Antiques & Uniques. Just off Rt. 219 on Hoyes Rd., 2 miles north of McHenry. 826-8485. —Adv. 31-5t.

FOR SALE — Handmade quilts. Call 387-6328. —Adv. 30-13t.

**FOR SALE**
BIG VEIN HOUSE COAL
WILL DELIVER
1 (301) 689-9231
26-tf

FOR SALE — Antique Wincroft coal cook stove, oven and warming closet, all parts original, good condition. (814) 662-2875. —Adv. 31-3t.

FOR SALE — 1968, 12x60 Atlantic trailer in very good condition, two bedrooms, unfurnished, 275 gallon oil tank and underpining, small porch goes with trailer. Asking $4,000. If interested call 334-4450. —Adv. 32-2t.

FOR SALE — 1973, 12x65 Imperial Mansion Mobile Home. Good condition. Call for more information. (301) 689-3262. —Adv. 32-4t.

FOR SALE — Four Goodyear Radial tires 11X24.5 for casing never been capped. 746-5645. —Adv. 31-4t.

**FIREWOOD**
**Cut 'n Carry your own**
Seasoned Hardwood - $5 per pickup load.
Also 7' locust post, utility grade, 85¢; 7' locust posts, 1st grade, $1.25.
**387-5572**
30-tf

FOR SALE — 35 ft., 5th wheel, 1½ bath, bunk house. 1980 model with washer and dryer. 387-6273. —Adv. 32-2t.

FOR SALE — 10 h.p. riding mower, $300.00; 50 Cal. Muzzle loading Rifle, Walnut Stock, Brass trim $175.00. 334-3581 after 5:00 p.m. —Adv. 31-3t*.

FOR SALE — House trailers, two bedrooms. Call after 5 p.m. or weekends (304) 735-3071. —Adv. 31-13t.

FOR SALE — Mobile Home, 1961 Nashua, 10X60' with expansion living room, 3 bedrooms, one bath, good condition. Best offer. Phone 746-5315. —Adv. 31-3t*.

FOR SALE — Intertherm oil furnace, 61,000 BTUs, bottom discharge mobile home. Best offer. Homelite Super-2 chain saw, case like new, $75.00. Call 387-6930 or 387-9536. —Adv. 31-3t.

**Sisler Lumber Co.**
Mt. Lake Park, MD
**Rough Sawn Hard & Soft Wood**
**2x4's & 2x6's**
**Route 135**
**Mt. Lake Park, MD**
Saturday purchases preferred
8 A.M. - Noon
33-2t

FOR SALE — Large Warm Morning stove; Ben Franklin fireplace. Call 334-8270. —Adv. 32-2t.

FOR SALE — 480 B Case backhoe 1,300 hours, $14,000; Low boy trailer and spare tires, $500. 746-5822. —Adv. 32-4t.

FOR SALE — One bedroom, furnished trailer in good condition, $3600. 746-5393 after 5. —Adv. 29-6t.

FOR SALE — 1971 Astro 12x60 2-bedroom mobile home, furnished, $5,000.00. Call 387-6265. —Adv. 29-13t.

### Miscellaneous

FOR SALE — Firewood; by dump truck or pickup load. Call 334-2519. —Adv. 26-13t.

FOR SALE — Good, lumpy house coal, delivered. Call 334-9277. —Adv. 30-8t*

FOR SALE — Firewood. Call 746-5287 after 5 p.m. —Adv. 28-8t.

FOR SALE — Wormy chestnut lumber, one inch, 2x4s, 2x6s, 2x8s, 2x10s; 334-9642. —Adv. 30-6t.

FOR SALE — Damaged groceries. New supply every week. Kinsinger Central Tractor, 334-4129. —Adv. 27-13t.

FOR SALE — 38" white Westinghouse stove in good condition, best offer. 387-9324. —Adv. 31-3t.

**FOR SALE**
**Crushed Stone**
Crusher Run for Road and Driveway Dressings, $3.75 per ton.
**GAYLORD STONE**
McHenry, Md.
**387-6061**
16-tf

FOR SALE — 1974 Concord mobile home 12x65, 3 bedroom, 1½ baths, all appliances. Located in Gorman. Can be moved. 334-2789. —Adv. 32-2t.

FOR SALE — 1973 125 Penton, 6 day, $300; 1975 185 Suzuki Endora, $350. 334-2789. —Adv. 32-2t.

FOR SALE — Quilts and rugs, also made to order. Call 334-4660. —Adv. 22-13t.

FOR SALE — Used 5-piece Slingerland drum set. Red sparkle finish, chrome snare. Heavy-duty design. Includes top hat, drummers throne, and one cymbal stand, $700 or best offer. Call 334-3963 weekdays and ask for Ben. —Adv. 25-tf.

**2x4x8 economy studs, 99¢; 4"x10' white septic drain pipe, $3.39; white or brown self-storing storm doors, $49.95; CDX Ply-wood, ½"-$8.99, 5/8"-$11.95; 4'x8' brown barn style sawtooth siding, $13.95; 4'x8' white stucco style exterior siding, $9.95; fireplace inserts, glass doors & blowers, $525.00; exterior solid wood doors, glazed, $54.95; aspenite ¼" 4'x8' size, $4.99; 3-track storm windows, std. sizes, $19.95; 3' white window awnings, $4.95; 50# nails, 8 or 16 penny, $16.95; interior paneling, ¼" thick, wood, 4'x8', $8.95 up; malta wood windows in stock, 20% off list; vinyl windows in stock, 15% off list; 2-0x2-0 alum. slider windows w/screen, $19.95; patio doors, insulated glass, white or brown, $169.95; alum. soffit, white or brown, 12'x12", $5.99; vinyl siding, $48.95 sq., alum. siding w/backer, $59.95; garage doors 9'x7' wood, glazed, $129.95; roof shingles, $24.95 sq.; 90 lb. roll roofing, $11.45; builders' felt, $9.95 roll; rain gutter, 44¢ ft.; Celotex black sheating, 4x8x½", $2.59.**

**Piper Building Supply**
**Home of Mr. Ply-Wood**
Rt. 39, 1 Mi. West of Oakland, MD
**(301) 334-4065**

FOR SALE — Registered German Shepherd pups, white, six months old; hay, straw, mulch hay; three-phase electric motors; 1974 Ranchero (814) 634-0383. —Adv. 30-5t.

### Miscellaneous

FOR SALE — Hawbaker's lures and trapping supplies. 453-3442. —Adv. 26-13t.

FOR SALE — Typewriter; 1979 Smith-Corona Coronamatic (portable electric). Excellent condition, pica type, $280.00. If interested please call 387-5414. —Adv. 26-10t.

### Farm Equipment

FOR SALE — One 3 point hitch snow Blower to fit farm tractor. 895-5176. —Adv. 32-13t.

FOR SALE — New Idea Corn pickers, three point blades; snow blowers; snow blowers for Bolens tractors, 8 and 16 hp. Willard Feather, Aurora, W. Va. —Adv. 33-2t.

FOR SALE — Two John Deere gas power units, water cooled, two cylinders, 16½ hp. Complete with clutch and pulley. Off John Deere Combines. Excellent for wood splitters. 334-3881 or 334-8238. —Adv. 33-2t.*

FOR SALE — One 550 Oliver tractor with row bar, power steering, live PTO, price $2,895.00. One 7 ft. John Deere 3 point hitch blade, price $425.00. Call (304) 735-6254. —Adv. 33-2t.

ALLIS-CHALMERS
**Used Equipment Sale**
A-C 7040 Tractor (excellent).
A-C 1185 Tractor w/cab & duels (excellent).
I-H B275 Tractor (excellent).
I-H Farmall M Tractor.
I-H Farmall Cub Tr.
Gehl 880 Mower-Conditioner.
New Holland 7' Haybine.
NH 475 Haybine.
Oliver 62T Baler.
Winco PTO Generator.
David Bradley Hammermill.
J-D 3-Bottom Plow.
Dearborn 14" 2-Bottom Plow.
10' Mounted Sp. T. Harrow.
Lambco Forage Wagon.
**SPRINGS EQUIPMENT, INC.**
SPRINGS, PA.
**(814) 662-2222** 21-tf

### Animals

FOR SALE — Beagle puppies, $15.00 each. Reg. three year old female treeing Walker Coon Hound, will run coon, $150.00. Male Poodle. Call 693-7575. —Adv. 33-4t.

FOR SALE — Jersey heifer to freshen March 3. Call 334-3684. —Adv. 33-1t.

FOR SALE — Dairy cattle and heifers, 334-4667. —Adv. 33-3t.

FOR SALE — Three Walker pups. Call 334-4337 or 334-8355. —Adv. 33-4t.

FOR SALE — Siamese Kittens, 3 females, 2 males. $35.00 each. Will be ready to go to new homes by November 10. Call 334-9546 after 3 p.m. to reserve yours. —Adv. 33-3t*

FOR SALE — Two female AKC Registered Golden Retriever pups. Wormed, shots, paper trained. 13 weeks old. Excellent pets or hunters, $125.00 each. (304) 735-3022. —Adv. 33-1t.

FOR SALE — Seven bred Gilts due to farrow in November; approx. 300 lb. each. Tamworth boar, approx. 350 lb. 5/8 Charolais cow with 13/16 heifer calf at side; 7/8 Charlais cow with 15/16 heifer calf at side. Call (304) 379-6555. —Adv. 31-3t.

### Animals

FOR SALE — AKC Registered German Shepherd, purebred. All shots, vet checked. 334-3544. —Adv. 33-3t.

FOR SALE — Toy Poodle puppies, AKC, $50. 453-3546. —Adv. 33-3t.

FOR SALE — Team Chestnut Mares broke to drive, 7 and 5 years, Morgan Standard breed, complete harness. Call Alpine Village 387-5534. —Adv. 32-2t.

FOR SALE — American Saddle horse, mare, 7 years old, 15 hands high. Call 334-9014 after 4 p.m. —Adv. 32-3t.

FOR SALE — Three Holstein heifers to freshen in October or November. Call 387-6390. —Adv. 32-2t.

FOR SALE — Eleven head of good milk cows. Mostly young. Roy L. Lewis, Horse Shoe Run, W. Va. 26769. Phone 735-3515. —Adv. 32-3t.

FOR SALE — Land raised Yorkshire pigs. Call after 4, 334-4211. —Adv. 32-2t.

FOR SALE — Feeder pigs, 826-8534 or 826-8429. —Adv. 32-2t.

### Recreational

FOR SALE — 1979 28-foot Travel Trailer; sleeps 10, excellent condition, fully equipped, $6,500.00. 334-9094. —Adv. 30-13t.

FOR SALE — Fiberglass sailboat, 14 ft., excellent condition. 334-8764 after 4:00 p.m. —Adv. 26-tf.

**FOR SALE**
Bass Boat, 16' fiberglass, new Merc. 115 H.P. & electric Merc. thruster, 2 batteries, depthfinder, fully equipped, new trailer . . . $4850.
**Call Matt Storey**
**334-4783**
25-tf

FOR SALE — Flat-bottom fishing boat, all welded, all aluminum, no rivets, no leaks. The best made. Phone 387-4183. —Adv. 28-13t.

FOR SALE — Snowmobile, Arctic Cat, El Tiger #5000, Model 79, $2,300. Phone 334-4441. —Adv. 33-3t.

FOR SALE — Mercury Snow Twister, like brand new, never raced. Must be seen to be appreciated. Call 1-301-463-6456. —Adv. 33-1t.

FOR SALE — One 1973 Honda 450 motorcycle, low mileage, good condition. Call Aurora, W. Va. 735-5461 anytime. —Adv. 32-3t.

FOR SALE — '76 CR125-M, red, like new, runs great, $450.00 or best offer, 334-8418. —Adv. 28-13t.

### Real Estate

FOR SALE OR RENT — Six room house. 334-4266. —Adv. 31-3t.

FOR SALE — 24 acres of ground along Green Glade Road by owner. Reasonable, will finance. Phone 387-6381 or (301) 689-2656. —Adv. 33-13t.

**Will O' the Wisp Condominium**
FOR SALE
Boat dock, sauna bath, indoor pool, racquetball court, game & exercise room.
**(412) 228-1360**
27-tf

FOR SALE — Stone Cottage, two bedrooms plus loft. Full bath, fireplace, electric heat, fully furnished. On one acre, two miles from college on Mosser Road. $32,000.00. Call (301) 461-2825. —Adv. 33-4t.

### Real Estate

FOR SALE — New split Foyer. Call 387-6621. —Adv. 33-1t.

**FOR SALE**
New redwood & stone ranch-style house on approx. 1 acre; maintenance-free; 3 bedrooms, 1½ baths, stone fireplace, Swallow Falls area, lower $50's. Call evenings and weekends.
**826-8153**
Cornerstone Construction

FOR SALE — Beautifully designed and constructed home in an ideal location, beautiful setting in Country Club acres. Redwood siding, stone base, large lawn, two car garage. House contains three bedrooms, large living room, kitchen, dining room, family room, two woodburning stoves, 2½ baths, front porch, 2nd floor balcony and porch, and separate patio deck. Wall to wall carpeting. Just completed, construction by Frank Lewis Builders. Must be seen to be appreciated. Call for appointment, 334-9094. —Adv. 33-13t.

**FOR SALE**
Immaculate 3-bedroom, 2-story on 2 acres with 4 furnished apartments at rear of property. Income will pay mortgage on this beauty. $59,900. Call Century 21 Rudy Realtors at
**1-259-5577**
33-1t

FOR SALE — Recreational investment you can enjoy on Deep Creek Lake. Three bedroom house with lake access. Situated on 14½ acres. Ideal for subdivision at your convenience. Price and owner financing terms quoted upon request. Karen Spiker, A&A Realty, 334-9777. —Adv. 33-4t.

**FOR SALE**
**By Owner**
Charming 3-bedroom country cottage on 9+ acres in Pleasant Valley. Includes orchard, stream and nice yard area. Beautiful view of mountains and valley. $53,000.
**(301) 334-2118**
**or (301) 334-9522**
28-13t

FOR SALE — By owner, five room wood frame house with full basement, forced air oil heat. Approximately 2½ acres, large farm pond, located one mile west of Oakland on Rt. 39. Call 334-4108. —Adv. 32-2t.

**Meadow Mt. Homes**
Rt. 1, Box 186
Oakland, MD
334-9742
387-4772
Dealer for
**Polaron & Nationwide factory built housing**
Financing Available
FmHA Approved
16-tf

FOR SALE — Ideal cabin sites; one plus acre in Timber Trails just off Hoyes Run Road, approx. four miles west of Deep Creek Lake, two miles from Fantasy Valley. Priced to sell at $4,000.00. Call 334-4808 after 5:30 p.m. —Adv. 29-13t.

**Badger**
from field to silo...
Badger has the system
**FEEDING SYSTEMS**
Here's the top of the line designed to be ahead of its time... and to keep your workday ahead of schedule. Badger systems are built better to do the job better. Look at any part of the Badger system and you're looking at a better way, at less cost per ton.

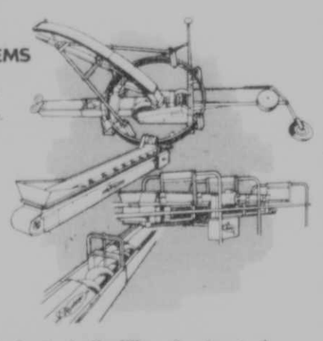

Badger

9" plastic & steel silo filler pipe in stock
**•Silos** - Fickes, Marietta, Madison
•Sharon Farm Buildings
Garages Barns Machine Shops

**Humberson Farm Equipment**
5 miles NW of Friendsville on Fearer Rd.
(304) 379-7281 or (301) 746-5441

*Casselman's Why Chevy's The Buy*

## Pickups

78 Chev. ½-T., V8, 3-Sp., PS, 11,194 Mi., 1 Owner, Brown.

77 Chev. ½-T., V8, AT, PS, PB, 1 Owner, Rosedale.

77 Dodge ½-T., V8, AT, -Cap-, 40,320 Mi., Silver.

75 Chev. ½-T., "454", V8, AT, PS, PB, AC, "Cheyenne", Gold & White.

75 Chev. ¾-T., V8, 4-Sp., PS, PB, 1 Owner, Green & White.

69 Chev. ½-T., "6", 3-Sp., -Cap-, Blue.

## 4-Wheel Drives

79 Blazer, 350 V8, AT, PS, PB, Cheyenne, Beige, 10,351 Mi., 1 Owner, Like New.

77 Chev. ¾-T., V8, 4-Sp., PS, PB, 1 Owner, Red & White.

76 Chev. ¾-T., 4WD, Pickup, V8, AT, PS, PB, Blue.

76 Blazer, 400 V8, AT, PS, PB, Cheyenne, 1 Owner, Black.

76 Int'l. Scout II, V8, At, PS, 22,957 Mi., 1 Owner, White.

75 Dodge Ramcharger, 4WD, V8, At, PS, PB, AC, Bronze.

## Specials

77 GMC "Astro" Tractor, "350" Cummins, 10-Sp., AC, 10.00x20 Tires. Will Paint to Your Spec. Job. Ready!

75 Chev. G-20, "Beauville" Sport Van, 8-pass. Seating, V8, AT, PS, PB, Red.

74 Chev. J190, L.W.B., Tandem Chassis, "238 Detroit", 13-Sp., 16 F/A, 38 R/A, 10.00x20 Tires, Red.

74 Chev. G-10 Van, V8, 3-Sp., 1 Owner, New Paint, Maroon.

Casselman Motor Co. TELEPHONE (301) 895-5115
U.S. ROUTE 40 GRANTSVILLE, MD.
CARS CHEVROLET TRUCKS

**Cecil E. Jackson Equipment,** Inc.
U.S. 219, ½ MILE SOUTH OF OAKLAND, MD. 334-3759

**USED COMBINE**
JD 42 Pull Type, PTO Drive, 8 foot Cutterhead, $1350.00.

**USED SKID STEER LOADER**
Gehl Hydra-Mac 2500; Special Price $2900.

**USED TRACTORS**
Case 1410, 80 HP Diesel, 77 Model, less than 1400 hours; Case 401 Diesel, Now only $2000.00.

**USED EQUIPMENT**
NH 275 Baler w/Thrower; NH 269 Baler w/Thrower; MF No. 3 Baler; Oliver 620 Baler; Oliver 620 Baler w/Thrower; NH 479 9 ft. Haybine; NH 469 9 ft. Haybine; 7 ft. Brushhog, $420.00; Used Harrows, 4', 8', 12', $50.00 to $295.00; Hawk Bilt Tank Spreader; NH PTO Spreader w/Hyd Endgate; NI Ground Drive Spreader.

**LOOK AT THE PRICE ON THIS 4 WHEEL DRIVE TRACTOR**
35 HP air cooled Diesel Engine, 3 pt. Hitch, Cat 1, live PTO, 2 front Wts., 1 set of rear wts., 7.50x18 front tires, 11.2x28 rear tires, 6 speeds forward, 2 reverse, lights, turn signals, horn, remote cylinder control.
NO TRADE $7900.00

**FORAGE SALE BLOWERS**
**Only Two Left**
1. New JD 6500 w/56" [illegible] (Reg. $1950.00).
2. Used AC Blower, $4[illegible] SOLD OUT [illegible]875.00).

**FORAGE HARVESTERS**
1. JD 38 w/2-row Corn Head and Pickup, $1500.00.
2. NH 717, no heads, Reduced Further $500.00.
3. Gehl 400, 2 yrs. old, like new, w/2-row Corn Head and Pickup Head, $3900.00 (Reg. $4900.00).
4. NH Super 717 w/9 Knives, 2-row Corn Head (painted, new knives and shear bar, reconditioned), $2500.00 (Reg. $3500.00).
5. NH [illegible] SOLD Pickup Head and 1-row Corn Head, $1700.00 (Reg. [illegible]00).
6. Grove Forage Box, $1500.00.

## Real Estate

FOR SALE OR LEASE — Commercial space 5,000 sq. ft. of area, with offices, show room and garages. Located along 219 in Oakland. Plenty of parking space. Call Karen Spiker, A&A Realty, 334-9777. —Adv. 31-4t

**FOR SALE**
**3-bedroom stone and aluminum ranch, fireplace and garage on 1 acre in Mt. Storm, WV. 9.8% financing available. Call Century 21 Rudy Realtors**
**1-259-5577**
33-1t

SELL YOUR FARM AND STILL LIVE ON IT —City man wants to bring his family back to the country. Wants working farm, 30 to 80 acres with crops, pasture and water. You can live on farm as long as you wish. Reply to Box D c/o The Republican, Oakland, MD. —Adv. 31-3t.

FOR SALE — Remodeled two-story house. Three bedrooms, 1½ baths, living room, dining room, large kitchen, ½ basement, natural gas, wood burning stove. Separate single-car garage on approximately one acre, near Gorman on Rt. 50. 217-628-3850. —Adv. 28-6t.

FOR SALE — 3-bedroom home, full basement, porch, spring water, fruit trees. On one acre, near Grantsville. 895-5674. —Adv. 28-9t.

## Automotive

FOR SALE — 1974 GMC Dump truck Series 6500. 387-6629. —Adv. 31-13t.

**FOR SALE**
1977 Jeep Cherokee Chief, 12.00x15 Goodrich radial tires, AM-FM radio, A/C, low mileage, loaded. **$5,000 firm.**
**(304) 693-7663**
32-3t

FOR SALE — Repossessed 1978 Toyota Landcruiser; 1974 Harley Davidson Sportster. Call 334-9471, ext. 260 or 261. —Adv. 32-2t.

FOR SALE — 1976 Dodge Charger, V8, automatic, air conditioning, AM/FM, PS, PB, vinyl top. Inspected. $2,495.00. 334-9742. —Adv. 31-3t.

FOR SALE — 1972 Ford Van, 6 cyl., straight stick, ladder racks, new paint, inspected. $1,295.00. 1976 Honda Civic, 4 cyl., straight shift, $1,500.00. 334-9742. —Adv. 31-3t.

FOR SALE — 1977 Pontiac Astre, auto., 4 cyl., low mileage, good condition, priced reasonably. 334-4911. —Adv. 31-13t.

FOR SALE — 1971 Toyota (301) 245-4413. —Adv. 31-3t.

FOR SALE — '67 G.T.O., 3 deuces, 4-speed, 69,000 miles, red. $1400. 334-8418 or 334-4995. —Adv. 24-13t.

FOR SALE — 1966 Ford pickup, 8 ft. bed, excellent condition. Call 387-9249. —Adv. 13-3t*.

FOR SALE — 1969 El Camino built 307, 4 speed, 410 rear end. Excellent condition. $3,000.00 or best offer. If interested call 895-5733 after 4:00. —Adv. 31-3t.

**Art Butler**
**AUTO SALES**
Accident, Maryland
826-8227
or 895-5326
Across from Northern High School
CARS
78 Chevy Monte Carlo.
78 Ply. Fury Sport, 2 Dr.
77 VW Rabbit, 2 Dr.
77 Olds Cutlass, 4 Dr.
77 Dodge Aspen SW.
76 Olds Cutlass.
76 Chevy Vega SW.
75 Dodge Coronet, 2 Dr.
TRUCKS
78 Jeep Wagoneer.
78 Blazer.
77 Jeep CJ-5.

FOR SALE — 1974 Javelin AMX AM/FM radio, tilt wheel, air cond. $2,295 or best offer. Call 334-3074. —Adv. 31-3t.

FOR SALE — Plymouth Duster, 6 cyl., inspected. Phone 387-6140. —Adv. 31-3t*.

FOR SALE — '72 Mercedes 220 diesel. Needs engine work. May be seen at Garrett Automotive. $2500. 304-296-6893. —Adv. 29-13t.

FOR SALE — 1970 Chevy bus, 66-passenger, has passed inspection. Lucy Arnone, Frostburg, 1-689-6181. —Adv. 28-6t.

FOR SALE — 1966 VW Beetle in good running condition, $300.00. Call 746-5517. —Adv. 31-4t.

FOR SALE — 1966 Dodge Dart. Paint, body, engine and interior are in good condition. 72,000 miles. Suped up. $400 or best offer. 826-8687. —Adv. 32-3t.

## Automotive

FOR SALE — 1978 Pontiac Trans Am, Firebird, T-Top, V8, 4 spd. trans., PB, PS, Am/FM Stereo w/tape; 1976 Triumph TR-7, 4 cyl., 4 spd.; 1973 Chev. Monte Carlo Landau, Auto. Trans., PS, PB, Air cond.; 1976 Ford Gran Torino, V8 Auto. Trans., PS, PB, Air, 8 track stereo; 1976 Ford Maverick, 3 speed, V8, Bucket Seats; 1976 Chev. Blazer, 4x4, 4 speed, V8; 1974 Ford Pinto, 4 cyl., 4 speed. Contact Garrett National Bank at 334-9483. —Adv. 32-13t.

FOR SALE — 1977 Dodge Charger, V8, automatic, air conditioning, AM/FM, PS, PB, vinyl top. Inspected. $2,495.00. 334-9742. —Adv. 31-3t.

FOR SALE — 1979 International Scout, 4WD, 304 V8 engine, 18,000 miles, excellent condition. Call 334-4205 after 5 p.m. —Adv. 32-4t.

**Browning's Auto Sales And Garage**
Deer Park, Md.
**Phone 334-3270**
•Professional Body & Mechanical Work at Reasonable Rates.
•Used Cars & Trucks.
tf

FOR SALE — 1978 Ford Fairmont Futura, air, speed control, silver with best interior, $4,250.00. (301) 826-8466. —Adv. 32-13t.

FOR SALE — 1977 VW Rabbit, custom Deluxe, AM/FM/8 track, Air., 60,000 miles. Good Condition. Best offer over $3850. Retail book $4100. 334-8568. —Adv. 32-2t*

FOR SALE — 1971 Cadillac. Call 334-4337 or 334-8355. —Adv. 31-4t.

FOR SALE — 1972 Mercury GT, two door hardtop, 351 motor, auto. trans., PS, PB, air cond., bucket seats, console, excellent motor and transmission, good interior, runs good. $495 or best offer. Ph. 334-2213 ask for Tom. —Adv. 32-2t.

**SPOERLEIN'S GARAGE**
Exxon and Arco Products
ACCIDENT, MARYLAND
826-8171
In Stock:
78 Plymouth Trailduster, Radio, Heater, AT, PS, 1,000 Mi.
76 Buick Skyhawk, V6, AT, PS, Radio, Heater.
All cars are inspected
In. No. 228AG
Open Mon. thru Fri., 8 a.m. to 5:30 p.m.; Sat, 8 a.m. to 1 p.m.

FOR SALE — 1972 pickup, ½ ton, 4x4 standard transmission. $900.00. Call (304) 789-6231. —Adv. 33-2t.

FOR SALE — International 574 Diesel truck, A-1 condition. Terry Summy, Rt. 3, Meyersdale, PA 15552. —Adv. 33-2t.

FOR SALE — 1971 Buick Riviera, loaded. Good condition. Collector's item, $1,200.00. Call (304) 446-5408. —Adv. 3-2t.

FOR SALE — 1974 Volkswagen; 1971 Volkswagen; 1973 Volkswagen; 1975 Ford; four wheel drive and Meyers snowplow. Call 334-9119 or 334-4088. —Adv. 33-2t.

FOR SALE — Pontiac Trans-Am, white with tan interior, 28,900 miles, $5,500.00. Call 334-3866. —Adv. 33-3t.

FOR SALE — Mustang 1979 Ghia, 4 cyl., 4 spd., must sell. 334-2452. —Adv. 33-1t.

FOR SALE — 1958 Opel 2 door Sedan, standard trans., excellent mechanical condition. See at 523 Alder Street Apartment 2. —Adv. 33-2t.

FOR SALE — 1973 Ford Torino 302, V8, AT, PS, four new radial tires. $600.00 firm. Call (301) 463-5493. —Adv. 33-1t.*

FOR SALE — 1979 F-150 Ford 4x4 pickup, V8, standard transmission, 25,000 miles, AM/FM 8 track, rollbar/with lights, tinted glass, tube grill, chrome wheels, headers. Candy Apple Red. Excellent condition. Must be seen to be appreciated. Call 334-2432 or 387-5696 after 5 p.m. —Adv. 33-3t.

FOR SALE — 76 Chrysler Cordoba, no rust, excellent condition inside and out, 25,000 miles, w/snow treads. $3,000 or best offer. 334-2327. —Adv. 33-13t.

FOR SALE — 1976 ¾ ton Chevy pickup in good condition, four speed. $1,900.00. Gas heater, $75.00. Call 334-4762 after 5 p.m. —Adv. 33-4t.

FOR SALE — 1976 Ford Cobra, auto., V8 with 302 engine, good condition. Call evenings after 6, 826-8200 or 387-6405. —Adv. 30-4t.

## Automotive

FOR SALE — 1976 Plymouth Volaire Road Runner, 6 cyl., auto., 2 door hardtop, inspected, $1,995.00; 1965 Chevrolet ½ ton pickup, 283 V8 engine, $650.00. 334-9742. —Adv. 33-3t.

**Madigan's Auto Sales**
Deer Park, Maryland
**Phone 334-4817**
USED CARS & TRUCKS NEW AND USED AUTO PARTS
tf

FOR SALE — 1977 Dodge custom van, excellent condition, 318 cu. inch, short wheel base, good gas mileage, 35,000 miles; 1967 Classic Olds Cutlass convertible, good for customizing or restoring. Call 334-4515. —Adv. 30-4t.

FOR SALE — 1971 Buick Centurion, Auto., PS, PB, AC, 445 V8, AM-FM 8-track, excellent condition. $995.00. 387-9308 after 5. —Adv. 26-13t.

## Employment

HELP WANTED — Cocktail waitresses. Point View Inn. 387-5555. —Adv. 33-1t.

HELP WANTED — Counselors for group home for mentally retarded adults. House Manager and Assistant House Manager. Married, complete live in. College and experience preferred. $11,323 plus room and board; Relief House Manager, some college and experience preferred, $3.35/hr.; Full time aide, some college and experience preferred, Salary $6,968; Part Time Aide, some college and experience preferred. Apply by Resume to Garrett Crossroads, Inc., 1250 Third Street, Oakland, MD 21550 by Nov. 10th. EEO employer. —Adv. 33-2t.

HELP WANTED — Poultry plant manager. Broilers and some turkeys. Shirt-sleeve operator with ability. Integrated operation. Good salary, benefits, etc. Send resume to P. O. Box 142, Port Royal, Pa. 17082. —Adv. 33-13t.

HELP WANTED — Auto body repair man. Semi-experience. Contact Bill's Marine Service 387-5536. —Adv. 33-1t.

HELP WANTED — Physical therapist. Immediate opening for licensed Therapist in a progressive 76 bed acute general hospital located in beautiful Garrett County, Maryland. Therapist will be hospital based with opportunity to provide coverage not only to Garrett County Memorial Hospital, but to other area hospitals and nursing homes as well. Great opportunity for progressive Therapist with excellent benefits and competitive salary. Call or send resume to: J. Scott Eutsler, Director of Physical Therapy, Garrett County Memorial Hospital, 251 N. 4th Street, Oakland, Maryland 21550 (301) 334-2155, ext. 341. —Adv. 32-2t.

**POSITION ANNOUNCEMENT**
**GARRETT COMMUNITY COLLEGE**
Title: Career Development and Placement Technician.
Funds: Grant funded by Appalachian Regional Commission (Year to year funding).
Description: The College is seeking an energetic, career-oriented person to develop and maintain a placement center for its students. This involves contacting county industries and agencies on behalf of Garrett Community College students and providing employment information for both parties. The job also entails preparing students for the interview and the demands of the working world.
Minimum Salary: $8500.
Minimum Requirements: Associate degree in social science, psychology, business or other directly related field, or comparable experience, with a service oriented perspective. Must be socially oriented, possess speaking skills, leadership abilities and knowledge of group processes.
Application: Questions and applications may be directed to Marthe A. McClive, Personnel Officer, Garrett Community College, 387-6666.
Deadline: October 23, 1980.

HELP WANTED — Contractor or strip miner with own equipment to do back filling and reclamation on strip job in South Somerset County on contract basis. Call (412) 621-6401, anytime. —Adv. 27-13t.

## Employment

HELP WANTED — Semi-retired man to do clean up work and run a small dump truck to county dump. Contact Bill's Marine Service, 387-5536. —Adv. 33-1t.

WANTED — Baby sitter. Must have own transportation. 334-8351. —Adv. 31-3t.

HELP WANTED — Kitchen help evenings only. Must work weekends. Call 387-4040 ask for Jim. Adv. 32-2t.

HELP WANTED — Prep Cook, will train, some knowledge of food preparation helpful. Day work. Send Resume to Box B c/o The Republican, Oakland. —Adv. 32-2t.

## Wanted

WANTED TO BUY — Horses and Ponies. 387-6530. —Adv. 33-13t.

WANTED — Roommate to share house and living expenses just south of Deep Creek Lake. Call Nancy at 387-6054 weekdays after 5, weekends anytime for details. —Adv. 33-2t.*

FOR HIRE — Trustworthy, reliable person wishes to be Security checker for cottage or cottages on lake for the winter. Would check at least once a week. If interested call (301) 334-2718. —Adv. 33-3t.

WILL DO — Custom corn picking. Jonas Kinsinger, 334-2893. —Adv. 33-3t.

WANTED TO DO — Flues and Fireplaces. Reasonable prices. 334-3086. —Adv. 33-3t.

WANTED — Old style curtain stretchers. 746-5306. —Adv. 32-2t.

**Cash for Gold & Silver**
**See Ad in this issue**

WANTED TO BUY — Antique dolls and doll parts. Old Teddy Bears. Doll dishes and furniture. Other items related to dolls. Antique clothing ladies. Call 387-5134 or write Dolls, Rt. 2, Box 68, Swanton, MD 21561. —Adv. 31-4t.

WANTED — Bad water for free analysis. See the Culligan Man at Naylor's. —Adv. 40-52t.

WANTED — Children to babysit in my home. No younger than 2 years. Also person to share expenses over winter. 334-8869, call anytime. —Adv. 32-2t.

WANTED — Dozer, must be in good condition. (412) 621-6401 anytime. —Adv. 31-13t.

WANTED — Top soil, Grantsville area. Call (301) 871-7310 collect evenings. —Adv. 31-3t*.

WANTED
**"Little Logger"**
**Tree Removal & Lawn Care**
•Fully Insured
•Written Guarantee 100% No Property Damage
•24 hr. Emergency Service
•References Upon Request
•Free Estimates in Oakland & Deep Creek Area.

CALL ANYTIME WEEKDAYS AND ANYTIME WEEKENDS ASK FOR JERRY
**334-8602**
**334-4906**

HELP WANTED — Let us help you get your High School diploma. Attend Adult Basic Education classes, free of charge. Call the Oakland Center of Garrett Community College at 334-8266. —Adv. 27-3St.

WANTED — All types of coal to purchase by principal. Call collect (412) 621-6401 any time. —Adv. 29-13t.

WANTED TO BUY — Any kind of hay and straw. Cash at Barn, how baled, quantity, directions to farm. William Sakol Co., 5526 Raleigh St., Pittsburgh, PA 15217 or phone after 6 p.m., 412-421-7616. —Adv. 30-4t.

WANTED TO DO — Painting, exterior and interior; also, roofing. Phone 334-9374. —Adv. 28-8t.

WANTED TO BUY — Gas Maytag washing machine motors. 334-3609. —Adv. 30-6t.

## Wanted

WANTED TO BUY — Ginseng, 453-3442; call after 5 p.m. —Adv. 32-13t.

WANTED TO BUY — 16 ft. fishing boat, fiberglass preferred. Call (301) 359-0642. —Adv. 32-2t*

**CASH FOR**
Class Rings
Weddings Bands
Dental Gold
Pocket Watches
Sterling
Pre-1964 Coins
64-69 Kennedy Halves
Call anytime after 5 p.m.
**334-9219**
33-4t

WANTED TO BUY — Beef and deer hides. Call 334-4337 or 334-8355 after 5 p.m. —Adv. 31-4t.

## For Rent

FOR RENT — Furnished two bedroom trailer located near Gorman. No children or pets. Security deposit and references required. Call 334-2900. Adv. 33-13t.

FOR RENT — New split Foyer. Call 387-6621. —Adv. 33-1t.

FOR RENT — Two bedroom Trailer, security deposit required. 334-4409. —Adv. 33-1t.

FOR RENT — One bedroom, furnished apartment. All utilities included. Security deposit required. 334-8807 or 334-3115. —Adv. 33-1t.

FOR RENT — Old remodeled house, five miles from Oakland, two bedroom, oil heat, kitchen appliances furnished. $195 a month. Security deposit required. 387-9522. —Adv. 33-4t.

FOR RENT — Trailer, two bedrooms, unfurnished, three miles from Oakland. Security deposit, oil heat. Phone 334-4175. —Adv. 33-2t.

FOR RENT — Country home with Boiling Spring water, 3 bedrooms and bath, full basement with coal bin, wired for 220. $220.00 per month. Security deposit and references required. Phone 334-1627. —Adv. 33-1t.

FOR RENT — Small home completely furnished. All conveniences. Prefer retired couple, no pets. Security deposit required. Call evenings 387-6923 or 387-6979. —Adv. 33-2t.

FOR RENT — 2 bedroom apartment, Loch Lynn. $225.00 per month, heat included. Security deposit and references required. No children or pets. Call after 6:00 p.m. 334-8692. —Adv. 33-2t.

FOR RENT — Spacious two bedroom furnished apartment in Loch Lynn. $240.00 per month, heat included. Security deposit, references and lease required. No children or pets. Call after 6:00 p.m. 334-8692. —Adv. 33-2t.

FOR RENT — Three room apartment. Second floor. 334-3429. —Adv. 33-3t.

FOR RENT — Nine room house, four miles south of Oakland on Route 219. $250.00 per month plus utilities and security deposit. Bernard Realty, 334-4876. —Adv. 33-13t.

FOR RENT — Free trailer space in country. Free rent if you qualify. Only retired couple or retired single gentlemen will be considered. Beautiful setting, spring water, unlimited garden space, installed electric and septic system. Call 746-5306. —Adv. 32-2t.

FOR RENT — Seven room house on Turkey Neck Road, $275.00 per month plus utilities and security deposit. Bernard Realty, 334-4876. —Adv. 32-13t.

FOR RENT — Attractive one bedroom, unfurnished apartment, fully carpeted. Ben Franklin fireplace. References required. $275.00 per month, plus electricity. Call 387-4538. —Adv. 32-13t.

FOR RENT — Apartment, furnished, wall to wall carpet, laketront, 3 bedrooms, 2 baths, fireplace, near 219 Bridge. $275 plus utilities. 724-6219. —Adv. 32-4t.

FOR RENT — Furnished two bedroom Mobile Home. No children or pets, please. Security deposit and references required. Phone 334-9704. —Adv. 32-13t.

FOR RENT — 3 or 4 bedroom home in Country Club Acres. Security deposit required. $450 per month. Possible option to buy. Call Karen Spiker 334-9777. —Adv. 32-2t.

FOR RENT — Sleeping room, kitchen privileges. Call 334-8236. —Adv. 32-13t.

FOR RENT — Furnished apartment, 2 rooms, private bath and entrance. All utilities. No children or pets. 334-3463. —Adv. 13t.

FOR RENT — To responsible employed person, non smoker room, private bath, board, and all utilities, parking. Reference please. Mt. Lake area. Ph. 334-8852. —Adv. 32-2t.

FOR RENT — Two bedroom Mobile Home on Alabama Avenue, Loch Lynn. Partially furnished, oil heat, $165 plus utilities. Call 297-4946 after 4 p.m. —Adv. 32-2t.

## For Rent

HOUSE TO SHARE — Beckman's Peninsula, $100 plus one half utilities. Call 334-8469. —Adv. 33-3t.

FOR RENT — Large Second floor two bedroom unfurnished apartment. Lovely old centrally located residence with private entrance. No children or pets. Only responsible married couple need apply. $235.00 per month, utilities included. Supervision and some maintenance of property necessary as part of the rental agreement. Security deposit required. Call 334-3233. —Adv. 31-4t.

FOR RENT — Two bedroom trailer. 334-1614. —Adv. 32-2t.

FOR RENT — Apartments: 5 rooms and bath, furnished. References and security deposit required. Adults only. White house behind Martin's Store. Phone 334-2634. —Adv. 29-13t.

FOR RENT — Two bedroom Mobile Home $200 per month; three bedroom rancher, $275 per month plus utilities and security deposit. Bernard Realty, 334-4876. —Adv. 31-13t.

FOR RENT — Two bedroom mobile home on one half acre lot; 3 room and bath apart.; one room efficiency apt. All furnished, utilities included. $150 to $225. Located in Accident, Md. 826-8126. —Adv. 22-13t.

FOR RENT — Three bedroom house with basement and family room near Southern High School. $275.00 per month plus utilities. References and security deposit required. Call 334-4065. —Adv. 32-13t.

FOR RENT — Ladies only. Apartment and sleeping room. Call 334-8889. —Adv. 32-4t.

FOR RENT — Trailer space for rent. Herring's Trailer Park, Friendsville. $50 per month. Call 746-5678 after 6 p.m. —Adv. 19-tf.

FOR RENT — Trailer spaces in Sun View Mobile Court. Call 387-5617. —Adv. 21-13t.

**Rent-a-Tool SPECIAL**
•Contractors
•Home Owners
•Farmers
U. S. ROUTE 219
1½ Mile North of Oakland
OPEN 7 A.M. - 4:30 P.M.
MONDAY-FRIDAY, 7 A.M. - 12 NOON SATURDAY
Call to reserve your equipment needs
**334-2929**
22-tf

FOR RENT — Two and three room apartments, utilities furnished. Security deposit required. Call for appointment only after 5 p.m. or weekends. (304) 735-3071. —Adv. 31-13t.

FOR RENT — Trailer in Sun View Mobile Court. References required. Call 387-5617. —Adv. 26-13t.

FOR RENT — Two bedroom lakefront apartment, furnished, w/w carpet, fireplace, close to Rt. 219 bridge. $340 includes utilities. Call 724-6219 evenings.—Adv. 27-9t.

FOR RENT — Trailer spaces, C and B Trailer Court near Accident. Call 826-8682. —Adv. 22-13t.

**FOR RENT**
•SEWING MACHINES
•ADDING MACHINES
•TYPEWRITERS
•VACUUM CLEANERS
•BLUE LUSTRE Carpet Shampooers
Now you can steam clean carpets the professional way at a fraction of the cost with RINSE-N-VAC.
Rent At:
**GERMAIN'S SEWING CENTER**
212 E. Alder St. 334-2560
Oakland, Md.

FOR RENT — Furnished or unfurnished, on Mill Run Road, West, near Yough Dam. Two-bedroom house, living room, kitchen, bath, and laundry room, electric heat or wood burner, $165 plus electric, large yard. Phone 746-5948 weekends or (412) 628-8668 weekdays. —Adv. 28-13t.

FOR RENT — Trailer space on large, wooded lot near Accident. 826-8431 after 5:00. —Adv. 29-13t.

FOR RENT — Furnished, one-bedroom trailer, along Rt. 53, Friendsville-Addison Road. Call 746-5393 after 5. —Adv. 30-6t.

FOR RENT — One bedroom mobile unit, all utilities included. $220 per month. Located in Sand Flat area. 387-4538. —Adv. 28-13t.

## For Rent

FOR RENT — Mobile homes, apartments, McHenry area. Lakefront, near college. 387-5523. —Adv. 32-5t

## Services Offered

WILL DO — Baby sitting and sewing in my home in Mt. Lake Park. Call 334-2246. —Adv. 33-2t.

**Welch Taxi Service**
6 a.m. - 9 p.m.
Daily
**334-4961**
30-4t

**Ghrist Plumbing & Electric**
24 Hr. Service
**826-8320**

We BUY Old cupboards, beds, dressers, tables, etc. Call 334-9078. —Adv. 33-3t.

**MT. TOP CARPET**
•Carpeting & Fabrics
•Kirby Vacuums
Big Tee Shopping Center
**334-9008**
tf

*Foley's Woodworking*
Custom Furniture & Cabinetmaking Appliances
387-6949 McHenry, MD
tf

CHRISTMAS TREE HAULING — (301) 668-6831. —Adv. 32-2t.

**Remodeling & Home Repair**
Carpentry, dry wall, electrical & plumbing work done at reasonable rates.
Harold Sisler
**334-8729**

**J. R. Wohlfarth**
Serving the Tri-State for 27 Years
•SIDING •ROOFING
•ALCO WINDOWS
R.D. 2, Rockwood, PA
CALL COLLECT
(814) 926-2029
HIC 1787
29-tf

GASTER'S CONSTRUCTION — Remodeling, bathrooms, kitchens, electrical, plumbing, etc. Backhoe work, footers, drain lines, basements and backfilling. M.H.I.C. 6363. Call 245-4218. —Adv. 29-13t.

**NOW OPEN**
**Dale's Auto Repair & Welding**
7 a.m. - 7 p.m.
Rt. 38, Deer Park
**387-4881**
30-4t

WILL TEACH — Piano lessons in my home. Beginner through 10th year. Call 334-8157. —Adv. 31-4t.

Business Cards, Business Forms, Calendars, Signs, Matches, Pens & Ad Specialties
**National Press, Inc.**
**334-8201**
32-4t

**IRVING'S**
Upholstery & Firearms
Located on U. S. Rt. 50 and Ben DeWitt Rd. (Oakland Rd.)
Specializing in
•Auto, Boat & Furniture Upholstery
•Hand Guns
Open Mon.-Fri., 9-5
PHONE 334-8873 tf

WILL DO — Dump truck hauling, house coal, fill dirt and top soil delivered. 334-4736. —Adv. 27-13t*

**Feather Excavating**
•Backhoe •Footers
•Waterlines
•Backfilling
•Dump Truck
•Septic Tank Systems
Certified to install in W. Va. also
**Arnold Feather**
**Rt. 1, Oakland**
**(301) 334-4748** 31-3t

## Services Offered

**Moore's Painting Co.**
Deer Park, MD
**334-8193**

**SID'S SALES & SERVICE**
DE LAVAL
Phone 301-334-2383

**THE MAN TO CALL**
ROB MICHAEL
121 N. Third St.
Oakland, Md.
334-3774
tf
State Farm Insurance Companies

WILL DO — Baby sitting in Amish home near Gortner. 334-2893. —Adv. 32-13t.

INSTRUCTION
**LEARN TO DRIVE TRACTOR TRAILER**
NO EXPERIENCE NEEDED
We train MEN and WOMEN
No need to quit present job
FULL or PART TIME training
For More Information Call Anytime
Revco Tractor-Trailer Training, Inc.
CUMBERLAND
301 — 722-5540

**Pregnancy Information**
Testing, Counseling and Referral
Confidential Service Irrespective of Age or Marital Status.
**334-8111**
**or 895-5050**
Garrett County Health Department

**Mt. Top Paving**
St. Rt. Oakland, MD
Driveways in Hot Mix or Tar and Chip
**James Stephens and Sons**
**387-6604**
Free Estimates
2-tf

**Alder Builders**
No job too big or small
Free estimates
All types of building, plumbing, electrical and paint.
**334-8807**
**or 334-3115**
After 5 P.M.

WILL DO — Baby sitting in my home in Deer Park area. Call any time. 334-2831. —Adv. 29-8t.

**MEN-WOMEN**
The Homemaker Career Opportunities Program, GCC Oakland Center, offers free assistance to unemployed or underemployed persons interested in improving their job skills.
Services: Counseling, Agency Referral, Career Guidance, Testing, Skills Workshops.
Call for more information and to make appointments.
Barbara Frey, Director
**334-9184**

WILL TAKE CARE OF Elderly people in their home. Available now. 334-8494. —Adv. 28-13t.

**Excavating**
•Dozer and Backhoe Work
•Basements and Footers
•Air Compressor
•Top Soil and Fill Dirt
No Job Too Big or Too Small
**Owen B. Frazee and Son**
**Call 334-2482**
**or 334-4053** tf

**SAVAGE EXCAVATING**
•Backhoe •Footers •Dump Truck
•Septic Systems •General Hauling
•Front End Loader
Call
Gary R 'Pete' Savage
or James A. Savage
Oakland-Sang Run Road
**(301) 387-6821 or 387-6494**
5-tf

**ROGER A. SKIPPER**
**Building Contractor**
We build your new home the way you want it.
Quality Construction Custom Home Design
•Ranch style •Rustic
•2 or 3 story •Unusual styles
•Multi-level •Shells
Also: Residential electrical work
**(301) 387-9421**

Authorized Spicer

**Drive Line Service**
*Underwood Metal Works*
General Machine and Welding
Fabrication — Wood Stoves
**PHONE 334-9559**
Located on the Underwood Road

**JAMES E. FRIEND**
— BUILDER —
•New Construction & Remodeling
•Interior Trim and Finishing
•Room Additions •Footers
•Custom Work - Dump Truck, Backhoe, Loader
•Water Lines •Septic Tanks
•Stump Removal
•Basements •Backfilling & Leveling
Route 1, Box 27
Swanton, MD 21561
Phone (301) 334-3881 or 334-8238
MD Home Improvement License #5046
CLIP & SAVE THIS AD!

THERE'S NOTHING MORE TO SAY — This petite blond member of a local drill team pretty well sums up the close of the festive Autumn Glory celebration for another year. Thousands were entertained throughout the four-day event, which was deemed a tremendous success, and plans are already being made for the 14th annual event to be held next fall.

## BITTINGER-GLADES

Harry Fox, Oakland, conducted worship services in all three of the churches of the Lutheran Parish on Sunday.

St. John's Word and Witness class will meet at the home of Martha Glotfelty on Thursday evening at 7:30 p.m.

Emmanuel's LCW will meet on Friday evening, October 17, at 7:30 p.m. Mrs. Leona Yaste will lead the topic.

LCW members have been invited to a silver tea for a 100th birthday celebration at Grace Lutheran Church, Fairmont, W.Va., on October 26 at 3 p.m. Persons planning to attend should call Ethel Buckel before October 14.

Mrs. Tina Buckel has become a member of Emmanuel Church by letter of transfer.

Next Sunday evening Mr. and Mrs. Elmer Lehman, missionaries in Costa Rica, will be at the Cherry Glade Mennonite Church to tell of their work on the mission field. The public is invited.

"The Cult Explosion" is the title of a film shown on Sunday evening at the Cherry Glade Mennonite Church.

Charles and Grace Hastetter, special representatives of the Mennonite Board of Missions, Elkhart, Ind., will visit Glade Mennonite Church on the Accident-Bittinger road nightly from October 17 to 19 at 7:30 p.m. The public is invited to attend.

**Zion's LCW Meets**

The Lutheran Church Women of Zion Church, Jennings, held its monthly meeting in the church on October 8.

Miss Leota Baker presided and led the topic "Faith at Work: Lutherans in Chile".

Projects were discussed and a decision was made to contribute a quilt square of Zion Church for a project being introduced by the House of Hope.

The meeting closed with the missionary benediction. The next meeting is planned for the second Wednesday in November.

**Open House Held**

The family of Mr. and Mrs. Orval Glotfelty had a 59th wedding anniversary open house for their parents on Saturday afternoon, October 11, from 3 to 5 p.m. Family members attending were Dr. and Mrs. Ralph Hummel, Olympia, Washington; Mrs. Helen Englar and sons, Michael and Courtney, Westminster; Mrs. Dorothy Quaintance, Radium Springs, New Mexico; Mr. and Mrs. Dino De Palo, New Germany; Rodney, Joan, Scott, and Barry Glotfelty, and Mr. and Mrs. Kevin Bass, Louisville, Kentucky, and Dale Glotfelty. An anniversary cake, baked by Mrs. Lewis Miller, was served to the guests, along with cider, mints, nuts and coffee. About 75 persons signed the guest book.

**Attend District Meeting**

Mrs. Linda Buckel, Mrs. Ferne Beachy, Mrs. Beulah Moon, Miss Betty Buckel, and Mrs. Sharon Lowrey attended the district meeting of districts 11 and 12, Lutheran Church women, at Jackson's Mill, W.Va., on Saturday and Sunday.

**Attend Reading Institute**

Mrs. Linda Buckel, Mrs. Charleen Thomas and Mrs. Edna Wheeler, area teachers, attended a Maryland Reading Institute at Sheraton Inn, Ocean City, from Wednesday until Friday of last week.

**Have Family Reunion**

Mr. and Mrs. Victor Miner were reunited with all of their children on Sunday. Attending the reunion were Mr. and Mrs. Elmer Miner, Elgin, Illinois; Mr. and Mrs. Neil Heston, Clarksburg; Mr. and Mrs. Reed Miner and family; John Miner, Jennings; and Mrs. Meida Bittinger and family, Bittinger.

**Personal Items**

Mr. and Mrs. Robert Bender and son, and Mr. and Mrs. Art Maust and two children, Meyersdale, Pa., were Sunday dinner guests of Mr. and Mrs. Allen Brenneman. Afternoon visitors were Viola Miller and Darlene, Springs, Pa.; Mr. and Mrs. Dale Brenneman and Kristin, and Douglas Bender of Accident.

Mr. and Mrs. Clement Falstick, Gaithersburg, were Friday evening visitors of Mr. and Mrs. Bruce Brenneman.

Carrie Caparella and two children, and Phyllis Legeer, Washington, D.C. were weekend guests of Etta and Betty Buckel.

Lana Brenneman was in Hagerstown on Thursday and Friday on business.

Mr. and Mrs. Clifford Maust and family, Salisbury, Pa.; Brian Gehan, Harrisonburg, Va.; and James Brenneman were Sunday dinner guests of the Rev. and Mrs. Elmer Maust.

Mr. and Mrs. George Bowser visited their son and family, Mr. and Mrs. Henry Bowser and daughter Mary Kathryn, Grantsville, on Sunday.

Martha Glotfelty and Mrs. Mary Shives were Sunday dinner guests of Mr. and Mrs. Robert Shives and family.

Mr. and Mrs. Dale Broadwater and three children, Painesville, Ohio spent the weekend with Marion Stephens. On Friday evening, they all visited Reenie Broadwater, Grantsville, and on Sunday they had supper with Mr. and Mrs. Kenneth Robertson, Salisbury, Pa.

Mrs. Elmer Brenneman and Mrs. Charles Resh and baby visited Amelia Brenneman on Sunday afternoon.

Ronnie Yoder visited the Lewis Miller family on Sunday afternoon.

Jean Cope, Mr. and Mrs. Harold Hipsley and family, Karen Rogan and Kevin Smith, Cumberland, were Sunday dinner guests of Mr. and Mrs. Herbert Buckel.

Mr. and Mrs. Lyman Schrock visited the Glotfelty family at an anniversary open house on Saturday.

On Friday evening Mr. and Mrs. Lee Forney attended a buckwheat cake supper at the firehall in Ohiopyle, Pa.

Mr. and Mrs. Louis Dietrich, and daughter, Eighty-Four, Pa., were weekend guests of Mr. and Mrs. Russell Brenneman.

Mr. and Mrs. Russell Brenneman spent several days last week driving over the Blue Ridge Parkway and other points of interest in North Carolina.

Weekend guests of Mr. and Mrs. John Reckner were Mr. and Mrs. David Stinchcomb, and Ruth and Kathy Stinchcomb, Canton, Ohio. Sunday dinner guests were Mrs. James Glotfelty and Lisa, Mrs. Julis Carey and sons, Linda Bittinger and Sheli and their weekend guests. Lloyd Brenneman, North Glade, was a Sunday afternoon visitor.

Mrs. Lee Forney, Isabel Klotz, Mary June Harvey and Martha Glotfelty attended a United Methodist Women's meeting on Thursday at the home of Ann Mummert, Deep Creek Village. Mrs. Glotfelty led the topic "Women and Self-Discipline". The November meeting will be held at the home of Mrs. Forney.

Charleen Evans Thomas of Mosser Road attended an advisory board meeting to the Maryland and Commission of Public Broadcasting on Friday, October 10, at the Marriott Hunt Valley Inn near Baltimore.

Mrs. Thomas, an instructional supervisor in the Garrett County Schools, was appointed to the advisory board this past summer.

Try Our Want Ads. They Pay.


Dine by Candlelight in the Cozy Rustic Atmosphere of . . .

*Mountain Village Inn*

6 miles south of Red House, MD. on Rt. 219 across from entry to "Smallest Church in 48 States."

• Reservations Accepted (304) 735-6314



John Dragoo
REALTOR
John St. John Parker
REALTOR ASSOCIATE
(301) 387-4756
Office at Youghiogheny Mountain Resort
(301) 387-6693

**Mountain Realty**

RFD 5, Box 127 (60 Stag Run Rd.)
Oakland, Maryland 21550

***Low Rate Owner Financing Available**

*1-D-2 — **Youghiogheny Blvd.** Close entrance, 7 rooms, 3 bedrooms, 2 baths, 26'x32' living room w/stone fireplace and pool table. 26x32 basement garage, oil furn., hot water heat . . . $69,900.

21-E-1 — **Deer Run.** 12'x32' cedar chalet, sleeps 6, on 1.05 A. Beautiful weekend cottage . . . $25,000.

*23-F-3 — **Grouse Run Road.** Two-bedroom, 24x24 Lincoln Lodge on ½ acre . . . ~~$39,000~~ Reduced for quick sale $29,000.

11 & 12-S-3 — **Bear Drive.** 24'x24' Lincoln Lodge w/full basement & garage, stone fireplace, furnished on 1.39 A . . . $35,500.

*13-G-4 — **Birchwood Drive.** Two bedroom 24x24 Lincoln Lodge on 1.47 acres. Beautiful setting . . . $29,900.

*23-E-5 — **Dogwood Lane.** 24x42 ranch, 5 rooms, hardwood floors, well insulated for winter, landscaped on 0.49 acre . . . $35,000.

74-B-4 — **Cedar-Birchwood.** 24x44 year 'round ranch on ½ acre, 3 bedrooms, w/20'x12' screened porch. Furnished . . . $47,900.

24-F-4 — **Driftwood Lane.** Three-bedroom Justus solid cedar chalet, 28'x42', situated on 1 acre . . . $64,500.

**ALL HAVE — Club membership for club house, swimming pool, tennis courts, camping area, and other facilities.**

We have several building lots. All sizes and prices. Check with us.

**Youghiogheny Mountain Resort**

**Your Four Season Recreational Hide-Away**

•Club House •Family Size Pool •Camping Area
•Fishing •Hunting •Snowmobiling
•50 Miles Private Roads & Trails
•2600 Acres of Game & Nature



**FRIEND REALTY**

P. O. Box 94 Leo Friend, Broker · 387-5796 McHenry, MD 21541

**ACCIDENT** — 298 A. farm 2 miles west of Accident. Improved 3 BR home, large barn & silo, machine storage shed, some valuable timber . . . $175,000.

**YEAR ROUND** 3-bedroom, 1½-story cottage completely remodeled, 1½ baths, stone fireplace, right on trout stream, short distance to Yough Lake. Priced at only . . . $35,000.

**DEEP CREEK LAKE** — Nice 15-room house overlooking Deep Creek Lake. Could be 3 apartments . . . $50,000.

**DEER PARK** — 165 A farm, 90 acres tillable, balance timberland imp. with stone veneer ranch style house, 3 br, 2 ba, kit., dining room, living room, with stone fireplace . . . $150,000.

**McHENRY** — 19.95 A located 3 mi. north of DCL on Rt. 219 w 1600' road frontage. Ideal for development, commercial or residential . . . $60,000.

**MT. LAKE PARK** — Fine lot, city water, sewerage, cable TV, already available. One of the best subdivisions in Garrett County . . . $6,500.

**HOUSE IN CRELLIN** — 3 bedrooms, 2 complete kitchens, 2 baths, suitable for 2 families . . . $48,000.

**FRIENDSVILLE** — 2 Story bldg for commercial prospect on Yough River, some repairs needed . . . $5,000.

**LAKE SHORE DR** — Lake access lot, inc. 112th interest in a lakefront lot . . . $15,000.

**GREEN GLADE** — Lot on hardtop road, perk tested . . . $3,500.

**YOUGH MT. RESORT** — ½ A. section 5F, lot 16 . . . $2,795.

**FRIENDSVILLE** — Wooded bldg lots 5 to 10 A ea p. A . . . $1,100.

**ACCIDENT-BRETHREN CHURCH RD** — 12 A. 7 rm house, barn, 107 additional A avail. owner fin possible . . . $65,000.

**ACCIDENT-BRETHREN CHURCH RD** — 95 A farm, 82 tillable. House, barn, 2 silos, 2 chicken hses. owner fin possible . . . $210,000.

**FRIENDSVILLE** — Approx 30 wooded A w 2400' frontage on county rd. . . . Reduced $27,000.

**KEYSERS RIDGE AREA** — 16.57 A. partially wooded, fronting on county rd w spring water . . . $17,000.

**BEAR CREEK** — 7.53 A wooded land located in good hunting & fishing area . . . $5,000.

**SANDERS LANE NR. OAKLAND** — 7.66 A of pines, 250' Co Rd frontage, nice bldg lot . . . $10,700.

**RT 42 NR. DCL** — Nice 1 A bldg lot . . . $4,000.

**FARMETTE** — 12 plus A w good 2 story 40x100 chicken house. Electric & well water. Approx 500' on Rt 42 . . . $38,000.

**SALES REPRESENTATIVES**

Melvin Custer . . . 387-6530
Wayne A. Anderson . . . 746-5966



We're Back
# Paying Top Cash
For
# Gold & Silver

**Buying:** Class Rings, Wedding Bands, (All Gold marked 10k-14k-18k) Sterling Silver, Pre-1965 Silver Coins, 65-69 Kennedy Halves, Dental Gold, Pocket Watches, Electrical Contacts

We'll even buy your Gold Filled

# 3 DAYS ONLY

Friday, Oct. 17, 1 p.m. - 8 p.m.
Saturday, Oct. 18, 9 a.m. - 7 p.m.
Sunday, Oct. 19, 11 a.m. - 4 p.m.

**Starlite Motel**
Route 219 north of Oakland
Room No. 14

**NO PHONE CALLS PLEASE**

**K C ENTERPRISES**



**Century 21**

**HAYWOOD AGENCY, INC.**

**WE'RE THE NEIGHBORHOOD PROFESSIONALS.**

© 1979 Century 21 Real Estate Corporation. ® Registered Trademark of Century 21 Real Estate Corporation. Printed in USA. Each office is independently owned and operated. Equal Housing Opportunity

MLS

Deep Creek Lake Office — U. S. 219 — **Phone 387-4800**

**OWNER FINANCING AVAILABLE TO QUALIFIED BUYER**

**SKY VALLEY** — Various lots for sale. Some with owner financing . . . $5,500 to $7,700.

**NORTH GLADE RD.** — D-125 - Partially wooded 1 A bldg. lot w/views of DC Lake. Frontage on county road. Perked . . . $6,850.

**SHINGLE CAMP TERRACE** — D-172 - Year 'round A-frame w/full base., lrg sleeping loft, comp. furn., boat & trail., 100' exc. lkfrnt near golf courses & 15 min. from ski area, owner financing . . . $72,900.

• D-126 - Rancher w/full bsmt. on 1+ wooded A. LR, kit. w/dng. area, 3 BR, bath & gar. Owner will help finance down payment. Good buy at . . . $64,500.

**LOCH LYNN** — D-116 - Excep. nice, new vinyl & stone Rancher on 4 lots. Attach. garage & large 2-story bldg. Owner will help finance down payment . . . $49,900.

**MT. STORM** — Off Bismarck Rd. D-188 - 107 wooded A. w/nice 8-room house w/fp . . . $99,500.

**RESIDENTIAL**

**BACKBONE MT.** — K-01 - 6 room, 2 BR, 1 bath brick rancher w/bsmt on 1 A . . . $43,900.

**SANG RUN-CRANESVILLE RD.** — D-196 - Nice English Tudor style house on 5 ac., 3 BR, 1½ ba., fam. rm. w/fp, propane heat . . . $46,500.

**CURT'S CORNER, NORTH GLADE RD.** — D-197 - Mobile home on 2 ac. Solid foundation . . . $24,000.

**DEER PARK** — D-198 - Remodeled 7 rm. house on large wooded corner lot, 4 BR, full bath, 2 porches, 2 garages, playhouse . . . $38,500.

**KNOLL CREST HEIGHTS** — D-140 - Prestigious 4 BR, 2 baths, colonial sp. level, fam. rm. w/fp, dble gar. w/breezeway, exc. views . . . Reduced to $74,900.

**RT. 560** — D-187 - New 3 BR, 2 Bath, split entry home on 3 A. Yard & bsmt room unfinished . . . $49,900.

**ROCK LODGE RD.** — D-180 - Nice, 1972 Schult, 12x65 mobile on 1 A. wded lot. Unfurn., 8x48 deck . . . $20,000.

**GRAVELLY RUN RD.** — D-183 - New, 3 BR, split entry, 1½ Ba., year 'round home on .81 A. Furnished . . . Reduced to $51,900.

**RT. 135 - DEER PARK** — D-170 - Imm. split level home on 2 A. w/finished lower level. Incl. util. rm., kit., bath, 2 BR & liv. rm. w/fp. Except. insul., fp heats lower level-buyer to finish upper level . . . $59,500.

**FOREST VIEW MANOR - LOWER NEW GERMANY RD.** — L-001 - 3 BR, 5 room rancher w/dbl. panel. att. garage, wood burner, large lot. Reduced . . . $46,000.

**MILLER ST., GRANTSVILLE** — D-149 - New Construction, 3 BR, vinyl and brick, split-entry on town lot w/dbl. attached gar. . . . $58,500.

**FRIENDSVILLE** — D-107 - Immac. 3 BR house w/hw floors, some appl. on exc. 1½ A. lot . . . $49,900.

**LOCH LYNN** — D-114 - 6 rm. house on 4 town lots w/extra 3 rm. house & gar./workshop . . . $38,500.

**MITCHELL MANOR** — D-130 - [illegible] BR, 2½ Ba. home on corner lot, Frpl., 2-car gar., 7 rum[illegible] some appl. **SOLD**

**DEER PARK** — D-132 - Excep. 3 BR, brick & vinyl split foyer home on 1 A., in area of new homes. Priced to sell . . . $55,000.

**DEER PARK** — D-182 - Very nice, 3 BR, dblwide, conv. to rancher w/asbestos sid., 2 fp, full bsmnt, comp. furn., on 1.3 A., coal furnace for aux. heat.

**MT. STORM** — D-122 - 10 wooded acres, nice 3 BR house, 1½ baths, cut stone fireplace in LR . . . $55,000.

**At CENTURY 21 we're making things happen.**

Today, alternative financing is the key to buying and selling real estate. Find out how to succeed in today's market. Our new brochure can get you started. Stop in at any of the offices listed for your copy.

EACH OFFICE INDEPENDENTLY OWNED AND OPERATED. Equal Housing Opportunity. Brochure available at participating offices.

**LOTS & ACREAGE**

**ROMAN NOSE SPA** — D-185 - Building lot . . . $3,000.

**PYSELL ROAD** — D-124 - Partially wooded, level 3 A. at McHenry . . . Reduced $7,000

**TIMBER TRAILS** — D-162 - Building lot . . . $4,750

Naomi Kuhnle Eddy, 387-5134 · Lois Beckman Meyers, 245-4405 · Bob Ault, 334-3424 · Bill Weissgerber, G.R.I., Assoc. Broker, 387-5227

**WE NEED YOUR LISTINGS!**

**LAKE PROPERTIES**

**RED RUN CONDO** — D-158 - 3 BR, 3rd floor, fp, completely furnished, spiral staircase to ground level . . . Red. $67,500.

**SHINGLE CAMP TERRACE** — D-179 - Lg. loft BR home on 100' lkfront. Comp. furn., B-F stove . . . $49,000.

**GLEN ACRES** — D-200 - Nicely furnished, 2 BR mobile home on rented lakefront lot. Includes jet Cobalt boat, sail boat, fishing boat & storage shed . . . $20,500.

**OFF GREEN GLADE RD.** — D-195 - .46 A. lot with deeded lake access . . . $7,500.

**PENN POINT** — D-147 - Concrete block cottage on nice level lot w/all furnishings . . . Reduced $20,000.

**PARADISE PT** — D-148 - .189 lot plus 1.27 A. w/view. Sold as 1 pcel . . . $55,000.

**ALPINE VILLAGE MOBILE HOME PARK** — D-192 - 12x65 Highlander furnished mobile home & storage shed on rented lakefront lot. Must be moved . . . $10,000.

**HARVEY'S PENINSULA** — D-175 - Nice 3 BR cottage w/deeded lake access. Oil forced air heat & free stand. fp, some carpet . . . $30,500.

**THOUSAND ACRES** — D-178 - 3 BR redwd home on nice lkfrnt lot. Full bsmt, stone fp, hrdwd floors, pine paneling, furniture . . . Reduced $72,500.

**STATE PARK RD.** — D-191 - Like new, 2 BR cottage. Comp. Furn. Dock & pontoon boat incl. . . . $68,500.

**FARMS**

**SWANTON-RTE 495** — D-118 - 37 acres with two story remodeled house, barn . . . Reduced $75,000.

**BITTINGER** — D-145 - 265 A. dairy farm w/5 BR house. For more info. call our office.

**WALNUT BOTTOM** — D-136 - 92 A., w/house & wormy chest. barn, spr. water & pond . . . $75,000.

★ **Symbolizes properties under the Gold Crest/Home Protection Warranty Program.**

★ **GRANTSVILLE** — D-193 - 2-story remod. stucco, 2 BR, mod. kit., oven range, ref., lg. liv. room w/w carpet, enclosed porch, att. gar., workshop, gas heat . . . $24,900.

★ **MT. STORM, W. VA.** — D-194 - Vepco Lake Rd., exc. 3 BR home on .54 A. Inc. appl. also lake rights w/private dock . . . $49,900.

★ **DEEP CREEK LAKE** — D-176 - 3 BR, 2 baths, brick home on ex. wo[illegible] lake, liv. rm w/fp, fam. rm., din. rm., ki[illegible] full bsmnt w/gar. **SOLD**

★ **MT. LAKE PARK** — D-184 - Stately, comp. remodeled vintage home in the park, gas steam heat, some pegged wood floors, wrap around porch. Must see to apprecite . . . $64,800.

**Attention Veterans**

Are you looking for a home?
We process VA & FHA loans in 60 days.
No down payment required on VA, FmHA or FHA.

THE
# REPUBLICAN

VOLUME 103 | OAKLAND, GARRETT COUNTY, MD., WEDNESDAY, OCTOBER 22, 1980 | PER COPY 25¢

FALL COMES TO GARRETT COUNTY — A view from a hillside on the Charles E. Beitzel farm overlooking the town of Accident tends to make one want to detain the breathtaking portrait of color so abundant in the area this month for just a little while longer. Soon to be covered with snow, these rolling meadows dotted with corn shocks presents a scene of tranquility, attracting visitors and cameras galore.

Photo by Craig Phillips

## Blaze Destroys Two-Story Home Near Kitzmiller

Kitzmiller firefighters were kept busy off and on for a period of over 20 hours Monday and Tuesday as a result of a fire which destroyed a two-story frame dwelling located in Mineral County, just across the Potomac River in an area known as Potomac Manor.

The original alarm was sounded by Garrett Central Alarm at 3:45 p.m. Monday and personnel from the Kitzmiller and Elk District Volunteer Fire Departments responded to the residence of Roger and Tammy Welch. Upon their arrival, they discovered the entire rear portion of the structure involved in flame and extreme heat and dense smoke throughout the remainder of the house. Firefighters remained on the scene for over five hours.

According to officials, the fire was reported by neighbors who saw smoke coming from the house. Mr. and Mrs. Welch were not home at the time. Mrs. Welch had left the house at about 2 p.m.

According to Jim Martin, fire investigator for Allegany and Garrett counties, the blaze was caused by an overheated wood burning stove, which was located in the rear of the house. Martin said the living room, kitchen, dining room, porch area and three bedrooms of the house were all burned out. The Welches also lost all of their possessions. According to Martin, the house was well insured. Mr. Welch is an employee of the Mettiki Coal Company.

Kitzmiller responded to the scene with two pumpers, a tanker, equipment truck and about 15 men. Elk District responded with one pumper, a tanker, equipment truck and about 15 men. The Air Cascade unit for Garrett County also responded.

Kitzmiller firefighters were called to the scene five additional times over the next 21-hour period—at 9:45 p.m., 4:38 a.m. Tuesday, 6:54 a.m. and 12:39 p.m.—after the fire rekindled. They remained on the scene approximately one hour each time.

A spokesman for the Kitzmiller VFD stated that some of the walls of the structure had collapsed, trapping some of the burning embers and making it extremely difficult to extinguish the fire completely. He also stated that the 6:54 a.m. alarm was for a brush fire which was located approximately 100 yards from the remains of the house. He noted that the fire seemed to be somewhat suspicious and doubted

Continued on Page Four

## *Health, Sanitary Officials Discuss Deep Creek Sewerage*

Dick Nace, Administrator of the Garrett County Sanitary District, Inc., and representatives of Rummel, Klepper and Kahl, Consulting Engineers, met yesterday with officials of the State Health Department in Baltimore, to seek approval to expand the proposed Deep Creek Lake Sewerage Project to include Harvey's Peninsula, Beckman's Peninsula, Paradise Point and State Park Road.

The system was proposed at a September 27 public hearing, and was found to be cost-effective. Health Department officials, however, informed the group that reapplication for a grant amendment would be required to include the above-mentioned areas, an action which would delay the project another two years.

Robert Fousec, Sanitary District Administrative Assistant, stated that petitions received from solicitation at the September hearing show at least 75 percent of the public in favor of the expanded system.

He stated that yesterday's meeting was "favorable," although approval of the expanded system was not granted. The State Health Department will, however, allow the Sanitary District to study the inclusion of the additional areas, without having to undergo a brand new study of the entire system. The additional study of the inclusion of Harvey's Peninsula, Beckman's Peninsula, Paradise Point and State Park Road is required by the State Health Department, he said.

In other Sanitary District business, a special meeting of the Garrett County Sanitary Commission will be held tonight for the purpose of awarding contracts for rehabilitation of Oak Park and River Crossing, to complete rehabilitation of the Mt. Lake Park-Loch Lynn Water System.

The Sanitary District in-house rehabilitation of the system is expected to be completed the second week of November, to end the district's involvement. Sub-contracts will be awarded tonight to private contractors for work on the above-mentioned areas.

### *Weather*

Sunny today with highs near 60. Fair tonight with lows 33 to 38. Variable cloudiness Thursday with highs near 60. The chance of rain is near zero through tonight, and 10 percent Thursday. Winds northerly around 10 mph today, becoming northeasterly 5 to 10 mph tonight.

There is a chance of showers Friday. Fair and turning cooler Saturday and Sunday. Highs in the mid 60s to low 70s Friday; cooling to the upper 50s to mid 60s by Sunday. Lows in the 50s Friday, but cooling to the 40s by Sunday.

## Red Cross Warns Of Possible Blood Shortage

William Hamelau, Administrator of the Johnstown Regional Red Cross Blood Center, stated recently that unless more blood is collected than is now scheduled for the months of November and December, the center may not be able to meet the total needs of area hospitals. The situation is especially critical during holiday seasons, due to the reluctance of chapters to schedule bloodmobile visits at those times."

Mr. Hamelau states, "There are no mobiles scheduled for Thursday, Thanksgiving Day, and no chapter has agreed to schedule any on Friday, the day after Thanksgiving. Nothing will be collected the following weekend, which means four days of no blood collections. It also means four days during which blood will be distributed, further reducing any existing inventories and thus leaving area hospitals absolutely vulnerable when hunting season opens on the following Monday, December 1."

The situation appears even more critical for the December holidays. Normally 320 units per day are needed to meet patient needs in this region.

In an effort to help avert a potential crisis, the Grantsville community has set a goal of 150 pints of blood, to be collected at

Continued on Page Four

OAKLAND POLICE CHIEF, Hobart Shillingburg, was recently presented two plaques by Western Lodge No. 99, Fraternal Order of Police. One of the presentations designated Shillingburg "Supervisor of the Year" and the other was in recognition of his service as president of the lodge, noting his "untiring and devoted service as president of Western Lodge No. 99, 1978-80." Presenting the plaques is Harland Tichnell, left, Garrett County deputy and immediate president of the FOP lodge. Tichnell also noted that a membership drive is currently underway for associate membership, at a reduced rate. Interested persons should contact any member of the FOP, Sheriff's Department or Department of Natural Resources.

## *Shockey Offers Comment On County Layoffs*

An abundance of misinformation seems to be circulating throughout the county in regard to proposed county employee layoffs, according to Paul Shockey, Garrett County Personnel Manager.

It was announced last Wednesday that an efficiency study was presented to the county commissioners as a preliminary step designed to cut county spending. Shockey clarified the fact that the initial reason for his employment was "to study cost-efficiency in the county and to make recommendations to reduce county government waste." He admitted that a portion of the study is completed and has been submitted to the commissioners for their consideration.

In an interview on Friday, Shockey told The Republican, "There is, at this time, absolutely no plan to reduce any area of county government at the cost of reduced service to county residents."

When asked what action he expected the proposals to initiate, Shockey confirmed his commitment to the county commissioners and expressed their "sensitivity to the needs of the county employees, as well as county residents."

According to Shockey, "At this time, it appears there may be methods to give a total level of service for less cost." He assured that he and the commissioners would act "in the best interest" of all concerned to insure a cost-efficient county spending plan.

When questioned concerning the opposition being voiced by some private citizens, he frankly admitted, "I realize my job is not a popular one, and I will be subjected to criticism, but I am fully committed to the commissioners."

## *State Department Retiree To Speak Monday Evening*

The place of the Asian market in U.S. trade will be the topic of a talk to be given in the film room of the Ruth Enlow Library in Oakland on Monday, October 27, at 7:30 p.m.

Edward Starr, who recently retired from the Department of State, will be the speaker. Starr served abroad in Asia, Western Europe, Eastern Europe and the Near East. In several of these posts he did commercial and econimic work. His most recent foreign travel was to China in 1979.

Starr's talk will focus primarily on the countries of northern Asia, Japan, China, and Taiwan, although he will mention other Asian countries briefly. Starr has noted that Garrett County has trading ties to northern Asia. Perhaps the best-known of the exports of the county is the metallurgical coal from the Mettiki mine, which is sent to Japan.

The talk is open to all interested persons.

The event will be sponsored by the League of Women Voters of Garrett County.

## Arson Suspected In Auto Conflagration

Arson is suspected in a fire which destroyed a 1975 Ford Maverick last Thursday afternoon near Grantsville, according to Robert Shimer, fire investigator for Garrett and Allegany counties.

Grantsville firefighters were called to Amish Road, about two miles west of Grantsville, at 12:50 p.m. by Garrett Central Alarm. The car, which was owned by Leonard Maust, had been parked along the road since 10:30 a.m. the day previous due to mechanical problems.

State Tfc. Gary Resh of the State Police was also called to the scene. Shimer said the investigation is continuing

Pratt Library
Baltimore (400 Cathedral St.) XX
Maryland 21201

SENATOR PAUL SARBANES MEETS WITH RESIDENTS — During a scheduled visit to Garrett County, which included a tour of the Mettiki mine facility, meetings with various county government officials, educational staff members, and a tour of the courthouse offices, Senator Sarbanes spent a portion of the day meeting with Garrett County residents to discuss issues before the Congress, as well as specific problems and questions. Shown speaking with Senator Sarbanes is D. Wayne Rodeheaver, a resident of Deer Park.

## Burglars Invade Garden Center

The Green Acres Garden Center, Route 219, Oakland, was broken into Saturday night and numerous items and cash were stolen.

Taken from the establishment were four chain saws, four 100-foot rolls of chain for chain saws, a 22-caliber revolver, 20 16-inch loops of saw chain, 15 14-inch loops of saw chain, a thermometer, a calculator, a 16-inch chain saw bar, a McCulloch chain saw and $37.59 in cash. Total loss value of the items taken is estimated at $2,710.55. The incident is under investigation by the Garrett County Sheriff's Department.

The department responded to several complaints of theft, breaking and entering and destruction of property during the past week.

Willis Thomas of Oakland reported the theft of his 1974 Jeep pick-up truck, stolen from his residence Saturday night. The vehicle is green with a cream-colored stripe, and a camper mounted on the truck bed. No loss value was placed on the vehicle.

John Harvey, Deer Park, reported that his 1979 Yamaha motorcycle was stolen from an outbuilding at his residence, sometime between September 2 and 30. The silver gray 80cc motorcycle is valued at $600.

In a separate incident, Judy Willis, Elk Garden, W. Va., reported a theft which occurred from a house trailer on Turkey Neck Road, sometime between October 8 and 15. A Whirlpool washer and dryer and a single mattress were taken from the dwelling. No loss value was placed on the items.

A breaking and entering and theft was reported by Paul Barlow, Kingwood, W. Va. The incident occurred at his summer home on Green Glade Road, sometime between October 5 and 11. A window frame and glass were broken when the burglars entered the dwelling.

Taken from the home were a Sylvania portable 12-inch black and white TV, a Coleman sleeping bag, a Sears sleeping bag, a General Electric portable AM/FM radio, and an Arvin portable electric heater.

The window damage was estimated at $10, and the total loss value is approximately $263.

William Harvey, Swanton, reported a theft from his vehicle, while it was parked in his driveway during the night of October 15. Taken were two tapes and two stereo albums, approximately 20 shotgun shells and an undetermined amount of cash. Loss value is estimated at about $75.

In a separate case, Margaret Lloyd, Deer Park, reported the theft of part of a vehicle, which occurred sometime between October 17 and 20. Unknown persons dismantled and carried away two front tires and the front end of her Volkswagen, including everything from the

Continued on Page Four

**Index**

Obituaries ..... 2
Movies ..... 3
Letters to Editor ..... 4
Community Calendar .... 4
Births ..... 5
Sports ..... 10,11,12,14,16
Church ..... 18
Weddings ..... 29,31
Engagements ..... 31
Anniversaries ..... 33
Public Auctions ..... 36,38
Public Notices ..... 36,38
Classified Ads ..... 39,40,41
Spotlight ..... 21-24

## *Commissioners Review Building Program For County Schools*

Dr. Jerome Ryscavage, Garrett County Superintendent of Schools, and James Lupis, Assistant Superintendent of Administrative Services, Garrett County Board of Education, met yesterday with the Board of Garrett County Commissioners to review an annual and long-range building program for the county schools.

A six-year capital program, previously approved by the School Board, was presented at the meeting. Projects identified and discussed are the construction of a new Accident Elementary School, renovation of Northern High School, construction of a new Lynn Valley Elementary School to replace the Loch Lynn Elementary School, and renovation of Southern High School.

Only the Accident project is presently underway, while the others are under a five-year plan having no expenditures at this time. The Board issued a preliminary endorsement of the plan, contingent on further review and discussion.

In other county business, the Board of Commissioners approved county funding in the amount of $1000 toward the purchase of a 16-passenger bus for the Friendsville Head Start Center. The total cost of the bus is estimated at $19,000, and $17,500 in funding will be received through a federal grant.

Karen Richmond, HUD Block Grant Administrator, met with the commissioners yesterday to present a Block Grant application. The Board approved requisition on behalf of the Appalacian Parent Association, for the advancement of approximately $7000. The application will be sent to Housing and Urban Development for final approval.

In other business, Herbert McCrobie, Garrett County Roads Department Administrator, presented six bids for new snow plows before the Board for review. The commissioners, acting as the Roads Board, took action to award the bid to the lowest bidder.

The bid for new snow plows was awarded to Gledhill Machinery Company of Galion, Ohio, at a cost of $1,563 per plow or $18,767, for a total of 12 plows.

## Special Meeting Of Education Board Slated

There will be a special meeting of the Garrett County Board of Education on Wednesday, October 22, at 8:30 p.m., in the Board Room at the Board of Education Office in Oakland.

According to Dr. Jerome J. Ryscavage, Superintendent, the nature of the meeting will be a review of the new Accident Elementary School Design Development Documents as presented by the architectural firm of Altman and Altman, Uniontown, Pa.

## *Don't Be Early*

If you find a space in the church parking lot Sunday morning with relative ease; if your pew is vacant, except for yourself; if the organ is silent and the choir loft is empty, even through you've opened your hymnal, then it's quite possible you forgot to turn back the clock before you went to bed Saturday night!

Approximately 2 a.m. Sunday morning, Eastern Standard Time makes its official fall debut, and gives everyone a chance to catch up that hour lost last spring. As a sure sign of winter, we remind you to "change the hands of time."

BOW-HUNTING TROPHY ADMIRED — Elbert Hershman, a 78-year young resident of the Loch Lynn area, proudly displays a four-point buck, weighing approximately 120 pounds. The deer was brought down in the Wallman section of Western Maryland, and is the first victory Hershman has been able to claim since beginning bow hunting four years ago.

# Obituaries

### OTTO W. SCHULTZ

Otto William Schultz, 77, formerly of Hyattsville, died Saturday in the Cuppett-Weeks Nursing Home.

Born in Garrett County, he was a son of the late Paul Alfred Schultz and Mary Virginia (Browning) Schultz.

He was a retired ranger from the Maryland Department of Forestry.

Surviving is one brother, Paul A. Schultz, Hyattsville.

Friends were received at the Durst Funeral Home, Oakland. Graveside services were conducted Tuesday morning in the Oakland Cemetery by Rev. Bernard Carl, with interment following.

### MRS. FLOYD UPHOLD

Mrs. Lena Mae Uphold, 62, Friendsville, died Wednesday in Garrett County Memorial Hospital.

Born in Markleysburg, Pa., she was a daughter of the late Mr. and Mrs. Jacob Vansickle.

She was a member of the Laurel Run Church of God, the Willing Women Workers of the church, and WOW, Camp 45, Friendsville.

Surviving are her husband, Floyd D. Uphold; one son, Marlin Uphold, Fort Lauderdale, Fla.; three daughters, Mrs. Nancy Prinkey and Mrs. Barbara Logdon, both of Jacksonville, Fla.; Mrs. Virginia Kitzmiller, Mt. Lake Park; four brothers, Ralph Vansickle, Farmington, Pa., Paul VanSickle, Markleysburg; Charles VanSickle, Uniontown, Pa.; and Clarence VanSickle, York, Pa.; one sister, Mrs. Mary Wilburn, Farmington, Pa.; and five grandchildren.

Friends were received in the Newman Funeral Home. Services were conducted Saturday afternoon in the Laurel Run Church of God by Rev. Danny Pardon. Interment followed in Blooming Rose Cemetery.

### MRS. WILLARD L. LAYMAN

Mrs. Eileen (Dick) Layman, 49, Grantsville, died Thursday in the Meyersdale Community Hospital.

Born in Avilton, she was a daughter of the late Charles Dishong and Rose (Robeson) Dishong.

She was a member of St. Paul's United Methodist Church.

Surviving are her husband, Willard L. (Buzz) Layman; two sons, Gary Layman and Jeffrey Layman, one daughter Mrs. Susan Hughes, all of Grantsville; three sisters, Mrs. Kathleen McKenzie, Avilton; Mrs. Helen Holler and Mrs. Betty Jane Showalter, both of Salisbury, Pa.; and six grandchildren.

Friends were received at the Newman Funeral Home, Grantsville.

Services were conducted Sunday morning in St. Paul's United Methodist Church by Mrs. Sadie Triplett. Interment followed in Mt. Zion Cemetery.

The family requests expressions of sympathy take the form of contributions to St. Paul's United Methodist Church.

### CHARLES T. FIKE

Charles T. Fike, 83, St. Petersburg, Fla. formerly of Markleysburg, Pa., died Tuesday, September 23.

Born in Friendsville, he was the son of Marshall and Abigail Fike.

He was a member and a deacon of the First Church of the Brethren, St. Petersburg.

Surviving are his wife, Jeanette Cox Fike; two sons Dale Fike, Farmington, Pa.; Edsel Fike, Newark, Del.; two daughters, Frances Fike, Glendale, Calf.; Arlene Leto, Long Island, N.Y.; two brothers, Playford Fike, Markleysburg; Jackson Fike, Pittsburg, Pa., five grandchildren, and eight great-grandchildren.

Burial was held in Memorial Park Cemetery, St. Petersburg.

### ROBERT E. BITTNER

Robert E. Bittner, 55, Cumberland, died Tuesday in Loch Raven Veterans Hospital, Baltimore.

Born in Finzel, he was a son of the late Robert Bittner and Hazel C. (Lancaster) Bittner.

He was a vetern of World War II, serving as an Army paratrooper in the South Pacific.

Surviving are one son, Gene Bittner, Cumberland; four brothers, Leslie Bittner and Russell Bittner, both of LaVale; Delbert H. Bittner, Baltimore; Dallas G. Bittner, Tennessee; four sisters, Mrs. Edna C. Fahrney, Waynesboro, Pa.; Mrs. Anna Belle Nazelrod, LaVale; Mrs, Marlene C. Cross and Mrs. Lois C. Stride, both of Cumberland.

Friends were received in the Kight Funeral Home where services were conducted Friday by Rev. W.R. Keefe, Jr. Interment followed in Hillcrest Burial Park.

### MRS. HOWARD KEILLOR

Mrs. Eleanor J. Keillor, 50, Pittsburgh, Pa., formerly of Frostburg, died Monday, October 13, in her home.

Born in Frostburg, she was the daughter of Clarence M. Raley and Barbara (McKenzie) Raley.

She was preceded in death by her first husband, Leonard Butler.

Surviving are her second husband, Howard Keillor; four sons, Leonard Butler, Jr. Kenneth and Eugene Butler, all of Pittsburgh; Raymond Butler, at home, six daughters, Dolores Butler and Diane Butler, Mrs. Kathleen Simmons, Mrs. Katherine Rogers, Mrs. Donna Esswin and Mrs. Deborah Harper, all if Pittsburgh; five brothers, Albert Raley, Zihlman; John Raley, Raymond Raley, and Thomas Raley, Frostburg; Gordon Raley, Finzel; five sisters, Mrs. Vera McKenzie; Frostburg; Mrs. Evelyn McKenzie and Mrs. Dorothy Arnold, both of Finzel; Mrs. Virgie Lint, Meyersdale, and Mrs. Ruth Fate, Salisbury.

Services were conducted in the Oscar Miller Funeral Home, Pittsburgh, Interment followed in a Pittsburgh cemetery.

### McKINLEY H. SYPOLT

McKinley H. Sypolt, 60, Morgantown, W. Va., died Wednesday, October 8, in Oakland.

He was born in Preston County, the son of Asa Sypolt and Beulah (Teets) Sypolt.

He was a retired coal miner, a veteran of World War II, and a life member of the Disabled American Veterans.

Surviving, in addition to his mother are his wife, Katherine (Barrill) Sypolt; one stepson, William H. Byrd, Jr., Terra Alta, W.Va.; one daughter, Patricia Wolfe, Oakland; one stepdaughter, Rosemary Crosby, Pittsburgh, Pa.; two brothers, Willard, Morgantown; Stanley, Terra Alta, three sisters, Loretta Burke, Reedsville, W.Va.; Leona Howard, Kingwood, W.VA.; Pauline Bolyard, New Jersey; and three grandchildren.

Funeral services were held October 10 at 1 p.m. at the Fred Jenkins Funeral Home, Morgantown, with Rev. Park Benner officiating. Burial followed in the East Oak Grove Cemetery.

### MRS. WILLIAM PAUGH

M. Mae Paugh, 91, Deer Park, died Tuesday, October 14, in the Cuppett-Weeks Nursing Home, Oakland.

Born in Confluence, Pa., she was the daughter of the late Mr. Collins and Julia (Walters) Collins. She was preceded in death by her husband, William B. (Bert) Paugh.

Surviving are four daughters, Mrs. Myrtle Bowman and Mrs. Lula White, both of Oakland; Mrs. Pauline Swift, Crisfield; Mrs. Loretta Hinebaugh, Deer Park; one son, Leroy D. Paugh, Baltimore; 11 grandchildren, and 21 great-grandchildren.

Friends were received in the Stewart Funeral Home, Oakland, where services were conducted Friday afternoon by Rev. John R. Jones. Interment followed in Deer Park Cemetery.

### MRS. ELI J. SUMMY

Mrs. Fannie E. Summy, 71, Grantsville, died Monday in the Meyersdale Community Hospital, Meyersdale, Pa.

Born is Elk Lick Township, she was a daughter of the late Noah and Matilda (Yoder) Lee.

She was a member of the Niberton Old Order Amish Church.

Surviving are her husband, Eli J. Summy; five sons, Simon Summy, Wrens, Ga.; Dan Summy, Fredericksburg, Va.; Floyd Summy, Salisbury, Pa.; Harvey Summy, Grantsville; and Benny Summy, Meyersdale; two daughters, Mrs. Amanda Kinsinger, Salisbury, Pa. and Mrs. Effie Kinsinger, Meyersdale; two sisters, Mrs. Lizzie Peachy, Beallville, Pa.; and Mrs. Iva Hostetler, Dry Run, Pa., and 24 grandchildren.

Friends will be received at the residence.

Services will be conducted Friday morning at 10 a.m. in the Niberton Church. Interment will follow in the church cemetery.

### RUBY MISSOURI JUDY

Ruby Missouri Judy, 70, Horse Shoe Run, W. Va., died September 29 in the Garrett County Memorial Hospital.

Born near Horse Shoe Run, she was a daughter of the late Okey and Edna (Evans) Ball.

She is survived by her husband, John, one son, Millard, and one daughter, Janet, both at home, five brothers, Thurl (Pat) Ball, Oakland; Glen and Leon (Dick) Ball, both of Horse Shoe Run; Boyd, Brandon, Fla.; and Robert, Mahwah, N.J.; four

Mrs. Judy was a member of St. John's Lutheran Church, Red House, where services were held October 2 by Rev. Bernard Carl. Interment was in Texas Cemetery.

sisters, Cleo Shaffer and Leona Ball, Reedsville, W. Va.; Elda Fike, Eglon, W. Va.; and Gladys McNemar, Ridgeley, W. Va.

### HENRY BENJAMIN TREGOE

Henry Benjamin Tregoe, 71, Deer Park, died Monday morning at his home.

Born in Church Creek on October 14, 1909, he was the son of the late John and Adelaid (Taylor) Tregoe.

Mr. Tregoe was a retired office manager for a life insurance company, a veteran of World War II and a member of Yingling Ridgely VFW Post #7472, Ellicott City.

Surviving are his widow, Naomi May Tregoe; one son, Charles Tregoe, Parkton; one step-son, Albert Mattern, Baltimore; one daughter, Mrs. Marlene Calhoun, Gastonia, North Carolina; one brother, Paul Tregoe, Baltimore; five grandchildren and one great-grandchild.

The body was removed to Loring Byers Funeral Home in Baltimore. Arrangements were in charge of the Durst Funeral Home, Oakland.

# ACCIDENT

Recent visitors of Mrs. Ray Artice were Mr. and Mrs. Harry Schaffer, Fairchance, Pa.; Mrs. Wilda Turban and granddaughters, Frostburg; Mrs. Tom Brobst, McHenry; Mrs. Milton DeWitt; Mrs. Leah Brenneman; David Rinker; Pastor and Mrs. Homer Mellott; Mr. and Mrs. Charles Sines and son; Mrs. Sandy Thomas and children; Lisa Georg; Mrs. Joann Rinker and Keith, Kevin and Tonya Tomblin.

Pastor Robert Clinton and granddaughter, Marie and Tonya Tomblin were Sunday dinner guests of Mr. and Mrs. Ray Artice and family. They were Sunday evening dinner guests of Mr. and Mrs. Tom Brobst and sons, McHenry.

Pastor Robert Clinton and granddaughter, Marie and Mr. and Mrs. Ray Artice visited Mrs. Blanche Lewellyn on Sunday afternoon.

### Trick or Treat

The town of Accident has designated Friday evening, October 31, from 6:00 to 8:00 p.m. as Trick or Treat Night for children 12 years and under who reside within town. Children are invited only to the houses having the porch light on.

### Birth

A son, Clifford Allen, was born to Mr. and Mrs. Ray Price, Glen Burnie, October 16. The baby weighed seven pounds and three ounces. His mother is the former Linda Rush. Maternal parents are Mr. and Mrs. Benj. Rush and the grandparents are Mr. and Mrs. Charles R. Bowser. Paternal grandparents are Mr. and Mrs. Wendell Price, Bowerston, Ohio.

### Personal Items

Mrs. John Bowman and grandson, James Allen Oester, Grantsville, returned home after spending a week with her sister, Mrs. Grace George, and other relatives at Hartville, Ohio.

Mr. and Mrs. Glenn Dawson and Ronnie, Baltimore, were recent visitors of Mr. and Mrs. Benj. Rush and Mr. and Mrs. Charles R. Bowser.

Mrs. Doris Baird, Pittsburgh, Pa., and Mr. and Mrs. Robert Alexander, Sr. were weekend visitors of Mr. and Mrs. Robert Peterson, Woodbridge, Va.

Mrs. Norris Rush returned home after spending several days with her parents, Mr. and Mrs. Walter Geer, Chippewa Falls, Wis., and other relatives.

Mr. and Mrs. Carl Haenftling spent two weeks sight-seeing and visiting Mr. and Mrs. James Born, Schaumburg, Ill.; Mr. and Mrs. John Thompson, Tulsa, Oklahoma; and Mr. and Mrs. Paul Haenftling, Fort Wayne, Indiana. All the Haenftlings visited Mr. and Mrs. Paul Liebmann, Fort Wayne, Indiana, to help him celebrate his 75th birthday. They returned home Sunday.

Mr. and Mrs. R. Dale Rush and Mrs. Margaret Rush, Friendsville, were Sunday evening dinner guests of Mr. and Mrs. Allen Rush, Oakland. Other afternoon visitors were Mr. and Mrs. James Fratz and children.

Try Our Want Ads. They Pay.


THE COUNTRY BOYS

USED CARS

80 Granada, 4-Door, AT, 302 V8, PS, AM Radio, A/C, Vinyl Roof. $6425.

80 Pinto, 2-Door, AT, 4-Cyl., $4495.

80 Mustang, 2-Door, AT, 4-Cyl., PS, AM-FM Radio, $5495.

79 LTD II, AT, V8, PS, Radio, A/C, "Sports" Pkg. $4995.

79 Fairmont, 4-Door, AT, 6-Cyl., PS, AM-FM Radio, A/C, $4695.

79 Fiesta, 3-Door, 4-Speed, 4-Cyl., AM Radio, $4495.

79 Granada, 4-Door, AT, 6-Cyl., PS, AM Radio, A/C, $4695.

77 Mustang, 3-Door, 4-Cyl., 4-Speed, PS, AM Radio, $3695.

76 Granada, 2-Door, AT, V8, PS, AM Radio, A/C, $2995.

75 AMC Matador, 4-Door, AT, V8, PS, AM Radio, A/C, $1295.

75 Granada, 4-Door, AT, V8, PS, AM Radio, A/C, $2675.

74 LTD, 4-Door, AT, V8, PS, AM Radio, A/C, $1495.

Grantsville Ford
895-5135
or 826-8658



BRONZINI EPIC WITH NEW DURAFLEX™ MOUNT

A revolutionary new system for mounting the lenses helps prevent cracking and breaking. Epic eyeframes endure and look great... just like the men who wear them.

BRONZINI EPIC

Oakland Optical
No. 1 Bottling Plant
Open Mon., 1 p.m. - 5 p.m.
Tues. & Thurs., 9 a.m. - 5 p.m.
Fri., 9 a.m. - 7 p.m.; Sat., 9 a.m. - 2 p.m
Closed Wed. & Sun.



UNIVERSITY OF MARYLAND Football

To follow the Terps throughout the season, stay tuned to WMSG for University of Maryland Football.

Saturday, Oct. 25
Maryland vs. Duke
Air Time 1:30 p.m.

WMSG
1050 AM
Oakland, MD



Custom Made Stained Glass
•Windows
•Lamps
•Mirrors & More
EJay
387-5129
34-tf



PUBLIC NOTICE

OPEN BURNING IS PROHIBITED UNDER REGULATIONS GOVERNING THE CONTROL OF AIR POLLUTION.

The Street Department will remove leaves at its earliest convenience. Bagged leaves will be picked up every Friday.

MAYOR & TOWN COUNCIL
Oakland, Maryland



book mark'et

Planning ahead to Christmas gift giving? The Book Market's 1981 calendars are in! From Star Trek to Robert Frost, to Sierra Club to Miss Piggy (and remember, we sold out of The Divine Miss P. last Christmas). The Book Market is ready for early Christmas shoppers. Why, our Christmas catalogs are even in. Get the jump on the giving season . . . at The Book Market.

Open till 5:30 p.m.
(301) 334-8778
204 east alder st. oakland, maryland



Practically Winter

Discover the fantastic values on our best selling coats for the cold weather ahead. We've a huge selection that includes wool and poly blends, tweeds, solids, plus many other styles to choose from. Come in today and take advantage of our Lay-A-Way Plan.

Dee Ann
ladies' apparel
334-9302
"We're a Specialty Store, Our Specialty - You."

Mon.-Thurs., 9-5
Fri., 9-9; Sat., 9-5

Smart Santas Plan Ahead!

1981 Christmas Clubs
at Garrett National are now open.

The ideal way. . .
to save for any worthwhile need, or as gift clubs for loved ones.
Clubs are available in any denomination.

Start your sensible solution to the high cost of Christmas today!

—SEVEN CONVENIENT OFFICES TO SERVE YOU—

GARRETT NATIONAL BANK MEMBER FDIC
"The Bank with an Eye to Your Future"
Oakland Accident Bloomington Grantsville Kitzmiller LaVale Midland

## GRANTSVILLE

The Volunteer Firemen's Auxiliary of Grantsville meeting was held at the regular time on Monday evening at the Firehall. Cleda Baker, president, presided. The ladies plan dinner on October 23; the 4-H Achievement dinner on October 25; and the Dairymen's dinner on October 31.

Mrs. Lulu Brown will be the new treasurer.

Those present were Cleda Baker, Mary Broadwater, Lulu Brown, Stella Edwards, Zeltha Evans, Martha Sebold, Shelby Diehl, Ann Beachy, Jenny Swauger, Beulah Michael, Bernice Merrill, and Melda Butler.

The Woodmen of the World Alcamp No. 41 held its regular meeting on Monday evening with Harold Butler, president, presiding. There were ten members and two visitors present.

Phyllis Bender and Alice Younkin were in charge of decorations.

George Parker explained more on the Salem Children Home, and Alcamp No. 41 decided to finish the storm windows at the home, five more windows are needed. Open house will be held on November 9, from 3 to 5 o'clock.

The door prize was won by Pam Butler. Refreshments were served.

The next meeting will be on October 26 at 8 o'clock. All members are welcome.

**A Special Award**

The banquet of the Woodmen of the World Alcamp No. 41 was held on Saturday evening, October 18, at the Grantsville Firehall, with Charles C. Bender as Master of Ceremonies. The Invocation was given by Jurisdictional Chaplain, Walter Younkin.

The entertainment was provided by the "New Horizons," who furnished entertainment at different times. Harold Butler, president of Alcamp No. 41, extended a welcome and invited others to the regular meetings. Announcements were made and Alcamp No. 41 officers were introduced by Charles C. Bender.

The Jurisdictional Officers and guests were introduced by past president Walter Younkin.

The presentation of 25-year pins was made to seven persons by Jurisdictional president Joseph Buckel. The presentation of Juvenile Awards for 17 youth into Alcamp No. 41 was made by Walter Younkin.

A plaque, a special award for "Community Service and Outstanding Contributions to Youth" was presented to Alice Younkin by State Manager Earl Cupp, Manager of D.C., Delaware, Maryland and New Jersey.

Mrs. Younkin expressed her "thankfulness and love" to all the people for their kindness to her.

The tables were decorated by Phyllis Bender and Alice Younkin. The centerpiece drawings were drawn by Bonnie Haines and presented to Forest Robeson, Joe Spera and Mrs. Homer Glotfelty.

Remarks were made by the Master of Ceremonies to a crowd of 159 persons.

Bruce Miller was a recent visitor of Mr. and Mrs. Loy Miller, the two brothers visited Edison Miller.

Mrs. Myrtle Thompson is visiting Mr. and Mrs. Harry Patton on Miller Street.

Mr. and Mrs. Thomas Bender and Mr. and Mrs. Walter Younkin attended the Woodmen Banquet at Friendsville on Friday evening.

The bloodmobile will be at the Grantsville Firehall on Thursday, November 6, from 12:30 to 6:30 o'clock. The quota is 150 pints.

Subscribe to The Republican

FIELD TRIP PARTICIPANTS — Pictured above are members of the fourth grade class at the Grantsville Elementary School taken when they went on a field trip to the Sanner Coal Company in Meyersdale, Pa. The student teacher, Mrs. Gretchen Mincik, is teaching a unit on soil, and Paul Agnew, an associate of Sanner Coal Company, explained soil layers, how coal is formed, and how soil reclamation is done. Students taking part in the field trip were Melinda Twist, Kim Warnick, Laveda Morrison, Laura Edgar, Gloria Broadwater, Petrina Jones, Billy Baker, Tammy House, Tracy Platter, Gerald Durst, Philip Wilburn, Tonya MacDonald, Theresa Broadwater, Carol Resh, Jill Miller, Michael Warnick, Jonathan Folk, Nathaniel Emory, Trena Folk, Marvin Murphy, Terence Bittinger, Stephanie Broadwater, Lisa Swauger, Scott Livengood, and Tonya Eichorn. The children are students of Mr. Warne.

### *Sunny Days Follow Crisp Fall Mornings*

Days have begun with chilly mornings, followed by warm and sunny afternoons around the district this week.

High and low temperatures and precipitation levels for the week were, Wednesday, high, 69 degrees, low, 32 degrees, 0 precipitation; Thursday, 72, 33, 0 prec.; Friday, 73, 34, 0 prec.; Saturday, 68, 55, .15 prec.; Sunday, 62, 41, 0 prec.; Monday, 55, 32, 0 prec.; Tuesday, 62, 41, 0 prec. The overnight low was 34 degrees.


**NOTICE**

**Dr. Terry R. Schmunk, D.D.S., and Dr. Terry E. Dornburg, D.D.S., would like to inform their patients of extended office hours.**

**New hours in Grantsville:**
Monday: 7:30-7:30
Wednesday: 7:30-7:30
Thursday: 9:00-7:30
Friday: 8:00-1:00
**895-5955 or 826-8676**

**New hours in Oakland:**
Monday: 1:00-7:30
Tuesday: 7:30-5:00
Wednesday: 8:00-5:30
Thursday: 7:30-5:00
**334-3288**

34-2t

Folks 'round here know that for protecting life, home, auto, and any other need for coverage, they should
**C. Harold Holsopple**
*for Insurance*
131 N. Third St., Oakland
Phone 334-4050
25-tf

RENT A car from Shaffer Ford Sales
334-2121
OAKLAND, MD

MID-TOWNS CINEMAS
Oakland, Md. 21550

Ends Thursday
Cinema I
7:15 & 9:15
MICHAEL CAINE
DRESSED TO KILL
R

Ends Thursday
Cinema II
7:05 & 9:00
THE SPECIAL EDITION
CLOSE ENCOUNTERS OF THE THIRD KIND
A COLUMBIA PICTURES RELEASE PG

Starts Fri., Cinema I
7:10 & 9:20
Sat. & Sun. Matinee 2 p.m.
LEE MARVIN
MARK HAMILL
ROBERT CARRADINE
IN
SAMUEL FULLER'S
THE BIG RED ONE
A LORIMAR Release thru United Artists
PG

Starts Fri. Cinema II
7:15 & 9:30
Sat. & Sun. Matinee 2 p.m.
Living his own love songs...
WILLIE NELSON
DYAN CANNON
AMY IRVING
HONEYSUCKLE ROSE
PG

Fri. & Sat. 11:30 Late Show
All Seats $2.00
PAUL NEWMAN · JACQUELINE BISSET
When Time Ran Out PG

Coming Soon
Oct. 31 to Nov. 6
A WORLD WIDE PICTURES RELEASE G
You've never met anyone quite like Joni
STARRING JONI EARECKSON AS HERSELF
SCREENPLAY BY JAMES F. COLLIER BASED ON THE BEST SELLING BOOK JOYFUL BY JONI EARECKSON WITH JOE MUSSER

HEP
SAVE $5
ON LADIES' OUTERWEAR!
STARTS TODAY!
Ends Monday, Oct. 27

SKI & BOMBER JACKETS
In nylon & poplin with zipper & snap fronts. Sizes: S-M-L, 5/6 - 15/16.

PANT COATS
In nylon, plush, melton & poplin. Solids, tweeds & tones. Sizes: 5/6 - 15/16, 8 - 18 & 16½ - 24½.

Reg. $22.95 to $59.95. $17.95 TO $54.95
SAVINGS UP TO 25%

REGULAR LENGTH COATS
In poly plush, acrylics & wool blends. Solids, tweeds & tones. Sizes: 5/6 - 15/16, 10 - 18 & 16½ - 24½.

# Speeches Or Issues? . . .

A recent study has produced some interesting, but rather frightening, facts about what type of political speeches most impress the general public.

According to syndicated columnist Bob Greene, two associate professors of speech and communication recently gathered information from a cross section of the public in Peoria, Ill., concerning what campaign issues seemed to be the most important in the eyes of the voter. This information was fed into a computer, which was then programmed to produce the ideal campaign speech.

At first glance, the speech spit out by the computer seemed perfect. A portion of it is as follows: "The U. S. needs a president with a moral vision of promoting the welfare of mankind. America requires a leader who treats other nations with mutual respect; who promotes and encourages increased human rights and fundamental freedoms; who responds consistently in a calm, cool and reasoned manner. America requires a president who is experienced in diplomacy and capable of managing world stability . . . We must stabilize our relationships with each other and maintain the balance of power . . ." and on and on.

Upon closer examination, we discover a speech full of vague rhetoric and empty, general phrases which are, as Greene put it, "designed to make people feel good, but not to mean much."

What this study indicates, and this is the unsettling part, is that the general public votes according to how good a speech sounds and not according to how a candidate stands on specific, critical issues. If a candidate can sway voters simply by writing flowery, rhetorical, vague speeches, why should he stick out his neck and comment on specific issues?

By now, most voters have made up their minds as to which candidates they plan to support on November 4. However, how many people can give specific, constructive, well-thought-out answers as to why they are supporting a particular candidate?

It is alarming to think that candidates are getting elected on how persuasive their speeches are, rather than on how they plan to solve the tremendous problems of the nation. However, it may be the case.

## Letters to the Editor

**Editor's Note: We continue to receive letters to the editor which are unsigned. These letters will not be published. Persons desiring to remain anonymous may request that their names be withheld, however, they must be signed.**

Dear County Commissioners:
(Via The Republican)

For the past several days I have been trying to understand your announcement of the plans to lay-off several county employees, including some sheriff's deputies.

I do not see how you can ask the citizens of this county to have less protection from the sheriff's office than they have now. We read in the local newspaper their reports for each month and it would seem there is still a lack of coverage.

I would hate to see any county employee lose his job because the men we elected to office seem incapable of managing the county's money. You then find it necessary to hire a county co-ordinator to try to find ways to save money. Perhaps one way to save money is to do away with that job. I would much rather pay a deputy's salary or a custodian's salary than that of Mr. Shockey.

We tend to think of corruption in government as being in the federal system, and not here in Garrett County. But one day the people of this area are going to wake up to see just how close home it has become. I only hope they wake up before it it too late.

Sincerely,
One of those concerned citizens of Garrett County

Dear Editor

In answer to Concerned Citizens letter, I fully agree. It seems to me if the Commissioners wanted to save the county a sum of money, why did they hire an Administrator and a Personnel Director when they couldn't pay the Board of Education? We need a Personnel Director to come up with stupid ideas like we need a hole in the head. It would save the taxpayers $32,000 a year if we got rid of those two. We surely don't need fewer law officers. It seems to me that someone has forgotten January 18, 1979.

I think most of the taxpayers would rather pay for protection rather than pay someone to sit around and come up with dumb ideas. Hiring State Police to replace deputies isn't going to solve a thing.

There are plenty of people who agree that we need all of our law enforcement officers and in spite of what some think, they do a good job. Just don't call them if you think they don't.

Would there be many of us who would step into their shoes for the money they make?

I want to thank The Republican for that especially nice editorial they had on September 24, 1980, Professional Cool. That should tell us all something. We need our law enforcement officers more than ever now.

I hope we won't have any more upsetting news like this again.

Also Concerned

Editor:

History tells us that Abraham Lincoln was an honest man and consequently earned the nickname of Honest Abe. An example of his honesty was the story of the penny he overcharged a customer one day by mistake in a store where he worked early in his career. After work hours that evening, tired or not, to keep his conscience clear and the record straight he walked a distance of several miles to the customers home to repay the grand sum of one cent.

In our modern money oriented society of today, honesty of that calibre is virtually non-existent. And due to the fact that integrity in politics is about as rare as hens teeth, the government continues to be afflicted with a severe rash of negative results such as payoffs, ripoffs, undercover deals, GSA scandals, Abscam scandals, etc., etc. To reverse this trend and bring our huge inefficient bureaucracy into focus, and down to size and have a government in Abe Lincoln's words, of the people, by the people and for the people, there would have to be a great deal more of Abe Lincoln type of honesty in the political future than there has ever been in the past.

Harlan Miller

**FRIEND'S STOCKYARD, INC.**

Market report for October 20.

Stock Bulls & Steers, (200 to 400 lbs.) 58.00 to 79.00.

Stock Heifers, 50.00 to 64.00.

Slaughter Steers: Good to choice, 65.50 to 70.75; medium to good, 63.00 to 65.00; common to medium, 58.00 to 62.75.

Holstein Steers, 49.00 to 57.50.

Slaughter Heifers: Good to choice, 66.00 to 70.75; medium to good, 60.00 to 65.75; common to medium, 48.00 to 57.00.

Bulls: Heavy, 52.50 to 63.00; light, 47.00 to 54.50.

Cows: Utility, 44.00 to 49.50; canners, 40.00 to 47.50; commercial to good, 39.00 to 44.00; cull cows, 39.00 and down.

Veals: Good to choice, 85.00 to 104.00; medium to good, 78.00 to 84.00; common to medium, 60.00 to 75.00; cull veal, 60.00 and down.

Bull Calves, return to farm (100 to 120 lb.) 90.00 to 110.00.

Heifer Calves, return to farm (90 to 130 lb.) 90.00 to 160.00.

Hogs: Top quality, 49.00 to 50.70; heavy, 48.00 to 49.00; light, 38.00 to 44.00.

Sows, 39.00 to 46.00.

Male Hogs, 34.00 to 38.50.

Lambs: 58.00 to 61.25; feeder lambs, 50.00 to 58.00; cull lambs, 50.00 and down.

Sheep, 15.00 to 23.00.

Eggs: Large, .90 to .95; medium, .52 to .55; small, .50 to .55 per doz.

# St. Mark's To Host Reformation Service Sunday

The Lutheran Churches of Garrett County will observe the Reformation with a Festival Service of Holy Communion at St. Mark's Lutheran Church, Oakland, this Sunday, October 26, at 8 P.M.

The presiding minister and celebrant will be the Rev. Bernard Carl, Pastor of the Aurora-Red House parish. The preacher will be the Rev. David Rockel, Pastor of Mt. Calvary Lutheran Church, Westernport. A choir from the congregations, and a brass ensemble from the Oakland area will participate. Members from area parishes will serve as lectors, communion distributors, crucifers, ushers and acolytes.

Lutherans commemorate the beginning of the Protestant Reformation on October 31, the anniversary of the posting of Martin Luther's Ninety-five Theses. This year also marks the 450th anniversary of the Augsburg Confession, the basic confessional statement of the Lutheran Church. The Confession was presented to a diet of the German Empire on June 29, 1530 in Augsburg.

Following the service, a fellowship and refreshment hour will be held in the Church Hall. The refreshments will be provided by the Lutheran Church Women of St. Paul's, and the Ladies' Aid Society of Zion, Accident congregations.

# Blaze Destroys

Continued from Page One

that it was result of the house fire.

Quick action by the Kitzmiller Fire Department resulted in saving the residence of James Lucas on the Pee Wee Road near Kitzmiller last Tuesday night (October 14). The alarm was received at 11:35 p.m. and, upon arrival, firefighters found the interior of one wall on fire as a result of a faulty flue. The blaze was extinguished quickly with a minimal amount of water and smoke damage was also kept to a minimum.

Kitzmiller responded with two pumpers, a tanker, equipment truck and 15 men, while Elk District sent one pumper and equipment truck to the scene. They remained on the scene until 1:17 a.m.

# Red Cross

Continued from Page One

the November 6 visit of the Red Cross Bloodmobile. Residents are appealing to neighboring communities to help them reach this goal, so that patient needs may be met, according to Mrs. Philip Bender, Blood service chairman.

The bloodmobile will be at the Grantsville Fire Hall on Thursday, November 6, from 12:30 to 6:30 p.m. Persons in good health, between the ages of 17 to 66, who have not donated blood within the last eight weeks, are eligible. Those persons may come as walk-ins, or register by calling Mrs. Philip Bender, 895-5467, or Mrs. Wayne Durst, 895-5340, coordinators for the visit.

# Burglars Invade

Continued from Page One

front frame. The loss value is undetermined at this time.

Three destructions of property were investigated by the department last week.

Bruce Lohr of Loch Lynn reported that an object was thrown through the window of his garage during the night of October 12, resulting in broken glass and a damaged screen. The loss value is approximately $50.

Albert Fauber, Friendsville, reported that someone apparently kicked out a window of the Riverside Lounge, Friendsville, on October 13. Loss value is estimated at $25.

In a separate incident, it was reported that someone broke away five washing arms from the automatic wash section of Southern Car Wash, Oakland, during the night of October 17, resulting in a $20 loss value.

Three adults and one juvenile were arrested by the department last week.

Wayne Garlitz, 34, was arrested Saturday on charges of two counts of writing bad checks. He was released the same day on his own recognizance.

Clarence William Collins, 32, was incarcerated Sunday on a charge of driving while intoxicated. He was released the same day on his own recognizance.

Terry Lynn Carlisle, 21, was arrested Friday on a charge of misuse of the telephone, and was released the same day on her own recognizance.

A Deer Park juvenile was arrested Monday on runaway charges, and was released the same day to his parents.

## Community Calendar

### Service Groups

The **Garrett County Memorial VFW post #10077 and its Auxiliary** will hold their regular meetings in the Post Home on Sunday, October 26, at 2 p.m. A buffet luncheon will be served by the Auxiliary following the meetings.

### Fundraising

The **women of the Corinth Methodist Church** will sponsor a bazaar and bake sale on October 24 and 25 from 9 to 5 p.m. at the church.

An old-fashioned Buckwheat Cake and Sausage supper will be held Saturday, November 1 at the Deer Park Fire Hall as a benefit fund-raiser for the new truck fund. Serving will be from 5 to 8 p.m.

### Women's Clubs

The **Northern Garrett County Republican Women's club** will meet October 28 at 7:30 p.m. at the Mt. Zion United Methodist Church, Route 40, west of Frostburg.

**Garrett County Women for Progress** will meet Tuesday, October 28, at the home of Pat Peck, 207 N. 10th Street. The meeting will begin at 7:30 p.m.

The **Junior Woman's Civic Club** will meet Thursday, October 23, at 7:30 p.m. in St. Matthew's Parish Hall.

The Morning Mother's Matter group of Oakland will meet Friday, October 24, from 9:30 to 11:30 a.m. in St. Peter's Church.

**Mt. Top Chapter #29 DAV** will meet at the Oakland Fire Hall on Monday, October 27 at 7:30 p.m. The auxiliary will meet simultaneously.

**Sunnyside Homemakers** will meet October 28 at the home of Mrs. Hallie Snyder at 1:00 p.m.

**Cove homemakers** will meet October 27 at the home of Mrs. Dennis Margroff at 8:00 p.m.

### Miscellaneous

**Adult Health Screening Clinics** will be held at the Garrett County Health Department, Oakland, on October 29 and 30. Persons wanting more information should call 334-8111.

A low-cost rabies immunuzation clinic for pets will be held at the Garrett County Animal Shelter on the Oakland-Sang Run Road on Friday, October 24, from 5 to 7 p.m.

A **Halloween Social** will be held at the Swanton Community Center on Saturday, October 25, beginning at 6 p.m. with a costume parade, games, refreshments and a bake table.

### Reunions

A meeting of the **Class of 1961** of Southern High School will be held this evening at 7 p.m. at the school to discuss plans for the 20-year reunion. Persons should enter the school via the front door.

## Adorable Adoptables

from the Garrett County Animal Shelter

ALL EYES AND EARS — These kittens and their mother are waiting at the Garrett County Animal Shelter to see or hear from you today! They are domestic short-hair, approximately seven weeks old, and just right for kitten shenanigans. Won't you visit the shelter on the Oakland-Sang Run Road or call 334-3553 right away? Last week's pet was adopted by Pat Lohr.

## Correction Noted

It was noted in a story last week on the front page concerning an accidental, fatal shooting which occurred at Deep Creek Lake that the Southern Rescue Squad was summoned to the scene. It should have stated that first responders of Southern Rescue were called. An ambulance from Southern Rescue was not dispatched to the scene, as was an ambulance from the Northern Rescue Squad.

# Snowdrifters Vote To Support Road Access Legislation

The Deep Creek Lake Snowdrifters, Inc., met Thursday, October 16, at Point View Inn, to react to snowmobile proposals made at a recent meeting with state legislators. The club voted to support legislation to cross state highways and to grant the County Commissioners authority to designate certain county roads for snowmobile use or access. A public hearing regarding this legislation is expected to be held sometime within one month.

In other club business, new officers for the year 1980-81 were elected. Gene Smith was elected president, Danny Glotfelty was elected vice president, and Randee Smith was elected secretary-treasurer.

**The Republican**

(USPS 663-240)
ROBERT B. SINCELL
General Manager
DONALD W. SINCELL
Editor
HARRY M. FOX
Advertising Manager

The Republican was established in 1871. It is the oldest newspaper published in Garrett County.

Entered at the Post Office at Oakland, Maryland 21550, as second class mail matter.

The Republican is published by the Sincell Publishing Co., Inc., every Wednesday at The Republican Building, 108 S. Second Street, Oakland, at the following rates of subscription:

**Local Zones 1 and 2**
One copy, one year ..... $7.00
One copy, 6 months ..... $5.00
One copy, 3 months ..... $3.00
**Zone 3 and Beyond**
One copy, one year ..... $9.50
One copy, 6 months ..... $6.50
One copy, 3 months ..... $5.50
**Armed Forces Personnel**
One copy, one year ..... $6.75

Remittances may be made by bank draft, money order or registered letter addressed to The Republican, Oakland, Garrett County, Maryland 21550.

IMPORTANT—When changing address, send us old address as well as new, send address label from last copy, allow two weeks for first copy to reach new address.

ADVERTISING DEADLINE: 5 p.m. Monday. Rates made known upon application. Phone 334-3963.

The Republican assumes no financial responsibility for typographical errors in advertisements, but will reprint that part of an advertisement in which the typographical error occurs. Errors must be reported at once.

Editorial, news, or advertising matter originating in The Republican may not be reproduced by photographic or other means without prior written arrangement with the Sincell Publishing Co., Inc.

LETTERS TO THE EDITOR must be limited to 300 words or less and must be signed by the writer.

PHOTOGRAPHS sent to The Republican for reproduction should be glossy prints, black and white. Color photographs do not reproduce satisfactorily.

WED., OCTOBER 22, 1980

Try Our Want Ads. They Pay.

## NOTICE

The office of Dr. B. L. Grant will be closed Friday, October 24 and Monday, October 27. Office hours will resume as usual Tuesday, October 28.

Introducing
"The Hide Out"
By North American Housing Corporation
A vacation design modular home at a mobile home price.
Come and see the model on Glendale Road above the bridge.
Open Weekends: 10 a.m. - 4 p.m.

# Cleaning Referral Service Created Via Homemaker Career Program

**Editor's note; The following article was written by Mrs. Jane G. Rentschler, Extension Agent, Home Economics, of the Garrett County Extension Service.**

Homemakers who used to find that cleaning the house was just part of their everyday routine, have discovered a new joy of housecleaning: Money!

A newly established feature of the Homemaker Career Opportunities Program is a Cleaning Referral Service, which provides jobs as "domestic engineers" for homemakers who need to return to work as a result of the death of a spouse, divorce, separation, or loss of support. Those participating in this service are efficiently cleaning homes as well as businesses and are getting paid for skills they have developed after years of homemaking.

According to Barbara Frey, director of the HCO program, "Part of the process that participants in the Homemaker Career Opportunities Program go through is identifying skills which they already have that can be turned into paid employment. We have found several women in the program who were proud of their homemaking skills, so we worked with them to develop a way in which they could use these skills and support themselves".

Two types of training are provided for homemakers who participate in the Cleaning Referral Service. First they participate in a housecleaning workshop which covers housecleaning methods and laundry procedures. Second they receive on-the-job training in a cleaning situation.

The first all-day housecleaning workshop was held on October 2 at the GCC Oakland Center conducted by Barbara Frey, Director of the Homemaker Career Opportunities Program and Jane Rentschler, Extension Home Economist. Persons involved in the Cleaning Referral Service as well as other interested persons attended.

For homemakers interested in becoming part of the Cleaning Referral Service, another housecleaning workshop will be held from 9:00 a.m. to 12:00 noon on November 18 and November 19 - at the GCC Oakland Center, Housecleaning will be discussed on November 18 and laundering techniques will be the topic on November 19. All interested persons are invited to attend.

For further information about this workshop or the Cleaning Referral Service, please call Barbara Frey at 334-9184.

Presidential Candidates '80

# How They Stand: On Domestic Issues

JOHN ANDERSON

**Civil Rights:** "We believe that we must make an honest and positive effort to enforce the equal protection clause of our constitution through the establishment of affirmative action programs...We also believe that the federal government should set the example in the application of minority hiring practices."

**ERA:** "The ERA is needed to enshrine in the Constitution the moral value judgement that sex discrimination is wrong and to ensure that all states and the federal government review and revise their laws and official practices to eliminate discrimination based on sex."

**Health:** "I have not endorsed the idea that we now put a national health insurance program for everybody on the books..."

**Welfare:** "The object of welfare reform is not to expand welfare but to achieve a greater degree of uniformity, fairness, and efficiency, and a lesser degree of welfare fraud and dependency...Americans have every right to expect able-bodied welfare recipients to work if a suitable job is available, and when appropriate, to enroll in job-training. On the other hand, we can hardly deny assistance to those unable to work."

**Abortion:** "There are circumstances when it should be possible to terminate an unwanted pregnancy. And, the choice to do so is a matter to be decided by a woman in conjunction with her God and her physician...I am steadfastly opposed to a Consututional amendment which would ban abortions and feel that poor women should have the opportunity to choose abortion as do women who can afford the cost."

* * *

JIMMY CARTER

**Civil Rights:** "I've appointed more blacks and more women and other minorities to top Government jobs than any other President in history, and I've appointed more black judges than all the other Presidents in history that ever served."

"[I] want...to remove the blight of racial and other discrimination from the face of our nation, and I'm determined to do it."

**ERA:** "I am committed as strongly as possible to the ratification of the Equal Rights Amendment. Its ratification will be one of my highest priorities."

**Health:** "I stand ready to implement...national health insurance. This is long overdue. But I believe we've put forward now to the Congress a carefully planned, carefully costed national health insurance program..."

**Welfare:** "I proposed welfare reform to Congress in the form of the Work and Training Opportunities Act and the Social Welfare Reform Amendments Act. These two Acts would lift over two million people out of poverty by providing assistance to individuals and families to enable them to meet minimum income standards and by providing employment to those able to work...We must continue to work to ensure the enactment of both of these...acts."

**Abortion:** "I am personally very much opposed to abortion and I will do everything I can to minimize abortions in this country. I am not in favor of the Federal Government financing abortions unless a mother's life is in danger or unless the pregnancy is the result of rape or incest."

"I want to be fair with you, I am not in favor of a Constitutional amendment to prohibit abortions."

* * *

RONALD REAGAN

**Civil Rights:** "[W]e must not allow this noble concept of equal opportunity to be distorted into federal guidelines or quotas which require race, ethnicity, or sex—rather than ability and qualifications—to be the principle factor in hiring or education. Increasing discrimination against some people in order to reduce it against others does not end discrimination."

**ERA:** "I do not believe that the 'Equal Rights' Amendment is the answer to the problem..."

"[I] will establish a liaison with the 50 governors to encourage them to eliminate, wherever it exists, discrimination against women. I will monitor federal laws to insure their implementation and to add statutes if they are needed."

**Health:** "The purpose of any health policy should be to provide the highest quality care for the greatest number of people at the lowest cost. National health insurance does not meet these goals."

**Welfare:** "[M]ost politicians concede that our present welfare system is a failure. But the so-called welfare reform proposals sponsored by the Carter Administration would...add more people to the rolls, make the system more expensive, and increase federal control."

"[W]e should transfer general welfare programs back to the states and localities, along with the tax resources to pay for them."

**Abortion:** "I support...a constitutional amendment to restore protection to the unborn child's right to life...I am opposed to using federal tax money to pay for abortions where the life of the mother is in no danger."

* * *

This issue profile is part of a series titled, "How They Stand," compiled by Common Cause from materials released by the front-running Presidential contenders and from statements reported by major news media since January 1, 1980. Although space constraints limit the breadth and depth of these profiles, we have attempted to present statements that are representative of the candidates' views on the issues. While Common Cause neither endorses nor opposes candidates, this project is part of our election year effort to promote informed discussion of the frontrunning candidates' positions on significant issues. A similar project was conducted in 1976.

## *Harvey Assumes Position With Rehab Program*

Stephen R. Harvey, a native of Garrett County, recently assumed the position of Rehabilitation Specialist for the Maryland Housing Rehabilitation Program, which is an element of the Maryland State Community Development Administration.

MHRP provides 8% interest loans to eligible owners to finance the rehabilitation of residential, commercial or mixed-use properties in need of repairs. The program is designed as a sel-supporting operation with its interest rates and fees set at levels sufficient to cover its operating expenses and eventually repay all state funds provided for loans.

Following a preliminary review by the Annapolis office, eligible applicants are contacted by the Rehabilitation Specialist in their area. Harvey's district includes Garrett, Allegany, Frederick, Howard and Carroll counties. He evaluates the properties and works with the owners to specify repairs and improvements to be made, provides the owners with the construction contracts and related documents and prepares a work write-up describing these required rehabilitation procedures. The owners are then responsible for obtaining a satisfactory proposal from a licensed and insured general home improvement contractor.

Upon final approval by the Loan Review Committee, the Maryland Housing Rehabilitation Program serves as escrow agent while the property is undergoing rehabilitation. The construction contract is between the borrower and the contractor. Payments are requested by the property owner. The Rehabilitation Specialist inspects the property before each draw to insure that enough work has been completed to justify payment. The final payment is made after the owner, contractor and Rehab Specialist sign the Certificate of Completion.

Harvey attended Charlotte Hall Military Academy, Southern High School, Potomac State College, Frostburg State College, Garrett Community College and the University of Maryland. He has actively been involved in home rehabilitation most of his life and served as the cost estimator/evaluator for the Garrett County Community Development Block Grant Program administered by the Garrett County Housing Office in 1978.

Additional information about the program and application forms are available from local government housing offices or directly from the Maryland Housing Rehabilitation Program, 1910 Forest Drive, Annapolis, Md. 21401, 301-269-2795.

## Southern Students Participate In Model Program

A group of Southern High School students are planning to attend a Model United Nations Program to be held in Baltimore. The meeting will be held at the University of Maryland campus on November 21 through November 23.

Students from various high schools in the Eastern United States will be participating in this event. The program is designed to develop student understanding of the function of the United Nations, giving them insight into the issues of international politics.

Participants will form delegations representing different nations, and with the purposes and principles of the UN in mind, will take on the role of ambassadors to the assembly.

Educational administrators and participating students feel the Model United Nations program will be bendficial to the learning process.

To help defray the cost of the trip, the participating students are attempting to raise money by selling raffle tickets which offer a cash prize.

### *Birthday Party Held For Elmer Selders*

A birthday party was held at the home of Mr. and Mrs. Elmer Selders, Kempton Road, in honor of Mr. Selders.

In addition to his wife, special guests included his children, Mr. and Mrs. Raymond Selders and family; Mr. and Mrs. Ralph Janoske and daughter; Mr. and Mrs. Howard Guthrie and sons; Mr. and Mrs. Gene Lambert; and Mrs. Regina Stone and son.

Others present were Mr. and Mrs. Delmar Knotts; Mr. and Mrs. Wayne Liller and son; Mr. and Mrs. Raymond Arbogast and son; Mr. Ray Fulk and Shayne and Tanya Lambert.

MODEL UNITED NATIONS AMBASSADORS — This group of Southern High School students plans to attend an educational venture in Baltimore next month. A fund raising project is under way to help defray the cost of the trip. Pictured, bottom row, left to right, are Judy Stover, Mary Sincell, and Jane Carroll; second row, left to right, Barbara Rostosky, Diane Parsons, Janet Maffett, Cary Walters, and Carineile Stemple; third row, left to right, Duane Bernard, Charlie Graham, Michele Thomas, Tami Tressler; fourth row, left to right, Pat Riley, Jeff Ryscavage, Matt Pritts, and Sam Bell.

## *Oakland*

Mr. and Mrs. Gary Croutcher, Wichita, Kansas, recently visited her brothers, Maxwell and Everett DeWitt, Oakland. They also visited with Mrs. Croutcher's daughters in southern Maryland for several days. While in this area, they visited her sister, Mrs. George Hanna, Jr., Bel Air; Mr. and Mrs. Stephen DeWitt, Sang Run; and were overnight guests of Mr. and Mrs. Dale DeWitt, Friendsville.

Mrs. Robert Lohr entertained her bridge club last evening at her home at High View Apartments.

Mr. and Mrs. Bud Amspacker, York, Pa., were guests last week of Mr. and Mrs. Delmar Knotts, Gortner.

Mr. and Mrs. Delmar Knotts, Mr. and Mrs. Bud Amspacker, and Mrs. Maude Kloefel were Tuesday evening visitors of Mr. and Mrs. Wayne Liller.

Mrs. Claude Liller, Akron, Ohio, visited Mrs. John Kloefel, Shady Dell Road, over the past weekend.

Mrs. Herbert Meyers, McKeesport, Pa. is visiting her son-in-law and daughter Mr. and Mrs. Robert Lohr Jr.

Mr. and Mrs. Carl McIntire of Kensington are at their lake home this week.

Vistors to the home of Mr. and Mrs. John Castilow during Autumn Glory weekend were Mr. and Mrs. Richard Jackson, Wilmington, Del.; Mr. and Mrs. Carroll Vitez and children, Lemont Furnace, Pa.; and Mr. and Mrs. Michael Kahn, Pembroke Pines, Florida.

## blessed events

The Garrett County Memorial Hospital reported four births this week.

On October 15 a boy was born to Robert Allen and Debora Elaine (Junkins) Coddington, Oakland.

Edward Thomas and Mary Margaret (Murphy) Cole, Terra Alta, W. Va., became the parents of a girl on October 17.

A boy was born to Larry Allen and Janice Claire (Johnson) Morgan, Oakland, on October 18.

Michael Roger and Debra Lee (Spaulding) Allison, Oakland, became the parents of a boy yesterday, October 21.

The hospital reported 74 admissions this week and 68 discharges. The Wednesday morning census showed a total of 58 patients.


Sand Flat Assembly of God
North 219 — Oakland, Md.
Missionary Convention

Thursday, Oct. 23
7:30 P. M.
DONALD TUCKER
Upper Volta
West Africa



Friday, Oct. 24
7:30 P. M.
MILLARD PIPKIN
Benin, West Africa

Saturday, Oct. 25
7:30 P. M.
STEVE EVANS
South Africa

Sunday, Oct. 26
10:45 A. M.
ELDON BROWN
Hong Kong

SHAFFER
Ford Sales, Inc.
20
USED CARS
25
USED 4 x 4's
10
USED TRUCKS
Downtown & Route 219



Guide to Good Dining

Luncheon Buffet
Our large selection of delicious hoagies, sandwiches and luncheon specials. Prices start at 95¢

Monday: Our famous "Symphony Platter"
Jumbo soft-shelled crab, crabcake, chicken, fried shrimp, onion rings, French-fried potatoes, salad bar
$6.75

Tuesday: Steak & Fried Oysters
Salad bar, baked potato
$6.50

Wednesday: Senior Citizens' Night
30% off regular menu prices for all senior citizens

Thursday: Steak Night
Baked potato, salad bar
$5.95

Friday: Back by Popular Demand
Seafood Buffet
All you can eat including dessert
$9.50

Saturday: Our famous King Size Cut Prime Rib
Salad bar, baked potato or choice of 2 vegetables
$8.50

These 6 specials are served between the hours of 3 and 10 p.m.

Sunday Buffet
11 a.m. - 9 p.m.
$5.95

Oyster Bay
334-4188
Route 135 3 mi. east of Oakland
Open 10 A.M. - Midnight



Warmest regards from
WHITE STAG

White Stag wants to keep you warm in this smartly detailed nylon stormcoat that's insulated with polyester needlepunch and trimmed with polyester sherpa. It's sporty enough for daytime, dressy enough for evening. And, it's here now in Fall's rich colors.

RUDY'S
downtown Oakland



1981
Christmas Club
NOW OPEN!

Your money earns more for you in an interest-bearing Christmas Club. The interest is paid, whether the club is fully paid or not. Naturally, customers paying on schedule will earn more than those paying late. Open yours today!

First National will pay you
5¼%
interest per annum on any size club account

First NATIONAL BANK
MEMBER FDIC
OAKLAND, MARYLAND 21550
BRANCHES:
Friendsville, Grantsville, McHenry, Westernport, Barton, Tri-Towns, Mid-Towns Plaza, and Thayer Center

# AURORA-EGLON NEWS

The Brookside Church of the Brethren will observe regular hours for worship, October 26, with Sunday School at 10 a.m. and church services at 11 a.m. A covered dish dinner will be served in the Aurora Fire Hall at 12:30 p.m., and a dedication service for the improvements in the church (new benches, refinished floor, altar table) will begin at 1:45 p.m. Loren Wotring, Swallow Falls, plans to be present to lead a song service, and speaker of the afternoon will be the Rev. David Moon. The public is invited.

The public is invited to meet the Democratic candidates on October 26, at 2 p.m., in a meeting at the Mt. Grove Hunt Club, sponsored by the Union District Democratic Executive Committee. The Hunt Club is on Rt. 219, 2 miles south of the 219-24 intersection at Silver Lake.

A buckwheat cake and sausage supper will be served at the Maple Spring Church of the Brethren on October 25, beginning at 5 p.m. There will also be cider for sale at this time.

On November 9, the Maple Grove Assembly of God Church will celebrate their 41st year and the pastor's third year. At the 9:30 and 10:45 a.m. services, the Crestmen Quartet will present a gospel concert. At 7 p.m., the church choir, the community choir and Sunlight, a quartet from Lonaconing, will be presenting an evening of gospel song which will be followed by refreshments. The congregation invites the public.

The Aurora Band Boosters request that persons having any band-related items are asked to turn them in at the band room any afternoon, Monday through Friday, by November 3. There are many parts of uniforms and related items that are missing.

The reorganizational meeting of the Eglon Mountaineer 4-H Club was held on Wednesday, October 15, due to scheduling conflicts. Items of business included Buckwheat Festival reports given by Willie and Jackie Lantz, Faith Minnig, John Lipscomb, and Cheri Minnig.

Election of officers was held and those elected are: president, Arlene Roth; vice president, Willie Lantz; secretary, Crystal Weimer; treasurer, John Lipscomb; reporter, Sheila Delaney; game leaders, Danny Roth and Andrea Delaney; song leaders, Terry and Brent Hauser. All officers are requested to attend the Officers' Training School and Achievement Day to be held at Rowlesburg High School October 25. Officers and other members are to meet at the Eglon Memorial Building at 9 a.m. that morning.

Crystal Weimer presented information on money-making activities which will be referred to the finance committee. The club gave a donation of $15 to the American Heart Fund in memory of Wilda Wotring, grandmother of the Delaneys, Sheila, Joyce and Andrea. The next meeting will be November 11, which is not the regular date.

Enrollment cards are to be returned to the president or leader by Friday, October 24. Those who received them were Tony and Michael Shawn Evans, Billy Fornash, Jeff McDonald, LaVerne Waybright, Julie Lewis, Julie Beckman, Tammy Parks, Gary and Guy Wayne Shaffer, Todd and Crystal Weimer, Cheri and Faith Minnig, Jackie and Willie Lantz, John Lipscomb, Andrea and Sheila Delaney, and Danny Roth. Refreshments were served to the above and Mrs. Donna Beckman, Mrs. Cherylnn Parks, Mrs. Elaine Roth by the Minnigs and Mrs. Linda Lewis.

October 14 was the date of the PTO meeting at Aurora School. Mary Agnes Borgman, county coordinator of Title I Reading Program, was present to explain the Remedial Reading Program, and Mrs. Virginia Savilie, local instructor, gave further information as to how it is implemented in the Aurora School.

The annual Halloween Party will be held October 31 at the school beginning at 6:30 p.m., with the usual costume parades, cake walks, fish pond and entertainment and food. Trick or Treat night will be observed in the local communities on October 30 from 6 until 8 p.m., and it is asked that those wishing to participate leave on an outside light. It is also requested that trick or treating be limited to the local area of residents.

There will be an all-school financial drive in November, the only one involving the entire school, for the funding of a new merry-go-round for the playground. Spices and candles will be the items for sale.

The sixth grade will again plan a trip to Charleston. The seventh and eighth grades are providing refreshments for sale at home ball games. The fourth, fifth and sixth grades went to Morgantown, October 7, where they saw the new stadium, the Coliseum, and then went to the Creative Arts Center to see the play, Land of the Dragon.

November 4 will end the first school period and there will be a parent-teacher conference day scheduled. There are a few remaining 1980 yearbooks and 1981 calendars available. Persons desiring either of these should contact Mrs. Floyd Snyder at Horse Shoe Run.

Elaine Roth was appointed chairman of the 1981 yearbook committee and those volunteering to help were Anita Lantz, Ressie Conrad, Betty Selders, Bonnie Harsh, Dianne Evans, Cathy Frantz. Dianne Evans is also to investigate the collecting of Campbell soup labels for financial aid or equipment.

The attendance banner was won by the first grade.

Home room mothers named for the year are; Kindergarten, Julie Adams, Bonnie Harsh, Cherylnn Parks, Sue Corbin, Connie Fint, Debbie Strawser; First Grade, Ardis Teets, Juanita Michaels; Second Grade, Retha Griffith, Cathy Frantz, Lois Layman, Sandra Hauser; Third Grade (Miss Harsh), Connie Nicklow, Anita Lantz; Third Grade (Ranelda Frazee), Phyllis Adams, Ruth Wotring, Dorothy Roth; Fourth Grade, Mary Kinser, Patsy Mikles, Darla Moats; Fifth Grade (Mr. Lofink), Shirley Blamble; Fifth Grade (Mr. Mullins), Mary Ann Wohlbrandt; Sixth Grade, Virginia Dixon, Mary Stemple; Seventh Grade, Dorothy Roth, Nancy Sisler, Edith Cowgar; Eighth Grade, Dean Sisler, Retha Griffith.

A band concert is scheduled for December 15. On October 15, members of the sixth, seventh and eighth grades held a memorial service for Danny Denison and presented a plaque in his memory to the school. The seventh grade also made scrapbooks to give to his parents, Dr. and Mrs. Frank Denison, of Aurora; and Doris Denison, of Miami, Florida.

Harry Slawter, of Aurora, received 124 birthday cards for his recent 90th birthday.

Lester Stemple, of Stemple Ridge, has again been a patient in Garrett County Memorial Hospital, Oakland.

Nancy Baker, daughter of Mr. and Mrs. Stanley (Arva Wotring) Baker, of Loch Lynn, has also been a patient in Garrett County Memorial Hospital, Oakland.

Judy Snyder, of Horse Shoe Run, (Mrs. Darwin Snyder) was taken Monday to an Elkins hospital for treatment.

Alfred Wotring, of Aurora, was readmitted on Friday to Garrett County Memorial Hospital, and on Sunday, his wife, Mary Wotring, was admitted there for surgery this week.

J. Roy Lipscomb, of Mt. Top, has returned to his home from West Virginia University Medical Center where he had been a patient.

Visiting last week with Mrs. Emma Gnegy in Eglon, were Earl and Beatrice Gnegy, of Canton, Ohio. While here, they took the elder Mrs. Gnegy to visit with Mr. and Mrs. Ray Beeghly at Swallow Falls, and to the Harold Whites at Gortner.

Sunday guests of Mr. and Mrs. Claude Winters were Ora Wolfe, of Red House, and Mr. and Mrs. Willie Hedrick, of Red Creek.

Bradley and Robin Teets, of Copley, Ohio, were weekend guests of their parents, Mr. and Mrs. Roscoe Teets, Eglon; and Mr. and Mrs. Glenn Brown, Jr., Horse Shoe Run.

Mr. and Mrs. Phra Paugh and

Continued on Page 15


LOSE WEIGHT.
Even while enjoying three satisfying meals a day.
Begin losing weight immediately with extra-strength Super Odrinex reducing tablets and Diet Plan. It takes over where your will power leaves off. A government panel of medical and scientific experts has reviewed the clinical tests of the extra-strength ingredient in Super Odrinex, and has termed it "safe and effective" for appetite control and weight loss. You eat less, and turn food and excess fat into burned-up energy instead of extra weight. Use only as directed. Try Super Odrinex today. It works, or your money back.
Revco's Low, Everyday Discount Price 50 TABLETS—$2.79 110 TABLETS—$4.59
YOU need all the REVCO you can get

Family dining at . . .
Deep Creek Lodge
Open:
Sun., 8 a.m. - 8 p.m.
Mon.-Thurs., 10 a.m. - 9 p.m.
Fri. & Sat., 8 a.m. - 11 p.m.
RUSTIC ATMOSHPERE
DAILY SPECIALS
STEAKS—SEAFOOD—CHICKEN
SNACKS—SANDWICHES
We accept major credit cards
As fall and winter are approaching, we are now serving old fashioned buckwheat cakes & sausage.
Weekly Fish Fry Day
Each Friday we feature our delicious fish sandwich for only . . .
$1.45
and our hearty fish dinner for
$2.59
with seconds if-u-wish!
FEATURING:
Daily Specials
Largest fish sandwich on lake!
Friendly Lounge
Your Favorite Mixed Beverages
LOUNGE OPEN MON.-THURS. 10 A.M. - 12 Midnight
FRIDAY-SATURDAY 11 A.M. - 2 A.M.
Happy Hour 4-6 P.M., Mon.-Sat.
KITCHEN IS OPEN FOR SNACKS AND SANDWICHES UNTIL 11 P.M.!
Having a party or banquet?
Why not call
Deep Creek Lodge
387-5568
Across the inlet from Walt's General Store, McHenry, MD

A & A REALTY
Rt. 219 North Oakland, MD
Phone 334-9777

Country Club Acres
Country Club Acres — 4 level home overlooking golf course. 3 or 4 bedrooms, 2½ baths, lots of storage and closet space. Brand new carpeting, easily maintained, 2 car attached garage ..... $69,900.
Country Club Acres — Redwood custom home situated on 2 wooded, private lots. Exclusive features include post & beam construction for a vaulted ceiling in the living room, open balcony and a private bedroom suite on 2nd floor. Custom built-in kitchen, private dining room, 2 more bedrooms on main floor and another full bath. Also, a family room, play area and ½ bath. 2-car garage. Native field-stone veneer & fireplace add distinction. 2 wood stoves add practicality coupled with good insulation and Anderson windows provide low utility bills. Many, many more custom features. For more information, call Mrs. Spiker at 334-9777.

Off Garrett Road — Room to breathe! 3 BR, 2-bath, mobile home on 1 A., plus 2-car garage & storage building. Rustic post & rail fencing ..... $31,900.
Penn Point Road — Lakefront at an affordable price. Two small cottages on one parcel. Both furnished. Rent one - use one. Boat dock and furnishings included. Possible owner financing
Liberty Street — 2 BR, well maintained home on corner lot. 1-car garage plus utility SOLD appliances included, plus new wood kitchen cabinets. Available for immediate occupancy.
Yough Mt. Resort — 2 BR Lincoln Lodge on ½ ac. lot. Features large corner SOLD 1½ baths. Appliances, storage bldg., 2 motor boats included.
Youghiogheny Mt. Resort — Fern Drive. Secluded 2 BR rancher w/Ben Franklin. All appliances & furnishings, sun deck, & 1½ acres for privacy ..... $32,000.
Omar Street — Two BR mobile home on full basement. Extra bedroom and recreation SOLD basement. Features deck and patio. Convenient living right in town.
Deep Creek Lake — Beckman's Peninsula. Three BR, 2 full baths, Lincoln Lodge with 325' lake frontage, completely furnished, over 2100 sq. ft. of living space, concrete patio, low maintenance, with extra insulation, over 1 A. - lots of room for recreation, brand new pressure-treated dock ..... $95,000.
Youghiogheny Drive — 2 BR, 1½ bath lodge with fireplace, on large lot, front & rear decks, excellent workmanship, appliances & furnishings included ..... $39,900.
Skipper's Point — 14½ acres with lake access, improved with 3 BR home & excellent maintenance, 40x60 garage, large dock plus extra well & septic system. Excellent investment, owner financing terms available. Call office for more details.
Loch Lynn — 3 BR newly remodeled home with excellent maintenance. In quiet neighborhood with garden plot also ..... $39,500.
Near Route 48 — Keeler Glade near Friendsville exit. 2-bedroom home only 5 years old, nestled in woods next to stream. Also small hunting cabin and extra storage building. In W. Va., low taxes ..... $47,500.

Building Lots
Deep Creek Lake — ½ A. lake-access building lot with a lakefront location. Just 50' to water. Level building site, year 'round accessability ..... $16,500.
Off Rt. 135 — Two lots totaling 1.04 A. in Prentice DeBerry subdivision near Paughville. Both perked & approved for building. Price is $6,900. Owner financing available: $1,400 down, monthly pmts $111.23 for 5 years (12% APR).
Mt. Storm — 2-acre parcel off Rt. 50. Suitable for building site or mobile home ..... $3,500.
Mt. Lake Park — Conveniently located building site containing .44 A. within town limits ..... $4,500.
Sky Valley — ½ acre level building lot ..... $8,500.
Youghiogheny Mt. Resort — Building lots with privacy. Security entrance to property. Protective covenants. Within walking distance to pool, tennis courts, and game area ..... From $5,500.
Youghiogheny Mt. Resort — ½ A. lot approved for mobile home ..... $4,990.
Kingwood - Irona Area — One acre building lots with town water available. Priced from ..... $3,300.
Alpine Lake — St. Moritz section ..... $7,400.

Commercial
Owner financing terms now available
Historic Property - Friendsville — "Old Riverside Hotel" located on Water Street on the banks of the Youghiogheny River. Built in 1889, property includes some antiques. Call for more details.
Route 219 — Commercial property fronting on Route 219 in Oakland. Building contains 5,005 sq. ft., currently containing two offices, restroom, showroom, and garage area with space for 4-5 vehicles. Paved parking area plus extra storage bay with additional possibilities. Contact office for details.

See us for assistance in obtaining financing
SALES STAFF
Karen Spiker, Broker
Richard D. Clever 334-4884
Lois Friend 334-3865

Put yourself AHEAD
AN IMPORTANT STEP AHEAD IN VALUE.

C10 Silverado Fleetside Pickup
IN STOCK NOW!
✓ New Designs ✓ Better Mileage
See the '81 Trucks Now!
Two and four-wheel drive models. Come in for a test drive today!
IMPROVED 4.1 LITER (250 Cu. In.) SIX
19 EPA EST. MPG 25 EST. HWY.
Remember: Compare the "estimated MPG" to the "estimated MPG" of other vehicles. You may get different mileage depending on how fast you drive, weather conditions, and trip length. Actual highway mileage will probably be less than the estimated fuel economy.

SAVE NOW!
ON SHARPS STOCK OF 1980
Chevy Cars & Trucks!
3 Chevettes • 2 Monzas • 3 Citations • 2 Malibus
• 1 Monte Carlo • 1 Impala • 3 '80 Pickups • 1 '80 4 x 4 Truck
The last of our 1980 stock at prices that will save you money!

50 YEARS OF SERVICE
CHEVROLET SHARPS Our 51st Year Oakland, Md.

Save $$ With This Offer
Good Through Nov. 23 With the Coupons Below
We have the Personnel, Facilities and Equipment to Service your GM Car or Light Duty Truck. Offer Good on GM Cars and Trucks Only. Bring this Ad with you when you come in for Service.
Mr. Goodwrench Fall Specials

TUNE UP SPECIAL
4 & 6 Cylinders $15.00 Labor
8 Cylinders $17.50 Labor
20% Parts Discount
Here's What We Do:
•Check cylinder balance •Replace spark plugs •Replace points •Replace condenser •Replace fuel filter •Check PCV valve •Check air cleaner •Scope engine •Adjust timing •Adjust carburetor •Clean and adjust choke •Check heat riser •Check belts •Check hoses •Road test.
Corvettes, Monzas and 8-cylinder Vans slightly higher.

WHEEL ALIGNMENT SPECIAL
$12.00
Here's What We Do:
•Check suspension •Check steering linkage •Check wheel run-out •Adjust camber •Adjust caster •Adjust toe-in •Center steering wheel •Road test.
WHEEL BEARING SPECIAL
Drum Brakes $9.00 Labor*
Disc Brakes $12.00 Labor*
•R & R drums on disc •Clean & repack bearings •Inspect brake lining.
*4-Wheel Drive higher.

"Preventive Maintenance Pays"
•Economy
•Dependability
•Safety
•Conservation
For Better Service, Call 334-3928
For An Appointment
SHARPS CHEVROLET, INC.
Use Your:
•Amoco Oil Card
•American Express
•VISA
•Carte Blanche
•Diner's Club
•Master Charge
AUTHORIZED MARYLAND INSPECTION STATION

## State Police Issue Various Traffic Citations

Traffic violations resulting in property damage and personal injury are among calls investigated by Maryland State Police during the week of October 13.

A Swanton woman, Dawn Lucille Talbott, 24, was involved in an accident with Julia Shaffer, Corinth, W. Va., last Thursday on the Green Glade Road.

According to reports, Ms. Talbott was travelling south on Green Glade Road when the Shaffer vehicle pulled from the Hazelhurst Road into the path of the Talbott auto.

Ms. Shaffer was charged with failure to obey a stop sign. Cpl. Ronald Lewis investigated.

Richard Wayne Duckworth, 22, Swanton, was injured last Thursday in a single-vehicle accident.

According to police, Duckworth was travelling west on a private logging road when he lost control. Hit a vehicle, a 1948 Jeep, left the roadway, struck an embankment and overturned. He was transported to Potomac Valley Hospital for treatment by a private vehicle. Tfc. David Riggleman investigated the accident.

A vehicle driven by an Oakland man was struck from the rear by another auto last Friday evening, which State Police say was travelling at speeds greater than reasonable.

John Salem Williams, 72, was driving west on old Morgantown Road when an auto driven by Jess Paul Whittmore, 22, Ellicott City, struck him from the rear.

Police charged Whittmore with driving with improper license plates, and a speeding violation. Tfc. Ronald Westmoreland investigated.

A Friendsville woman was involved in an accident Monday evening at the intersection of Rt. 219 at Bumblebee Road.

According to police, Kathy Marie Carr, 18, was eastbound on the spur of Old Rt. 219 when she failed to grant the right of way to a vehicle being driven by Robert Lee Davis, 64, Johnstown, Pa. The report indicated front-end damage to the 1973 Pontiac being driven by Miss Carr and right side and rear damage to the 1978 Chevrolet Landau driven by Davis.

The injured were transported to Garrett County Memorial Hospital by the Southern Rescue Squad.

Ms. Carr was charged with failure to grant right-of-way to the oncoming car.

Tfc. David Riggleman investigated the accident.

Subscribe to The Republican

HANDICAPPED ORGANIZATION MAKES DONATION — The Garrett Organization for the Handicapped recently presented a check for $100 to the Dennett Manor Nursing Home activities fund. According to the nursing home administration, the donation will be used to purchase supplies for craft activities and the development of a resident gift shop. Pictured accepting the check, from left to right, is Robin Walters, assistant director of activities; Angie Cuppett, director of activities, and Charlotte Griffith, director of the Garrett Organization for the Handicapped.


See the new Portable Vinyl Garage, first home past Wisp Ski Lodge on Marsh Hill Road.

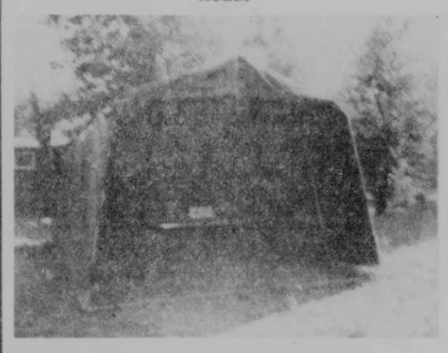

Frame is ¾ inch steel pipe with welded joints; thirty minute set up; withstands heavy snow loads; ideal for storing boats, bikes, cars, etc. Frame will last many years—fabric is guaranteed 3 years. Size shown 10'x20'x7' high.

Custom Canvas Mfg.
(301) 387-5231
McHenry, MD



AT FRATZ MART

NOW

...Shop the best of both worlds

CHAIN STORE Low, Low Prices
INDEPENDENT Hometown Ownership

True Value HARDWARE STORES

826-8672
Open 9-8
Monday thru Saturday
Closed Sunday

NEW LOW PRICES! We've joined forces with over 5000 other progressive hardware dealers . . . members of a $1,000,000,000 merchandising organization. Now we buy like a chain. And pass the savings on to you.

SAME FINE SERVICE. Expert product knowledge—how to do your odd jobs. Just ask about any items in the hardware or related lines. It's our business to know the answers. And we're always happy to help.

Even if you don't need anything today, stop by and say "Hello." And see what 5000 store buying power can mean when you shop.

Now affiliated with over 5000 Independent Professional Hardware Dealers in 50 States . . . from Panama to Canada, Maine to Honolulu.

3 Great Names In Chain Saws!
FRATZ MART HAS
Reliable, On-Location
SERVICE, too!
HURRY - SALE ON CURRENT STOCK ONLY!

FREE
Bar Cover

McCulloch 110
$79.95 was $94.95

Put a King to Work at your Place!

HOMELITE® King of the CHAIN SAWS
XL 10
$79.95
Reg. $94.95

FREE!
Homelite Suspenders
When you buy a new Homelite Chain Saw at Fratz Mart!

NOW AT FRATZ MART

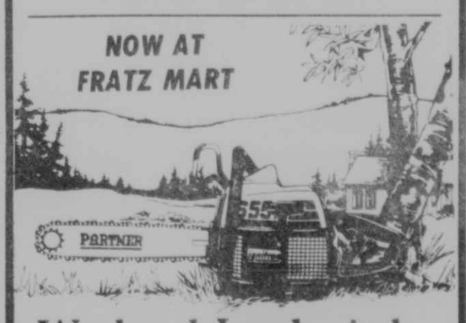


Weekend Lumberjacks

Chances are that this year you'll become one of the 2 million Americans who have taken a stand against the rising cost of fuel and are cutting your own firewood.

Congratulations. Yours is an important and responsible decision.

But buying the right chain saw is also an important and responsible decision. You'll need a machine that's dependable, reliable and, above all, safe.

Our Partner S-55 meets all those needs and more.

The second smart decision you'll make this year is as close as your Partner dealer. Let him show you our S-55.

PARTNER

SALES & SERVICE



Big Gun Sale

Ed's Sport Shop Offers
10%-40% off

•Winchester •Remington •Marlin •Savage
•Interarms •Mossberg •Smith & Wesson
•Dan Wesson •Ruger •H & R •More

— FOR EXAMPLE —

•H & R Model 700 22 Mag. Semi-Auto List $179 ..... $134.95
•Interarms Manufrance 12 Ga. 26" I.C. Choke Shotgun Semi-Auto List $279 ..... $179.95
•Savage Models 9478 10 Ga. Mag. 36" Shotgun Sale Price Below Dealer Wholesale ..... $ 69.00
•H & R Shotguns Single Barrel Models Ed's Special Sale Price Just ..... $ 54.95
•Remingtgon 742 ADL Rifles List $352.95 ..... $259.95

HEADQUARTERS FOR HUNTERS

Ed's Sport Shop

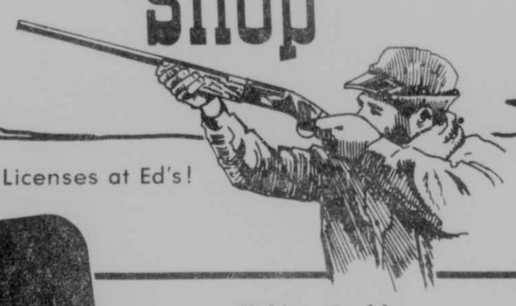

Get Your Hunting & Fishing Licenses at Ed's!

Black Powder Gun Sale

•Thompson Center Hawken Rifle 45 Cal., List $245 ..... $169.95
•Thompson Center Hawken Rifle 45 Cal., List $165 ..... $119.95
•Armsport 50 Cal. Hawken Factory-Complete, Sale Price ..... $159.95
•CVA 50 Cal., List $179.95 ..... $129.95
•CVA 58 Cal. Big Bore Mt. Rifle, List $244.95 ..... $179.95

Sale Ends Oct. 31
FREE Calendar!
Just for Stopping In!
Hurry Quantities Limited!

Fishing Tackle
Save 20%

Ammo Sale
10-20% off

Camo Clothing
20% off

Handguns
10-30% off

Archery Eq.
10-35% off

We Also Stock Black Powder

25 Lb. Shot
$18.75

Winchester or Remington
12 Ga. Shot Shells
High Velocity, List $8.90
$6.89

250 Western AA 12 Ga. Shot Shell
WADS Reg. $5.25 ..... $2.99

Ed's Sport Shop

3 Miles North of Swanton, MD on State Rt. 495
Open Tuesday-Friday, 4:00 P.M. - 9:00 P.M.; Saturday, 8:00 A.M. - 9:00 P.M.;
Sunday, 8:00 A.M. - 5:00 P.M.; Closed Monday Phone 387-5638

# FRATZ

U. S. 219 South
Accident, MD

RED & WHITE FOOD STORES

# as always... the home of Rock Bottom

## GENERICS

NOW OVER 200 GENERIC ITEMS

| | |
|---|---|
| Trash Bags | $1.39 |
| Iced Tea Mix | $1.29 |
| Tea Bags | $1.39 |
| Tomatoes | 33¢ |
| Softener Sheets | $1.29 |
| Sandwich Bags | 59¢ |
| Baking Cocoa | $1.49 |
| Hot Cocoa Mix | $1.49 |
| Mandarin Oranges | 45¢ |
| Marshmallows | 49¢ |

MAXWELL HOUSE
REG. DRIP ELEC. PERK
**Coffee $6.99** 3 lb can
WITH COUPON

VIMCO REG. OR THIN
**Spaghetti, Vermicelli or Elbow Macaroni 2 $1** 1 lb boxes
WITH COUPON

ROBIN HOOD ALL PURPOSE ENRICHED
**Flour 89¢** 5 lb bag
WITH COUPON

Coffee Creamer ... 16 oz jar $1.39
Salad Dressing ... 8 oz btl 59¢
Spaghetti Sauce ... $1.19
Pound Cake Mix ... 79¢

Apple Sauce ... 3 1 lb cans $1
Townhouse Crackers 16 oz pkg $1.09
Instant Puddings 3 3½ oz boxes 89¢
Red & White Peaches 2 1 lb cans $1

**Vegetables**
WHOLE OR CREAM STYLE CORN
CUT WAX OR FRENCH STYLE GREEN BEANS
WHOLE OR SLICED BEETS
SAUERKRAUT SLICED CARROTS
MIXED VEGETABLES
3 1 lb cans $1
MIX OR MATCH

RED & WHITE **Fruit Cocktail 2 $1** 1 lb cans

DUNCAN HINES DELUXE II OR PUDDING RECIPE
**Cake Mix 79¢** 1 lb 2.5 oz box
WITH COUPON

Mushrooms ... 2 4 oz cans $1
Tomato Sauce ... 3 8 oz cans $1
Chocolate Drink ... gallon jug $1.49
Choc. Covered Mints $1.59
Pineapple ... 2 $1.09
Apple Juice ... 64 oz btl $1.19
Wheat Bread ... 20 oz loaf 79¢
Chocolate Candy ... $1.59

FRESH START-CONCENTRATED WITH COUPON
Laundry Detergent ... 2 lb 10 oz btl $2.99
DOVE-LIQUID-WITH COUPON
Dish Detergent ... 1 pt 6 oz btl 99¢

## FARM FRESH PRODUCE

EAT 'EM RAW & SERVE WITH YOUR FAVORITE DIP

FRESH GREEN-TENDER & FIRM
**Broccoli 47¢** bunch

WE REDEEM FEDERAL FOOD STAMPS

| | |
|---|---|
| Delicious Apples | $1.89 |
| Apples | $1.89 |
| Carrots | 3 $1 |
| Spinach | 69¢ |
| Delicious Apples | 8 99¢ |
| Delicious Apples | 8 99¢ |
| Cabbage | 19¢ |
| Red Cabbage | 25¢ |
| Savoy Cabbage | 39¢ |
| Bartlett Pears | 39¢ |
| Orange Juice | $1.79 |

FLORIDA SEEDLESS **White Grapefruit 97¢** 5 lb bag

EARLY **Florida Tangelos 97¢** 5 lb bag

Rutabaga ... 21¢
Salad Dressings ... $1.39
Fern Baskets ... $5.99
Candy Apples ... 99¢

## DAIRY

FLAV-O-RITE SMALL CURD
**Cottage Cheese 59¢** 12 oz ctn
WITH COUPON

RED & WHITE WITH COUPON COLBY HALFMOON
Longhorn Cheese 8 to 12 oz pkg 20¢ OFF REG. PRICE

| | |
|---|---|
| Biscuits | 4 89¢ |
| Cheese Food | $1.49 |
| Casino Cheese | $1.19 |

Caring for People
That's United Way

## FROZEN

FLAV-O-RITE
**Orange Juice 3 $1** 6 oz cans
WITH COUPON

DIXIE HOME WITH COUPON CHICKEN or TURKEY
Pot Pies 4 8 oz pkgs $1

| | |
|---|---|
| Pepperoni Pizza | $1.59 |
| Broccoli | 39¢ |
| Shoestring Potatoes | 59¢ |
| Apple Pie | $1.29 |
| Dinners | $1.19 |
| Haddock Fillets | $2.19 |
| Bagels | 2 $1.09 |
| Blueberry Waffles | 69¢ |

Save Your Heinz Baby Food Labels For Children's Hospital

COUPON — SAVE UP TO 30¢ — ROBIN HOOD ALL PURPOSE ENRICHED Flour 5 lb bag 89¢ — RED & WHITE — EFFECTIVE 10-16-80 THRU 10-25-80 — 551

COUPON — SAVE UP TO 15¢ — HEINZ-STRAINED Baby Food 4 oz jars 5 $1 — RED & WHITE — EFFECTIVE 10-16-80 THRU 10-25-80 — 552

COUPON — SAVE UP TO 30¢ — VIMCO-REG. OR THIN Spaghetti, Vermicelli or Elbow Macaroni 1 lb boxes 2 $1 — RED & WHITE — EFFECTIVE 10-16-80 THRU 10-25-80 — 553

COUPON — SAVE UP TO 30¢ — RAGU Spaghetti Sauce REG. OR MEAT OR MUSH quart jar $1.19 — RED & WHITE — EFFECTIVE 10-16-80 THRU 10-25-80 — 554

COUPON — SAVE UP TO 20¢ — DUNCAN HINES Cake Mix WHITE YELLOW DEVILS FOOD 1 lb 2.5 oz box 79¢ — RED & WHITE — EFFECTIVE 10-16-80 THRU 10-25-80 — 556

COUPON — SAVE UP TO $2.55 — MAXWELL HOUSE Coffee REG. DRIP ELEC. PERK 3 lb can $6.99 — RED & WHITE — EFFECTIVE 10-16-80 THRU 10-25-80 — 550

COUPON — SAVE UP TO 30¢ — DROMEDARY Pound Cake Mix 1 lb 1 oz pkg 79¢ — RED & WHITE — EFFECTIVE 10-16-80 THRU 10-25-80 — 557

COUPON — SAVE UP TO 20¢ — Crispy Wheat 'n Raisins 1 lb 2 oz box $1.29 — RED & WHITE — EFFECTIVE 10-16-80 THRU 10-25-80 — 555

COUPON — SAVE UP TO 40¢ — HEINZ POLISH OR KOSHER DILL Pickle Spears 1 pt 8 oz jar 89¢ — RED & WHITE — EFFECTIVE 10-16-80 THRU 10-25-80 — 559

COUPON — SAVE UP TO 20¢ — FRENCH'S Instant Potatoes 3¾ oz box 89¢ — RED & WHITE — EFFECTIVE 10-16-80 THRU 10-25-80 — 575

COUPON — SAVE UP TO 38¢ — HEFTY Trash Can Liners pkg of 10 $1.09 — RED & WHITE — EFFECTIVE 10-16-80 THRU 10-25-80 — 560

SAFETY MICROFILM

# Prices

# OPEN MONDAY — SATURDAY 9 A. M. to 8 P. M.

RED & WHITE FOOD STORES

## Pepsi Cola

DIET PEPSI, MT. DEW OR PEPSI LIGHT

$1.39 8 pack 16 oz btls

| | |
|---|---|
| Fudge Stripes | $1.09 |
| Breakfast Cereal | $1.29 |
| Potato Chips | 79¢ |
| Trash Can Liners | $1.09 |
| Speed Starch | 89¢ |

## HEINZ STRAINED Baby Food

5 4 oz jars $1 WITH COUPON

| | |
|---|---|
| Dishwasher Detergent | $1.19 |
| Laundry Detergent | $4.49 |
| Toilet Bowl Cleaner | 99¢ |
| Lawn Bags | 99¢ |

## HEALTH & BEAUTY AIDS

ULTRA-BRITE 25¢ OFF LABEL

Tooth-Paste $1.00 6 oz tube

| | |
|---|---|
| Protein Shampoo | $1.00 |
| Shampoo or Creme Rinse | $1.00 |
| Conditioner | $1.00 |
| Roll-On Deodorant | $1.00 |
| Rubbing Alcohol | 2 $1 |
| Vapo-Rub | $1.00 |
| Hand Lotion | $1.00 |
| Tablets | $1.00 |
| Flair Pens | 2 $1 |
| Smarty Pans | $1.00 |
| Juice Sipper | 2 $1 |
| Pizza Pan | $1.00 |

## ROCK BOTTOM BUDGET BOOSTERS

Red and White has made special purchases with manufacturers to get low prices on brand-name items. We have dozens of Rock Bottom Budget Boosters every week. Here are just a few. Look for Rock Bottom's special signs in Fratz Red & White. Budget Boosters are in addition to our money-saving coupons, our regular advertised specials and our policy of low prices throughout the store, week after week.

| ITEM | REGULAR PRICE | ROCK BOTTOM PRICE |
|---|---|---|
| Drain Opener | $2.25 | $1.99 |
| Smucker's Jam | $1.99 | $1.79 |
| Glass Cleaner | 83¢ | 77¢ |
| Laundry Detget. | $3.39 | $2.99 |
| Oven Cleaner | $1.49 | $1.41 |
| Pitted Dates | $1.19 | $1.09 |
| Pizza Crust Mix | 85¢ | 79¢ |
| Hot Cocoa Mix | $2.39 | $2.25 |
| Cereal | $1.97 | $1.89 |
| Spag. Dinner | $1.29 | $1.19 |
| Dog Food | 35¢ | 3 $1 |
| Tater Tots | 71¢ | 69¢ |
| Margarine | 89¢ | 85¢ |
| Cooking Sauce | $1.09 | $1.05 |
| Cat Food | 83¢ | 77¢ |
| Liquid Bleach | $1.59 | $1.45 |
| Orange Juice | 55¢ | 52¢ |
| Grapefruit Juice | $1.45 | $1.39 |
| Pork & Beans | 89¢ | 85¢ |
| Trash Bags | $3.99 | $3.79 |
| King Cola | $1.29 | $1.19 |
| Tea Bags | $2.19 | $1.99 |
| Blennd | $1.29 | $1.19 |
| Sauce | 49¢ | 39¢ |
| Dog Food | $5.69 | $5.49 |
| Maxi-Pads | $2.99 | $2.89 |
| Huggies Diapers | $2.79 | $2.69 |
| Frostings | $1.35 | $1.19 |
| Laundry Detget. | $3.57 | $3.29 |
| Instant Coffee | $5.59 | $5.29 |
| Peanut Butter | $4.29 | $4.15 |
| Salad Dressing | $1.35 | $1.25 |
| Salad Dressing | $1.29 | $1.19 |
| Flour | $2.35 | $2.09 |
| Wesson Oil | $6.55 | $5.69 |
| Raisins | $1.09 | 99¢ |
| Spaghetti | 73¢ | 63¢ |
| Lestoil | 89¢ | 83¢ |
| Cooking Spray | $1.55 | $1.45 |
| Sandwich Bags | 67¢ | 49¢ |
| Popcorn | 69¢ | 63¢ |
| Bi-Packs | $1.99 | $1.85 |
| Noodles | 73¢ | 69¢ |
| Bowl Cleaner | $1.99 | $1.96 |
| Baking Cups | 27¢ | 2 49¢ |
| Bon Ami | 51¢ | 47¢ |
| Rug Deodorizer | $1.49 | $1.37 |

SAVE UP TO: $6.23

## QUARTER LOIN SLICED RIB SIDE Pork Chops

Summer Sizzlers Special!

$1.07 lb SLICED LOIN SIDE lb $1.17

## FRESH PICNIC SHOULDER Pork Roast

89¢ lb SLICED & TIED lb 99¢

## OCTOBER PORKFEST

CUT TO YOUR ORDER FREE

| | |
|---|---|
| Whole Pork Loin | lb $1.29 |
| Pork Loin Roast (RIB HALF BY THE PIECE) | $1.39 |
| Pork Loin Roast (LOIN HALF BY THE PIECE) | $1.49 |
| Pork Loin Roast (CENTER CUT) | $1.79 |
| Pork Steak (CENTER CUT FRESH HAM SLICES) | $1.99 |

## FRESH BOSTON BUTT VALUE PACK 5 to 10 STEAKS Pork Steak

$1.29 lb

## CORTLAND OLD FASHION TASTE Sauer-kraut

2 lb bag 49¢

| | |
|---|---|
| Pork Roast (FRESH BOSTON BUTT SHOULDER) | $1.19 |
| City Chicken (FRESH PORK LABED WITH SKEWERS) | $2.19 |
| Pork Chops (CENTER CUT) | $1.99 |
| Pork Chops (CENTER CUT LOIN) | $2.09 |
| Boneless Pork Roast (BOSTON BUTT ROLLED & TIED) | $1.79 |
| Boneless Pork Cutlets (CUBED) | $2.19 |
| Pork Sausage (FRESH STORE MADE BULK PACK) | $1.59 |
| Pork Loin Chops (COMBINATION PACK 8 to 10 CHOPS) | $1.39 |
| Pork Chops (THICK CUT POCKETS FOR STUFFING) | $2.09 |
| Pork Chops (BREAKFAST STYLE THIN SLICED FOR QUICK FRYING) | $2.09 |
| Pork Spare Ribs (SMALL MEATY PIECES) | $1.49 |
| Side Pork (FRESH SLICED FOR BREAKFAST) | $1.79 |

## HOUSE OF RAEFORD SELF-BASTING 4 to 7 LB AVG. Turkey Breasts

$1.39 lb

## "THE FRESH SEAFOOD SHOPPE"

FRESH FISH AVAILABLE FROM WED. THRU SAT.

| | |
|---|---|
| Fish Fillets (FRESH DAUGHT LARGE PLUMP HADDOCK) | lb $2.39 |
| Boston Blue Fish (FRESH ORANGE OR RACE) | $1.69 |
| Perch Fillets (FRESH NORTH ATLANTIC TENDER AMERICAN RED) | $2.19 |
| Fish Fillets (FRESH CHAMPAGNE OF THE DEEP SOFT) | $3.49 |

FRESH FISH AVAILABLE AT MOST SHOP 'N SAVES.

| | |
|---|---|
| Pork Hocks (GREAT FOR SOUP) | 69¢ |
| Pigs Feet (FRESH HALVES) | 49¢ |
| Leg-O-Pork Roast (FRESH HAM SHANK HALF) | $1.49 |
| Boneless Chuck Roast (U.S.D.A. CHOICE BEEF VALUE TRIMMED) | $1.99 |
| Boneless English Roast (U.S.D.A. CHOICE BEEF CHUCK) | $2.49 |
| Boneless Boston Roast (U.S.D.A. CHOICE BEEF CHUCK ROLLED & TIED) | $2.59 |
| N.Y. Strip Steak (U.S.D.A. CHOICE BEEF SHORT LOIN VALUE PACK 5 to 10 STEAKS) | $4.39 |
| Hard Salami (CHEF PREPARED SLICED BY THE PIECE ONLY) | $2.89 |
| Pork Sausage (FLAVORFUL DEALWRES SHOT HERBICIAL RECIPE) | $1.69 |
| Kielbasa (FRALISHURE FARMS POLISH) | $2.09 |
| Italian Sausage (FRALISHURE FARMS SMOKED) | $2.19 |
| Ham Steak (CENTER CUT SLICES) | $1.99 |
| Pork Neck Bones (GREAT FOR SOUP) | 49¢ |
| Pork Liver (SLICED) | 69¢ |
| Hormel Pepperoni (SOLD BY THE PIECE) | $2.99 |
| Semi-Boneless Hams (SUGGESTED WHOLE) | $1.49 |
| Cut-Up Fryers (FRALLY FARMS GRADE A FRESH CHICKEN) | 79¢ |
| Roasting Chickens (FRALLY FARMS GRADE A FRESH) | 89¢ |
| Pork Sausage Links (SAUSAGE LOVERS) | $2.39 |
| Sliced Bacon (SMOKEHOUSE) | $1.59 |
| Frankies (SMOKEHOUSE) | $1.39 |
| Sliced Bologna (FRED & WHITE THICK SLICE) | $1.39 |
| Haddock Fillets (FRALLY FROZEN TO HEAT & SERVE) | $1.99 |
| Breaded Fish Patties (FRALLY COOK TO HEAT & SERVE) | 79¢ |

Save up to: $11.59 with store coupons below!

PRICES EFFECTIVE MONDAY, OCTOBER 20th thru SATURDAY, OCTOBER 25th, 1980. QUANTITY RIGHTS RESERVED. NOT LIABLE FOR TYPOGRAPHICAL OR PICTORIAL ERRORS.

## DELICATESSEN

WILSON Cooked Ham

Summer Sizzlers Special!

$2.29 lb

| | |
|---|---|
| Square Bologna (SMOKED) | $1.79 |
| Ham 'N Cheese Loaf (LUNCHEON) | $2.09 |
| Honey Loaf (SUPERIOR) | $2.39 |
| Hot Ham (SMOKED) | $3.29 |
| Lebanon Bologna (SMOKED) | $3.59 |
| Pepperoni (HORMEL SANDWICH STYLE) | $3.19 |
| American Cheese (SLICED) | $2.39 |
| Pimento Cheese Loaf (DELICIOUS) | $2.49 |
| Cole Slaw (FRESH TASTY) | 79¢ |
| Chicken Roll (FRAMEMERS ALL WHITE) | $2.89 |
| Hard Salami (PARAMOUNT SERVICE SALAMI) | $3.49 |

ONLY AT STORES WITH DELI'S. ALL OUR DELI LOAVES ARE FRESH SLICED.

COUPON — SAVE UP TO 22¢ — ROYAL-INSTANT 556 — Puddings — 3 3 1/2 oz boxes 89¢ — EFFECTIVE 10-8-80 THRU 10-25-80 — RED & WHITE

COUPON — SAVE UP TO 38¢ — FLAV-O-RITE 568 — Orange Juice — 3 6 oz cans $1 — EFFECTIVE 10-8-80 THRU 10-25-80 — RED & WHITE

COUPON — SAVE UP TO 20¢ — RED & WHITE 567 — Longhorn Cheese — 8 oz 12 oz pkg 20¢ OFF REG. PRICE — EFFECTIVE 10-8-80 THRU 10-25-80 — RED & WHITE

COUPON — SAVE UP TO 54¢ — FRESH START 561 — Laundry Detergent — 2 lb 10 oz btl $2.99 — EFFECTIVE 10-8-80 THRU 10-25-80 — RED & WHITE

COUPON — SAVE UP TO 30¢ — RED & WHITE 563 — Automatic Dishwasher Detergent — 3 lb 2 oz box $1.19 — EFFECTIVE 10-8-80 THRU 10-25-80 — RED & WHITE

COUPON — SAVE UP TO $2.00 — PENN'S CHOICE 565 — Laundry Detergent — 10 lb 11 oz box $4.49 — EFFECTIVE 10-8-80 THRU 10-25-80 — RED & WHITE

COUPON — SAVE UP TO 50¢ — LA PIZZERIA 570 — Pepperoni Pizza — 12 oz pkg $1.59 — EFFECTIVE 10-8-80 THRU 10-25-80 — RED & WHITE

COUPON — SAVE UP TO 34¢ — DIXIE HOME 569 — Pot Pies (CHICKEN OR TURKEY) — 4 8 oz pkgs $1 — EFFECTIVE 10-8-80 THRU 10-25-80 — RED & WHITE

COUPON — SAVE UP TO 16¢ — FLAV-O-RITE 566 — Cottage Cheese (SMALL CURD) — 12 oz ctn 59¢ — EFFECTIVE 10-8-80 THRU 10-25-80 — RED & WHITE

COUPON — SAVE UP TO 38¢ — DOVE-LIQUID 562 — Dish Detergent — 1 pt 6 oz btl 99¢ — EFFECTIVE 10-8-80 THRU 10-25-80 — RED & WHITE

COUPON — SAVE UP TO 20¢ — EASY-ON 564 — Speed Starch — 1 pt 6 oz can 89¢ — EFFECTIVE 10-8-80 THRU 10-25-80 — RED & WHITE

COUPON — SAVE UP TO $1.00 — 571 — Roasting or Cookie Pans — each $2.00 — EFFECTIVE 10-8-80 THRU 10-25-80 — RED & WHITE

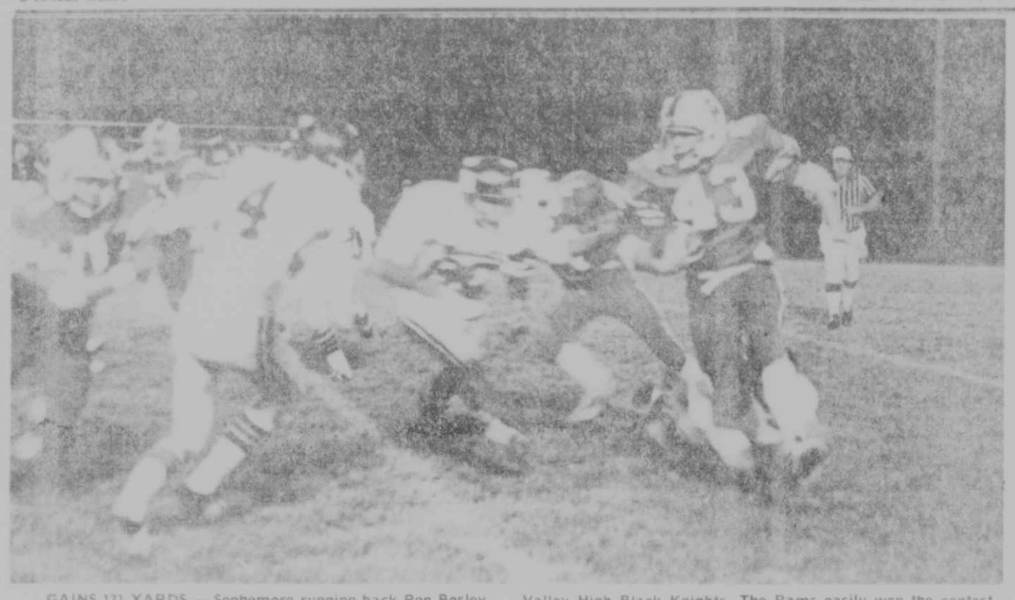

GAINS 171 YARDS — Sophomore running back Ron Bosley, of the Southern High Rams, crashes around the end for some of his 171 yards he gained on the ground Friday evening against the Valley High Black Knights. The Rams easily won the contest, 27-0.

Easy Victory

# Southern Rams Win Fifth By Mashing Valley, 27-0

A defensive performance which held the Valley High Black Knights to only 77 total yards and an offensive effort led by the running of Ron Bosley and receiving of George Scheffel resulted in a 27-0 rout by the Southern High Rams Friday evening in Oakland, upping the Rams' season record to 5-2. Valley is now 0-6.

Bosley, who gained 171 yards on 21 carries, notched Southern's first score in the first quarter as he raced to the end zone from the nine. Scheffel booted the extra point.

Late in the first period, quarterback Todd Lewis connected on a 15-yard pass to Scheffel for a score and T. J. Thomas kicked the conversion, making the score 14-0 going into the second period. Scheffel caught eight passes on the evening, good for 107 yards.

Bosley broke loose in the second period and raced 62 yards to paydirt. Scheffel kicked the extra point and the Rams led 21-0 at the half.

The final Southern TD came on an eight-yard zig-zag run by Lewis in the third period.

The only real scoring threat by the Black Knights came in the second period when they made it to the Southern one-yard line, only to lose the ball when Ram Andrew Orr grabbed a pitchout intended for a Valley back and carried it to midfield.

Valley had possession of the ball for only one series of downs in the second half. They were held to only nine yards on the ground, but picked up 68 yards through the air on four completions.

"Our offensive played well, both on the ground and in the air, and our defensive was aggressive throughout the game," Coach Tom Woods stated. "Scheffel and Bosley played excellent ball, as did Wayne Scott, who provided some key blocking."

Defensive standouts, according to Woods, were Pat Rodeheaver, Tim Sisler, Jim Lyons and Kevin Flanigan.

Southern will be at home again this week, taking on a ranked triple-A team in West Virginia.

"Keyser shows no weaknesses," Woods said. "They are deep, strong, quick and have a lot of experience. Their kicking game is excellent."

Keyser is led offensively by 6-1, 185-pound quarterback Damon Bateson, P. A. Redman, one of the area's most talented running backs, and Jeff Kuhn, a 6-5, 220-pound tight end. They also have an All-State center in Tim Nield, 6-2, 215 pounds.

The Keyser line is paced by 6-5, 276-pound Steve Hasting.

"Keyser is comparable to small college ball, size-wise," Woods said. "Their smallest offensive lineman is about 190 pounds."

As for Southern's strengths going into Friday's contest, Paul Cornish, the area's record-holding tailback, will be back in action and, according to Woods, "Paul is 100%."

The entire team is healthy again, something which the Rams have not enjoyed since their opener against Beall. Woods felt his team might have a slight psychological edge, because "this particular Keyser team has never beaten us."

Woods said that while the game may look like a "mismatch" on the surface, he said "if we put forth our best effort and capitalize on breaks, it is within our realm to win." He said that the Rams have been "looking forward to this contest all season and are anxious to face them."

Woods believes that the largest crowd in Southern High history will probably be on hand Friday evening. "A large, vocal crowd will do wonders to provide the emotional lift our team will need to win," he concluded.

| | | |
|---|---|---|
| Valley | 0 0 0 0 | 0 |
| Southern | 14 7 6 0 | 27 |

Scoring

S-Ron Bosley, 9-yd. run. PAT-George Scheffel kick.
S-George Scheffel, 15-yd. pass from Todd Lewis. PAT-T. J. Thomas kick.
S-Bosley, 62-yd. run. PAT-Scheffle kick.
S-Todd Lewis, 8-yd. run.

THE YARDSTICK

| Southern | | Valley |
|---|---|---|
| 10 | First downs rushing | 2 |
| 7 | First downs passing | 3 |
| 2 | First downs penalty | 1 |
| 20 | Total first downs | 6 |
| 17 | Passes attempted | 13 |
| 10 | Passes completed | 4 |
| 2 | Passes intercepted by | 1 |
| 125 | Passing yardage | 68 |
| 2-20 | Punts-average | 4-38 |
| 7-60 | Penalties-yards lost | 4-60 |
| 4-1 | Fumbles-lost | 2-1 |
| 267 | Net rushing yards | 9 |
| 392 | Total offense | 77 |

Try Our Want Ads. They Pay.


## $500 REWARD

A $500 reward is being offered for information leading to the arrest and conviction of person or persons responsible for the shooting of cattle. The incident took place on the weekend of October 3 at the residence of Don Sisler. Any persons with information should contact the Maryland State Police at 387-5511.

33-2t



ANNUAL

## BULL ROAST

Oakland Elks Lodge
No. 2481
Saturday, November 1
Serving 4 to 8 p.m.

MENU

Roast Beef, Scalloped Potatoes, Cole Slaw
Green Beans, Relish Tray, Roll & Butter
Your Favorite Beverage
Everyone Welcome
$7.50 person

## NOTICE

The Garrett County Solid Waste Landfill will be closed Tuesday, November 4, for Election Day.

34-2t



Southern States
Frozen Fruit & Vegetable
Truckload SALE

NEW WAY TO BEAT INFLATION—SAVE MONEY.

Buy in bulk and you can enjoy "Farm Fresh" fruits and vegetables at inflation-fighting prices. All products are top quality, fresh picked and quick frozen for natural taste.

We Must Have Your Order By Thursday, Oct. 23

| Qty. | Product Description | Sale Price | Total Amt. |
|---|---|---|---|
| | Sliced Apples 30# * | $13.45 | |
| | Blackberries 28# ** | 28.75 | |
| | Black Raspberries 5# ** | 7.00 | |
| | Cultivated Blueberries 20# ** | 14.00 | |
| | Wild Blueberries 30# ** | 32.15 | |
| | Dark Sweet Cherries 30# * | 19.25 | |
| | Red Tart Cherries 30# * | 20.95 | |
| | Mixed Fruit 20# ** | 17.30 | |
| | Sliced Peaches 30# * | 18.35 | |
| | Red Raspberries 5# ** | 5.25 | |
| | Large Whole Strawberries 20# ** | 20.50 | |
| | Sliced Strawberries 30# * | 25.75 | |
| | Sliced Strawberries 6½# * | 5.25 | |
| | Apple Juice Conc. 24/12 oz. ** | 20.50 | |
| | Grapefruit Juice Conc. 24/12 oz. ** | 18.25 | |
| | Grape Juice Conc. 24/12 oz. * | 16.75 | |
| | Hawaiian Punch Conc. 24/12 oz. * | 20.45 | |
| | Lemonade Conc. 24/12 oz. * | 11.75 | |
| | Orange Juice Conc. 24/12 oz. ** | 17.95 | |
| | Cut Green Beans 12/2½# | 16.25 | |
| | Baby Lima Beans 12/2½# | 18.85 | |
| | Fordhook Lima Beans 12/2½# | 22.75 | |
| | Broccoli Cuts 12/2# | 14.95 | |
| | Broccoli Spears 12/2# | 17.30 | |
| | Baby Brussels Sprouts 12/2# | 17.75 | |
| | Cauliflower 12/2# | 16.75 | |
| | Whole Kernel Corn 12/2½# | 15.25 | |
| | Breaded Mushrooms 2/5# | 13.75 | |
| | Sliced Mushrooms 2/5# | 13.25 | |
| | Garden Peas 12/2½# | 15.65 | |
| | Whole Leaf Spinach 12/3# | 16.25 | |
| | Mixed Vegetables 12/2½# | 16.75 | |
| | Jelly Donuts 12/6 pk. | 10.95 | |
| | Plain Donuts 12/6 pk. | 10.50 | |
| | French Fries 12/2# | 11.65 | |
| | Shoestring French Fries 12/20 oz. | 8.75 | |
| | Potato Puffs 12/2# | 12.25 | |
| | Breaded Onion Rings 8/2# | 13.45 | |
| | Pizza Slices 50/3 oz. | 9.95 | |
| | French Bread Pizza 24/5 oz. | 10.95 | |
| | SUB TOTAL | | |
| | SALES TAX | | |
| | TOTAL AMOUNT | | |

* Sugar Added
** No Sugar

PLACE YOUR ORDER TODAY. NONE SOLD WITHOUT ADVANCE ORDER. NO TELEPHONE ORDERS PLEASE

NAME
ADDRESS
CITY
PHONE

ORDERS MUST BE PICKED UP ON
Tuesday, Nov. 11

Orders must be picked up where originally placed!

Southern States Oakland Co-op, Mt. Lake Park, MD
Southern States Grantsville Co-op, Grantsville, MD
W. H. Fratz, Inc., Accident, MD



EXPANDED

for Low, Low Prices...

20 Oz. Fountain Pepsi 50¢

Plastic 2 Liter Pepsi 99¢

PEPSI-COLA

Served in a FREE Reusable Pepsi Cup

COUPON
GALLON MILK
2% or Regular
$1.59 Plastic Jug
w/coupon at C. P. Martin
Good thru October 26 only
C. P. Martin & Son

Petalove Facial Tissues 200 Count 2 for $1

for Customer Service...

Open Every Day 7 a.m. - 11 p.m. to serve you!

★ Groceries
★ Ice
★ Cold Beverages
★ Newspapers
★ Magazines

— Our 58th Year —
C. P. Martin and Son
Open Every Day to Serve you 7 a.m. - 11 p.m.

★ Benjamin Moore Paints
★ Wall Coverings
★ Wedding Announcements
★ Business Cards & Stationery

Route 135 Mt. Lake Park

Prices good thru Sunday, Oct. 26, while quantities last

## Par-Matt Lanes League Action

**B&L Monday Nite Mixed League**

Standings: 1. Hits & Misses 2. Spoilers 3. Bar Stools

High Team Series: Runarounds, 2263; Fearless 4, 2207; Hits & Misses, 2199. High Team Game: Runarounds, 791; Hits & Misses, 767; Hits & Misses, 765.

High Individual Series: Chuck Ford, 542; Mike Glotfelty, 527; Jeff Strong, 516. High Individual Game: Chuck Ford, 207; Harold Fike, 189; Mike Glotfelty, 188.

High Individual Series, Women: Deb Mosser, 486; Cheryl Bowser, 474; Sharon Tasker, 471. High Individual Game, Women: Deb Mosser, 179; Deb Mosser, 172; Stephanie Lang, 169.

**Midnite League**

Standings: 1. Pinbusters 2. Lamplighters 3. RES Trucking.

High Team Series: Lamplighters, 2514; Pinbusters, 2371; RES Trucking, 2328. High Team Game: Lamplighters, 896; Lamplighters, 821; Mt. Top Paving, 820.

High Individual Series: Boots Wolf, 627; Jerry Swiger, 567; Elmer Liller, 547. High Individual Game: Boots Wolf, 246; Boots Wolf, 215, Elmer Liller, 215.

High Individual Series, Women: Sandy Corbin, 490; Beulah Cosner, 476; Marolyn Johnson, 474. High Individual Game, Women: Barbara Helbig, 181; Beulah Cosner, 179; Arzella Parsons, 175.

**Sunday Night Mixed League**

Standings: 1. Greg's 2. Country Boys 3. Smith family.

High Team Series: Over the Hill Gang, 2494; Steamroller, 2457; Country Boys, 2401. High Team Game: Foul Five, 945; Arnold Brothers, 934; Garrett Sporting, 861.

High Individual Series: Elwood Wilt, 605; Cecil Cosner, 603; Richard Burns, 584. High Individual Game: Frank Finch, 231; Cecil Cosner, 212; Richard Burns, 209.

High Individual Series, Women: Delores Murphy, 547; Marolyn Johnson, 531; Sue Kissner, 529. High Individual Game, Women: Sue Kissner, 207; Marolyn Johnson, 205; Debbie Ryan, 194.

**Friday Night Early Mixed League**

Standings: 1. OECO 2. Golden Eagles 3. The Musketeers.

High Team Series: Golden Eagles, 2321; Idens Idiots, 2243; Five B's, 2212. High Team Game: Outlaws, 991; Five B's, 987; Idens Idiots, 961.

High Individual Series: John Sharpless, 597; Mike Collins, 536; Vane Iden, 533. High Individual Game: Mike Collins, 233; John Sharpless, 230; Vane Iden, 203.

High Individual Series, Women, Sharon Pelland, 446; Beulah Beeman, 426; Shirley Butler, 422. High Individual Game, Women: Sharon Pelland, 180; Shirley Butler, 177; Donna Bendler, 162.

**Thursday Youth Drop Ins League**

Standings: 1. Ram Power 2. 3 Stooges 3. Strike Outs.

High Team Series: Ram Power, 1424; Pink Panthers, 1424; High Rollers, 1411. High Team Game: Ram Power, 530; Little Darlings, 497; Pink Panthers, 495.

High Individual Series: Greg Schrock, 438; Mike Tichnell & Mike Ruff, 401; Brian Dixon, 363. High Individual Game: Greg Schrock, 177; Mike Ruff, 167; Bobby Liller, 163.

High Individual Series, Women: Wendy Bosley, 485; Mary Trzicak, 394; Mandy Bosley, 363. High Individual Game, Women: Wendy Bosley, 182; Wendy Bosley, 155; Mary Trzicak, 150.

**Tuesday Early Bird League**

Standings: 1. Flamingoes 2. Woodpeckers 3. Robins.

High Team Series: Gold Finches, 2407; Flamingoes, 2380; Whirley Birds, 2324. High Team Game: Flamingoes, 837; Golf Finches & Whirley Birds, 818; Gold Finches, 807.

High Individual Series: Iva Turner, 531; Mary Leighton & Arlene Boothe, 513; Linda Rexrode, 504. High Individual Game: Debbie Ryan, 194; Bernice Sharp & Arlene Boothe, 190; Lois Few, 188.

**Monday Skirts League**

Standings: 1. Calico Kats 2. Happy Hands 3. Mini Mites.

High Team Series: Nuts & Bolts, 2593; Spitfires, 2558; Lucky Four, 2551. High Team Game: Spitfires, 897; Nuts & Bolts, 881; Mini Mites, 873.

High Individual Series: Ellen Ruhl, 712; Tammy Thomas, 690; Iva Turner, 681. High Individual Game: Tammy Thomas, 261; Sandy Kremer, 257; Ellen Ruhl, 253.

**Monday Night Late mixed League**

Standings: 1. Model T's 2. On Strikes 3. Gran Prix's. High Team Series: Model T's, 1930; Subaru's, 1915; Southern Rescue, 1896. High Team Game: Subaru's, 734; Southern Rescue, 690; Camaro's, 677.

High Individual Series: Don Warnick, 587; Harry Beeghly, 557; Jeff Haines, 554. High Individual Game: Don Warnick, 212; Don Warnick 212, Jeff Haines, 210.

High Individual Series, Women: JoAnn Frederick, 532; Sylvia Beeghly, 525; Eloise Ratliff, 489. High Individual Game, Women: Slyvia Beeghly, 223; JoAnn Frederick 218; Chris Fischetti, 191

## Youth Participate In Bowling Tournament

A youth bowling tournament, sponsored by the Junior Leadership, was held Saturday afternoon, October 18, at Par-Matt Lanes.

Kim Simpson was the winner in the Bantam division for the girls, with a 428 series.

Winning in the boys' Bantam division was Carl Ratliff, with a 535 series.

Junior division winner for girls was Weese Clatterbuck, rolling a 535 series. Junior boys' division winner was Bill Beckman, with a 529 series.

Senior winners were Cindy Butler, with a 633 set, and Jeff Jenkins, with a 578 series total.

There were 58 entries to the tournament, with special prizes awarded to Ralph Moyer, Denise Clatterbuck, Linda Miklas, Leigh Ann Leighton, Clark Reams, Dan Wilson, Randy Burns, and John Burns.

## Oakland Raiders Attend Annual Awards Banquet

The Oakland Raiders of the Mt. Top Youth Football League held its annual Awards Banquet on Sunday evening at the Oakland Fire Hall. Approximately 150 people attended the event, and a spaghetti dinner was served by the team mothers.

Special guests were Jack King, president of the Youth Football League, and wife Diane; and Tom Wood, head coach of the Southern Rams Football Team.

King congratulated the Raiders for a successful season and presented the league runner-up trophy to Raider team-mates.

Coach Woods presented a talk entitled "Tonight You Are Raiders...Tomorrow You Are Rams," and discussed similarities between the Southern Rams and the Oakland Raiders.

Head Coach Dennis Colaw introduced offensive coach Jim Ross, who presented trophies to 25 players. The three top offensive awards went to Running Back John Nelson; Quarterback Mike Hill and Running Back Chip Rowan. Top defensive trophies were awarded to Linebacker Scott Colaw, Defensive Guard Jay Stewart and Linebacker Scott Werdebaugh.

The Raiders will send 11 young men into the Southern Ram Program next year, and 22 players will return to the Youth League Program. Coaches for the Raiders this year were Bill Deckman, Ross, John Hill and Head Darrell Werdebaugh, Jim Coach Dennis Colaw.


**NO HUNTING OR TRESPASSING**

DSM Associates will not be responsible for any injuries or liabilities incurred as a result of trespassing on its property. Snowmobiles, trail bikes, motorcycles and hunters are prohibited on the DSM property. Trespassing will be prohibited on all of the DSM's property except those areas considered the public access areas.

DSM Associates
Deep Creek Lake
34-3t



**Election Notice**

The town of Loch Lynn will hold an election on November 3, 1980, from 12 noon to 6 p.m., at the Town Hall. Persons up for re-election are the mayor, treasurer, clerk and two councilmen. Anyone wishing to file for election should contact Dora White by calling 334-8378, or at the Town Hall on October 16, from 1 to 3 p.m.

By order of the
Mayor & Town Council
33-3t



**PUBLIC SERVICE COMMISSION**
OF MARYLAND

ORDER NO. 64460

IN THE MATTER OF THE APPLICATION OF THE POTOMAC EDISON COMPANY FOR AN ADJUSTMENT OF FUEL RATE PURSUANT TO SECTION 54F OF ARTICLE 78 OF THE ANNOTATED CODE OF MARYLAND

BEFORE THE PUBLIC SERVICE COMMISSION OF MARYLAND

CASE NO. 7241C

On October 6, 1980, The Potomac Edison Company filed with the Commission an Application for the adjustment of its Fuel Rate together with proposed tariff revision identified as Thirteenth Revision of Original Page No. 5 to its Tariff Electric P.S.C. MD. No. 52 accompanied with initial direct testimony and exhibits in support of the Application. The proposed effective date for this revised tariff is with November cycle bills rendered on and after November 5, 1980.

Pursuant to the provisions of Section 54F (c) of The Public Service Commission Law, the Commission after consideration determines that the aforesaid tariff revision should be suspended for a period not to exceed 30 days beyond the filing date of October 6, 1980, to become effective with November cycle bills rendered on and after November 5, 1980, subject to refund.

IT IS, THEREFORE, this 9th day of October, in the year Nineteen Hundred and Eighty, by the Public Service Commission of Maryland,

ORDERED, (1) That the Thirteenth Revision of Original Page No. 5 to its Tariff Electric P.S.C. MD. No. 52, filed by The Potomac Edison Company on October 6, 1980, is hereby suspended for a period of 30 days from October 6, 1980, to become effective with November cycle bills rendered on and after November 5, 1980, subject to refund.

(2) That this matter is set for hearing before the Commission on Friday, October 24, 1980, at 2:00 p.m., in the Commission's 14th Floor Hearing Room, American Building, 231 E. Baltimore Street, Baltimore, Maryland, 21202

PROVIDED, that The Potomac Edison Company causes a copy of this Order to be published as a display advertisement in a newspaper of general circulation in each county within the service area of the Company at least one time in each newspaper during the week beginning Monday, October 20, 1980. Certificates of Publication shall be filed with the Commission thereafter as promptly as possible.

By Direction of the Commission,
/s/ RONALD E. HAWKINS
Executive Secretary

TRUE COPY - TEST:
Henry A. Minch
Acting Secretary

Potomac Edison
Part of the Allegheny Power System



the shoe horn
"Brand-name women's shoes at discount prices"
219 Mini Mall
Oakland, MD
334-8610
Brrr... it's cold!
BOOTS, BOOTS, BOOTS
We Have 'em!
Open 9:30-5:30 Mon.-Sat.

**Poor Elf . . .**

unless you joined our Christmas Club last year, you probably feel a lot like him. A little lost. A little bewildered. Trying to shop the sales and wondering how you're going to pay for all the gifts. It could have been so easy! Time to learn from your mistake. Open a First Federal Christmas Club Savings Account now for next year where you will receive on your savings . . .

**5½% interest.**

Earned from the day of deposit and compounded daily. So your holiday savings add up faster than ever before. What's more, you never have to close your Christmas Club account and open a new one. You keep the same account year after year. Just start your account with $1.00 or more per week and see how merry you are next year.

a perfect Christmas gift
a pictorial history of
ALLEGANY COUNTY
This limited edition, each 8½ x 11, 172 pages, signed, numbered and specially bound, with over 300 photographs. Only 500 left.
only 21.95

In conjunction with our Christmas Clubs you may purchase
Currier & Ives Coasters At $1.00 set
and
Vanilla Scented Glass Christmas Candles At $1.25 each

Western Maryland's own
FIRST FEDERAL
SAVINGS AND LOAN ASSOCIATION
FSLIC
Oakland, Mid Towns Plaza
Phone 334-8656



**FORD FALL BONANZA**

**Arnold Bros. Equipment Corp.**
on Rt. 135 east of Oakland at
**Mt. Lake Park, Maryland**
**(301) 334-9605**

During the ENTIRE MONTH of OCTOBER we're having a Bonanza Sale. Stop by and check out the bargains.

**Here are just a few of the Sale Items:**

1. All FORD SPACE HEATERS ARE REDUCED 10%.
2. FORD TRACTOR BATTERIES at 10% OFF the regular price.
3. All FORD PAINT REDUCED 10%, just in time for winter touch-ups.
4. All FORD OILS ARE REDUCED 10%.
5. Our "Early Bird Special" LAWN AND GARDEN TRACTOR TIRE CHAINS, all sizes, REDUCED 10%.
6. All WEATHERHEAD HYDRAULIC HOSE AND FITTINGS ARE REDUCED 20% during October.

**You receive FREE with ANY CASH purchase of $20.00 or MORE a pair of FORD WORK GLOVES; and with ANY CASH purchase totaling $40.00 or MORE, A FREE CAP.**

STOP IN and check out our NEW SHIPMENT of SCALE MODEL FORD TOYS, and REGISTER for the FREE FORD CTN 40 SPACE HEATER, (valued at $195.00) to be GIVEN AWAY at the end of the month.

33-3t

# Oakland Jets Capture Youth League Championship, 33-8

The Oakland Jets completed an undefeated season and captured the 1980 Youth Football League Championship Saturday evening at the Southern High School field by thrashing the Oakland Raiders, 33-8.

The Jets notched six wins without a loss and were led by a stingy defensive unit that gave up only 14 points all season, all of which were scored in the two games against the Raiders.

The Jets struck early in the contest when Mike Moon bolted around left end and on a 64-yard scoring run with just 40 seconds gone in the first quarter. The attempt for the conversion failed.

The Raider defense, led by Jeff Duling, Scott Colaw and Wayne Dixon, tightened and the score remained 6-0 at the end of the first period.

In the second quarter Wayne Schrock blocked a Raider punt at the 30, but the Jets were unable to capitalize and were forced to punt. Steve Bennett booted a 51-yarder to put the Raiders on their own seven-yard line. The Jets defense stiffened and forced the Raiders to punt from their own one and the Jets took over on the Raiders' 35. Four plays later, after runs by Moon and Joey Matthews, Steve Bennett raced for the final five yards to score his first touchdown of the evening. Wayne Schrock booted the point-after to close out the first half at 14-0.

The Jets defense, paced by Bruce Bosley, Mike Berry and Anthony Andrews, remained unyielding in the third quarter.

With 4:33 remaining in the third stanza, Bennett broke loose for a 41-yard gallop to set up another Joey Matthews touchdown from the four, upping the score to 20-0.

Moments later, Jet quarterback Sean Thomas connected on a 25-yard pass to Bruce Bosley at the Raider 20-yard line. Mike Moon dashed for 19 yards to the one and Thomas pulled off a successful quarterback sneak for the score.

The Raiders took over at the Jet 35 and Max Hill and Mike Weimer carried the ball to the 45 on two consecutive runs. On the next play, Chip Rowan shot through the right side of the line and raced 57 yards for the Raiders' only TD of the night. John Nelson booted the point-after to make the score 26-8.

With only 44 seconds remaining, Steve Bennett tore loose again for a 55-yarder for the game's final touchdown. J. R. Bosley ran for the conversion.

Other outstanding defensive performances were turned in by Jay Stewart and Jerry Zimmerman for the Raiders and Bruce Bosley, Wayne Schrock, Allan Sharpless and Jamie Thomas for the Jets.

Immediately following the game, the League runner-up trophy was presented to Jeff Duling and Scott Colaw of the Raiders and the Championship trophy was presented to Mark Friend of the Jets. The trophies were donated by Burnett, Easwert and Crawford, of Oakland.

PROVIDING ENTHUSIASM and support all season long to the teams which make up the Mt. Top Youth Football League are the members of the corresponding cheerleading squads. Pictured are the two squads which were featured Saturday evening at the Southern High School football field when the Oakland Jets met the Oakland Raiders to determine the 1980 champions. The Jets came out on top, 33-8. Members of the Jet Cheerleaders pictured above are; front, Kendra Stemple; second row, left to right, Wendy Grove, Jeannine Shank and Tonya Bray; and third row, same order, Belinda Shank, Shannon Livengood, Wendy Bosley, Vickie Dilgard and Mandy Bosley. Alternate Erin Thomas is not pictured. Raider Cheerleaders pictured below are, front, Suzette Winters; second row, left to right, Sandy Mason, Melissa Brode and Jill Kremer; third row, same order, Tanya Vetter, Betsy Thayer, Christine Cornish, Angie Flanigan, Kim Grimm, Jackie Noe and Jodi Wilt.

## Women's Bowling Association Meets

The October meeting of the Western Maryland Women's Bowling Association was held recently at The Bowler in LaVale, attended by 17 members and two guests.

Committees for the upcoming 21st tournament were appointed during the meeting. They are: Hostess, Beverly Huey; Tournament Awards, Ethel Lewis and Tillie Dishong; National Tournament Promotion, Gladys E. Baker; Opening Ceremonies, Chairperson Beverly Warnick, Debbie Mohler and Kathy Cosner; Registration, Chairperson Pearl Daniels, Corann Clatterbuck and Dee Woldford; Preparation of Telescores, Chairperson Debbie Mohler, and Dot Heavener; Auditing, Chairperson Ethel Lewis, Janet Hess and all Board members; Posting, Nancy Corbin and Pat Lease Scorekeepers and Refreshments, Bernice Tichnell, Rockine Elias, Kathy Cosner and Fran Cuthberston; Ways and Means and Special Awards, Chairperson Marcella Squires, Rita Burton, Linda Bauer and Beverly Huey; Publicity, Chairperson Ruth Baker, Fran Cuthberston and Pearl Daniels; and Tournament Director, Pat Lease.

In other business, a $50 donation was sent by the group to the Bowlers Victory Legion for handicapped veterans, and $50 was sent to the Bowling Hall of Fame as final payment of the group's $150 pledge.

An announcement was made that Ruth Baker is serving on the State Nominating Committee, and that 19 entries have been received for the WIBC Tournament, to be held in Baltimore.

Members were informed that forms are available for anyone interested in serving on the Maryland State Board of Directors. The forms should be mailed to the Chairperson, Jan Wessell, of the State Nominating Committee.

The group will meet again on November 4 at The Bowler.

Try Our Want Ads. They Pay.

Michigan derives its name from two Indian words meaning "great lake."


Loch Lynn Parents

There will NOT be trick or treating in our town this year

By order of the Mayor & Town Council

33-3t

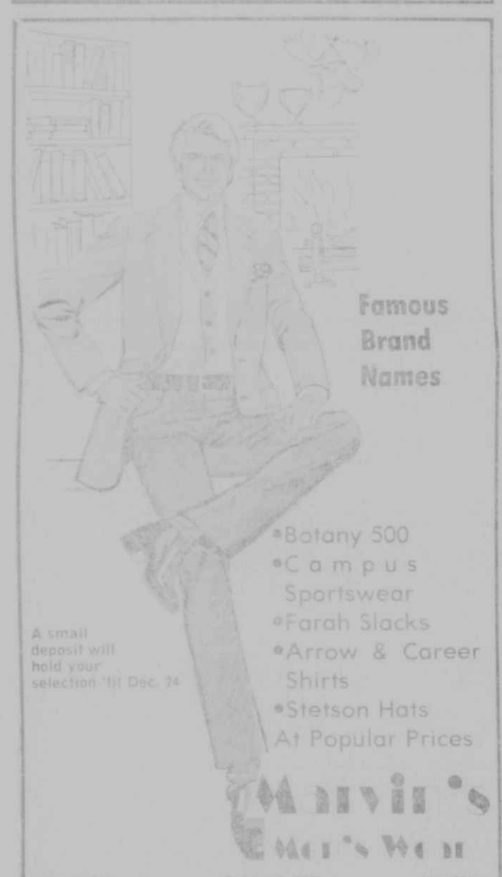

A new home for $29,800?

Would a two-bedroom, full basement duplex home interest you, if the price were only $29,800? If so, check these features:

2x6 interior studs with 6" wall insulation, thermapane windows, storm windows, wood stove, flue and more. Construction can begin upon arrangement of financing. Call for more details.

Doyle Builders

334-4808

RINSENVAC

$4.00 MAIL-IN COUPON OFFER

Rent RINSENVAC Today...And get a coupon worth $4.00 off on your next rental!

Look for the special mail-in certificate on our RINSENVAC display. Offer expires October 31, 1980.

Eastern Building Supply

334-2350

31-5t

Make someone special smile with our Cash & Carry Offer

3 Carnations in bud vase

$4.95

Good until Oct. 31

Jan Florists

UNDER NEW MANAGEMENT

OPEN:
Monday-Thursday 9-5; Friday til 8; Saturday til 1 p.m.

215 East Alder St.
Oakland, MD
334-9404

Pizza Hut®

Good Night For Families

| Thick* or Thin* | | Pan* or Taco | |
|---|---|---|---|
| SMALL | $3.00 | SMALL | $4.00 |
| MEDIUM | $4.00 | MEDIUM | $5.00 |
| LARGE | $5.00 | LARGE | $6.00 |

*Cheese Pizza With Two Toppings
Additional Toppings .60 .70 .80
Taco Pizza where available

WEDNESDAY 4-8 PM

OAKLAND
6 South Third St.
334-4234

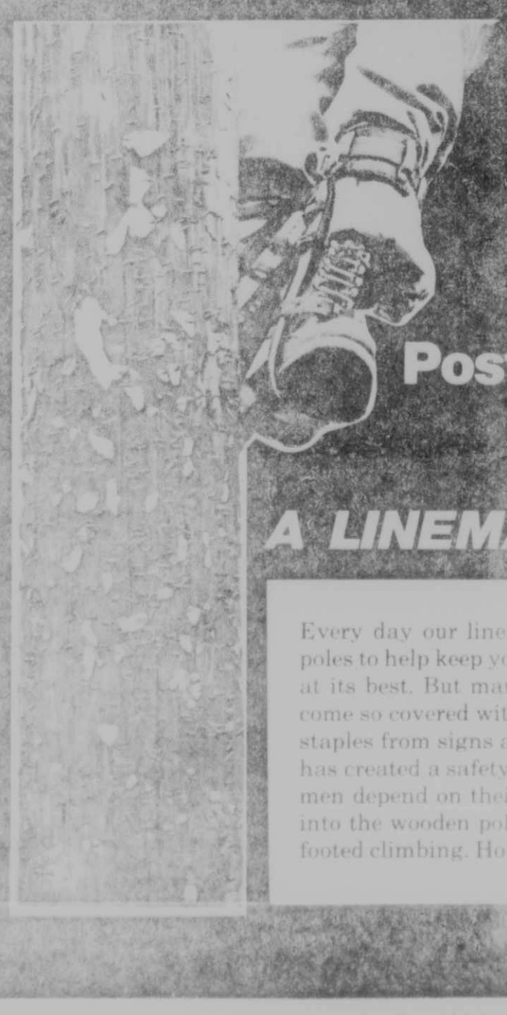

PLEASE...

Don't Nail Signs Or Posters On Our Poles—

A LINEMAN'S LIFE IS AT STAKE!

Every day our linemen climb utility poles to help keep your electric service at its best. But many poles have become so covered with metal nails and staples from signs and posters that it has created a safety hazard. Our linemen depend on their "spurs" cutting into the wooden pole to provide sure-footed climbing. However, if there are nails and staples in the poles, there's a chance that the spurs will not dig into the wood and a serious accident could result. So please—do not attach or nail anything to utility poles. Thank you for your cooperation.

Potomac Edison
Part of the Allegheny Power System

# GRAND OPENING

## Sale Continues Thru Fri., Oct. 31.

## My "0" Tire & Retreading

Monday-Friday, 8 a.m. - 8 p.m.; Saturday, 8 a.m. - 5 p.m.

**WIN**
**¼ Beef**
*to be given away by drawing*
**October 25 and 31**
Come in and register during our grand opening. No purchase necessary. No obligation.

**NOW! Goodyear Gives You Two Ways To Fight Winter Without Winter Tire Changeover!**

**1980 Tires For Winter Driving**

**GOODYEAR**
**WINTER TIRE CERTIFICATION**

- F-32 All Winter Radial
- Arriva Radial
- Tiempo Radial
- Viva XG Radial
- Suburbanite XG Polyglas
- Suburbanite Polyester
- Police Special Suburbanite

THIS CERTIFICATE assures you that you have purchased quality Goodyear winter tires that meet the "Mud and Snow Tire" Standards established by the Rubber Manufacturers Association, as follows:

"A mud and snow passenger tire is a tire which, when compared with conventional rib type passenger tires, has a relatively aggressive tread pattern and is designed primarily to provide additional starting, stopping, and driving traction in mud and snow. The tread has ribs, lugs, blocks, or buttons, is generally discontinuous, and has the following marking or characteristics when inflated:

- A substantial portion of the lug, block, or rib edges in the tread design are at an angle greater than 30 degrees to the tire circumferential center line.
- On at least one side of the tread design, the shoulder lugs protrude at least ½" in a direction generally perpendicular to the direction of travel.
- Tires manufactured after January 1, 1978, will be permanently labeled on one sidewall with the words "MUD AND SNOW" or any contraction using the letters "M" and "S" (e.g., MS, M/S, M-S, M & S, etc.)."

THE GOODYEAR TIRE & RUBBER COMPANY
AKRON, OHIO 44316

862-917-176 50196

# ARRIVA

**Even Its Footprint Tells You It's Different**

**GOODYEAR**

**Save 25-30%** *during our Grand Opening!*

**ELIMINATE WINTER TIRE CHANGEOVER**

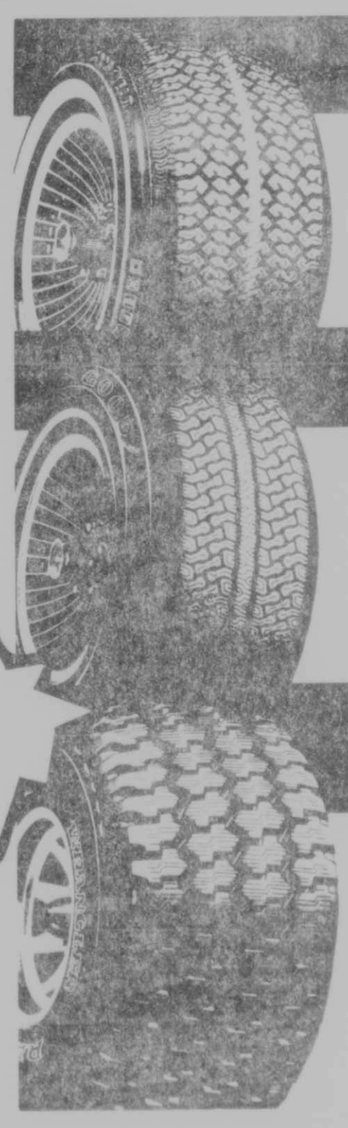

## ARRIVA RADIAL

***Even Its Footprint Tells You It's Different***

Here's a radial tire with all-season capability and a whole lot more! In winter, Arriva punches through snow, leaving behind the distinctive footprint of its aggressive interlock tread pattern. Its deep shoulder grooves also help send snow flying behind and away from the tire. In any season, you'll appreciate Arriva's easy rolling tread compound and radial construction that deliver better gas mileage—better than bias-ply or bias-belted tires, even better than our original all-season radial tire! Arriva also gives you tough steel cord belts that add strength and contribute to another plus value—long, dependable mileage!

White and/or blackwall sizes to fit imports and most U.S. cars. Tire name and decorative symbols appear in raised black rubber.

## TIEMPO RADIAL

***The Original All Season Radial Tire***

The first all season radial with the traction features that meet RMA's definition of a mud and snow tire—only from Goodyear! Tiempo has more than 10,000 biting edges to provide traction on both wet and dry pavement. It has tapered shoulders with deeply grooved shoulder bars to produce positive traction on curves and hills—especially helpful when the going gets tough. And Tiempo has a low temperature tread compound that maintains flexibility and traction at temperatures well below freezing. Tiempo radial—the first tire designed to eliminate winter tire changeover!

P-metric sizes to fit most imports and American cars. Black and/or white sidewall depending on size, distinctive four seasons symbols.

*Rubber Manufacturers Association

## WRANGLER
### ALL SEASON RADIAL

***For Light Trucks And RV's***

Goodyear's newest performance radial combines the best features of a snow tire and a rib tire for all-season, go-anywhere performance in any wheel position, front or rear. Its polyester cord body provides the riding resilience you need to tame back roads, while steel cord belts add strength for resistance to cuts, punctures, and bruises. The Wrangler All Season Radial's aggressive power block tread is not afraid of mud, snow, sand, or gravel, and its radial construction means lower rolling resistance than bias ply tires, higher MPG for you. For business, farm, or family use, Wrangler All Season Radial is a winner!

Selected 78 series and wide tread sizes. Outline white letters on one sidewall, outline black letters on the other.

# My "0" Tire & Retreading Service

U. S. 219 South of Oakland
Across from Weber Road

Open Monday-Friday, 8 a.m. - 8 p.m.; Saturday, 8 a.m. to 5 p.m.

334-3999

NORTHERN HUSKY STEVE FRATZ RAMBLES with the pigskin as fullback Greg Carr throws a key block for him in Friday's game against the Elk Garden Stags as the Huskies went on to rout the visitors, 47-12, to pick up their third win of the season. Fratz recorded 161 yards on the ground and scored two touchdowns.

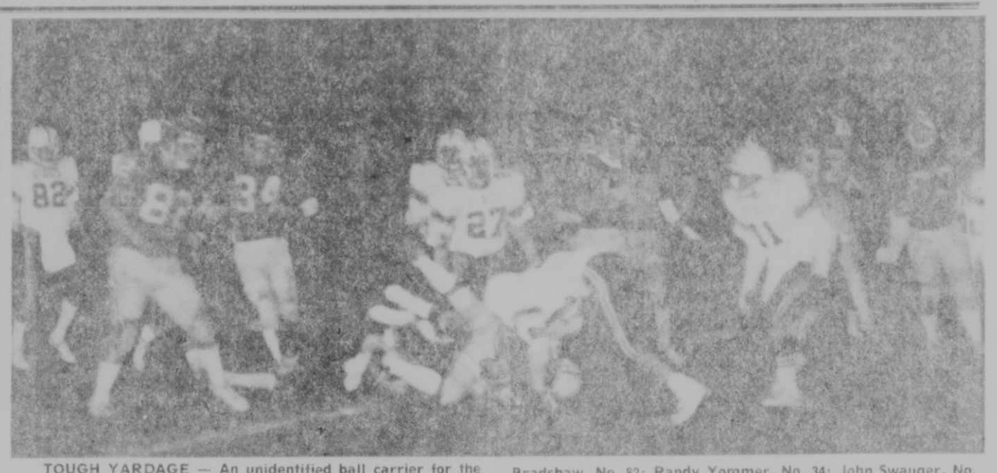

TOUGH YARDAGE — An unidentified ball carrier for the Northern Huskies is stopped after a sizable gain against the Elk Garden Stags. Identifiable in the photo for the Huskies are Mike Bradshaw, No. 82; Randy Yommer, No. 34; John Swauger, No. 51; Rick Yommer, No. 83; and Pete Frazee, No. 63.

### Only One Turnover

# Huskies Gain Third Win By Crushing Stags, 47-12

The Northern High Huskies got back on the winning track Friday evening at home coasting to a 47-12 victory over the Elk Garden Stags. The Huskies, who have been plagued all season by fumbles, turned the ball over only one time against the Stags on a fumble, which they quickly cancelled out by recovering a Stag fumble in the end zone.

THE YARDSTICK

| Northern | | Elk Garden |
|---|---|---|
| 13 | First downs rushing | 0 |
| 3 | First downs passing | 5 |
| 0 | First downs penalty | 0 |
| 16 | Total first downs | 5 |
| 8 | Passes attempted | 30 |
| 3 | Passes completed | 9 |
| 3 | Passes intercepted by | 0 |
| 35 | Passing yardage | 156 |
| 2-23 | Punts-average | 3-31 |
| 8-80 | Penalties-yards lost | 3-25 |
| 4-1 | Fumbles-lost | 1-1 |
| 421 | Net rushing yards | —4 |
| 456 | Total offense | 152 |

Steve Fratz and Troy Margroff paced the Husky offensive unit as they gained 161 and 116 yards, respectively. Fratz carried the ball 24 times and scored two touchdowns. Margroff carried only four times, two of which were also good for six-pointers. Greg Carr, who was moved from quarterback to fullback by Coach Jack Settle, accounted for two more Husky touchdowns. Carr's younger brother, Robb, started for first time at quarterback.

Perhaps even more impressive than the offensive accomplishments of the Huskies were those of the defensive unit, which held the Stags to minus six yards on the ground and only five first downs. The Stags gained 156 yards in the air late in the game and finished with 152 yards total offense. The Huskies more than tripled that figure, finishing with 456 yards, 421 of which was on the ground.

Greg Carr opened the scoring in the first period for the Huskies when he fell on a Stag fumble in the end zone. Moments later, Steve Fratz went over from the three to make the score 12-0 at the end of the first quarter.

In the second quarter, it was Carr again, this time crashing up the middle from the one. Mike Bradshaw booted the point-after.

Then it was Fratz' turn again, racing 25 yards to paydirt. The second quarter scoring was then completed on an 18-yard goal by Bradshaw and the Huskies led at intermission, 28-0.

Randy Yommer assumed the tail back position in the third quarter and broke loose on a 41-yard dash to the end zone. Bradshaw again added the extra point.

The Stags finally got on the scoreboard when quarterback Bill Braithwaite connected with Brad Schoenly on a 50-yarder. This was followed by a 40-yard Braithwaite-to-Schoenly pass in the fourth quarter to round out the Stags' scoring.

Northern answered with two scoring runs by Margroff, one from 36 yards out and the other from 65 yards out.

Coach Settle said, "I told the boys that as long as they execute well and hold on to the ball, we will be in every game."

He said he was particularly pleased with the defensive play of Mike Bradshaw and Rick Yommer, outside linebackers, and Kim Wolf and Troy Margroff at the defensive end positions. "Mike Eggleston, at defensive halfback, also played an excellent game," Settle said.

Offensively, Settle felt that Steve Fratz played "as well as he has all year. He ran hard and followed his blocking very well."

Northern will face an always-tough Meyersdale team this Friday night on the Huskies' field. Meyersdale is presently 6-2, coming off a 20-0 loss to Shade, Pa.

"We anticipate a fired-up, experienced, physical team from Meyersdale," Settle said, "one which runs a number of unusual formations and has a strong passing game. Our defensive backs really have their work cut out for them." Meyersdale lost only six starters from last season's 8-1 team.

Husky Robinson, who has been out with a broken hand for several weeks, is expected to return to the line-up this week. The injured list for the Huskies includes Corky Wachter, who has a broken wrist, and John Swauger, who has a severely infected ear.

Northern is now 3-3 on the season.

| | | | | | |
|---|---|---|---|---|---|
| Elk Garden | 0 | 0 | 6 | 6 | —12 |
| Northern | 13 | 14 | 7 | 13 | —47 |

N-Greg Carr, rec. fumble in end zone.
N-Steve Fratz, 3-yd. run.
N-Carr, 1-yd. run. PAT-Mike Bradshaw kick.
N-Fratz, 25-yd. run.
N-Mike Bradshaw, 18-yd. field goal.
N-Randy Yommer, 41-yd. run. PAT-Bradshaw kick.
EG-Brad Schoenly, 50-yd. pass from Bill Braithwaite.
EG-Schoenly, 40-yd. pass from Braithwaite.
N-Troy Margroff, 36-yd. run.
N-Margroff, 65-yd. run.

## Mt. Top Volleyball Standings Noted

The Mt. Top Volleyball standings as of October 15 have been announced.

The teams and their win-loss position follow: Mt. Top Paving, 9-0; Skipper & Reamy, 9-0, Niner Construction, 8-1; Shorty's 6-3; Southern Middle, 6-3; State Farm, 6-3, Stonewall Construction, 5-4; Heiligs Hotshots, 4-5; Storeys, 4-5; Eastern Building, 3-6; Garrett Auto, 3-6; Bernard Realty, 2-7; Highland Park, 1-8; Four-Star Radio, 0-9; and Pizza Pub, 0-9.


190500-26

We're making it easier than ever to pick up a Power Mac 320

The Power Mac 320 has always been an exceptional value. That's because it has a line up of features that's tough to beat. Like Auto Sharp* a super convenience feature that lets you sharpen a dulled chain with the push of a button, dependable Solid State Electronic Ignition for easy starting, Automatic and Manual Oiling and Wraparound Chain Brake Hand Guard for safety. And now the 320 is an even better value. Because we're offering it completely assembled with 16" sprocket tip bar and chain. And better yet, we're packing it in its own sturdy doubled-walled carrying case. All this at one unbelievably low price. Pick one up today.

$199.99
Power Mac 320
FREE $24.95 Carrying Case
Total Ref. Value $224.94

McCULLOCH WITH CHAIN BRAKE

Green Acres Garden Center
Oakland, MD 334-3855



Poodle Knits . . .
Great Fashion

Light-as-air poodle knit jacket, great over pants and skirts, or make a costume look over a dress.
Sizes S-M-L in Black & Berry
$24.00

Also see our button-down vests in 6 colors . . . $16.00

Seanine's Boutique
MERLE NORMAN COSMETICS
11 N. Liberty St. Cumberland
Tri-Towns Plaza Westernport

Lynn, Ruth, Don

25th Anniversary
1955 — 1980
Newman Funeral Home
Grantsville, Maryland
Friendsville, Maryland

Dear Friends,

We, at the Newman Funeral Home are pleased to announce our 25th Anniversary of service.

In 1955, the present Funeral Home on Main Street in Grantsville was purchased from F. William Winterberg. Several renovations have taken place with major improvements and an addition completed in 1964 and further renovations in 1979.

A branch was opened on Maple Street in Friendsville, Maryland, in 1960. By 1965 this Home was relocated in a new building at the corner of Second Avenue and Park Street on Route 53.

The firm is family owned with Don, Ruth and Lynn Newman as licensed Funeral Directors.

Don graduated from Pittsburgh Institute of Mortuary Science in 1947. He served apprenticeship with Thomas Funeral Home, Salisbury, Pennsylvania, and received Pennsylvania license in 1949. He was then employed at Winterberg Funeral Home, Grantsville, Maryland, where he served apprenticeship and received his Maryland licensure in 1955 prior to the purchase of the Home.

Ruth, after serving 2 years apprenticeship with her husband, received her Funeral Director's license in 1964.

Lynn graduated with an A.A. degree in Mortuary Science from Catonsville Community College, Catonsville, Maryland in 1976. He obtained a Maryland license in 1977 and soon after acquired a West Virginia courtesy card license. His apprenticeship was served at Eckhardt Funeral Chapel, Owings Mills, Maryland, and Newman Funeral Home, Grantsville.

The family holds membership in the Tri-State, Maryland State and National Funeral Directors Associations. Don currently is serving as Corporate Secretary of the Maryland State Association. They are also members of Christ Lutheran Church, Grantsville, and many other community and area organizations.

We wish to express our most sincere thanks and appreciation to all our many friends in the area, and pledge our continued service to the best of our ability.

Don, Ruth & Lynn Newman



BELL BROS MOTOR SALES
1 Mi. South of Oakland
Rt. 219 334-9100

We are celebrating our 4th anniversary

Highest Trade-In Allowance
Lowest Prices Ever
See Fred or Terry for the best prices in town

SAVE ON CARS

**79 Pinto,** 2-Dr., 4-Cyl., 4-Sp., Nice Car, was $3895 . . . . . Now $3695
**78 Plymouth Volare Custom,** 4-Dr., 6-Cyl., AT, PS, PB, Air, Deluxe Int., Low Mileage, Va. Car . . . . . $3995
**78 Pontiac LeMans,** 4-Dr., V6, AT, PS, PB, Air, Low Mileage, Nice, was $4295 . . . . . Now $3995
**77 Dodge Aspen Station Wagon,** 4-Dr., V8, AT, PS, PB, Air, Va. Car, Anniversary Special . . . . . Now $2995
**77 Chev. Malibu Classic,** 4-Dr., 305 V8, AT, PS, PB, Air, Va. Car, Sharp, was $2695 . . . . . Now $2295
**77 Ford Pinto Station Wagon,** 4-Cyl., AM-FM Tape, 4-Sp., Low Mileage, was $2995 . . . . . Now $2695
**76 Oldsmobile Custom Cruiser Station Wagon,** V8, AT, PS, PB, Cruise Control, T-Wheel, P. Wind., P. Seats, AM-FM Tape, Lug. Rack, 3 Seats, N. Car. Car, Super Sharp . . $2795
**75 Cadillac Cpe. Deville,** Loaded, Low Mileage, Sharp . . . . . $2995
**75 Ford Granada,** 4-Dr., 6-Cyl., At, PS, PB, Very Low Mileage . . . . . $2495
**75 Vega Station Wagon,** 4-Cyl., AT, Luggage Rack, was $1595 . . . Now $1395
**75 Ford Maverick,** 2-Dr., V8, AT, PS, PB, Red, only 49,000 Miles, was $2195 . . . . . Now $1995
**75 Dodge Dart,** 4-Dr., 6-Cyl., AT, PS, PB, V-Top, 39,000 Miles, was $2395 . . . . . Now $1995
**74 Ford Mustang II,** 2-Dr., 4-Cyl., AT, PS, V-Top, was $2295 . . . Now $1995
**69 Camaro,** 2-Dr., V8, AT, PS, PB, One of a Kind, See Fred or Terry.

Bank Financing —

SAVE ON TRUCKS & 4WDs

**78 Ford F-150,** 6-Cyl., 3-Sp., only 25,000 Miles, was $3995 . . . . Now $3695
**78 Chev. LUV,** 4-Cyl., AT, Step Bumper, Nice, Save, was $4495 . . . . . Now $3995
**78 Ford F-150,** 4WD, 6' Flareside Bed, V8, AT, PS, Custom Stripes, Low Mileage, AM-FM Tape, Real Sharp, Special . . . . . $4795
**77 Ford F-100,** Custom, 6-Cyl., AT, PS, Sliding Rear Window, Cab Lights, Radio, was $3495 . . . . Now $3195
**76 Chev. Pickup C-20,** V8, AT, PS, PB, Low Mileage, 8' Flareside Now $2495
**76 Chev. C-20 3+3,** 4-Dr., 4WD, P.U., V8, AT, PS, PB, Air, Silverado, Very Low Mileage, Book $4750, SAVE $500 . . . . . Now $4250
**75 International ½-Ton Pickup,** V8, AT, PS, PB, Special, White Slot Wheels, Anniversary Special . . . . . $1495
**75 Dodge D-100,** 6-Cyl., 3-Sp., PS, was $2195 . . . . . Now $1995
**75 Chevy C-30,** 1-T., 6-Cyl., 4-Sp., Covered Steel Bed, was $2395 . . . . . Now $1995
**75 Jeep Wagoneer Custom,** 4WD, V8, AT, PS, PB, 2-Tone, Anniversary Special . . . . . $2495
**74 Dodge D-100 Pickup,** V8, 3-Sp., PS . . . . . Now $1795
**71 GMC ¾-Ton Pickup,** 6-Cyl., 3-Sp., AS IS, was $600 . . . . . Now $500
**70 Jeep Commando,** 4WD, V6, 3-Sp., 46,000 Mi. . . . . $995

30 Days Full Warranty

★ Price ★ Quality ★ Warranty

Md. Inspection Station up to 1½-Ton Trucks 22 ft.

## AURORA-EGLON

Continued from Page 6

Chip, of Vienna, Va., visited this weekend with Mrs. Myrtle Teter, in Eglon.

Ross and Naomi Teets, of Vienna, Va., spent Thursday and Friday last week at their Aurora home.

Mr. and Mrs. Larry Fike and their three children, of Easton, Md., were weekend guests in the home of Elva Bland, at Eglon, and visited their parents, Mr. and Mrs. Vester Fike.

Mr. and Mrs. Richard Melvin and daughter, Michelle, of Greenwood, Del., were Thursday to Sunday visitors with the Teets relatives here, John, Ellis, Charles and David and their families.

Visiting last Wednesday with Mr. and Mrs. Galen Fike in Eglon were Loy and Jessie Miller and Arlene Green, all of Grantsville. On Thursday, visitors were Mrs. Fike's brother and sister-in-law, Mr. and Mrs. H. G. Textere, of Harrisonburg, Va.

Mr. and Mrs. Richard Canan and family moved this weekend from their home on the Fox Road at Aurora to a property at New Creek.

Harold and Frances Kercher, of Tridelphia, were Thursday to Saturday guests of Mrs. Mildred Wilt, Eglon.

Mr. and Mrs. Don Harsh and sons, of Warrenton, Va., were weekend guests of his parents, Mr. and Mrs. W. E. Harsh, Eglon.

Carl Rinehart fell from a ladder while working on his property, the former Bert Cole farm near Horse Shoe Run, and is a patient in a Cumberland hospital with a broken heel on one foot and broken ankle on the other.

Mr. and Mrs. Alden Wilt and Mrs. Elda (Sue) Fike, of Eglon, visited Sunday with Mr. and Mrs. Eugene Fike in Zanesville, Ohio.

Dinner guests of Mrs. May Beckman Sunday were Mr. and Mrs. Reid Martin and Jason, of Mannington. Visiting during the afternoon were Mike and Shannon Fike, of Eglon. Mr. and Mrs. Wade Beckman and Mrs. Clara Fike, of Morgantown, called there last Wednesday.

On Sunday, October 26, time of services at Maple Spring Church of the Brethren changes to 10 a.m. for Sunday School, and 11 a.m. for worship.

Nina Spiggle, of Winchester, was a weekend guest of Mrs. Josephine Stanton in Aurora.

The Mountain Lions Club met for a Ladies' Night on Thursday, October 16, at the Aurora fire Hall with the ladies of the Rebekah Lodge serving the meal.

### Delayed

Members of the eighth grade class of Aurora School are having a fund raising drive of Christmas gift items and greeting cards. The proceeds are to be used for a class trip.

Mr. and Mrs. Gary Feather, of Eglon, announce the birth of their third child and son on October 11 in Preston Memorial Hospital. The baby has been named Micah Christopher and his birth weight was nine pounds, three and one-fourth ounces. His brothers are Jeremiah and Nathan.

Mrs. Feather is the former Robin Sisler, daughter of Mr. and Mrs. Ernest Sisler, Jr., Amboy. Maternal great-grandparents are Mrs. Blondell Sisler, Amboy; and Mr. and Mrs. Walter Hauser, Eglon. Paternal grandparents are Mr. and Mrs. Norman Feather, Eglon; and paternal great-grandparents are Mr. and Mrs. Guy Feather, Eglon; Mr. and Mrs. Sal Giordiana, Baltimore; and Albert Dumire, Parsons.

Dinner guests last Sunday of Mrs. May Beckman, Eglon, were Mr. and Mrs. Harley Donham, of Grafton; Mr. and Mrs. Russell Beckman and children, Eglon; and afternoon visitors were Shirley Lipscomb and Evelyn, of Eglon; and Robert Beckman and Bobby, of Terra Alta.

Weekend guests October 11-12 of Mr. and Mrs. Ellis Teets and Mr. and Mrs. Mark Teets at Eglon, were the former's daughters, Martha and Merlin Reish, of Bridgewater, Va.; and Bitsy, Don and John Shepherd, of Roanoke, Va.

Visiting Mr. and Mrs. Clayton Harsh near Aurora recently were Mr. and Mrs. Oren Harsh, of Brunswick, Ohio, and Sunday guests were Mr. and Mrs. Stanley Harsh, Amboy; Mr. and Mrs. Lorain Hanline and Mr. and Mrs. Alan Lipscomb, Robin and Jeff, Aurora.

The report from Mrs. Melvin (Jean) Harsh is that she slowly continues to improve at her home in Akron, Ohio.

Mr. and Mrs. Ralph Browning, of Columbia, Md., were October 11-12 weekend guests of Mrs. Mildred Wilt, Eglon; and they, Mrs. Wilt and Mrs. Olive Beckman, of Aurora, all visited their daughter, Mary Ellen Browning, who is a student at Davis and Elkins College, Elkins.

Mrs. Faye Collins, of North Carolina; and Mrs. Victor Imes and Amber Dawn, of Ft. Ashby, visited Monday to Wednesday recently with Mr. and Mrs. W. E. Harsh in Eglon.

Visiting last Sunday with Mr. and Mrs. Alfred Wotring in Aurora, were Rick Wotring and his son, Fairmont; Mr. and Mrs. Robert Harsh and children, Mr. and Mrs. Artenis Harsh, Ted Hardesty, Nina Bess, and Wilbur "Pete" Burkhalter, of Laurel Mt.

Mr. and Mrs. Dick Marsh, of Baltimore, brought her mother, Mrs. Zora Shipe, to the area last Saturday where they visited friends and relatives and were overnight guests of Mrs. Martha Crowe, in Aurora. Mrs. Marsh is the former Ruth Shipe.

Mr. and Mrs. Delton Winters, of Dubuque, Iowa; Mr. and Mrs. Clifton Stemple, of Chester, Pa., were last weekend guests of their sister, Mrs. Josephine Stanton, in Aurora, as were Paul and Margaret Bolyard, of Rockville, Md., her niece. Mrs. Winters is the former Louise Stemple and, following the visit here with their relatives, they will leave for South Carolina where their daughter and her family live in Charlotte.

Recent guests of Mrs. Lela Roth in Eglon were Mr. and Mrs. Joe (Lois) Powell, of Aberdeen, Md.; their daughter and husband, Mr. and Mrs. Lloyd Schupe, LaPlata; Mr. and Mrs. Glenn (Norma) Lantz, of Medina, Ohio; Darrell and Marie Roth, of Morgantown; Bill and Sandra Hauser and children, Gary and Frances Roth and sons, and Bruce and Mary Rembold, all local.

Mr. and Mrs. Paul Hinsche and sons, of Westminster, visited last weekend with her brother-in-law and sister, Mr. and Mrs. Kirk (Anita) Lantz, Brookside. Mrs. Hinsche is the former Shirleen Knotts and her mother, Mrs. Lillian Knotts, of Eglon, was also a visitor there.

Wilda Wilt, of Aurora, was accompanied by her father, Selby Adams, of St. George, on a ten-day trip to Houston, Tex., to visit with her brother-in-law and sister, Mr. and Mrs. George Dean. While there, other members of the Dean family visited. Mr. Adams and Mrs. Wilt returned home on October 13.

Try Our Want Ads. They Pay.

## Meadow Mountain

### Announce Birth

Rev. and Mrs. Larry O'Brien of Surry, Va., announce the birth of their first child, a daughter, named Heidi Rachelle, on October 2 at the Louise O'Bici Memorial Hospital, Suffolk, Va. She weighed seven pounds, eight ounces at birth.

Paternal grandparents are Mr. and Mrs. George O'Brien. Maternal grandparents are Mr. and Mrs. James Stewart, Randolph, Vermont.

Rev. O'Brien is pastor of the First Assembly of God Church in Surry, Virginia.

### Personal Items

Mr. and Mrs. Dale Green and Margaret Cain, Baltimore, were visiting their parents, Mr. and Mrs. Everett Green and Albert Glass in Uniontown, Pa., over the weekend.

Mr. and Mrs. Willard Otto, Jr., and sons Will and Scott, Baltimore, visited his parents, Mr. and Mrs. Willard Otto, Sr., over the weekend.

Mr. and Mrs. George O'Brien spent the weekend with the Rev. and Mrs. Larry O'Brien and daughter Heidi in Surry, Va.

Mrs. Edith Bickford and Bill Brown, Baltimore, were Saturday evening visitors of Mr. and Mrs. Willard Otto.

Mrs. Zella Bittinger attended Achievement Day at the United Methodist Church, Route 40, on Tuesday.

Mr. and Mrs. Arthur "Bob" O'Brien were visiting his uncle and aunt, Mr. and Mrs. Lawrence Buckel, in Bittinger on Tuesday.

## County 4-H Dinner Set For Saturday

Plans have been completed for the 1980 Garrett County 4-H Achievement dinner, according to Lawrence F. Little, extension agent. The event will be held Saturday, October 25, at the Grantsville Fire Hall.

The program for the evening will include 4-H project awards, leader service awards, the election of county council officers, and the drawing for the baby beef award.

The dinner will begin at 6:30 p.m. followed by the program at 7:30. Those wishing to attend just the program are welcome to do so.

Persons interested in further details are asked to contact the extension office at 334-2145.


AMITY
Body Billfolds

$10.98

Famous Amity top-grain leather tri-fold Body Billfolds at a special once-a-year sale price. Your choice of super-soft, eye-catching leathers. All are attractively gift boxed.

Gregg's Pharmacy
Third St.
Oakland, MD



MAGNUM

Fine rock n' roll music for your club or school function, private party or any special occasion.

Call:
Bob Browning - 387-5676 evenings
387-6977 days;
Don Withers - 387-6611



Hush Puppies tough out winter

Active men demand footwear that can really toughout winter. Hush Puppies' boots are your answer. Outdoor action's great in warm lined leather that locks out storm. Sporty looking comfort at a very sporting price.

Ranger

Family Shoe Store
Alder Street Oakland



As uncommon as they are, natural gas leaks have some common signs.

Can you recognize them?

Columbia Gas keeps close watch on its pipelines and facilities to assure safe operation. And, although leaks are uncommon, they sometimes do occur. We feel it's important that you know how to recognize a leak and what to do if you should spot one.

Common signs include a smell of gas, inside or outside; a hissing noise; blowing dirt; or bubbling water over a submerged pipe.

In or around your home or building, if you smell gas, first check to see if a pilot light or burner may be out. If not, and you still sense a leak, call us. Be aware the source of a gas odor could be external—gas from service lines or street mains that could migrate into your premises through walls or drain lines.

If the odor is strong, open doors and windows. Shut off gas appliance valves or meter valve. Don't use matches, electric switches or appliances. Leave the house and call Columbia Gas from nearby and stay there until a Columbia representative arrives.

If you are outside in an open area, eliminate, if possible, potential sources of ignition and leave the area. Call Columbia Gas from another location.

We're proud that calls reporting leaks are few. But Columbia wants you to make them, even if you only suspect a leak.

In every case, Columbia Gas will send someone immediately to make a thorough check.

Columbia Gas is concerned about safety. And with your cooperation, we'll keep your natural gas service efficient and dependable.

COLUMBIA GAS
Still your best energy value.
And we want to keep it that way.



Blizzard Sale

★★★★★ Plus Take This ★★★★★

$495* FREE LEATHER SUIT

WITH 1980 BLIZZARD 5500, 7500, or 9500

Now, make your best deal on a 1980 Blizzard 5500, 7500, or 9500 and Ski-Doo will throw in a deluxe leather suit, valued at $495, absolutely free! With a high-quality leather bomber jacket and bib pants, this suit is built for action and designed to make you look like a pro on or off the snow. Doo a deal on a 1980 Blizzard 5500, 7500, or 9500 today and get this great-looking leather suit free while supplies last.

Offer good now thru Oct. 26th.

Bowman's Equipment Co.

"Service Is Our Most Important Product"
Open Monday-Thursday, 8 a.m. - 5:30 p.m.;
Friday 'til 8 p.m.; Saturday 'til Noon

13 North Third St. 334-885[illegible]

## Lady Lakers Volleyball Team Records Pair Of Wins, One Loss

The Garrett Community College Lady Lakers Volleyball team upped its record to 6-5 during the past week of competition, experiencing a loss to Community College of Beaver County and wins over Dundalk Community College and Potomac State College.

The Lakers struggled at first as they dropped the initial game to Dundalk, 15-10, but rallied to win the next two, 15-7 and 15-2, and the match.

Patty Harsh and Amy Stanton shared 18 kills on spikes and Chris Shaffer served eight ace points to lead the attack. Shaffer set up the spikers with ten assists while Lisa Stark added six. Sandy Logsdon led the defense with four digs.

Against Potomac State, the Lakers gained revenge from an earlier defeat as they swept the match 15-11 and 15-13. Shaffer served six aces as Harsh and Sue Mason combined for 12 spike points to set the pace. According to Coach Mike Friend, "Our serve receptions probably gave us the margin of victory as we mishandled only four serves. We've worked real hard on what we call suicide drills and I guess it paid off for us."

The Lady Lakers travelled to Pennsylvania Friday for a return match with the undefeated Titans of Beaver CC. Garrett lost the first game, 15-7, but came back with a resounding win in the second contest, 15-4. Beaver turned the score around in the third game to notch their second win in the best-of-five match. The lead changed hands three times in the fourth game as Beaver County struggled to a 12-10 advantage. Becky Remley served GCC to a 14-12 lead, but three rotations later, the Titans pulled out a 16-14 win to take the game and match.

Harsh scored on eight spikes and four ace serves to lead the scoring for the Lakers. Logsdon spiked for an additional seven points and had eight digs on defense. Stark also had eight defensive digs and was 15-17 with serve receptions. Shaffer connected on three ace serves, had eight assists and seven digs.

Coach Friend had the following to say about the match with Beaver County: "We did what we came to do. We executed our game plan and played our hearts out so we have no excuses and no regrets." Beaver is currently one of the top teams in the region and is sporting an undefeated record. The Titans were led by 6-1 spiker Chris Romanski.

"Our girls did a super job and came up empty. We were proud to compete against such a fine team as Beaver and we made them play well to beat us," stated Friend.

Garrett used all nine players against Beaver and the substitutes kept the Lakers in the contest. Darlene Queen was three for three serving and scored two points. Hannah Hicks was 6-6 at the line and also served two points.

The Lady Lakers host Hagerstown Junior Colletge tonight at 7:00 p.m. in a single match. The girls will be putting their undefeated string of victories in Maryland competition against the talented Hawks. Hagerstown is ranked third in Maryland behind Catonsville and Essex and features a powerful serve and spike attack, according to Friend.

Admission is free.

## Scotch Doubles Handicap Tourney Winners Named

Linda Mannick and Harold Wilt were top winners of the Scotch Doubles Handicap Tournament held October 11 and 12 at The Bowler in LaVale. The tournament was sponsored by the Western Maryland Women's Bowling Association.

Mrs Mannick and Wilt won with a 690 series with handidicap, and won the scratch event with a 606 series.

Other participants who placed in the handicap division were, second place, Gladys Baker and Jim Harper with a 664 series; third, Rosemarie and Paul Witt with 652; fourth, Barbe Morgan and Jim Harper with 638; fifth, Isabelle and Harold Wilt with 630; sixth, Barbe Morgan and Fred Sullivan with 629; seventh, Diane Stewart and Art King with 627; eighth, Victoria Tharp and Vernon DeVore with 622; ninth, Lena and Carl Wilson with 620; tenth, Nancy Corbin and Jeff Nealis with 614; eleventh, Barbe and Rusty Morgan with 614; twelfth, Sharon Nealis and Herbert Rogers with 614; and thirteenth, Rockine Elias and Ken Murphy with 611.

There were 103 entries in the tournament.

## COVE

There will be a worship service at St. John's Lutheran Church, Missouri Synod, on Wednesday, October 22, at 8 p.m. The speaker for the evening will be Rev. Walter Roe, Cumberland.

The local branch of the Aid Association for Lutherans will hold an election and business meeting on Sunday, October 26, following a covered dish supper at 6:30 p.m., in the downstairs area of St. John's Lutheran Church. A Walt Disney film, "Run Appaloosa, Run" will be shown.

The Cove Homemakers' Club will meet Monday, October 27, at 8 p.m., at the home of Mrs. Dennis Margroff.

Mr. and Mrs. Kris DeWitt and family were among those in attendance at the 60th wedding anniversary celebration last Sunday honoring Mrs. DeWitt's grandparents, Mr. and Mrs. Jasper Riley, Oakland.

George Hetz was admitted to Sacred Heart Hospital, Cumberland, on Monday morning where he remains a patient.

Raymond Bender entered the Lee Hospital, Johnstown, Pa., on Sunday to undergo further tests. He expects to be released in a few days.

Mr. and Mrs. Lloyd Friend were Friday visitors of Mrs. Friend's brother, Lloyd McCartney, of Gans, Pa., at the Monongalia General Hospital, Morgantown, W. Va.

Mr. and Mrs. Walter Hanft and daughters visited several times with Daniel Hileman, Addison, Pa., at the Meyersdale Community Hospital, where he was admitted after suffering a light stroke recently. Misses Juanita Hanft, Baltimore; Nancy Airy, Lansdowne; and Teresa Needer, Reisterstown, were weekend guests of the Hanfts. Juanita and Nancy also visited with Mr. Hileman, who has since returned to his home. Mrs. Hanft and daughters entertained at their home with a baby shower on Sunday, October 12, for Sherri Ann Oester, daughter of Mr. and Mrs. Sherman Oester, who was born September 25. The Hanfts were Friday visitors of Mr. and Mrs. Gerald Oester and family, Meyersdale, Pa. Mrs. Charles Needer and daughter, Reisterstown, were Tuesday supper guests of the Hanfts.

Thursday visitors of Mr. and Mrs. Lawrence Hockman were Mr. and Mrs. John Shank, Newton Falls, Ohio. Mr. and Mrs. Hockman were Tuesday visitors of Edward Hachman and Mrs. Ruth Holliday at the Dennett Manor Nursing Home, Oakland. They were Monday and Thursday visitors of Mrs. Dollie Hunter at Spears Nursing Home, Markleysburg, where they were accompanied by Mrs. Mildred Beeman on Thursday.

The Ladies' Aid Society of St. John's Lutheran Church, Missouri Synod, met on Thursday evening. Hostesses were Mrs. Cleda Baker, Grantsville, and Mrs. Fred Bentz.

A number of students from this community who are members of the Northern High School Band were among those traveling to the University of Maryland on Saturday to participate during band day at the football game between Maryland University and Wake Forest.

Elizabeth Hanft was a member of the group attending the Youth for Christ program at Broad Ford School, Oakland, on Thursday evening.

A number of persons from this community were among those attneding the Lutheran Hour Rally in Pittsburgh, Pa., on Sunday.

Sunday visitors of Mr. and Mrs. Darwin Bender and family were Mr. and Mrs. Melvin Beitzel and family, Salisbury, Pa.; Mr. and Mrs. Richard Brenneman, Bittinger; Mr. and Mrs. Ernest Miller, Grantsville; and Laverna, Angie and Jancene Bender.

The North Star Girls' Junior 4-H Club met last Tuesday evening at the home of Miss Tammy Schutte. The Halloween party for the group will be held Friday, October 24, at the home of Miss Terri Bowser, Accident, at 7:30 p.m. The next regular meeting will be Tuesday, November 4, also at the home of Terri Bowser.

Friday afternoon visitors of Mrs. Alfreda Friend were Beniamin and Harrison McCauley and Jack Snyder, Reisterstown. Sunday dinner guests were Mrs. George Fint and children, Aurora, W. Va.; Mr. and Mrs. William Robinson and son, Friendsville; and Charles Springman. Friday overnight guests were Nancy and Keith Friend. Nancy and Keith were Saturday overnight guests of the Robinsons in Friendsville.

Misses Alma, Esther and Claudine Opel, accompanied by Mrs. Fred Gates, LaVale, were shopping in Cumberland on Thursday.

Sgt. Charles Schroyer traveled from Oklahoma to spend a few days with Mr. and Mrs. Loring Green. He left Wednesday to travel to Germany, where he will be stationed with the Armed Services. His wife and daughter will remain in Oklahoma for the present time.

Mrs. Green was a Sunday afternoon visitor of Mr. and Mrs. Sherman Frazee, Accident.

Mr. and Mrs. Gary McClintock hosted a birthday party on Sunday honoring their sons, Jeff and Steve, who both celebrate birthdays this month. Guests included Mr. and Mrs. William Burrow and Frank Burrow, Listonburg; Mr. and Mrs. William Burrow, Sr., and family, Friendsville; Mr. and Mrs. Ray Burrow and daughter, Confluence, Pa.; and Mr. and Mrs. Everett McClintock and Donna.

Sunday visitors of Mr. and Mrs. Vernon Reichenbecher were Mrs. Ruth Hilegas, Boynton, Pa.; and Mr. and Mrs. Gary Reichenbecher, McHenry. Mr. and Mrs. Henry Glass were afternoon visitors.

Mr. and Mrs. Roy Harman were recent visitors of Mr. and Mrs. Clarence Baker, Salisbury, Pa. They were Sunday afternoon visitors of Mr. and Mrs. Raymond Kahl and family, Accident.

A guest for several days of Misses Alverta and Louise Dillon was Miss Beatrice Barnes, Silver Spring.

Tuesday evening visitors of Mr. and Mrs. Ralph Lapp and family were Mr. and Mrs. Everett Butler, Grantsville.

Mr. and Mrs. Homer Deniker were weekend guests of Mr. and Mrs. Gary Deniker and family, Mt. Airy; and Mr. and Mrs. Glenn Krause and family, Hagerstown.

Tuesday evening visitors of Mr. and Mrs. Paul Bender and family were Mr. and Mrs. Allen Otto, Springs, Pa.

Mr. and Mrs. George Hetz, Mr.and Mrs. Vernon Reichenbecher, and Mr. and Mrs. Henry Glass were Sunday supper guests of Mr. and Mrs. Gurney Kolb, Accident.

A weekend guest of Mr. and Mrs. Robert Resh was Miss Audrey Resh, Arlington, Va.

Monday dinner guests of Mr. and Mrs. Walter Margroff were Mr. and Mrs. Elmer Werling, New Haven, Indiana.

Weekend guests of Mr. and Mrs. Everett McClintock and daughters were Debbie Kennedy, Maureen Watson and Chuck Deise, Baltimore. While here they attended the Autumn Glory Parade in Oakland. Sunday afternoon visitors were Earl Richter, Meyersville; and Terry Brown.

Weekend guests of Miss Emma Krause were Mr. and Mrs. Lewis Krause, Upper Marlboro.

Mr. and Mrs. Homer Deniker and Mr. and Mrs. Paul Deniker were Sunday afternoon visitors of Mrs. Alta Preston, Barton.

Weekend visitors of Mr. and Mrs. Melvin Schwing and son were Scott Schwing and Nancy Summers, Morgantown; and Mark Younkin, Deer Park.

The family of Mr. and Mrs. Norman Bender held a family reunion. Attending from this community were Rev. and Mrs. Oren Bender and Mr. and Mrs. Raymond Bender and their sons and daughters. Mr. and Mrs. David Miller and Linda, Irwin, Ohio, were here for the event and were Sunday dinner guests of Mr. and Mrs. Gordon Bender and daughters. Other dinner guests were Mr. and Mrs. Norman Bender, Mr. and Mrs. Phillip Moser and family, Springs; and Mr. and Mrs. Raymond Bender and daughter. Additional supper guests joining the group were Harold Miller and Valentine Yutzy, Irwin, Ohio. Other evening visitors were Wayne and Julia Beitzel, Springs; Laban Tice, Grantsville; and Janie Stover, Oakland.

Weekend guests of Mr. and Mrs. Vernon Richter and daughters were Donald and Sheila Edwards Richter, Baltimore.

Mr. and Mrs. Earl Richter and son, Danny, Meyersville, were weekend guests of Mrs. Wilma Brown.

## Friendsville

Steve Sisler, a student at Lynchburg, Va. college spent last weekend with his parents, Mr. and Mrs. Richard Sisler. He also visited with his grandparents, Mr. and Mrs. Rancelor Sisler. He returned to Virginia on Sunday.

## Potomac Council Pow Wow Slated

Potomac Council, Boy Scouts of America, will hold its annual PowWow for adult Cub Scout leaders on Saturday, Novemeber 1, at Cash Valley School. The program gets under way at 9 am and lasts until 4 pm, with a luncheon offered in the form of a mock Blue and Gold Banquet.

Workshops are available for den leaders, Cubmasters, Webelo leaders and committee members.

Co-chairwomen of the 1980 Cub Leaders Pow Wow, Dawn Williams, Pack 91, Rawlings, and Maxine Crabtree, Pack 79, Oldtown report that many volunteers from the Potomac Council area will be giving their time and talents to this major event.

The registration deadline for this event is October 24. Any interested leader should contact his or her unit chairman or the Boy Scout office at 729-1300.

The Potomac Council serves youth in Allegany and Garrett Counties in Maryland and Mineral, Hampshire, Hardy and Grant Counties in West Virginia.

## SCOUT NEWS

The Accident Cadette and Junior Troop, under the leadership of Nancy Frank and Sue Dolan, are planning a hike and cookout for Saturday, October 25, at Swallow Falls State Park. The scouts will be backpacking their own gear and preparing lunch over an open fire.

The troop members recently wrote and presented puppet shows after making the puppets themselves.

A hike to Bear Creek Fish Hatchery with backpack was held on October 5. Each scout shared a poem about nature with the rest of the troop.

Officers elected for 1980 are secretary, Karen Frank; treasurer, Trina Hutzel; recreation, Joy Illick.

The meeting scheduled for Monday, October 27, will be held at the Accident Public Library. The scouts will be taught how to bind and care for library books, use of the card catalog, and will select books for use in completing their badges on books.


**PUBLIC NOTICE**

**We are setting aside ONE NIGHT ONLY FOR TRICK OR TREAT**

**Friday, October 31, 1980**

**6 to 7:30 p.m.**

**Age limit: 10 years**

We ask all parents and citizens to cooperate and thus avoid being unduly solicited.

**Mayor & Town Council**
**Oakland, MD**
34-2t

House & Home
25 East Main Street, Frostburg, Maryland 21532 (301) 689-8865

We're pleased to celebrate our first birthday. One year ago, we purchased **Hafer Furniture.** We've changed its image and now we're changing its name. Join us in welcoming **"House and Home"**, our new name, into the community.

Come celebrate with us November 1-8, 10 a.m. - 9 p.m. daily, and register for the surprise birthday gift. See you then.

Gary & Chris List

We'd also like to welcome the newest addition to "House and Home",

TOP DRAWER
A Bath and Linen Shop

on the second floor, owned by
Barb Horning

**Miller's Barber Shop**
**Route 135, Mt. Lake Park**
(Next to Eastern Building Supply)
**New Winter Hours**
**Mon., Wed., & Fri., 6 p.m. - 8 p.m.**
**Saturday, 8 a.m. - 12 noon**

**We'll Do the Dirty Work!**

Our special methods get the job done right. You can rely on us.

Ye Olde Chimneysweep
For Deep Creek Lake, Garrett Co. & Nearby West Virginia
Earl H. George (301) 387-6586 Swanton, Md.

Dine by Candlelight in the Cozy Rustic Atmosphere of . . .

Mountain Village Inn
6 miles south of Red House, MD. on Rt. 219, across from entry to "Smallest Church in 48 States."
• Reservations Accepted
(304) 735-6344

—Meet—
**Beverly Byron**
AT THE
**Democrat Headquarters**

between Englander's Pharmacy and Jan Florist on Alder St.

**Tuesday, Oct. 28**
4:30 P. M.

Discussion and Social Hour.

Enjoy a Sprite, Coke or Mello Yellow.

Bumper Stickers & Candidate Posters available!

STATE MUSIC HALL
77 E. Main St. 439-1360 Uniontown, Pa.

**Sunday November 9**
**Donna Fargo**
**Showtimes: 3 & 7 p.m.**
**Tickets: $8-$6**

Nov. 14: Mickey Gillie & the Urban Cowboy Band & Johnny Lee.....7:00 & 10:00; $12.50-$10-$8
Nov. 24: Father Flanagan's Boystown Choir ..8:00; $4-$5-$6
Nov. 30: Ronnie Milsap .....3:00 & 7:00; $12-$10-$8
Dec. 7: Charlie Rich .....7:00 & 10:00; $12.50-$10-$8
Dec. 13: Ray Stevens .....7:00 & 10:00; $10-$8-$6
Dec. 20: Danny Gaither & The Christian Patriots .7 p.m. All Seats $3

DIAL-A-TICKET
Use your VISA or Mastercharge
MAIL ORDERS—Orders should be received at least 1 week in advance. Make checks or money orders payable to: STATE MUSIC HALL

ADVANCE TICKETS SHOW 7:00-10:00 NAME ADDRESS PHONE

**UNIROYAL ALL SEASON RADIAL WITH A EUROPEAN HERITAGE**
at a tame price

UNIROYAL

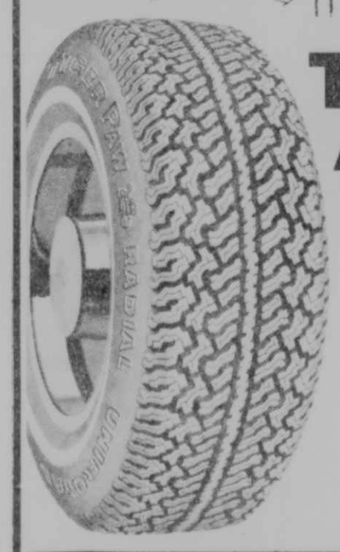

**TIGER PAW All Season**
**STEEL BELTED RADIAL WHITEWALLS**
**$43.95**
P155 80R13 Plus $1.59 F.E.T.

| | | |
|---|---|---|
| P185 75R13 | 49.95 | 1.97 |
| P195 75R14 | 60.95 | 2.30 |
| P205 75R14 | 63.95 | 2.48 |
| P215 75R14 | 64.95 | 2.58 |
| P025 75R15 | 63.95 | 2.57 |
| P215 75R15 | 65.95 | 2.75 |
| P225 75R15 | 66.95 | 2.93 |
| P235 75R15 | 70.95 | 3.11 |

**$29.95**
A78-13 Plus $1.86 F.E.T.

| | | |
|---|---|---|
| C78-13 | 34.95 | 2.19 |
| E78-14 | 37.95 | 2.50 |
| F78-14 | 39.95 | 2.63 |
| G78-14 | 40.95 | 2.78 |
| G78-15 | 41.95 | 2.84 |
| H78-15 | 43.95 | 3.04 |
| L78-15 | 46.95 | 3.35 |
| 600/15 | 31.95 | 1.82 |
| 600/12 | 29.95 | 1.82 |

**UNIROYAL BELTED WHITEWALL SNOWPLOW**

**FREE MOUNTING & BALANCING**
on all new tires sold!

**Hawkinson Tread Service**
**U.S. 219 North 334-3911 Oakland**

## Concert Chorale Scheduled To Perform Friday

The West Virginia Wesleyan Concert Chorale, under the direction of Dr. Larry R. Parsons, will perform at St. Paul's United Methodist Church, Oakland, Friday, October 24 at 8 p.m. as part of the Chorale's fall tour.

Program selections include Menotti's MISSA "O PULCHRITUDO," which they premiered in Austria this past summer. Vaughan Williams' PILGRAMS JOURNEY, and selected short pieces by Gerald Finzi.

West Virginia Wesleyan is a four-year, co-educational college of the liberal arts and sciences, located in Buckhannon, West Virginia. It is affiliated with the United Methodist Church and offers degrees in over twenty-five fields. The student body numbers 1700.

Chorale members represent many different states, including West Virginia, Maryland, Pennsylvania, New Jersey, Connenticut, and New York. Music majors compromise only about one-fifth of the chorale; the other members come from such diverse fields as education, business, nursing English, biology, dramatic arts, psychology, and Christian education. The chorale has been acclaimed throughout the eastern United States, according to the director, and has made three European tours, including a concert at the one hundredth anniversary of the Methodist Church in Austria.

This summer, the chorale is planning a west-coast tour of California, Oregon, and Washington. The chorale's itinerary for this year includes West Virginia, Maryland, Virginia, Washington, D.C., Ohio, Kansas, Missouri, and Illinois.

The public is invited, and there will be no admission charge.

There will be a covered dish dinner held prior to the performance at 6 p.m. at the church.

## County School Bus Inspections Slated

Eugene Flinn, Supervisor of Transportation for the Garrett County Board of Education, announced this week that the annual fall bus inspection will be held October 28-30.

Each county bus will be assigned a specific location for inspection. Inspections will be held at Southern High School from 8:30 a.m. to 12 noon on October 28: at Northern High School from 9 to 11 a.m. and at Friendsville School from 11:30 a.m. to 12 noon on October 29; and at Grantsville School from 9 to 10:30 a.m. and Bloomington School from 12 noon to 12:30 p.m. on October 30.

## Milk Production Up One Percent

Milk production in Maryland during September totaled 128 million pounds, up three percent from last month and one percent from last year, according to the Maryland-Delaware Crop Reporting Service. Increased milk production per cow once again offset the reduction in cow numbers. Milk per cow increased 30 pounds from last year to 1,010 pounds for September. The number of milk cows on farms October 1 remained unchanged from month earlier at 127,000, but were 3,000 head below the previous year.

For August, the average price received by Maryland farmers for milk delivered to plants averaged $13.05 per hundred-weight on a 3.50 percent butter fat basis.

Actual deliveries during August averaged $13.00 per hundredweight, up $ .50 from August 1979. The preliminary price for September is $13.10 per hundredweight at 3.52 percent butter fat.

Prices paid for feed during September were above both last year and last month for all items. The largest percentage increase from last year was for middlings, up 26 percent. The percentage increase for other items ranged from 7 - 15 per cent from a year earlier.

Subscribe to The Republican


health

Yours.

It's important. And so is the health coverage you provide for you and your family.

Ask us about the new comprehensive Multi-Medical℠ policy. It's an innovative health policy that lets you select a program best fitted to your needs.

TOM KIGHT INSURANCE
110 S. Second St. 334-3968
Open 8 A.M. until 5 P.M., Mon.-Thurs.
Friday Night 'til 8 P.M.; Saturday 'til 12 Noon

FEDERAL
KEMPER
INSURANCE COMPANY


## Disaster Payment May Be Available To Corn Producers

Corn producers with unacceptable aflatoxin levels may be eligibe for disaster payments under the low yield provisions of the Disaster Payments Program, according to Paul A. Crowl, Chairperson of the Maryland State Agricultural Stabilization and Conservation (ASC) Committee.

Producers in St. Mary's County have submitted corn samples with test results showing levels of aflatoxin mold of up to 300 parts per billion. The Federal Food and Drug Administration regulations prohibit the marketing of corn with aflatoxin levels of more than 20 parts per billion. An estimated 200,000 bushels of corn in St. Mary's County will be contaminated with aflatoxin of which 56,000 bushels will be affected at a level which prohibits its sale or use.

Crowl noted that under the ASCS Disaster Payments Program, farmers are eligible for payments on aflatoxin contamination losses below 60% of their established yield. The COC may assign zero production for corn acreage so contaminated with aflatoxin that it can neither be sold nor used. Payment rates for low yields are 1/2 the applicable target rate times the production losses below 60 percent. Disaster applications must be filed while there is still evidence of the crop in the field.

Producers who suspect that they may have unacceptable aflatoxin levels, should contact the County Extension Agent or county ASCS office for additional information, said Crowl.

## *Admissions And Amusement Tax Revenues Higher*

Maryland State Comptroller Louis L. Goldstein said recently that Admissions and Amusement Tax revenues reflect continued growth in spending for entertainment which may be partly attributed to the delay in the start of the new television season.

For July, August and September 1980, a total of $3,801,751 was distributed to Maryland's 23 counties, Baltimore City and the incorporated cities and towns levying the tax.

"That compares with the $2,688,426 distributed for the same period last year, an increase of 40.7%," Mr. Goldstein said. "Revenues attributable to movies and night club entertainment were much higher than for the same period last year-possibly relating to the delayed start of the new television season. In addition, there are substantial revenue increases attributable to athletic events and athletic equipment and facilities rentals."

The State Comptroller's Office collects the Admissions and Amusement Taxes at rates set by local governments and distributes the revenue to the political subdivisions.

Garrett County received $26,156.11 for the first quarter of Fiscal '81. This was compared to $17,404.71 for the same period last year.

Oregon has the greatest U.S. reserve of standing timber.


FOR SALE
Do you want to lose fat? Do you want to feel more alive? Do you hate to exercise? The "Vitalizer" is a rebound exercise trampoline the size of a hassock. Use it in your living room · office · put it in your car trunk when going on a trip. Just a few minutes use exercises every cell in your body. Many other benefits. Basic unit sells for $189.95 plus shipping costs. For information call:
Melda Georg, 826-8321
34-4t

Naylor's
PREVENT FROZEN PIPES!
COLD*SNAP HEAT-TAPE
FROM WRAP-ON
A. D. Naylor & Co.
334-3923

Planning a new building?

Plan on us.

You know what kinds of needs you have, but now you're beginning to wonder about exact details and costs. That's where we can help. Because building attractive, functional buildings on-time and within the budget is our business.

We'll help you plan a building that meets all the special demands your business calls for. An attractive appearance, interior flexibility and special energy saving features can be a part of your new building. Quick occupancy without unnecessary delays is a must. And, after all the details are determined, you'll get a firm price that won't change throughout the job.

If you're ready to start planning a new building, plan on us. Building is our business. And we have a special report on buildings we'd like you to have. Call or write for your free copy.

H M F ENTERPRISES
1608 Pittsburgh Avenue
Mountain Lake Park, Maryland 21550
(301) 334-3391
BUTLER

THE MARYLAND HOUSE
Dining Room
Seafood Buffet | Sunday Brunch
Friday 5 p.m. - 10 p.m. $11.95 All you can eat
Sunday 10 a.m. - 4 p.m. $6.50 per person
Beef Buffet
Saturday, 5-10 p.m.
$7.95 per person
Live Entertainment
Appearing
Oct. 21-25
World Famous
The Original
Drifters
•Dinner Show
inc. Prime Rib
Sparkling Beverage
and Show
$34.50 per couple
Reservations Only
•Tues.-Thurs.
$3 cover per person
•Fri.-Sat.
$5 cover per person
Drinks Regular Price
2 Shows Nightly
2 Dance Sets Nightly
Showtimes: 9 - 11 p.m.
Holiday Inn
Grantsville, MD
(301) 895-5993

OPEN DAILY
9:30-9:30
SUNDAY 12-6
NOT RESPONSIBLE FOR TYPOGRAPHICAL ERRORS
HECK'S BICYCLE lay-a-way
WE RESERVE THE RIGHT TO LIMIT QUANTITIES!
$5.00 WILL HOLD YOUR SELECTION (WITH REGULAR BI-WEEKLY INSTALLMENTS PLUS A ONE TIME 75¢ SERVICE CHARGE.)
SHOP EARLY FOR CHRISTMAS

Columbia 20" BOY'S HI-RISE BICYCLE
CODE 3700
Blue Angle 20" Coaster Bike-MOD BLUE COLOR
Single Bar boy's frame; two bar girl's frame. 20" X 1.75" Tires. Chrome finish rims and extension seatpost; new contrasting decorated fenders. New full length decorated chain bar.
$64.99
TOY DEPT. REG. $74.99

CODE 3704
Columbia 26" BOY'S 3-SPEED BICYCLE
$89.99
Deluxe 3-Speed Touring -Radiant GINGER COLOR
3-Speed hub with trigger control. 26" x 1 3/8" tires. Tubular straight side rims. Sidepull caliper brakes. Cresent chrome fenders. Natural Buckskin saddle. Built in Kickstand.
REG. $106.99 TOY DEPT

Columbia 26" GIRL'S 3-SPEED BICYCLE
CODE 3705
Deluxe 3-Speed Touring - RADIANT GINGER COLOR
3-Speed hub with trigger control. 26" x 1 3/8" tires. Tubular straight side rims. Sidepull caliper brakes. Cresent chrome fenders. Natural Buckskin saddle. Built in Kickstand.
$89.99
TOY DEPT. REG. $106.99

CODE 3702
Columbia 26" BOY'S 10-SPEED BICYCLE
$94.99
Charger - RADIANT SILVER COLOR
10-Speed derailer. Gearing 36.2-96.6. 26" X 1 3/8" Tires. Tubular straight side rims. Sidepull caliper brakes. Black racing saddle. Built-in kickstand.
REG. $110.99 TOY DEPT.

Columbia 26" GIRL'S 10-SPEED BICYCLE
CODE 3703
Charger - RADIANT SILVER COLOR
10-Speed derailer. Gearing 36.2-96.6. 26" X 1 3/8" Tires. Tubular straight side rims. Sidepull caliper brakes. Black racing saddle. Built-in kickstand.
$94.99
TOY DEPT. REG. $110.99

Mid-Towns Plaza OAKLAND, MD Phone 334-9457

# CHURCH SERVICES

### Assembly of God

**Crellin Assembly of God,** Rev. Ray Beahm, Pastor. Sunday School, 10 a.m.; Worship, 11 a.m.; Evangelistic Service, 7:30 p.m., Sun.; Wed., 7:30 p.m., Family Night and Youth Service.

**Rocky Drean Assembly of God,** Bray School Road. Rev. Robert Mayfield, Pastor. Sunday School, 10 a.m.; Sunday night, Church, 7:00 p.m.; Wednesday night service, 7:00 p.m.

**Glendale Assembly of God,** Rev. G. K. Hixon, Pastor. Sunday School, 10 a.m.; Sunday night service, 7:30 p.m.; Thursday night service, 7:30 p.m.

**Sand Flat Assembly of God,** Rev. W. Gregory Grant, Pastor. Sunday School, 10 a.m.; Worship, 11 a.m.; Evangelistic Service, Sunday, 7:30 p.m.; Bible Study, Tuesday, 7:30 p.m.; Youth Service, Wednesday, 7:30 p.m.

**Kitzmiller Assembly of God,** Rev. Frank Sharp, Pastor. Sunday School, 10 a.m.; Worship, 11 a.m.; Evangelistic Service, 7:00 p.m.; Prayer & Praise Service, Wednesday, 7:30 p.m.

**Maranatha Assembly of God,** 1000 Spring Road, Grantsville, Md. Rev. Herbert R. Bowman, Pastor. Sunday School, 9:30 a.m.; Morning Worship, 10:30 a.m.; Evangelistic Service, 6 p.m.; Wed., Mid-Week Bible Study, 7:30 p.m.; Wed., C.A. Service, 7:30 p.m.

**Walnut Bottom Assembly of God,** Rev. Christopher Crawford, Pastor. Sunday School, 10 a.m.; Worship, 11 a.m. and 7 p.m.; Wednesday, 7 p.m.

**Friendsville Assembly of God,** Sunday School, 10 a.m.; Sunday morning service, 11:00 a.m.; Sunday Night Evangelistic Service, 7:30 p.m.; Wednesday Service, 7:30 p.m.

**Maple Grove Assembly of God,** Horse Shoe Run, WV. Rev. Richard Kertoot, Pastor. Sunday School, 9:45 a.m.; Worship, 10:45 a.m.; Evangelistic Service, Sunday, 7 p.m.; Prayer and Bible Study, Wednesday, 7:00 p.m. Ph. 304-735-6583, Parsonage; or 304-735-6585, Church.

**Highway Assembly of God,** Star Rt., Kitzmiller, MD. Pastor George S. Tichinel. Sunday School, 10:00 a.m.; Sunday evening service, 7:00 p.m.; Wednesday night service, 7:00 p.m.

**Mt. Top Christian Assembly,** Route 135 near Mt. Lake Park. Rev. S. D. Wilson, Pastor. Sunday School, 9:45 a.m.; Worship, 10:45 a.m.; Evangelistic Service, 7 p.m.; Bible Study and Prayer Service, Wednesday, 7 p.m.

### Baptist

**Deep Creek Baptist Church,** David C. Long, Pastor. Sunday School, 9:45 a.m.; Worship Service, 11:00 a.m.; Evening Worship, 7:30 p.m.; Bible Study and Prayer, Wednesday, 7:30 p.m.

**Pleasant View Baptist Church,** Robert Taylor, Pastor. Morning Worship, 10 a.m.; Children's Church, 10 a.m.; Sunday School, 11 a.m.; Cuppett Weeks Visitation, Tuesday at 7 p.m.; Church Wide Activity, Wednesday at 7 p.m.

**Rush Baptist Chapel,** Frank Trozzo, Pastor. Sunday School, 10:00 a.m.; Morning Worship, 11:00 a.m.

**Mt. Lake Independent Baptist Church,** 1005 Broad Ford Rd. John Schrimshire, Pastor. Sunday School, 9:45 a.m.; Morning Service, 10:45 a.m.; Evening Service, 7:30 p.m.; Prayer Service, Wed., 7:30 p.m.; Women's Missionary Circle, 2nd Tuesday, 7 p.m.

**Ferndale Baptist Church,** (S.B.C.) Rt. 219, 3 miles north of Oakland. Rev. Richard W. Tepper, Pastor. Phone 334-8694. Sunday School, 9:45 a.m.; Morning Worship, 11 a.m.; Evening Worship, 7 p.m.; Wednesday Evening Prayer and Bible Study, 7 p.m.

### Brethren

**Oak Park Church of the Brethren,** opposite Southern High School. Rev. Verne H. Leininger. Sunday School, 9:30 a.m.; Worship, 10:30 a.m.; Family Night, including choirs and Bible studies for ages kindergarten through Adult, Monday, 6:00 to 8:00 p.m.

**Bethesda Church of the Brethren,** Walter Otto, Pastor. Six miles south of Grantsville on Rt. 495. Sunday School, 9:30 a.m.; Worship Service, 10:30.

**Oak Grove Church of the Brethren,** near McHenry. Donald Matthews, Pastor. Sunday School, 10 a.m.; Worship, 11 a.m.

**Bear Creek Church of the Brethren,** Accident. Rev. William C. Shimer, Pastor. Sunday School, 9:30 a.m.; Morning Worship, 10:30 a.m.

**Pine Grove Church of the Brethren,** Swallow Falls. Rev. Donald Matthews, Pastor. Sunday School, 10:45 a.m.; Worship, 9:45 a.m.

**Fairview Church of the Brethren,** 4 miles off Rt. 50. David C. Moon, Pastor. Sunday School, 10 a.m.; Worship, 11 a.m.

**Eglon Church of the Brethren,** Rev. Donald Westmoreland, Pastor. **Maple Spring:** Sunday School, 9:30 a.m.; Worship, 10:30 a.m.; **Mt. Grove:** Sunday School, 10:00 a.m.; Worship service, 11:00 a.m.; **Brookside:** Sunday School, 10:00 a.m.; Worship, 11:00 a.m.

**Cherry Grove Church of the Brethren,** on Rt. 219, one mile north of Rt. 40. Sunday School, 10 a.m.; Worship, 11:00 a.m.

**Maple Grove Church of the Brethren,** two miles south of Grantsville. Sunday School, 9:30 a.m.; Worship, 10:30 a.m., with Brother John Moyer, Pastor.

**Laughlin Church of the Brethren,** Amish Road, Grantsville. James L. Deremer, Pastor. Sunday School, 9:30 a.m.; Worship, 10:30 a.m.

**Grace Brethren Church,** 3 miles south of Accident on Bumble Bee Road. Pastor Paul L. Mohler. Sunday School, 10 a.m.; Worship, 11 a.m.

### Church of Christ

**Church of Christ** (Meeting in the Mt. Lake Park Town Hall). John R. James, Evangelist. Bible School, 9:30 a.m.; Morning Worship, 10:30 a.m.

### Church of God

**Loch Lynn Church of God,** Rev. Robert H. Fletcher, Pastor. Sunday School, 10 a.m.; Worship Service, 11 a.m.; Evangelistic Service, 7 p.m.; Prayer and Bible Study, Wednesday, 7 p.m.

**Deer Park Church of God of Prophecy,** Deer Park. Pastor, John R. Jones. Sunday School, 10 a.m.; Worship, 11 a.m.; Evening, 7 p.m.; Auxiliary Service, Thursday, 7:30 p.m.

**Bayard Church of God,** Bayard, WV. Rev. William J. Rhodes, Pastor. Sunday School, 10 a.m.; Morning Service, 11 a.m.; Sunday Evening Services, 7:15; Wednesday Services, 7:15. Family Training Hour, Wednesday night.

**Jennings Church of God,** Rev. George Plants, Pastor. Sunday School, 10 a.m.; Preaching, 6 p.m.; Y.P.E. every Thursday evening, 6 p.m.

**Laurel Run Church of God,** Friendsville, (affiliated with Anderson, Ind., and CBH). "Danny" Pardon, Pastor. 746-5320. Sunday Worship Services, 10 a.m. and 7:30 p.m.; Sunday School, 11 a.m.; Youth Fellowship, Wednesday, 6:30 p.m.; Prayer Service, Wednesday, 7:30 p.m.

### Episcopal

**St. Matthew's Episcopal,** Oakland. The Rev. Manning Smith, Rector. Holy Communion Service, 8 a.m.; Morning Prayer and Sunday School, 10:30 a.m.

**St. John's Episcopal,** Deer Park. Rev. Fr. John A. Grant, Vicar. Holy Communion, 8:00 a.m.; Morning Prayer and Second Service, 10:30 a.m.

### Gospel Church

**Freeport Gospel Church,** Rev. Jesse P. Skipper, Pastor. Sunday School, 10 a.m.; Worship Service, 7:30 p.m.; Prayer Meeting, Thursday evening, 7:30 p.m.

**Independent Full Gospel Revival Center,** Loch Lynn Heights. Sunday School, 10 a.m.; Saturday night services, 7:00 p.m. with special guest speakers.

**Full Gospel Church,** Blaine, WV. Rev. J. R. Phillips, Pastor. Sunday School, 10 a.m.; Sunday Night, 7:30; Wednesday, Bible Study, 7:30 p.m.

**Savage River Full Gospel Church,** Rev. Hilda Cavey, Pastor. Sunday School, 10 a.m.; Sunday night services, 7:30; Wednesday night services, 7:30; Every third Saturday night of the month, regularly, Hymn Sing.

### Independent

**Sang Run Open Door Chapel,** Sunday School each Sunday, 10 a.m.; Preaching, 11 a.m.; Hymn Singing, 7:30 p.m. each 3rd Sunday. Mid-week Bible Study and Prayer Meeting, Wednesday, 7:30 p.m. Pastor's phone, 387-6815.

**First Christian Church of Friendsville,** Md. Rev. Galen Beitzel, Pastor. Bible School, 10 a.m.; Worship Service and Communion, 11:00 a.m.

### Jehovah's Witnesses

**Kingdom Hall of Jehovah's Witnesses,** Weber Rd., Oakland. William Perry, presiding overseer. Sunday, 10 a.m., Public Bible Lecture; 10:45 a.m., Watch Tower Study; Tuesday, 7:30 p.m., Bible Study; Thursday, 7:30 p.m., Theocratic School followed by service meeting at 8:30 p.m.

### Latter Day Saints

**The Church of Jesus Christ of Latter Day Saints,** 1022 John Drive, Oakland. Priesthood Meeting, 9 a.m.; Sunday School, 10 a.m.; Sacrament Meeting, 11 a.m.; Primary and APYW Meetings, Wednesdays at 6:30 p.m.

### Lutheran

**St. John's Lutheran,** Red House. Sunday School, 9:45 a.m.; Service, 11 a.m. Rev. Bernard W. Carl, Pastor.

**Bittinger Lutheran Parish:** Rev. Richard A. Seaks, vice-pastor. **St. John's,** Meadow Mountain. Holy Communion 2nd Sunday of each month; Worship, 8:45 a.m.; Sunday School, 9:45 a.m.; Word and Witness, Thurs., 7:30 p.m.; **Emmanuel,** Bittinger. Holy Communion 2nd Sunday; Worship, 10:15 a.m.; Sunday School, 9 a.m.; **Zion,** Jennings. Holy Communion, 2nd Sunday; Worship, 11:30 a.m.; Sunday School, 10:15 a.m.

**St. Mark's Ev. Lutheran,** Oakland. Rev. Richard A. Seaks, Pastor. Sunday Church School, 8:45 a.m.; Service, at 10 a.m. (Church Nursery).

**Christ Lutheran Church** of Grantsville, Md. David E. Fetter, Pastor. April, 11 a.m.; May & June, 9:45 a.m.; July & Aug., 8:30 a.m.; Sept. & Oct., 11 a.m.; Nov. & Dec., 9:45 a.m.

**Zion Lutheran Church (LCMS),** U.S. 219, Accident. Pastor Fred Illick. Worship, 10:30 a.m.; Sunday School, 9:30 a.m.

**St. John's Lutheran, The Cove (LCMS),** Rev. Herbert B. Schutte, Pastor. Worship Service, 9 a.m.; Sunday School, 10 a.m.

**St. Paul's Lutheran Church,** Aurora, WV. The Rev. Bernard Carl, Pastor. Service, 9:30 a.m.; Sunday School, 10:30 a.m.

**Accident Evangelical Lutheran Parish,** William E. Carlson, Pastor. **St. John's,** Cove. Service at 9:00 a.m., Sunday School at 10:00 a.m.; **St. Paul's,** Accident. Sunday School at 9:00 a.m.; Service at 10:15 a.m.; **Grace,** Friendsville, Sunday School at 10:00 a.m., Service at 11:30 a.m.

### Mennonite

**Cherry Glade Mennonite Church,** four miles east of Accident on Accident-Bittinger Road. Elmer H. Maust, Pastor; Oren Bender, Assistant Pastor; Raymond Bender, Deacon. Sunday School, 9:30; Worship Service, 10:30.

**Glade Mennonite Church,** Accident-Bittinger Rd. and Rock Lodge Road. Kenneth E. Zehr, Pastor. Sunday School, 9:30 a.m.; Worship Service, 10:30 a.m.; Evening Service, 2nd and 4th Sundays, 7:30 p.m.

### Methodist

**McHenry United Methodist,** Rev. Ellis Harvey, Pastor. Church School, 10 a.m.; Worship Service, 11 a.m.; Evening Worship, 4th Sunday, 7:45 p.m.; Youth Fellowship, 1st and 3rd Sunday, 7:45 p.m.; Prayer Service and Bible Study, Wednesday.

**Bloomington - Swanton United Methodist Charge.** Earl Killiam, Pastor. **North Glade:** Sunday School, 10 a.m.; Worship, 2nd and 4th Sundays, 10 a.m.; **Mt. Zion:** Worship, 2nd and 4th Sundays, 9 a.m., followed by Sunday School; Prayer Meeting, Wednesday, 5:30 p.m. **Swanton:** Sunday School, 9:45 a.m.; Worship, 1st and 3rd Sundays, 7 p.m.; 2nd and 4th Sundays, 11 a.m.; Prayer Meeting, Tuesday, 7 p.m.; **Chestnut Grove:** Worship, 1st and 3rd Sundays, 9:30 a.m., followed by Sunday School. **Bloomington:** Sunday School, 10 a.m.; Worship, 1st, 3rd and 5th Sundays, 11 a.m.; 2nd and 4th Sundays, 7:30. Prayer meeting, Wednesday, 7:30 p.m.

**St. Paul's United Methodist Church,** Fourth and Oak Sts., Oakland. L. Curtis Saville, Pastor. Sunday Church School, 9:30 a.m.; Morning Worship, 10:45 a.m.; United Methodist Youth Fellowship, 5:30 p.m.; Bible Study: Sunday, 7 p.m.; Tuesday, 10 a.m. and 7 p.m.; Wednesday, 7 p.m.; Friday, 7 p.m.

**Hoyes United Methodist Church,** Rev. Ellis Harvey, Pastor. Worship Service, 9:00 a.m.; Church School, 10:00 a.m.; Youth Fellowship, 6:00 p.m., 2nd and 4th Sunday.

**Otterbein United Methodist,** Swanton, Earl Killiam, Pastor. Sunday School, 9:45 a.m.; Worship, 1st and 3rd Sundays, 7 p.m.; 2nd and 4th Sundays, 11 a.m.; Bible Study, Prayer Meeting, Youth Fellowship Meeting, Boy & Girl Fellowship, all on Tuesday evening from 7 p.m. to 8:30 p.m.

**Gormania Methodist Parish, Bayard:** Sunday School, 10 a.m.; Worship Service, 11:30 every Sunday. **Gormania:** Worship Service, 10:30 every Sunday; Sunday School, 11:30. **Mt. Storm:** Worship, 9:30 a.m.; Sunday School, 10:30 a.m. Rev. William E. Anderson, Pastor.

**Paradise United Methodist,** The Rev. Ellis Harvey, Pastor. Worship Service, 9:45 a.m.; Church School, 11 a.m.; Evening Worship, 2nd Sunday, 7:45 p.m.; Youth Fellowship, 2nd and 3rd Sunday, 7 p.m.

**Kitzmiller United Methodist Charge,** Rev. Jack Sanders, Pastor. **St. Andrew's,** Vindex: Worship, 10 a.m.; Sunday School, 11 a.m.; **Mt. Bethel,** Kitzmiller: Sunday School, 10 a.m.; Worship, 11:05 a.m.

**The United Methodist Church,** Crellin Charge. C. Franklin Mick, Pastor. **Crellin:** Each Sunday, 9:45 a.m.; **Deer Park:** Each Sunday, 11:00 a.m.; **Kurtz Chapel:** 2nd and 4th Sundays, 9:45 a.m.; **Pleasant Dale:** 1st and 3rd Sundays, 2:00 p.m. **White Church:** each Sunday, 11 a.m.

**Aurora United Methodist,** Rev. Ralph Wycoff, Pastor. 1st and 3rd Sunday. **Stemple Ridge:** 8:45 a.m.; **Amboy:** 9:45 a.m.; **Aurora:** 10:45 a.m., 2nd and 4th Sunday; **Bethel:** 9:45 a.m.

**Bethel United Methodist Church,** Mt. Lake Park. Rev. James F. Remley, Pastor. Church School, Sunday, 9:30 to 10:30 a.m.; regular worship service, 10:45 a.m. to 11:30 a.m.

**Friendsville United Methodist Circuit,** the Reverend R. Peter Deane, Pastor. (phone 746-5409). Sunday Morning Worship: Blooming Rose, 9:00 a.m.; Selbysport, 10:00 a.m.; Friendsville, 11:00 a.m.

### Nazarene

**Church of the Nazarene,** 8th and Alder Sts., Oakland. Rev. Kenneth Rice, Pastor. Sunday School, 9:45 a.m.; Worship Service, 10:45 a.m.; Junior Meeting, 11:00 a.m.; Evening Service, 7:00 p.m.; Mid-week Service, Wednesday, 7:00 p.m.

### Pentecostal

**United Pentecostal Church,** Sang Run. Rev. Lloyd C. Garlitz, Pastor. Sunday School, 10 a.m.; Evangelistic Service, 7:30 p.m.; Wednesday Bible Study, 7:30 p.m.

**Rosedale United Pentecostal Church,** Rev. Ralph Jacks, Pastor. Sunday School, 10 a.m.; Evangelistic Service at 7:30 p.m.; Tuesday, Young People's Service, 7:30 p.m.; Thursday, Bible Study, 7:30 p.m.

**Friendsville United Pentecostal Church,** R. J. Rittle, Pastor. Sunday School, 10 a.m.; Evangelistic Service, 7 p.m.; Mid-week service, Wednesday, 7 p.m.

**Pentecostal Holiness,** Corinth, WV. Sunday School, 10 a.m.; Evangelistic Service, 7:30 p.m.; Mid-week Service, Tuesday, 7:30 p.m.

### Presbyterian

**Faith Presbyterian Church,** Reformed Presbyterian Church, Evangelical Synod. John A. Ledden, Minister. Ph. 334-8397. Services held on the Camp Meeting Grounds, U.S. Rt. 135 & G St., Mt. Lake Park. Sunday Bible School, 10 a.m.; Morning Worship, 11:00 a.m.; Evening Service of Praise, 7:30 p.m.; Mid-week Service, Wednesday, 7:30 p.m.

**Kitzmiller Presbyterian Church,** Rev. H. Earl Baker, Pastor. Sunday School, 10:00 a.m. every Sunday; Worship Service, 11:30 a.m., 2nd and 4th Sundays of each month.

**First United Presbyterian Church,** Terra Alta, WV. Sunday School, 9:45 a.m.; Worship Service, 11:00 a.m. Rev. Francis E. Ihrman, Pastor.

### Roman Catholic

**St. Ann's Catholic Church,** Rt. 40, Grantsville. Saturday Mass, 7:00 p.m.; Sunday Mass, 9:00 a.m., May through October; 10 a.m., November through April.

**St. Peter The Apostle Catholic,** Oakland. Rev. Martin E. Feild, Pastor. Saturday Mass, 7:00 p.m.; Sunday Masses, 8:00 and 10:00 a.m. Confession before Masses. **Immaculate Conception,** Kitzmiller, Sunday Mass, 12 noon.

### Seventh-Day Adventist

**Seventh-Day Adventist Mt. Top Church,** Pastor Don Byard. Located mid-way between Deep Creek Lake and Oakland, on Rt. 219. Church at Study, Saturday morning, 10:00 a.m.; Worship Hour, 9:00 a.m.

### United Brethren

**Underwood U. B. Church,** Rev. Charles E. Teets, Pastor. Sunday School, 10 a.m.; Worship, 11 a.m., 2nd and 4th Sundays; Prayer Meeting, Wed., 7:45 p.m.; Christian Endeavor, Sunday 7:45 p.m.

**Loch Lynn United Brethren,** Rev. O. W. Hull, Pastor. Sunday School, 10 a.m.; Worship, 11 a.m.; Evening Worship, 7:30 p.m.; Teenarama, 6:30 p.m.; Prayer and Bible Study, Wednesday, 7:30 p.m.

**Crellin U. B. Church,** Rev. Charles Teets, Pastor. Sunday School, 9:45 a.m.; Worship, 11 a.m., 1st and 3rd Sundays; 7:30 p.m., Every Sunday; Prayer Meeting, Wednesday, 7:30 p.m.; Christian Endeavor, 7:30 p.m., 1st and 3rd Sundays.

### United Church of Christ

**St. John's United Church of Christ,** Grantsville. Douglas Garland, Pastor. Sunday School, 9:15 a.m.; Worship Service, 10:30 a.m.

# Horn of Plenty

Sunday
Titus
2:1-10

Monday
II Corinthians
10:1-6

Tuesday
Hebrews
7:23-28

Wednesday
II Timothy
3:1-11

Thursday
Revelation
14:1-12

Friday
Revelation
12:10-17

Saturday
Revelation
19:5-14

This great land of ours has been blessed with the riches of the earth and with the freedoms and rights to enjoy them. But does the mere ownership of these goods guarantee our happiness?

All of us have experienced a disappointment at finally possessing some much-desired article. After weeks and sometimes years of looking forward to it, we find that the actual ownership brings little pleasure.

Could the fault lie with the gift itself? No, apparently it is within ourselves. Our own attitudes, our own relationships, our own understanding have certainly much more to do with our final satisfaction.

How then are we to derive the greatest blessings from the goods which have been put at our disposal? The best place to begin is at your place of worship. Here, in a personal search for God and our own understanding of Him, we may achieve a spiritual harmony, which will bless our lives and those of our fellow men.

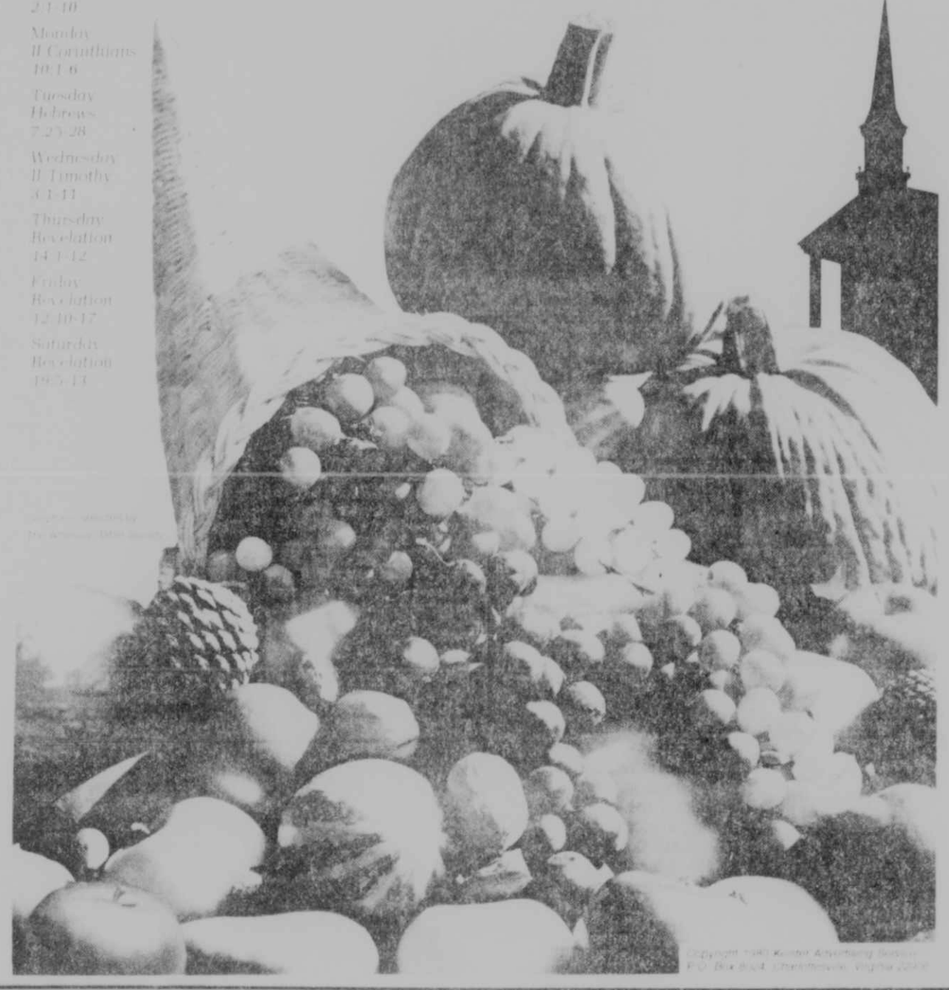

Copyright 1980 Keister Advertising Service
P.O. Box 6147, Charlottesville, Virginia 22906


## These Firms Invite YOU to a House of Worship Each Week

THE GARRETT NATIONAL BANK IN OAKLAND
The Bank With An Eye To Your Future

135 MEAT MARKET
Quality Meat Wholesale and Retail
Custom Butchering
Dial 334-9041 Mt. Lake Park, MD

PETERS' FUEL CORP.
Amoco Petroleum Products
Phone 334-2509
Liberty Street Oakland, MD

C. HAROLD HOLSOPPLE
For Insurance
Phone 334-4060
191 N. Third St. Oakland, MD

CECIL E. JACKSON EQUIPMENT CO.
Farm Machinery, Lawn & Garden Equip.
Snowmobiles, Sales & Service
Rt. 219 South 334-3759 Oakland, MD

EASTERN BUILDING SUPPLY INC.
"Quality Products for the Builder & Do It Yourselfer"
Rt. 135 334-2260 Mt. Lake Park, MD

FITZWATER FURNITURE
Fitzwater Auto Sales
Rt. 135 Mt. Lake Park, MD

STEWART FUNERAL HOME
Phone (301) 334-2166 Oakland, MD

KELLY'S APPLIANCE AND FURNITURE STORE
Thomas K. Vance, Owner
Admiral, Whirlpool, Tappan Appliances
New and Used Furniture
Dial 334-3206 Mt. Lake Park, MD

OAK-MAR MOTEL & RESTAURANT
"We Please the Hard to Please"
200 N. Third St. 334-2007

TABLELAND PROPERTIES
Robert J. Ruckert, Broker
Rt. 219 North 334-9010 Oakland, MD

OAKVIEW MOTORS, INC.
Chrysler—Plymouth Valiant
Exxon Products—Gravely Tractors
221 E. Oak St. Phone 334-2137

HAWKINSON TREAD SERVICE, INC.
Fred Glotfelty, President
Distributors of
Uniroyal, B.F. Goodrich, Michelin Tires
Rt. 219 North 334-3911 Oakland, MD

SOUTHERN STATES OAKLAND COOPERATIVE, INC.
Dial 334-3121
201S—Rt. 135 Mt. Lake Park, MD

CASSELMAN MOTOR CO.
Chevrolet Sales and Services
General Tires and Kraft Recapping
Grantsville, Maryland Phone 895-3113

MT. TOP CARPET & FABRICS
Custom Drapes
Phone 334-9808
Big Tee Shopping Center Oakland, MD

JAN FLORISTS
"Flowers—Especially For You"
Phone 334-9404
215 E. Alder Street Oakland, MD



**Buckwheat Cakes & Sausage**

**Sunday, October 26**

**Starting at 1 P.M.**

**Gorman Fire Hall**

**Rt. 560, Gorman, MD**

**Adults: $3.50 Children $1.75**

**Sponsored by Gorman VFD**



**THANKS!**

The Mountaineer Square Dancers wish to thank our sponsors for their donations to our group for our Autumn Glory activities.

Alleghany Mining — Kelly's Furniture
Bridgeview Coal Company — Hilltop Fruit Market
Buffalo Coal Company — Stemple Cleaners
Della Mining — Army & Navy Store
Grantsville Holiday Inn — Hawkinson Tread
Loch Lynn Restaurant — Finch's Carpet
Casselman Motor Company

Again, thank you!
The Mountaineer Square Dancers



**Thanks . . .**

The Aurora Volunteer Fire Department and the Ladies' Auxiliary wish to thank Ben Ridder and The First National Bank of Oakland for the ½ beef that was purchased at the Preston County Buckwheat Festival and donated to us.


## THE BIBLE SPEAKS

BY LAWRENCE W. ALTHOUSE

### A "MERE PRESIDENT"

**October 26, 1980**

**Background Scripture:** Nehemiah 8 through 9.

**Devotional Reading:** Matthew 21:33-43.

It will not be long after you read this column that this nation will go to the polls to elect a President and a congress, as well as state and local officials. In all likelihood, emotions will be running high and the intensity and desperation with which the candidates will be conducting their campaigns is likely to deceive some people into assuming that it is the Messiah, not a mere president that we will be electing.

Rev. Althouse

### A "MERE PRESIDENT"

I am not demeaning the office of our President one bit in speaking of a "mere President." What I am doing is trying to set this election in perspective, for whether we elect President Carter, Governor Reagan or Congressman Anderson, **what we will be setting in motion is another political administration, not the Kingdom of God!**

It is an important election, but the fulfillment of our hopes is not riding on it. It will not solve our basic problems. In all due respect to these three men, not one of them can turn this country around. If there is to be a national salvation, it will have to come, not through the political process, but through the consciences of millions of Americans. Only then can the political process take us anywhere.

We have let the election process become twisted and distorted so that all of our energy and interest are invested in electing "the right persons." When the election is over—even before the inauguration—we assume we have done our bit and quickly return to our own interests (something we never got very far from even during the election). Saving the country has now become the job of the "Right Man" whom we have elected. But it doesn't take very long until "Mr. Right" becomes "Mr. Wrong" and we respond by beginning to look ahead to 1984 and the next circus.

### TELL US, NEHEMIAH!

This is what happened in Israel. They had put their hopes in kings, alliances, armies, diplomacy and priests. They ignored the warnings of the prophets to "Repent!" If they had the right king they didn't need to repent. But they never had "the right king."

So the people had a terrible price: war, defeat, captivity, the destruction of all they had held precious. Later, when a remnant returned to the Holy City, they were disheartened with what they found. Sensing a need to return to something their fathers had forsaken, they asked Nehemiah to read to them the forgotten commandments of God. He did and for the first time in generations, the people of Israel heard what God was saying and realized how far they had strayed, how grievously they had sinned.

Yet, through all this hardship they saw that God alone had remained faithful to them and kept his covenant. And if they were to rise up once again as God's people, this would be the first requirement: to return to the Lord and renew the forgotten covenant.

Unless that comes first, nothing else really matters.

(Based on lessons copyrighted by the Division of Christian Education, National Council of the Churches of Christ in the U.S.A. Released by Community Press Service.)


**Rx Monthly News**

**TODAY'S BABIES WILL LIVE LONGER**

Each one gets much better care than in the past. Before birth mothers take special vitamins and minerals to give Baby a healthier body. After birth Baby has the benefit of much increased medical knowledge and new immunization agents to ward off sickness. Modern drugs can now cure diseases which used to be fatal.

We stock many vitamins, medicines and baby-aids that will help babies to live longer, healthier and more comfortable lives. Visit our baby section where we display many new products babies need. Whether a nipple, a baby thermometer or a special baby prescription you can get it here.

**YOUR DOCTOR CAN PHONE US when you need a medicine. Pick up your prescription if shopping nearby, or we will deliver promptly without extra charge. A great many people entrust us with their prescriptions. May we compound yours?**

"YOUR HEALTH IS OUR BUSINESS"

**Gregg's Pharmacy**

Third St. Oakland, Md. Dial 334-2197
Terra Alta, W.Va. — 789-2200

## FNB Employees Graduate From Banking School

Two employees of the First National Bank of Oakland were graduated from the 1980 National Installment Credit School in September. The school is sponsored by the Installment Lending Division of the American Bankers Association (ABA).

L. Grace Glass, Assistant Manager of the Lake Office, and J. Thomas Miller, Assistant Manager of the Citizens Office were among 270 bankers to graduate from the two-week, resident session at the University of Oklahoma. The school utilized lectures, casework and seminar discussions to educate new and experienced bank employees in consumer lending. The faculty was comprised as banking officials, businessmen, attorneys, government officials, and academicians.

Mrs. Glass is a graduate of Accident High School and has been with First National Bank since 1965. She is married to Gerald L. Glass, and resides in Accident.. The couple has two daughters, Mrs. Philip Buckel and Mrs. Gary Teats, and four grandchildren.

Mr. Miller is a graduate of Cathermen's Business School and the International Correspondence School in Scranton, Pa. He has been with First National Bank since 1967. He and his wife, Linda, reside in Barton, with their two daughters, April and Paula.

## Interest Rate Paid On Savings Bonds Increased

The Treasury Department has raised the interest rate paid on all new issues of U. S. Savings Bonds by one percent effective November 1, 1980, Dale B. Wright, President & General Manager of WMAR-TV said recently. Wright is volunteer Chairman of the Maryland Savings Bonds Committee. In addition, all Series E, EE, H, and HH Bonds and Savings Notes now outstanding have had their interim yields increased by one percent to their next maturity, Wright said. More than $70 billion worth of Savings Bonds are now outstanding.

The new interest rate is eight percent for Series EE Bonds held to a nine-year Maturity. The interim Yields on these Bonds have also been improved to 5.5 percent after 1 year and 7.5 percent after 5 years. Series HH Bonds will now earn 7.5 percent to their 10 year maturity.

The rate increase was made possible by legislation permitting the Secretary of the Treasury, with the President's approval, to raise Savings Bonds interest rates by up to one percent during any six-month period. The rates previously in effect were seven percent of EE Bonds held 11 years, and 6.5 percent on HH Bonds held 10 years. Depending on market conditions, the Treasury says, a further rate increase of up to one percent may be made as early as May 1, 1981.

According to Wright, "The Treasury Department's actions in raising the rate on Savings Bonds and shortening the maturity period for EE Bonds make what was already an attractive savings medium even better.

"The many thousands of our state's citizens who regularly buy Bonds through the Payroll Savings Plan or at their bank are now receiving an interest rate that is almost unbeatable on amounts as little as $25."

## State Tax Revenue Shows Minor Gain

Maryland State Comptroller Louis L. Goldstein announced today that State and Local Income Tax revenues for the month of September 1980 totaled $163,614,760, up nearly 3% over the $158,903,126 collected for the same month last year.

For the first two months of Fiscal Year 1981 the income tax revenues totaled $331,685,817, an increase of 1.4% over the $327,216,607 received during the identical period of Fiscal Year 1980.

"These figures do not reflect revenue which is now dedicated to fund transportation projects," Comptroller Goldstein said. "Under legislation enacted by the 1980 session of the General Assembly, more than half of the Corporation Income Tax revenue is now dedicated to fund transportation projects. For Fiscal Year 1981 to date, approximately $18.7 million in corporation income tax revenue has been dedicated in this way, meaning that this money is not available to the State's General Fund."

Try Our Want Ads. They Pay.


LITTLE GALLERY by Hallmark

It's your choice: A miniature Republican Elephant (2½" tall) or an equal-size Democratic Donkey! Each is made of fine pewter, and dated 1980, with painted enamel accents (red, white and blue, of course). Gift boxed, $37.50.

The Thoughtfulness Shop at Proudfoot's

Downtown Oakland 334-3913

© 1980 Hallmark Cards, Inc.



Miller's Market, Inc.

SPECIALIZING IN
•Prime Meats •Delivery Service
•Freezer Meats cut to order

George S. Stewart, Pres.
334-2176

Liberty & Second Streets Oakland



Superb Italian Cuisine

SILVER TREE INN

Glendale Rd. on Deep Creek Lake, Maryland

Serving Hours: Mon.-Thurs. 5 pm to 10 pm.
Fri., Sat. 5 pm to 11 pm, Sun. 4 pm to 10 pm

Enjoy Gourmet Food in an Old World Atmosphere

Food That's Addictive

SCRATCH KITCHEN
The food we serve Tonight was prepared today!

•Ice Cream Parlour
•Hot Hors d'oeuvres
•Old Fashioned Saloon & Comely Barmaids
•Culinary Masterpieces Deftly Prepared
•We Cater to Banquets
•Cheerful Fireplaces
•Best Stocked Cellar

WEEKEND SPECIALS
Friday: Fillet of Sole stuffed with crab
Saturday: Prime Rib of Beef Au Jus
Sunday: Homemade Ravioli w/garlic bread

• Great Steaks
• Fresh Seafood
• Tender Chicken
Incredible Edibles!

Relax in our comfortable lounge and enjoy our
Hot hors d'oeuvres
for late diners, but available at all times

Realistic Solutions To Complex Hunger Problems.



BEN FRANKLIN Trick or Treat Specials . . .

Makin' Faces™ Make-Up-Kit $9.99
Super deluxe kit includes nine colors, sponge plus two special face stencils! Non-toxic and completely washable.

Halloween Costumes! $3.99 to $4.99
Pick out your favorite costume, now! Choose from a variety of famous characters everyone will love!

Non-Toxic Fun Blood
Play Dracula with fantastically real looking blood. 1-oz. tube. 79¢

Latex Rubber Masks 9.99 each
Wow! What a selection of all those scary ghoulish monster faces!

Character Pumpkins $2.39
Take along a friend! Durable plastic container with strong carrying handles!

8-in. Plastic Pumpkin 99¢
Carry all your goodies in this plastic pumpkin with sturdy handle!

Trick or Treat Bags 39¢

Don't Forget the Treats!

Bagged Candies Your Choice $1.19 and up

Cold Weather Special
Men's Asst. Fashion Vests S-M-L-XL
$15.99

Discover BEN FRANKLIN
We bring variety to life!

Downtown Oakland 334-3838

Mon.-Sat., 9-5; Friday 9-9; Sundays, 12-5

WIN A WEEKEND IN ANOTHER CENTURY

How would you like to spend a weekend in historic Colonial Williamsburg? Relax in true southern style at The Homestead? Or experience the traditions of an 18th century inn at Prospect Hill?

Just visit a C&P Telephone Bell PhoneCenter Store between October 15th and November 15th. Bring in this entry form. Or fill one out in the store. And you could find yourself winning a great weekend in the past.

While you're there, you'll also find some great gift ideas. For yourself, and others.

You'll see functional phones that let you hold a conversation without holding the receiver.

Fashionable models that blend modern design with stylish practicality. And distinctive conversation pieces that add charm and character to any room.

There are over 120 different styles and colors to choose from. All genuine Bell quality.

So stop into your local C&P Telephone Bell PhoneCenter Store and deposit your entry form.

Win or lose, it's bound to be an historic visit.

C&P Telephone

BRING THIS ENTRY FORM INTO A C&P TELEPHONE BELL PHONECENTER STORE

You might win:

**First Prize:** The four of you will lodge in Colonial Williamsburg's historic area and dine in style during Williamsburg, Virginia's Weekend of the Illumination, December 13 & 14, 1980. Savor Christmas in the 18th century and delight in the crafts and customs of another time in Virginia's colonial capital.

**Second Prize:** Enjoy luxury, hospitality and gracious dining for two at The Homestead, located in Hot Springs, Virginia. Relax by a roaring fireplace and tackle the ski slopes with complimentary equipment and lift tickets. Any weekend in January after January 5, 1981.

**Third Prize:** Enjoy 18th century decor and elegant candlelight dining for two at one of Virginia's most romantic country inns, Prospect Hill, Trevilians, Virginia (near Thomas Jefferson's Monticello and Charlottesville). Weekend of January 16 & 17, 1981.

All prizes include selected meals, lodging and a rental car with unlimited mileage.

Some telephone models are incompatible with certain types of hearing aids. Please check your local Telephone Business Office.

When you buy a Design Line® phone you buy only the shell. Working parts remain our property.

ENTRY FORM Official Rules
1. You must enter this sweepstakes using this printed entry blank or one provided at your local C&P Telephone Bell PhoneCenter Store. No mechanically reproduced entries accepted.
2. Only one entry per family or household permitted. Entries must be deposited in person at one of the C&P Telephone Bell PhoneCenter Stores by November 15, 1980.
3. Winners selected by random drawing on November 26, 1980. Winners need not be present and will be notified by mail and telephone.
4. All prizes will include selected meals, lodging and a rental car with unlimited mileage. Taxes on prizes are sole responsibility of the winners. One member of each winning family or household must have a valid driver's license. The prizes are: 1st prize: a weekend for 4 people in Colonial Williamsburg, Williamsburg, Virginia. 2nd prize: a weekend for 2 people at The Homestead, Hot Springs, Virginia. 3rd prize: a weekend for 2 people at Prospect Hill, Trevilians, Virginia.
5. Employees of C&P, AT&T and their advertising agencies – including members of their immediate families – are not eligible.
6. Chances of winning determined by number of entries received. Decision of the judge(s) is final. All prizes will be awarded.

Enter my name in C&P Telephone Bell PhoneCenter Store's 1980 Fall Sweepstakes (please print or type)
Name _____
Address _____ Phone ( ) _____
City _____ State _____ Zip _____
Void where prohibited by law. No purchase necessary.
815

YOUR NEAREST C&P TELEPHONE BELL PHONECENTER STORE IS LOCATED AT:
OAKLAND 200 E. Alder Street

## Service Academy Application Deadline Noted By Sarbanes

Senator Paul S. Sarbanes has announced that his office will accept applications until November 5 for admittance to the four U.S. service academies.

"I urge young people who interested in attending the U.S. Naval Academy, Military Academy, Air Force Academy, or Merchant Marine Academy, to obtain a nomination application packet, containing all necessary forms and information, from my office as soon as possible. Completed applications will be carefully reviewed, and those candidates who appear to meet the academies' minimum entrance requirements will be invited to interviews before my Academy Interview Board."

To qualify, applicants must be U.S. citizens; Maryland residents; at least 17 years old but not more than 22 by July 1, 1981; have the equivalent of a high school education with high academic standing in secondary school; demonstrate extra-curricular and/or community activities which indicate possible leadership potential; and have received scores on the Scholastic Aptitide Test generally in excess of 500 Verbal and 550 Math.

Further information and application packets can by obtained by contacting Joyce Revell in Senator Sarbanes office, 1518 Federal Office Building, Baltimore, Maryland 21201, or by calling 301-962-4436.

Subscribe to The Republican

## Annual Dinner Held By Odd Fellows, Rebekahs

The annual Odd Fellow and Rebekah Fellowship D. Dinner was held Sunday at the community building in Aurora. There were 15 Odd Fellows and 14 Rebekahs, plus their guests, present.

Rebekah membership pins were given to: Janice Tackett, five years, Mary Ware and Nina Layman, ten years; and Leota Elsey, 25 years. Odd Fellows receiving membership pins were: Sheridan Layman and Clayton Hauser, ten years; John Shillingburg, 20 years; Lorain Hanline, Donald Stemple, Lester Stemple, Max Summers, Luke Wiles, Delbert Wotring and Clayton Harsh, 30 years; Coleman Shaffer, Elmer Stemple, Frank Stemple and Doug Webster, 35 years.

A silent prayer was held for Alfred and Macy Wotring, Harry Slawter and Lester Stemple.

Gladys Harsh was nominated for the International Rebekah of the Year. Nina Layman was nominated for the West Virginia Rebekah of the Year, who will be chosen at the Grand Lodge and Rebekah Assembly at Canaan Valley October 23-26.

Try Our Want Ads. They Pay.


**REMINDER!**

**GED Test To Be Given**
(General Education Development)
**Saturday, December 13**
**8:30 - 4:00**
**GARRETT COMMUNITY COLLEGE**
**McHENRY, MARYLAND 21541**

Applications may be obtained from the Continuing Education Office, Oakland Center, 104 E. Center Street.
All applications for December testing must be returned to the Oakland Center by November 3, 1980.
For further information call 334-8266.

Arrowhead Resort
on Piney Point,
Deep Creek Lake's Most Beautiful Area

Rentals by the Season, Week or Weekend (off season)
FOR MORE INFORMATION WRITE
**Arrowhead Resort**
STAR ROUTE BOX 116 OAKLAND, MD 21550
or call (301) 387-4020
— NO PETS —

**Loans $500 or Less**

Unity Finance is again making loans of $100, $300 and $500. No longer do you borrow more than you need. OF COURSE LARGER LOANS to $6,000 are still AVAILABLE.

So if your need is a "small" loan see the SMALL LOAN people. A phone call will get us going.

**Unity Finance Company**
214 E. Alder St. Oakland, MD
Phone 334-3935

HARDWARE
**Naylor's**
334-3928
S. Third St. Oakland, Md.
An Equal Opportunity Emp.
S. Third St. Oakland, Md. 334-3928
7:30 a.m. to 6:00 p.m. Monday-Saturday
Md. Home Improvement HIC-679

**HARVEST SALE**
YOU CAN COUNT ON GENERAL ELECTRIC FOR GREAT IDEAS IN COOKING

| | SALE | SAVE |
|---|---|---|
| **WASHERS** | | |
| WWA7060V, 14 lb. cap., slight dam., reg. $394 | $289 | $105 |
| WWA7070V w/mini basket, overstocked, reg. $409 | $295 | $114 |
| WWA8300V, 18 lb. cap., slight dent, reg. $394 | $309 | $85 |
| WWA8450V, 18 lb. w/mini basket, close out, reg. $490 | $360 | $130 |
| **DRYERS** | | |
| DDE8200V, 18 lb., auto-dry sensor, overstocked, reg. $358 | $259 | $99 |
| **REFRIGERATORS** | | |
| TFF19D, 19' side by side, close out, reg. $753 | $615 | $138 |
| TFF22D, 22' side by side, close out, reg. $1320 | $995 | $325 |
| **FREEZERS** | | |
| CA19D, 19' upright, refrigerated shelves, reg. $529 | $430 | $99 |
| CB15D, 15' chest, lid lock/shelf, reg. $448 | $350 | $98 |
| **RANGES** | | |
| JBP22, 30" self clean, overstocked, reg. $495 | $388 | $107 |
| JBP24, 30" self clean, black glass front, reg. $531 | $395 | $136 |
| JBP26, 30" self clean, window, plug in units, reg. $562 | $430 | $132 |
| JBP52, 30" self clean, deluxe, reg. $629 | $450 | $179 |
| **MICROWAVE** | | |
| Jet 87, time cook, close out, reg. $369 | $286 | $83 |
| **WALL OVEN/COOKTOPS** | | |
| JKP07, wall oven, discontinued, reg. $651 | $455 | $196 |
| JP651, cooktop, last year's model, reg. $211 | $145 | $66 |
| JP684, cooktop, glass top, last year's model, reg. $531 | $395 | $136 |

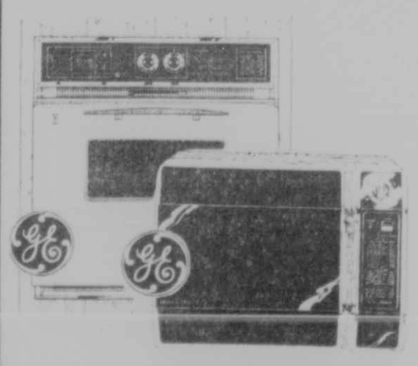

| | | |
|---|---|---|
| **DISPOSALS** | | |
| GFC-300, continuous feed, over stocked, reg. $66 | $39 | $27 |
| GFB-910, batch feed, insulated, over stocked, reg. $182 | $120 | $62 |
| **COMPACTOR** | | |
| GCG700, '79 model, reg. $483 | $335 | $128 |
| **GENERAL ELECTRIC COLOR TVs** | | |
| 254M0815, over stocked, reg. $744 | $599 | $145 |
| 254M9832, '79 model, reg. $789 | $669 | $120 |
| 194C9762, '79 model, reg. $549 | $425 | $124 |
| 193C0762, over stocked, reg. $569 | $450 | $119 |

All items at 'picked-up' price . . . delivery at small charge.
Ask about Naylor's 'Home Service Contract' for a total of five years parts and labor warranty service.

**CLIP N' SAVE**

**Culligan Water Bargain**
"You don't have to buy it to have it!"
**Rental Water Conditioners**
•Enjoy unlimited conditioned water throughout your home
•Fully automatic •Free water analysis
•No maintenance - Culligan takes care of it!
Bring in this ad and get the installation for only $1.00

Lady Sunbeam
$7.77

Reg. $10.99
**LADY SUNBEAM® ELECTRIC SHAVER**
Smooth shaving a budget price. Two sided; micro-twin head one side is gentle on underarms, other does legs gently and quickly. N-231

True Value HARDWARE STORES
**Do-It-Yourself**

**Special $6.79** $11.20 value

$119.95
**PUMP ACTION SHOTGUN**
Hammerless, side ejection; top tang safety. Walnut-finished hardwood stock. Easy take-down enables cleaning and extra barrel selection. Choose: 12 ga. modified or full choke, 28" barrel; 20 ga. modified 28" barrel; .410 full, 26" barrel. G3167TD
Reg. $149.95

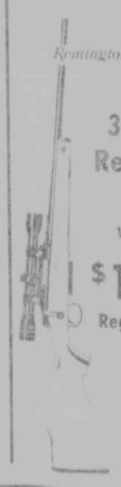


**308 cal. Remington Rifle w/scope**
$184.95
Reg. $224.95

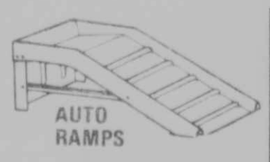

**AUTO RAMPS**
$19.99
Reg. $28.98

$8.49 Reg. $12.99
**WESTCLOX® DIGITAL "500"**
Features back-lighted numeral for nighttime viewing. Has hour, minute and second readout dial. Front set time and alarm wheel. 22500

True Value HARDWARE STORES

**Workshop Sale!**
$9.79
$14.35 value

# Mt. Top Spotlight

with complete local TV listings

*Thursday, October 23 — Wednesday, October 29*

## Bob Hope spoofs electoral process

Bob Hope, who has counted every president from Franklin D. Roosevelt to Jimmy Carter as a friend, catches a rollicking case of Potomac Fever and runs for president himself — in a hilarious two-hour satire of the American electoral process called "Hope for President!" It will be broadcast on NBC one week before the election, Tuesday, Oct. 28.

Johnny Carson, popular host of NBC's "The Tonight Show Starring Johnny Carson," will deliver an impassioned nominating speech for Hope. Special guests who will help with Hope's uproarious campaign include Angie Dickinson (star of the film, "Dressed to Kill"), Robert Urich (star of "Vega$"), Brooke Shields (teen-age star of "The Blue Lagoon") and Tony Randall (the neat half of "The Odd Couple"). Former president Gerald Ford will make an appearance as Hope's running mate.

The campaign begins after Hope's monologue, when members of the studio audience urge the comedian to run for the highest office in the land. A reluctant Hope graciously declines, and the fun starts when his guest stars try to persuade him to run.

During the two-hour special, Hope will take a rib-tickling look at the presidential debates, the search for a campaign song, the opinion of the man on the street and the importance of having a presidential image.

Bob Hope

"Hope for President!" will be produced by seven-time Emmy winners Mitzie and Ken Welch, who have been honored for producing "The Garry Moore Show," "Julie and Carol at Carnegie Hall," "Kraft Music Hall," "Barbra Steisand and Other Musical Instruments," "Ben Vereen ... His Roots" and "The Carol Burnett Show." Last season the Welches produced the acclaimed "Hope, Women and Song" special.

Kip Walton will direct the two-hour program from a script by Stan Hart, Gig Henry, Bob Mills, Chris Hart and Mitzie Welch. Linda Hope is executive producer for Hope Enterprises, Inc.

## SOAP OPERA WEEK

## SFT celebrates 29th anniversary

By NANCY M. REICHARDT

NEW YORK — On Sept. 24 "Search for Tomorrow's" studio doors at CBS in New York City were opened to welcome in the show's 29th year on the air. In actuality the party was late, since the show premiered on Sept. 3, 1951, but no one seemed to mind the delay as they sipped champagne and munched on hors d'oeuvres.

On hand was Mary Stuart (Joanne Barron Tate Vincente), who was celebrating not only her show's anniversary but one of her own. This marks Mary's 29th year with SFT and she's the only remaining original cast member. Larry Haines, who is runner-up to Mary, having been with SFT since October, 1951, wasn't there.

Fans of Ruth Warrick, Phoebe Tyler and "All My Children" are sure to enjoy the latest autobiography to hit the book store shelves. Ruth's "The Confessions of Phoebe Tyler" has just been released and should be available in your area soon. Ruth has included a glimpse of her real life as well as her fictional life as Phoebe. You'll learn how Ruth came to be chosen for the role of Orson Welles' wife in the film, "Citizen Kane," as well as many details of the behind-the-scenes production of AMC. The book is available from Prentice-Hall, Inc., Englewood Cliffs, New Jersey.

By the time you read this column Jaime Lyn Bauer will have returned to her "Young and the Restless" role of Lauralee Prentiss after a brief maternity leave. Jaime gave birth to her second son on Aug. 21. Jaime and her husband, Jeremy Swann, have named the infant Gabriel. The actress has a 3-year-old son, Damien, from a previous marriage.

Joining "As the World Turns" recently was Mary Linda Rappeleye (ex-Faith Kipling on "One Life to Live"). Mary is creating the role of Lyla Montgomery's lawyer-sister Maggie Crawford.

Bob Gentry (Philip Lyons on "Another World") is not only an excellent actor, he's an excellent writer. Around the first of next year his screen-play, "Lotto" is set for filming on location in New York City, and there's a chance that Bob will also act in the production. Meanwhile, another of Bob's screenplays, "An Eye for an Eye," has also been optioned. Not bad for a fella who thought he'd never get paid for his work.

*(Have a question about soap operas? Drop us a line in care of Newspaper Enterprise Assn., 200 Park Avenue, New York, NY 10166.)*

## IN FOCUS

## Writings older than Bible are explained

Workmen clear the "Throne Room" in "The Royal Archives of Ebla," airing in late October on PBS.

"The Royal Archives of Ebla," the first film about the discovery of 17,000 cuneiform tablets and fragments of Ebla (in Syria), has been released for broadcasting on PBS in late October. (Regional dates vary; check local listings.)

Hailed as one of the most exciting archaeological finds of the century, the Ebla tablets were written 4,500 years ago. Their texts provide a vast source of information on a time and place about which practically nothing was known.

Dr. I.J. Gelb of the Oriental Institute, a foremost expert on ancient writing and civilizations, explains, "Ebla revealed to us a new language, a new history, new literature, a new civilization. It may seem trite by now to talk about the discoveries as sensational; nevertheless, that's what they are."

Reviewing the film in Archaeology magazine, Dr. Harvey Weiss of Yale University wrote, "This is a remarkable film. Thanks to a grant from the National Endowment for the Humanities, we now have a vivid and engrossing document that explains what has been discovered at Tell Mardikh-Ebla in Syria and why these discoveries are of such significance. ... 'The Royal Archives of Ebla' provides this information in a manner that will make extraordinary viewing on television."

Filmed at Ebla and other ancient sites in Syria and narrated by Arthur Kennedy, the film features Dr. Paolo Matthiae, discoverer and director of Ebla. Standing on the ramparts, Matthiae explains why he chose this site and what his future plans are for its excavation. Backed up by magnificent helicopter views of the dig and the Royal Palace of 3rd millennium Ebla, the camera follows Matthiae into the room in the palace where scribes filed the clay tablets 2,500 years before Christ. There Matthiae found them.

Dr. Giovanni Pettinato, original translator of the Ebla texts, transmits his joy at finding a large tablet with the words "en-eb-lak!" which means "king of Ebla."

The film uses modern examples to illustrate the contents of the texts, e.g., as the narrator explains that 70 percent of the tablets refer to Ebla's prosperous trade throughout the Near East, donkey caravans are seen traversing mountain and desert terrain, and views of cities Ebla merchants visited are included. References to Ebla's foremost industry, weaving, are recounted against the sight and sound of weavers at their looms in Aleppo today, just 35 miles from Ebla. Then, as now, the area was famous for its textiles.

Magnificent statues from Mari, arch rival of Ebla, and an unusual score using ancient instruments enhance the impact of the film.

"The biblical connection" is not omitted. Great interest and controversy was aroused when Pettinato identified biblical names such as Ishmael, Sodom and Gomorrah in the Ebla texts. However, the Ebla texts predate the biblical period by 500 to 1,000 years.

---

"The Royal Archives of Ebla" was produced and co-directed by Mildred Freed Alberg, who produced the Hallmark Hall of Fame for six years and has won 22 awards for TV and films (three for "Ebla"). Richard Ellison, well-known PBS producer-director-writer, co-directed. Fred Warshofsky, producer-writer for TV and films, wrote the script with Alberg. Dr. Norman Yoffee of the University of Arizona was anthropology advisor and consultant. WMUL-TV in Huntington, W. Va. is the cooperating PBS station.

Funding was provided by the National Endowment for the Humanities with additional funds provided by the Corporation for Public Broadcasting.

## THURSDAY

Lee Canalito stars as a young man who is convinced by his brothers to wrestle under the name of Kid Salami, in "Paradise Alley," airing Thursday, Oct. 23 on NBC. Armand Assante and Sylvester Stallone co-star.

(Stations reserve the right to make last minute changes.)

## STARVIEW

## Untold stories of actresses are hot

By RUTH THOMPSON

There's a new phenomenon in publishing: a thirst for books about the lives, careers and loves (many of the latter being ill-fated) of actresses.

No, it's not the genre itself that's new, a researcher reports, it's how much they tell ... and occasionally how well they tell it.

Our researcher says that in the earlier years of this century you could pluck from library shelves tales about the Polish actress Modjeska (who could make one cry by reciting the phone book); of Lola Montez, whose luck ran out when King Ludwig of Bavaria kicked her out (or did he?), and of Loie Fuller, who danced in diaphanous draperies years before Isadora Duncan floated into the public consciousness as a free soul in her private life as well as in her performing arts style.

By the time this early wave of biographies was released the ladies in question were at least elderly. Some were deceased. So much for history and tradition. Times have changed. The modern reader thirsting for inside information on a celebrity's life wants current stuff where the complete life story has yet to be told ... because all of it hasn't been lived yet.

The only new requirement is that the life in question, up to this point, be a vivid one. This works well if the subject is willing to promote the book as "the whole truth" and it's the way Sophia Loren and Ingrid Bergman have chosen to spill their secrets.

But to date the biggest hurrahs have gone to three actresses who prove themselves to be not just candid, but superb writers: Elizabeth Ashley, Shelley Winters and Lauren Bacall.

Now there is a fourth of the for-real writers: Mary Stuart. And in many ways she is the most surprising of them all.

In fact, Mary is a bunch of surprises. As Jo in the CBS daily soap opera, "Search For Tomorrow," she has had the longest TV run (since 1951) of any actress in television. Furthermore, her Jo character is a nice lady and in daytime television it's usually the glamorous malcontents who garner the fans. The first question tossed at her about her book "Both of Me" (Doubleday) was, "Are you and Jo alike?" Well, Mary is nice folks, too.

But the temptations, challenges and problems of the fictional Jo sound like a cinch to handle compared to what the real Mary met and transcended.

She recalls that her daddy, "who drank a lot," never let her forget that, impoverished though they might be, they "came from Virginia," and that Nancy, Lady Astor, the American-born member of England's parliament, was their cousin.

Mary landed in Hollywood about the same time as Lauren Bacall, and was accepted into some big-name circles and made a batch of movies, including "The Adventures of Don Juan" with Errol Flynn. She traded this in for a fresh start in New York and a security she never expected from one single role, that of Jo, in television. Both her marriages ended in divorce, but both her son and daughter grew to be fine young adults. Now they're as proud of their mother, the author, as she is of them.

## CABLE LOG

## USA Network goes on 24-hours-a-day sked

The USA Network's new season, which began in September, now features 24-hour program and information transmission for the network's 5 million subscribers in the United States and Puerto Rico. Its live sports coverage, "Calliope" children's show, English Channel series, Cable Special Affairs Network (C-Span) and Black Entertainment Television (BET), is supplemented by previews of upcoming events and scheduling information.

The USA Network began in April 1980. It evolved from the Madison Square Garden Sports Network, which began in 1977 with a slate of 115 events from the Garden in New York City. A number of significant additions were made to this inaugural schedule, prompting the development of the USA Network.

"We've already made our mark in sports," said Kay Koplovitz, president of the USA Network. "In addition to picking up more sports where possible, our primary objective now is to add special interest programming, such as a morning show for women, to further enhance our package."

Thus, the English Channel, a culturally-oriented program service produced for American cable TV, made its debut on the USA Network on Sept. 7. It is seen on Sundays and Tuesdays with repeats on Wednesday and Saturday evenings.

The English Channel's November schedule includes a two-part series on Cambodia five years after Khmer Rouge leader Pol Pot seized power, a program on the evolution of flight, tracing aerodynamics from the lowliest of insects 3 million years ago to birds of the 20th century, and a comparison of the real-life and film version of the coal miner's daughter, country music star Loretta Lynn.

"Calliope," the network's award-winning children's series, began its third season in September and just expanded its Monday through Friday slot to a sixth day, Saturday. The three-hour Saturday slot brings "Calliope's" weekly offering up to eight hours.

C-Span, which provides coverage of the House of Representatives, and BET, featuring programming of special interest to blacks, joined the USA Network when it was formed.

In the area of sports, the USA Network has exclusive agreements for Thursday night major league baseball, Monday night National Hockey League games, Thursday night National Basketball Assn. events, Wednesday night North American Soccer League matches and Friday night Major Indoor Soccer League matches. Other sporting events covered by the network include collegiate football and basketball, pro and amateur boxing, pro wrestling, men's and women's professional tennis tournaments and more, totaling 375 events for the '80-'81 season. — compiled by Ann Ferrar

"THE HALLOWEEN THAT ALMOST WASN'T" — Monsters gather in a castle when Dracula calls a meeting in "The Halloween that Almost Wasn't," a comedy special airing Tuesday, Oct. 28 on ABC. These shriek-specialists are: (top, l. and r.) Mariette Hartley as the Halloween Witch and Judd Hirsch as Dracula; (center, l. to r.) Josip Elic as the Zombie, Bob Fitch as the Mummy and Jack Riley as the Wolfman; (bottom, l. and r.) John Schuck as Frankenstein's monster and Henry Gibson as Igor.

## FRIDAY

"I'm a Big Girl Now," a new Friday night ABC comedy series, stars (front, l. to r.) Danny Thomas, Rori Kind, Diana Canova, (rear, l. to r.) Sheree North, Michael Durrell, Deborah Baltzell and Martin Short.

(Stations reserve the right to make last minute changes.)

# Spotlight

Garrett County TV Listings

**Oct 23-29**

| | | |
|---|---|---|
| KDKA | Pittsburgh, PA | 2 |
| WPGH | Pittsburgh, PA | 3 53 |
| WTAE | Pittsburgh, PA | 4 |
| WDTV | Clarksburg, WV | 5 |
| WJAC | Johnstown, PA | 6 |
| WTRF | Wheeling, WV | 7 |
| W36AB | Owings-Mills, MD | 8 36 |
| WTOV | Steubenville, OH | 9 |
| WHAG | Hagerstown, MD | 10 25 |
| WIIC | Pittsburgh, PA | 11 |
| WBOY | Clarksburg, WV | 12 |
| WQED | Pittsburgh, PA | 13 |
| WWVU | Morgantown, WV | 24 |

## MOVIES

THURSDAY
10/23/80

1:00PM 3 53 — 'Pittsburgh'
4:00PM 6 — 'Kidnapped'
9:00PM 2 5 7 — 'The Last Song'
6 9 10 25 11 — 'Paradise Alley'
13 — 'The Iceman Cometh' Part 1
11:30PM 3 53 — 'The Pawnbroker'
12:00AM 2 5 7 — 'McMillan & Wife: Guilt by Association'

FRIDAY
10/24/80

1:00PM 3 53 — 'Never Say Goodbye'
4:00PM 6 — 'A Deadliest Season'
8:30PM 4 12 — 'Invasion of the Body Snatchers'
11:30PM 2 — 'Don't Tell the Wife'
3 53 — 'Two for the Road'
12:30AM 5 7 — 'Devil's Rain'

SATURDAY
10/25/80

12:00PM 3 53 — 'Hornet's Nest'
1:00PM 6 — 'The Mummy's Hand'
1:30PM 11 — 'Cleopatra'
2:00PM 3 53 — 'Empire of the Ants'
5 — 'The Prisoner'
3:00PM 2 — 'Half- breed'
5:00PM 13 — 'Hopalong Rides Again'
8:00PM 3 53 — 'Time for Loving'
8:30PM 2 5 7 — 'House Calls'
11:30PM 3 53 — 'The Red Tent'
4 — 'The Chairman'
12:30AM 2 — 'Journey Into Fear'
1:00AM 11 — 'Children Shouldn't Play With Dead Things'

SUNDAY
10/26/80

10:00AM 3 53 — 'Ride 'em Cowboy'
4 — 'Little Boy Lost'
1:00PM 3 53 — 'An American in Paris'
1:30PM 4 — 'Sky Heist'
4:00PM 4 — 'Prudence and the Pill'
8:00PM 2 5 7 — 'Father Figure'
6 9 10 25 11 — 'Sophia Loren Her Own Story'
11:30PM 2 — 'St. Valentine's Day Massacre'
3 53 — 'Footsteps'
12:00AM 6 — 'Asylum for a Spy'

MONDAY
10/27/80

1:00PM 3 53 — 'Portrait of Jennie'
4:00PM 6 — 'Notorious'
9:00PM 6 9 10 25 11 — 'Father Damien: The Leper Priest'
11:30PM 3 53 — 'Puzzle of a Downfall Child'

## CROSSWORD

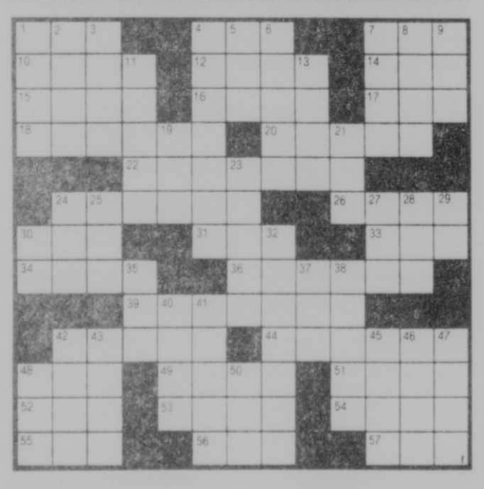

ACROSS
1 — Garner
4 — Calloway
7 Org. for Trapper John
10 Music hall
12 Demon
14 Quincy's workplace
15 Actor — Arkin
16 Aspect
17 Compass pt.
18 Confuse
20 Raquel —
22 Conductor Eugene —
24 Actor Robert —
26 — Estrada
30 Cattle sound
31 — King Cole
33 Servicemen's org.
34 — Falana
36 Kermit The Frog is a —
39 Actrss Karen —
42 Sedate
44 Actress Suzanne —
48 Highest note
49 Type of fertilizer
51 Stroke
52 Comedian — Conway
53 Graf —
54 Other (Latin)
55 Electrical term (abbr.)
56 Actor — Knight
57 High, in music

DOWN
1 Comedienne — Rivers
2 Unoccupied
3 Flesh
4 Young actor Gary —
5 Time past
6 Cartoon character Charlie —
7 — Guiness
8 Harry Morgan appears in —
9 — Vigoda
11 Actress Susan —
13 Pieced out
19 Lackawanna Railroad (abbr.)
21 Soap ingredient
23 Actress Edie —
24 Pigeon sound
26 "The — and The Pussycat"
27 Regret
28 Follower (suffix)
29 Boxing term
30 Miss Lavin's monogram
32 Wrestled
35 Turkish title
37 Palestinian group (abbr.)
38 Coral island near Zanzibar
40 Edges
41 Adjust
42 — Pickens
43 Ram down
45 Entertainer — Fitzgerald
46 Make muddy
47 Spec. police squad
48 Greek letter
50 Female ruff

Solution to Last Week's Puzzle

# DAYTIME

5:30 AM 2 Sunrise Semester
9 700 Club
6:00 AM 2 3 53 Varied Programs
5 7 PTL Club
9 700 Club
11 Your New Day
6:15 AM 4 News
6:30 AM 2 Morning Stretch
3 53 Health Field
4 Romper Room
11 Starting Today
6:45 AM 8 36 Weather
7:00 AM 2 Morning
3 53 Spiderman
4 7 12 Good Morning America
5 6 9 10 25 11 Today
8 36 Instructional Programs
7:30 AM 3 53 Bugs Bunny
8 36 Over Easy
8:00 AM 2 Captain Kangaroo
3 53 Speed Racer
4 A. M. Pittsburgh
8 36 Instructional Programs
8:15 AM 24 Weather
8:30 AM 3 53 Huck and Yogi
24 School Broadcasts
9:00 AM 2 Children's Programs
3 53 Archies
5 Captain Kangaroo
6 Electric Company
7 11 Donahue
9 Mary Tyler Moore
10 25 Varied Programs
12 Wheel of Fortune
13 Instructional Programs
9:30 AM 2 One Day at a Time
3 53 Good Day Pittsburgh
4 General Hospital
8 Varied Programs
9 Bewitched
10 25 You Bet Your Life
12 Password Plus
10:00 AM 2 5 7 Jeffersons
3 53 700 Club
6 9 10 25 11 12 Las Vegas Gambit (PREMIERE)
10:30 AM 2 5 7 Alice
4 Edge of Night
6 9 10 25 11 12 Blockbusters (PREMIERE)
11:00 AM 2 5 7 Price Is Right
4 12 Love Boat
6 9 10 25 11 Wheel of Fortune
11:30 AM 3 53 Casper
6 9 10 25 11 Password Plus
13 Mister Rogers Neighborhood
12:00 PM 2 5 6 7 9 News
3 53 Huck and Yogi
4 Family Feud
10 25 Card Sharks
11 Mary Tyler Moore
12 Frances Basile Show
13 Sesame Street
12:30 PM 2 5 7 Search for Tomorrow
3 53 That Girl
4 12 Ryan's Hope
6 9 10 25 11 The Doctors
1:00 PM 2 5 7 The Young and the Restless
3 53 Movie
4 12 All My Children
6 9 10 25 11 Days of Our Lives
13 3-2-1, Contact
1:30 PM 13 Electric Company
2:00 PM 2 Pittsburg 2Day
4 12 One Life to Live
5 7 As the World Turns
6 9 10 25 11 Another World
13 Instructional Programs
3:00 PM 2 5 7 Guiding Light
3 53 Casper
4 Carol Burnett and Friends
6 9 10 25 11 Texas
12 General Hospital
13 Dick Cavett Show
24 Over Easy
3:30 PM 3 53 Flintstone & Friends
4 Mighty Mouse
13 Over Easy
24 3-2-1, Contact
4:00 PM 2 Hour Magazine
3 53 Scooby Doo
4 Tom & Jerry
5 One Day at a Time
6 Movie
7 John Davidson Show
8 36 Over Easy
9 Happy Days
10 25 PTL Club
11 Mike Douglas Show
12 Edge of Night
13 Varied Programs
24 Sesame Street
4:30 PM 3 53 Super Adventure
4 Welcome Back Kotter
5 The Doctors
8 36 Mister Rogers Neighborhood
9 Sanford and Son
12 Brady Bunch
13 Sesame Street
5:00 PM 2 John Davidson Show
3 53 Bugs Bunny & Friends
4 M*A*S*H
5 Days of Our Lives
8 36 Sesame Street
9 Jim Rockford- Private Investigator
12 Happy Days Again
24 Mister Rogers Neighborhood
5:30 PM 3 53 Flintstones
4 All in the Family
7 One Day at a Time
11 Happy Days Again
12 Family Feud
13 Electric Company
24 Varied Programs

# SATURDAY

Shaun Cassady stars as Dave and Vincent Gardenia and Barbara Barrie portray his parents, in the TV serialization of the award-winning film, "Breaking Away," which will air Saturday evenings on ABC.

(Stations reserve the right to make last-minute changes.)

## THURSDAY

10/23/80

9:00 AM 7 11 Phil Donahue Guest TBA.

1:00 PM 3 53 MOVIE: 'Pittsburgh' A man's ruthless drive for power in the coal and steel industry costs him friends until he realizes it. John Wayne, Marlene Dietrich, Randolph Scott. 1942

4:00 PM 2 Hour Magazine Gary Collins and Pat Mitchell investigate 'toxic shock syndrome' whether or not it's caused by tampons, meet the Debolt family, get the inside story from National Enquirer Editor Haydon Cameron and learn how stress affects sex.

6 MOVIE: 'Kidnapped' Robert Louis Stevenson's classic adventure of the gallant outlaw who knew but one love - his country - until a fiery girl and a valiant boy enter his life. Warner Baxter, Freddie Bartholomew, Nigel Bruce. 1938

7 John Davidson Co-host Fred Travalena is joined by guests Ellen Burstyn, Teddy Pendergrass and John Twomey. Where the show is aired for 90 minutes Dr. Wayne Dyer and Chuck Bail will be included.

11 Mike Douglas Co-host Robert Blake is joined by guests Dick Shawn and Jamie Lee Curtis. Where the show airs for 90 minutes Jacky Ward, Val the Chimp and Daniel Eastman will be included.

5:00 PM 2 John Davidson Co-host Fred Travalena is joined by guests Ellen Burstyn, Teddy Pendergrass and John Twomey. Where the show is aired for 90 minutes Dr. Wayne Dyer and Chuck Bail will be included.

6:00 PM 2 4 5 6 7 9 10 25 11 12 News
3 53 Andy Griffith
8 36 13 3-2-1, Contact
24 Earth, Sea & Sky

6:30 PM 3 53 Dick Van Dyke
4 12 ABC News
5 CBS News
6 9 10 25 11 NBC News
8 36 Gov.'s Press Conference
13 Mister Rogers Neighborhood
24 Exceptional Teaching

7:00 PM 2 7 CBS News
3 53 Barney Miller
4 Bowling for Dollars
5 6 M*A*S*H
8 36 Voters Ask '80
9 Welcome Back Kotter
10 25 Solid Gold
11 Tic Tac Dough
12 Hollywood Squares
13 This Week
24 Over Easy

7:30 PM 2 Evening Magazine
3 53 American Lifestyle
4 Family Feud
5 Porter Wagoner
6 You Bet Your Life
7 M*A*S*H
8 36 13 24 MacNeil-Lehrer Rept.
9 Barney Miller
11 Joker's Wild
12 Wild Kingdom

8:00 PM 2 5 7 White Shadow Part 2
3 53 Face the Music
4 12 Mork and Mindy
6 9 10 25 11 Games People Play Franco Harris and Shecky Greene are the guests with segments including an 82-year-old stable boy, a report on the bartenders invitational competition and a tug-of-war between the wives of the players in this year's World Series. (60 min.)
8 36 Critic's Place
13 Sneak Previews
24 Mountain Scene

8:30 PM 3 53 To Tell the Truth
4 12 Angie
13 Monty Python
24 Adven. in Art w/ J. Harris

9:00 PM 2 5 7 MOVIE: 'The Last Song' A young mother is forced on a trail of terror because she unknowingly holds the key to a deadly coverup. Lynda Carter, Don Porter, Ronny Cox.
3 53 Rockford Files
4 12 Waylon Jennings Special
6 9 10 25 11 MOVIE: 'Paradise Alley' Three brothers look for a way out of New York's Hell's Kitchen in 1946 and find a foothold in a wrestling arena. Sylvester Stallone. 1978
8 36 Superstar Profile
13 MOVIE: 'The Iceman Cometh' Part 1 A tavern owner and his customers find relief from reality through their pipe dreams. Lee Marvin, Fredric March, Robert Ryan.
24 Sneak Previews Viewers preview the worst and best movies.

9:30 PM 8 36 24 This Old House It's time to insulate the house and replace the heating system. (Closed Captioned)

10:00 PM 3 53 Independent Network News
4 12 20/20
8 36 Evening at Symphony
24 Masterpiece Theatre 'Crime and Punishment' Conclusion. Raskolnikov outwits the Magistrate but sees confession as a temptation. (60 min.) (Closed Captioned)

10:30 PM 3 53 You Bet Your Life

11:00 PM 2 4 5 6 7 9 10 25 11 12 News
3 53 Benny Hill Show
8 36 Growing Years
13 Dick Cavett Show
24 Dick Cavett Jean-Luc Godard is Dick's guest.

11:30 PM 2 5 7 Jeffersons George's old Navy buddy makes a pass at Louise. (R)
3 53 MOVIE: 'The Pawnbroker' Pawnbroker who lost family in Nazi terror isolates himself in Spanish Harlem pawnshop. Rod Steiger, Geraldine Fitzgerald. 1965
4 12 ABC News
6 9 10 25 11 Best of Carson
8 36 13 24 Captioned ABC News

11:45 PM 4 12 Charlie's Angels A call girl operation makes the mistake of robbing a syndicate man. Guest starring Dick Dinman and Laurette Spang. (R) (60 min.)

12:00 AM 2 5 7 MOVIE: 'McMillan & Wife: Guilt by Associat ion' The McMillan's housekeeper is on jury duty when she's attacked and another juror is murdered. Rock Hudson, Susan Saint James, Susan Strasberg, Pat Harrington.

12:30 AM 6 9 10 25 11 Tomorrow

12:45 AM 12 Police Woman Pepper goes undercover to investigate the death of a parole officer. Guest starring Jonelle Allen and Peter Brown. (R) (60 min.)

1:00 AM 4 Police Woman Pepper goes undercover to investigate the death of a parole officer. Guest starring Jonelle Allen and Peter Brown. (R) (60 min.)

2:00 AM 9 11 News

2:15 AM 4 News/Sign Off

2:30 AM 5 News
11 Devotions

## FRIDAY

10/24/80

9:00 AM 7 11 Phil Donahue Chairman of the board of Standard Oil (Indiana), John Swearingen joins consumer activist Ralph Nader in part one of a two part discussion of the causes of high oil prices, world crises and energy shortages, government regulation, and corporate responsibility.

1:00 PM 3 53 MOVIE: 'Never Say Goodbye' A doctor walks out on his wife, taking a young daughter with him. Rock Hudson, David Janssen, Shelly Fabares. 1956

4:00 PM 2 Hour Magazine Gary Collins and Pat Mitchell discuss whether men or women are more emotionally attached, observe band-aid sterilization surgery, get helpful household tips from Heloise and money tips for kids from a financial expert.

6 MOVIE: 'A Deadliest Season' A professional athlete's principles are brutalized by his hunger for success. Michael Moriarty, Kevin Conway. 1977

7 John Davidson Co-host Harry Anderson is joined by guests Jed Allan, Billy Preston and Syreeta, Norm Crosby and Susan Powell. Where the show is aired for 90 minutes Richard Gelles will be included.

11 Mike Douglas Co-host Robert Blake is joined by guests Sondra Blake, Delinah Blake, Noah Blake, Rita Moreno and B.B. King. Where the show airs for 90 minutes Germaine Greer will be included.

5:00 PM 2 John Davidson

## TUESDAY
10/28/80

1:00PM 3 53 — 'Honeymoon with a Stranger'
4:00PM 6 — 'The Birds'
6:00PM 5 — 'Salem's Lot'
8:00PM 2 7 — 'Salem's Lot'
11:30PM 3 53 — 'Streets of San Francisco'
11:45PM 4 12 — 'Murder at the World Series'
12:30AM 2 5 7 — 'Breaking Up'

## WEDNESDAY
10/29/80

1:00PM 3 53 — 'The Man Who Wouldn't Talk'
4:00PM 6 — 'Torn Curtain'
9:00PM 2 5 7 — 'The Jayne Mansfield Story'
6 9 10 25 11 — 'The Omen'
11:30PM 3 53 — 'Snatched'
12:00AM 2 5 7 — 'Stranger in the House'

## SPORTS

SATURDAY
10/25/80

12:00PM 4 7 12 — NCAA Football
3:45PM 4 7 12 — NCAA Football
4:00PM 6 10 25 — SportsWorld
4:30PM 5 — CBS Sports Spectacular

SUNDAY
10/26/80

12:30PM 2 7 — NFL Today
6 9 10 25 11 12 — NFL '80
1:00PM 2 5 — NFL Football: New Orleans at Washington
6 9 11 12 — National Football League: Pittsburgh at Cleveland
7 — NFL Football: Los Angeles at Atlanta
10 25 — National Football League: Teams To Be Announced
4:00PM 2 5 7 — NFL Football: Chicago at Philadelphia
9 — Grand Prix from Watkins Glen
12 — World Amateur Team Golf Championship
9:00PM 4 12 — Football Special: San Diego at Dallas

MONDAY
10/27/80

9:00PM 4 12 — Monday Night Football: Miami at New York Jets
12:45AM 12 — College Football '80
1:15AM 4 — College Football '80

## SPECIALS

THURSDAY
10/23/80

9:00PM 4 12 — Waylon Jennings Special

FRIDAY
10/24/80

8:00PM 2 5 7 — Charlie Brown Special
6 9 10 25 11 — 'Centennial'
8:30PM 5 7 — Charlie Brown Special
11:30PM 5 7 — Comedy Special: 'From Cleveland'

SATURDAY
10/25/80

8:00PM 6 9 10 25 11 — 'Centennial: The Scream of Eagles'
10:30PM 2 5 7 — Comedy Special

SUNDAY
10/26/80

8:30AM 7 — Spiritual Awakening
5:00PM 10 25 — The Jews of Hungary: A Study in Survival
8:00PM 4 12 — Catastrophe: No Safe Place
11:30PM 6 9 10 25 11 — Decision '80

TUESDAY
10/28/80

8:00PM 4 12 — Stuntmen Special
5 6 9 10 25 11 — Hope for President!
10:00PM 6 9 10 25 11 — Tom & Dick Smothers Brothers Special !

WEDNESDAY
10/29/80

4:00PM 4 — Afterschool Special: 'The Gymnast'
4:30PM 12 — Afterschool Special: 'The Gymnast'
8:00PM 2 5 7 — CBS Special
8 36 13 24 — The Plumber
8:30PM 2 5 7 — Raggedy Ann and Andy
9:30PM 8 36 13 — Nat. Hist. of Water Closet
10:00PM 8 36 — California Dreams: Thirsty City

## TV Circles

By Bob Bowie

Words in the list below appear across, up, down, backwards and diagonally in the diagram. Find each word and draw a circle around its letters, then cross the word off the list. Some circled letters appear in more than one word. The letters that form the answer will be left over. Unscramble and arrange them to create a word, or words, that will provide the answer.

**Clue: AUTUMN MADNESS**

**(SOLUTION: 8 letters, 1 word)**

ABC, Afternoons, Announcers, Band, Bar, Bet, Bowl Bid, Cable, CBS, Cheer, Color, Colleges, Comments, Crowds, Entertains, Fall, Game, Half, Loser, Men, Monday Night, NBC, NCAA, Network, NFL, Players, Professional, Rankings, Replays, Saturday, Scores, Screen, Sport, Stadium, Sundays, Tapes, Teams, Telecasts, Touchdown, Winner

Answer on page 23

```
E S T A L F N L S U N D A Y S
M C R C A S R E C N U O N N A
A O O B B C G L R E P L A Y S
G R P N C E N S E P A T S T N
L E S A L R T A E R M O N E O
O S B L E N P S N O U U I L O
S L O N E L G B N F I C A E N
E C N M A N B D E E D H T C R
R I M Y I O A T T S A D R A E
W O E K W Y T T W S T O E S T
C R N L N R E O O I S W T T F
S A B I O A B A R O B N N S A
R I G L M E N O K N C H E E R
D H O S A T U R D A Y D N A B
T C R O W D S F L L A F L A H
```

## TV TATTLE

**Drama on divorce**

Fritz Weaver and Greg Mullavey have joined the cast of the NBC TV-movie, "Children of Divorce." The drama, currently in production, explores the impact of divorce on children from three socially different families whose lives intertwine. Barbara Feldon, Lance Kerwin, Stella Stevens, Billy Dee Williams, Olivia Cole, Kim Fields and Stacey Nelkin will also star.

**Nuclear threats examined**

"CBS Reports" will probe America's defense policies in the face of changing world conditions in a five-part series, "The Defense of the United States," to be broadcast in 1981. Correspondent Dan Rather will anchor the series.

The series will assess the strengths and weaknesses of America's nuclear strategy and the readiness and competence of our armed forces, and examine the Soviet Union and what the nuclear age means to that world power. It will also look at the wild cards, those small countries that may force the superpowers into war, or develop nuclear capabilities of their own and blackmail the superpowers with the threat of nuclear conflict.

**Movie quiz**

Cinemax, the new pay-cable movie service, has a little quiz for all you film buffs out there:

1. Who played Woody Allen's activist sweetheart in his 1971 comedy "Bananas"?
2. Bob Fosse made one non-musical film. What was it?
3. What is the name of the St. Tropez nightclub in the French comedy "La Cage Aux Folles"?
4. Allen Stewart Konigsberg and Robby Segal are the real names of what actors?
5. Which Hollywood composer wrote the score for the 1937 non-musical version of "A Star Is Born"? (He also wrote the scores for "Gone with the Wind," "Casablanca" and "King Kong.")
6. Two action-adventure movies, "Love and Bullets" and "Ravagers" star two husband and wife teams. Who are they?
7. What actress, previously known for her dramatic parts, rose to screen comedy fame with her role in the 1936 version of "Showboat"?
8. Joseph Wambaugh's romantic-drama, "The Black Marble" was produced by the son of one of Hollywood's top film directors of the '30s and '40s. Name the son and father.
9. Actress Dawn Wells, who stars in "Return to Boggy Creek," is best known for her TV role as Mary Ann in what situation comedy?

The answers are:
1. Louise Lasser
2. "Lenny"
3. La Cage Aux Folles
4. Woody Allen and Robby Benson
5. Max Steiner
6. Charles Bronson and Jill Ireland; Richard Harris and Ann Turkel
7. Irene Dunne
8. Frank Capra Jr. and Sr.
9. "Gilligan's Island"

## SUNDAY

Hal Linden stars as a widowed parent struggling to reestablish a relationship with his son, played by Timothy Hutton, after a long separation, in "Father Figure," airing Sunday, Oct. 26 on CBS.

(Stations reserve the right to make last-minute changes.)

**Friday, Continued**

Co-host Harry Anderson is joined by guests Jed Allan, Billy Preston and Syreeta, Norm Crosby and Susan Powell. Where the show is aired for 90 minutes Richard Gelles will be included.

6:00 PM 2 4 5 6 7 9 10 25 11 12 News
3 53 Andy Griffith
8 36 13 3-2-1, Contact
24 Odyssey
6:30 PM 3 53 Dick Van Dyke
4 12 ABC News
5 CBS News
6 9 10 25 11 NBC News
8 36 Electric Company
13 Mister Rogers Neighborhood
7:00 PM 2 7 CBS News
3 53 Barney Miller
4 Bowling for Dollars
5 8 M*A*S*H
8 36 Voters Ask '80
9 Welcome Back Kotter
10 25 Pop! Goes the Country
11 Tic Tac Dough
12 Hollywood Squares
13 People's Business
24 Over Easy
7:30 PM 2 Evening Magazine
3 53 Sanford and Son
4 Family Feud
5 That Nashville Music
6 You Bet Your Life
7 Muppets
8 36 13 24 MacNeil-Lehrer Rept.
9 Barney Miller
10 25 Backstage/Grand Old Opry
11 Joker's Wild
12 Pop! Goes the Country
8:00 PM 2 5 7 Charlie Brown Special 'Life Is a Circus Charlie Brown.'
3 53 Face the Music
4 12 Benson
6 9 10 25 11 'Centennial' 'The Winds of Fortune.' Charlotte Secombe falls in love with Jim Lloyd and the Pettis gang brings an end to the battle between Sheriff Dumire and Philip. (R) (2 hrs.)
8 36 13 24 Wash. Week in Review
8:30 PM 3 53 To Tell the Truth
4 12 MOVIE: 'Invasion of the Body Snatchers' Plant-like organisms are invading people's bodies and minds. Donald Sutherland, Leonard Nimoy, Brooke Adams. 1978
5 7 Charlie Brown Special 'It's the Great Pumpkin, Charlie Brown.'
8 36 13 24 Wall Street Week
9:00 PM 2 5 7 Dukes of Hazzard
3 53 Rockford Files
8 36 Sneak Previews Viewers preview the worst and best movies.
13 24 Bill Moyer's Journal The journalist continues his update on the presidential campaign. (60 min.)
9:30 PM 8 36 Old Houseworks
10:00 PM 2 5 7 Dallas
3 53 Independent Network News
6 9 10 25 11 NBC Magazine
8 36 Maryland Newsrap
13 David Susskind
24 Cosmos 'Heaven and Hell' Earth is a heaven that fosters and sustains life while other worlds are remarkably different. (60 min.) (Closed Captioned)
10:30 PM 3 53 You Bet Your Life
6 36 Western Exposure
11:00 PM 2 4 5 6 7 9 10 25 11 12 News
3 53 Benny Hill Show
8 36 As Man Behaves
13 Dick Cavett Show
24 Dick Cavett Steve Tesich is Dick's guest.
11:30 PM 2 MOVIE: 'Don't Tell the Wife' A trio of con men use a blueblood to front for a phoney stock-selling racket. Guy Kibbee, Lynne Overman, Lucille Ball. 1937
3 53 MOVIE: 'Two for the Road' A young married couple decides to stay together despite their ups and downs and extra-marital affairs. Audrey Hepburn, Albert Finney. 1967
4 12 Friday's
5 7 Comedy Special: 'From Cleveland' This comedy special taped in Cleveland, OH, offers a crazy look at a 'typical' evening in that city. (60 min.)
6 9 10 25 11 Best of Carson
8 36 13 24 Captioned ABC News
12:30 AM 5 7 MOVIE: 'Devil's Rain' The leader of a coven of witches returns to earth to recover the book in which people who gave themselves to Satan have inscribed their names. Ernest Borgnine, Eddie Albert, Ida Lupino. 1975
6 9 10 25 11 Midnight Special
12:45 AM 4 Emergency
12 Solid Gold
1:45 AM 4 Adam-12
2:00 AM 9 11 News
2:15 AM 4 News/Sign Off
2:30 AM 10 Devotions

## SATURDAY

10/25/80

5:30 AM 2 International Zone
9 700 Club
6:00 AM 2 On Air
6:30 AM 2 Campus Connection
11 It's Your Business
7:00 AM 2 Woman Is...
3 53 Black Forum
4 Tri-State Gardener
7 Three Robonic Stooges
9 For You, Black Woman
11 Extension
12 RFD 12
7:30 AM 2 Bullwinkle
3 53 For You, Black Woman
4 ABC Weekend Special
5 Bay City Rollers
7 Jason of Star Command
8 36 American Story
9 Drawing Power
11 Infinity Factory
12 Modern TV
8:00 AM 2 5 7 Mighty Mouse& Hekle/Jekle
3 53 Jerry Falwell
4 12 World's Greatest Superfriends
6 9 10 25 11 Godzilla/Dynomutt Hour
8 36 Growing Years
8:30 AM 2 5 7 Tom & Jerry
8 36 Growing Years
9:00 AM 2 5 7 Bugs Bunny/Road Runner Show
3 53 Keys to the Kingdom
4 12 New Scooby & Scrappy Doo
6 9 10 25 11 Fred and Barney Meet the Shmoo
8 36 As Man Behaves
9:30 AM 3 53 Sounds of Life
4 12 Scooby Doo
8 36 As Man Behaves
10:00 AM 3 53 Jimmy Swaggart
8 36 Writing for a Reason
10:30 AM 2 5 7 All-New Popeye Hour
4 12 90 Minutes of Action Comedy
6 9 10 25 11 Daffy Duck Show
8 36 Writing for a Reason
11:00 AM 3 53 Wild, Wild West
6 9 10 25 11 Batman and the Super 7
8 36 Making Things Work
11:15 AM 8 36 Instructional Programs
11:30 AM 2 Trolley Show
5 7 Drak Pack
12:00 PM 2 5 New Fat Albert Show
3 53 MOVIE: 'Hornet's Nest' A U.S. Army captain parachutes behind Nazi lines in Italy to blow up a strategically vital dam. Rock Hudson, Sylva Koscina. 1970
4 7 12 NCAA Football
6 9 10 25 11 Jonny Quest
8 36 Instructional Programs
12:30 PM 2 Lone Ranger
5 Lone Ranger/Tarzan Adventure Hour
6 10 25 11 Drawing Power
8 36 Instructional Programs
9 Rural Urban Scene
1:00 PM 5 To Be Announced
6 MOVIE: 'The Mummy's Hand' A mummy, kept alive for 3000 years, plans the deaths of an expeditionary group in Egypt. Dick Foran, George Zucco, Peggy Moran. 1940
8 36 American Government
9 NFL Preview and Review
10 25 Porter Wagoner
11 Kidsburgh
13 Everybody's Business
1:30 PM 2 30 Minutes
8 36 American Government
10 25 Sports Afield
11 MOVIE: 'Cleopatra' Cecil B. DeMille's spectacle of the Roman-Egyptian era and the great love of Cleopatra for Marc Antony. Claudette Colbert, Henry Wilcoxon, Warren Williams. 1934
13 Everybody's Business
2:00 PM 2 Vibrations
3 53 MOVIE: 'Empire of the Ants' A crooked real estate lady is annoyed when a colony of ants, the size of giraffes, start munching on her clients. Joan Collins, Robert Lansing. 1977
5 MOVIE: 'The Prisoner' The Cardinal of the Roman Catholic Church is arrested and charged with treason in a European police state. Alec Guinness, Jack Hawkins, Wilfred Lawson. 1955
8 36 American Story
9 Movie: To Be Announced
10 25 Wrestling
13 24 Growing Years
2:30 PM 8 36 American Story
13 24 Growing Years
3:00 PM 2 MOVIE: 'Half-breed' A half-breed leads the Apaches in revolt against the Arizona whites. Robert Young, Janis Carter, Jack Bustel. 1952
6 Rockford Files
8 36 Ascent of Man
10 25 Solid Gold
13 NOVA 'Portrait of a Killer' The journey through the human body documents the causes and effects of heart attacks and strokes. (60 min.) (Closed Captioned)
24 Earth, Sea & Sky
3:30 PM 24 Earth, Sea & Sky
3:45 PM 4 7 12 NCAA Football
4:00 PM 3 53 Daktari
5 The Athletes
6 10 25 SportsWorld Today's program features the Charlotte 500 stock car race from Charlotte, NC, the AIAW National Collegiate Swimming Championships fromm Las Vegas, and the Legends of Bowling from McAfee, NJ. (90 min.)
8 36 Presente
9 Wrestling
13 Cosmos 'Heaven and Hell' Earth is a heaven that fosters and sustains life while other worlds are remarkably different. (60 min.) (Closed Captioned)
24 NOVA 'Portrait of a Killer' The journey through the human body documents the causes and effects of heart attacks and strokes. (60 min.) (Closed Captioned)
4:30 PM 2 In Search of....
5 CBS Sports Spectacular Today's program features the 'WBA Heavyweight Championship' with Mike Weaver and Gerry Coetzee.
8 36 In Person
5:00 PM 2 America's Top Ten
3 53 Kung Fu
8 36 Critic's Place
9 The Problem Is
11 Lawrence Welk
13 MOVIE: 'Hopalong Rides Again' Hoppy takes cattle through rustler country to meet a deadline. William Boyd, Russell Hayden, Gabby Hayes. 1937
24 G. E. D.
5:30 PM 2 Dance Fever
6 That Nashville Music
9 News
10 25 Sports Afield
24 G. E. D.
6:00 PM 2 6 9 11 News
3 53 Wonder Woman
5 Message of Light
8 36 Up and Coming 'Incident at Hamilton High' Marcus seeks revenge when he is attacked by a white bully. (Closed Captioned)
10 25 Viewpoint
24 Soccer Made in Germany
6:30 PM 2 5 CBS News
6 9 10 25 NBC News
8 36 Superstar Profile
11 Muppets
13 Monty Python
7:00 PM 2 10 25 12 Hee Haw
3 53 Twilight Zone
4 News Conference
5 Ernest Angley
6 Clayt Dovey
7 Lawrence Welk
8 36 Maryland Newsrap
9 Star Trek
11 Solid Gold
13 U.S. Chronicle
24 Once Upon a Classic
7:15 PM 6 Seniors Today
7:30 PM 3 53 Tales of the Unexpected
4 Black Chronicle
6 Scholastic Quiz
8 36 Agronsky and Company
13 Once Upon a Classic
24 Here's to Your Health
8:00 PM 2 5 7 Tim Conway
3 53 MOVIE: 'Time for Loving' The story of an attic studio in Paris and the three very different kinds of love affairs it's sheltered. Mel Ferrer, Joanna Shimkus, Britt Ekland, Lila Kedrova, Robert Dhery, Michel Legrand. 1971
4 12 Nashville Palace
6 9 10 25 11 'Centennial: The Scream of Eagles' Conclusion. While writing a magazine article on the town of Centennial, Lewis Vernor is befriended by Paul Garrett, the current owner of Venneford Ranch and a direct descendant of Pasquinel, who relates the entire history of the town. (R) (3 hrs.)
8 36 All Creatures Great and Small
13 24 Connections 'Faith in Numbers' The link between origin of computers and the invention of the medieval waterwheel is uncovered in this episode. (60 min.) (Closed Captioned)
8:30 PM 2 5 7 MOVIE: 'House Calls' A recently widowed surgeon finds himself entangled with an outspoken divorcee. Walter Mathau, Glenda Jackson, Art Carney. 1978
9:00 PM 4 12 Love Boat
8 36 Bill Moyer's Journal The journalist continues his update on the presidential campaign. (60 min.)
13 To Be Announced
24 Mountain Scene
9:30 PM 24 Adven. in Art w/ J. Harris
10:00 PM 3 53 Independent Network News
4 12 Fantasy Island
8 36 Connections 'Faith in Numbers' The link between origin of computers and the invention of the medieval waterwheel is uncovered in this episode. (60 min.) (Closed Captioned)
24 Matinee at the Bijou Tonight's Movie is 'The Lost Jungle' starring Clyde Beatty and Mickey Rooney. The short film is 'Kid in Africa' starring Shirley Temple. (90 min.)
10:30 PM 2 5 7 Comedy Special 'First Time, Second Time'
3 53 Dave Allen
11:00 PM 2 4 5 6 7 9 10 25 11 12 News
3 53 Second City
13 Soundstage 'Kenny Loggins, Jesse Winchester and Michael Murphy' This concert is comprised of ballads and biting rock. (60 min.) (Closed Captioned)
11:15 PM 5 F.Y.I.
12 ABC News
11:30 PM 2 Monte Carlo Show Closed Captioned.
3 53 MOVIE: 'The Red Tent' A guilt-ridden general relives the disastrous Arctic expedition he led 40 years before. Peter Finch, Sean Connery, Claudia Cardinale. 1971
4 MOVIE: 'The Chairman' An American scientist is sent to Red China on an important spy mission. Gregory Peck, Anne Heywood. 1969
5 6 9 10 25 11 Saturday Night Live Steve Martin will host with musical guests Paul McCartney and 3D. (R) (90 min.)
7 Benny Hill Show
12 Solid Gold
12:00 AM 7 Cinema 7
12:30 AM 2 MOVIE: 'Journey Into Fear' A geologist has secret information on the development of the natural resources vital to his government. Zero Mostel, Donald Pleasance, Yvette Mimieux, Shelley Winters, and Vincent Price. 1975
1:00 AM 5 News
9 America's Top Ten
11 MOVIE: 'Children Shouldn't Play With Dead Things' An acting company goes to a burial island to shoot a movie and find strange creatures there which the 'director' decides to use in his film. Alan Ormsby, Valerie Mamches, Jane Daly. 1969
1:30 AM 3 53 Racers
4 Emergency
9 Movie: To Be Announced
2:30 AM 3 ABC News
3:00 AM 11 News
3:30 AM 9 Movie: To Be Announced
11 Devotions

## SUNDAY

10/26/80

5:30 AM 2 Sunrise Semester
9 700 Club
6:00 AM 2 Faith for Today
3 53 Big Blue Marble
6:30 AM 2 For Our Times
3 53 Hot Fudge
10 25 Music for All America
11 Mass
7:00 AM 2 Insight
3 53 Valley of the Dinosaurs
4 Directions
5 9 Jerry Falwell
7 Sunday Worship
8 36 Mister Rogers Neighborhood
10 25 Open Door Church
11 Kenneth Copeland
12 Jimmy Swaggart
7:30 AM 2 Not Just Sunday
3 53 Jonny Quest
4 Viewpoint on Nutrition
6 7 Jerry Falwell
8 36 Electric Company
10 25 Rex Humbard
8:00 AM 2 Children's Programs
3 53 Oral Roberts and You
4 Faith & Today's World
5 Wings of Faith
8 36 13 Sesame Street
9 Ernest Angley
11 Rex Humbard
12 Dr. E.J. Daniels
8:30 AM 3 53 Banana Splits
4 Shalom Pittsburgh
6 Oral Roberts
7 Spiritual Awakening
10 25 Gospel Hour
12 Rev. Repass
9:00 AM 2 5 7 Sunday Morning
3 53 Bugs Bunny
4 Battle of the Planets
6 Today in Bible Prophecy
8 36 13 Mister Rogers Neighborhood
9 Jimmy Swaggart
10 25 Echoes of Hope
11 Oral Roberts
12 Gospel Party
9:30 AM 4 Jetsons
6 9 12 Day of Discovery
8 36 Electric Company
10 25 Jerry Falwell
11 Robert Schuller
13 Sesame Street
10:00 AM 3 53 MOVIE: 'Ride 'em Cowboy' Abbott and Costello travel out west and the fun begins. Bud Abbott, Lou Costello, Ella Fitzgerald. 1942
4 MOVIE: 'Little Boy Lost' A U.S. war correspondent tries to locate his seven-year-old son, separated since birth. Bing Crosby, Claude Dauphin, Nicole Maurey. 1953
6 Robert Schuller from the Crystal Cathedral
8 36 Dick Cavett Show
9 Canton Baptist Temple
12 Evangelical Church
10:30 AM 2 Penn St. Football Hilite
5 Rex Humbard
7 Oral Roberts and You
8 36 Dick Cavett Show
10 25 Day of Discovery
11 World Tomorrow
12 What Does the Bible Say?
13 Mister Rogers Neighborhood
11:00 AM 6 9 12 Rex Humbard
7 700 Club
8 36 Dick Cavett Show
10 25 Word of Life
11 NFL Review & Preview
13 Up and Coming 'Incident at Hamilton High' Marcus seeks revenge when he is attacked by a white bully. (Closed Captioned)
11:30 AM 2 Face the Nation
3 53 Sha Na Na
5 Gospel Travelers
8 36 Dick Cavett Show
13 Once Upon a Classic 'King Arthur Part 4. Lancelot is shot by Branic and left for dead and Morgan tries to poison Guinevere with a peach. (Closed Captioned)
12:00 PM 2 Newsmakers
3 53 Wonder Woman
4 Panther Pride
5 Deliverance Hour
6 College Football
7 Earl Bruce
8 36 Dick Cavett Show
9 10 25 Meet the Press
11 Steelers '80
12 Coaches' Show
13 People's Business
12:30 PM 2 7 NFL Today
4 Issues and Answers
5 Amazing Grace Bible Class
6 9 10 25 11 12 NFL '80
8 36 Wall Street Week
13 Vikings 'Halfdan Was There' The search for Russian origins uses diametrically opposed philosophies of western and Soviet scholors. (Closed Captioned)
1:00 PM 2 5 NFL Football: New Orleans at Washington
3 53 MOVIE: 'An American in Paris' An ex-G.I. stays in Paris after the war to pursue his career as an artist. Gene Kelly, Leslie Caron, Oscar Levant. 1951
4 Kids Quiz
6 9 11 12 National Football League: Pittsburgh at Cleveland
7 NFL Football: Los Angeles at Atlanta
8 36 Here's to Your Health
10 25 National Football League: Teams To Be Announced
13 Wash. Week in Review
1:30 PM 4 MOVIE: 'Sky Heist' When ten million dollars in gold bullion is stolen, the criminals are pursued by the Aero Bureau of the Los Angeles County Sheriff's Department. Don Meredith, Stefanie Powers, Shelley Fabares. 1975
8 36 French Chef
13 Wall Street Week
2:00 PM 8 36 Erica and Theonie
13 Firing Line
24 Of Earth and Man
2:30 PM 8 36 Victory Garden
24 Of Earth and Man
3:00 PM 3 53 Andy Griffith
8 36 Magic of Oil Painting
13 Matinee at the Bijou Tonight's Movie is 'The Lost Jungle' starring Clyde Beatty and Mickey Rooney. The short film is 'Kid in Africa' starring Shirley Temple. (90 min.)
24 Personal Finance
3:30 PM 3 53 Gomer Pyle
8 36 Parent Effectivenes
24 Personal Finance
4:00 PM 2 5 7 NFL Football: Chicago at Philadelphia
3 53 Wild, Wild West
4 MOVIE: 'Prudence and the Pill' A comedy of the not so very merry-go-round of uncontrolled birth in the pill society. David Niven, Deborah Kerr, Judy Geeson, Dame Edith Evans. 1968
6 Andy Griffith
8 36 International

Answer To TV Circles

Football

## CINDY SAYS

# Princess Meg is a royal rude snob

By CINDY ADAMS

Doris Day, the all-American girl, made it to El Sultan, the ultra-bellydance club, with **Barry Comden**, whom she has resumed adoring ... **Jacqueline Bissett**'s on a muscatel grape kick. I've no idea why. I couldn't care less either ... **Cary Grant** schlepped **Gregory Peck** and his missus to Hong Kong for their first visit...

Them First Ladies really stick together: On a quickie swing through Asia, **Dewi Sukarno**, widow of Indonesia's first president, was lunched by the **Queen of Thailand** in Bangkok and dinnered by **Mrs. Imelda Marcos** in the Philippines...

On a recent swing through what's left of the British Commonwealth, unhappy **Princess Margaret** kept a roomful of VIP's waiting while she smoked a ciggie through her favorite TV show, "The Hulk." She then made the obligatory walk through a hospital ward but without stopping, smiling nor saying "hi" to anyone in a single bed. A royal, rude, pain in the butt was the critique.

**Henny Youngman**, when he spied **Walter Cronkite** on the street, said, "Who's watching the world?" ... A **Lee Marvin** belch: "A good wife believes in male chauvinism. Courting's always done that way and it should continue!" ... **Clint Eastwood** telling chums he has an attack of the unhappies and is not enjoying the adulation, the fancy cars, the fame and all that rot. Tough, right?...

Democratic bumper sticker: "**Reagan and Bush**, from the same people who gave you Nixon and Agnew!" ... On the other hand, snorts a Republican, you got to give **Billy Carter** credit: "I know I wouldn't give up drinking if I had a brother like that!"...

**Burt Reynold**'s license plate is: EGO-22 ... **Kristy McNichol** dumped the $600 Honda XR75 bike for a Chevy. It ain't bad for a 15 year old, right? ... **Lynda Carter** knocking off a book on health and beauty treatments ... **Ringo Starr**'s kid, Zak (figures the kid wouldn't be named Irving or Stanley), following in Daddy's drumsticks. Wants to be a drummer... **Suzanne Somers**' new pash is cookbooks. She has a wall full. She cooks, too...

After playing pattycake with **Carly Simon** for a while, **John Travolta** made it back to his ex-lady, **Marilu Henner** ... **Phyllis Diller**'s stationery is stamped with "Phyllis Diller makes you laugh"... The new pad **Jaclyn Smith** found for herself — a ranch-style job — is in the neighborhood of $1,750,000, which is a very classy neighborhood, I'd say...

From **Jimmy Stewart**: "I saw women toss roomkeys at **Tom Jones**. At my age I'd get pooped just from catching them!"... **Rodney Dangerfield** now vaccuming up $25,000 for one single performance. He's running hot enough to win some respect, at least from his banker.

ROAD TO THE WHITE HOUSE — Bob Hope, who has known every United States President from Franklin D. Roosevelt to Jimmy Carter, is persuaded to run for the nation's highest office, in a laugh-packed NBC variety special, "Hope for President!" Former chief executive Gerald Ford makes an appearance as Hope's running mate. Johnny Carson, Angie Dickenson and others make campaign speeches. This electoral parody airs Tuesday, Oct. 28, one week before the actual election.

## MONDAY

Ken Howard portrays the 19th-century Catholic priest who risked his life to bring comfort to the exiled lepers on the Hawaiian island of Molokai, in "Father Damien: The Leper Priest." Monday, Oct. 27 on NBC.

(Stations reserve the right to make last-minute changes.)

### Sunday, Continued

Kitchen
9 Grand Prix from Watkins Glen
10 25 Wrestling
11 Meet the Minister
12 World Amateur Team Golf Championship Today's coverage is broadcast from Course NO. 2 at Pinehurst Country Club in North Carolina. (60 mins.)
24 Odyssey

4:30 PM 6 Cross Section
8 36 Consumer Survival
11 Petticoat Junction
13 Sneak Previews Previews of newly released movies are critiqued.

4:45 PM 6 Little Rascals

5:00 PM 3 53 Life and Times of Grizzly Adams
6 Children of/ 3rd World
8 36 Family Day Care
9 Best of Sullivan
10 25 The Jews of Hungary: A Study in Survival Today's program tells the story of how Hungarian Jews have maintained their country's government. (60 min.)
11 Star Trek
12 Bionic Woman
13 24 Connections 'Faith in Numbers' The link between origin of computers and the invention of the medieval waterwheel is uncovered in this episode. (60 min.) (Closed Captioned)

5:30 PM 4 Young People's Special
8 36 Slim Cuisine

6:00 PM 3 53 Alias Smith and Jones
4 9 10 25 11 News
6 Meet the Press
8 36 Power Game
12 Community Report
13 TV Quarterbacks
24 Mountain Scene

6:30 PM 4 Devil and Daniel Mouse
8 36 Old Houseworks
9 10 25 NBC News
12 ABC News
13 This Old House
24 Silver Linings

7:00 PM 2 5 7 60 Minutes
3 53 Night Gallery
4 12 Those Amazing Animals
6 9 10 25 11 Disney's Wonderful World 'Disney's Greatest Villains.' Disney's most notorious evil characters are caught in the act and get their comeuppance. Hans Conreid narrates. (R) (60 min.) (Closed Captioned)
8 36 NOVA 'Sea Behind the Dunes' The fragile ecosystem which supports the entire ocean is explored. (60 min.) (Closed Captioned)
13 Evening at Symphony
24 Victory Garden

7:30 PM 24 International Kitchen

8:00 PM 2 5 7 MOVIE: 'Father Figure' A widowed parent struggles to reestablish a relationship with two sons from whom he has been separated for five years. Hal Linden, Timothy Hutton, Jeremy Licht.
3 53 Wild Kingdom
4 12 Catastrophe: No Safe Place
6 9 10 25 11 MOVIE: 'Sophia Loren: Her Own Story' The international film star started life as poor, spindly girl, but, with the help and encouragement of her mother and Carlo Ponti, who became her husband, she became an internationally acclaimed screen actress and proud mother. Sophia Loren, Armand Assante, Rip Torn. 1980 (Closed Captioned)
8 36 13 24 Cosmos 'Blues for a Red Planet' Special effects and elaborate models offer the illusion of being on Mars, as viewers explore the red planet in depth. (Closed Captioned) (60 min.)

8:30 PM 3 53 Pittsburgh: Week in Review

9:00 PM 3 53 Other Side
8 12 Football Special: San Diego at Dallas
8 36 13 24 Masterpiece Theatre 'Pride and Prejudice' Viewers see Jane Austen's satiriacal classic on the pretensions and absurdities of a society obsessed with money, status, and the marriage mart. (Closed Captioned) (60min.)

9:30 PM 3 53 Pittsburgh Women '80

10:00 PM 2 5 7 Alice Mel has financial problems and Alice has an answer that could benefit everybody. (R)
3 53 Independent Network News
8 36 Once Upon a Classic 'King Arthur' Part 3. Arthur's young nephews take a place at the round table. (Closed Captioned)
13 Great Performances 'Tinker, Tailor, Soldier, Spy' Fourth of 6 parts. George Smiley moves a step closer to discovering the idenity of the mole. (60 min.) (Closed Captioned)
24 David Susskind

10:30 PM 2 5 7 Jeffersons George tells his granddaughter a bedtime story and all is transformed to the medieval Empire of Jefferson. (R)
3 53 Pittsburgh: Tomorrow
6 36 Vikings 'Halfdan Was There' The search for Russian origins uses diametrically opposed philosophies of western and Soviet scholors. (Closed Captioned)

11:00 PM 2 5 7 9 10 25 11 News
3 53 Benny Hill Show
6 Weekend Report
13 David Susskind
24 Firing Line

11:30 PM 2 MOVIE: 'St. Valentine's Day Massacre' Al Capone guns down Bugs Moran and seven of his men in a warehouse. Jason Robards, George Segal, Ralph Meeker. 1967
3 53 MOVIE: 'Footsteps' A win-or-else coach is hired to whip a small college team into shape. Richard Crenna, Joanna Pettet, Forrest Tucker, Clu Gulager. 1972
5 7 Face the Nation
6 9 10 25 11 Decision '80 Tonight's program features up-to-the minute details of the political campaigns.

11:45 PM 4 12 News

12:00 AM 6 MOVIE: 'Asylum for a Spy' When an American spy, harboring top secret information, suffers a physical and mental breakdown, a counter-spy gets himself committed to the asylum and attempts to uncover his secret. Robert Stack, Felicia Farr, Martin Milner, William Smith. 1967
7 Don Nehlen Show
9 700 Club
10 25 PTL Club
11 Bionic Woman
12 ABC News

12:15 AM 4 All in the Family
12 Bionic Woman

12:30 AM 7 Honeymooners

12:45 AM 4 Carol Burnett and Friends

1:00 AM 11 Six Million Dollar Man

1:15 AM 4 Emergency

1:30 AM 2 Vibrations
9 News/Sign Off

1:45 AM 3 53 Nashville Connection

2:00 AM 11 News

2:15 AM 4 ABC News

2:30 AM 11 Devotions

### MONDAY

10/27/80

9:00 AM 7 11 Phil Donahue Chairman of the Board of Standard Oil (Indiana) John Swearingen and consumer crusader Ralph Nader join Phil for the conclusion of a two part debate on energy and the economy.

1:00 PM 3 53 MOVIE: 'Portrait of Jennie' An artist meets a strange girl in Central Park who inspires him to paint her portrait. Jennifer Jones, Ethel Barrymore, Joseph Cotten. 1948

4:00 PM 2 Hour Magazine Gary Collins and Pat Mitchell talk to Ron Howard about life after 'Happy Days', visit with 'Buck Rogers' star Gil Gerard and a woman tells the story of her attempted suicide and rehabilitation.
6 MOVIE: 'Notorious' A woman, whose father was convicted of treason, joins forces with a government agent in order to spy on Nazis in South America. Cary Grant, Ingrid Bergman, Claude Rains. 1946
7 John Davidson Co-host Mariette Hartley is joined by guests Bob Hope, Stephanie Mills and Dr. Laura Schlessinger. Where the show is aired for 90 minutes Steve Kates and Ciji Ware will be included.
11 Mike Douglas Co-host Melissa Gilbert is joined by guests Michael Landon, Robert Urich and Seals & Croft. Where the show airs for 90 minutes Michael Vollbracht will be included.

5:00 PM 2 John Davidson Co-host Mariette Hartley is joined by guests Bob Hope, Stephanie Mills and Dr. Laura Schlessinger. Where the show is aired for 90 minutes Steve Kates and Ciji Ware will be included.

6:00 PM 2 4 5 6 7 9 10 25 11 12 News
3 53 Andy Griffith
8 36 13 3-2-1, Contact
24 Of Earth and Man

6:30 PM 3 53 Dick Van Dyke
4 12 ABC News
5 CBS News
6 9 10 25 11 NBC News
8 36 Electric Company
13 Mister Rogers Neighborhood
24 G. E. D.

7:00 PM 2 7 CBS News
3 53 Barney Miller
4 Bowling for Dollars
5 6 M*A*S*H
8 36 Up On the Farm
9 Sha-Na-Na
10 25 Lawrence Welk
11 Tic Tac Dough
12 Hollywood Squares
13 Once Upon a Classic 'King Arthur' Part 4. Lancelot is shot by Branic and left for dead and Morgan tries to poison Guinevere with a peach. (Closed Captioned)
24 Over Easy

7:30 PM 2 Evening Magazine
3 53 Sanford and Son
4 Family Feud
5 Nashville on the Road
6 You Bet Your Life
7 M*A*S*H
8 36 13 MacNeil-Lehrer Rept.
9 Barney Miller
11 Joker's Wild
12 Facts of Life
24 Don Nehlen Show

8:00 PM 2 5 7 Flo (PREMIERE) A skunk causes Flo to have financial trouble at the Yellow Rose.
3 53 Face the Music
4 12 That's Incredible!
6 9 10 25 11 Little House on the Prairie A blind artist's success leads her mother, who abandoned her as a child to attempt a reconciliation. Guest starring Madeline Stowe and Mariclare Costello. (60 min.) (Closed Captioned)
8 36 24 Great Performances 'Tinker, Tailor, Soldier, Spy' This episode takes us inside the mind of British agent Jim Prideaux (Ian Bannen), whose Czechosivakia mission ended in capture, interrogation, and torture. (Closed Captioned) (60 min.)
13 Great Performances 'Tinker, Tailor, Soldier, Spy' This episode takes us inside the mind of British agent Jim Prideaux (Ian Bannen), whose Czechosivakia mission ended in capture, interrogation, and torture. (Closed Captioned) (60 min.)

9:30 PM 2 5 7 WKRP in Cincinnati Les Nessman has his manhood questioned. (R)

10:00 PM 2 5 7 Lou Grant Press politics plague Billie's efforts to cover a candidate on the campaign trail. (R) (60 min.)
3 53 Independent Network News
8 36 Soundstage Kenny Loggins, Jesse Winchester and Michael Murphy. This concert is comprised of ballads and biting rock. (60 min.) (Closed Captioned)
13 Advocates 'Election '80' This concludes the debates on the presidential candidates and their approaches to major election issues. (60 min.)
24 The Royal Archives of Elba The recent discovery of the ancient city of Elba, in Northwest Syria, revealed finds dating back 4500 years. (60 min.)

11:00 PM 2 5 6 7 9 10 25 11 News
3 53 Benny Hill Show
8 36 Growing Years
13 Dick Cavett Show
24 Dick Cavett Robert Joffrey is Dick's guest.

11:30 PM 2 5 7 Quincy A priest, who crusades against pornography, is found dead in a compromising situation. (R) (60 Min.)
3 53 MOVIE: 'Puzzle of a Downfall Child' A model who has been the darling of the fashion world isolates herself to contemplate her life. Faye Dunaway, Barry Primus. 1967
6 9 10 25 11 Tonight Show
8 36 13 24 Captioned ABC News

11:45 PM 12 News

12:00 AM 4 News
12 Beverly Hillbillies

12:30 AM 2 5 7 New Avengers A former lover of Purdey's is out to get revenge on a group of Arabs who are responsible for the death of his father. (60 min.)
4 12 ABC News
6 9 10 25 11 Tomorrow

12:45 AM 4 Adam-12
12 College Football '80

1:15 AM 4 College Football '80

1:45 AM 4 News/Sign Off

2:00 AM 9 11 News

2:30 AM 11 Devotions

### TUESDAY

10/28/80

9:00 AM 7 11 Phil Donahue Guest TBA.

1:00 PM 3 53 MOVIE: 'Honeymoon with a Stranger' An American woman on her honeymoon reports her European husband missing. Days later, her husband reappears, but she thinks he's an impostor. Janet Leigh, Rossano Brazzi. 1969

4:00 PM 2 Hour Magazine Gary Collins and Pat Mitchell talk with a Roman Catholic Priest, who had a sex change, swap beauty tips with actress Ali MacGraw and meet Tommy's angels–the real life inspiration for 'Charlie's Angels'.
6 MOVIE: 'The Birds' A small shore town is attacked by thousands of birds of varying shapes and sizes and colors. Rod Taylor, Jessica Tandy, Suzanne Pleshette. 1963
11 Mike Douglas Co-host Melissa Gilbert is joined by guests Jonathon Gilbert, Roger Whittaker, Christopher Reeve and Fred Travalena. Where the show airs for 90 minutes Jackie Chan will be included.

5:00 PM 2 7 John Davidson Co-host Mariette Hartley is joined by guests Maud Adams, Gary Owens, Mike Davis, Razzy Bailey and Patrick Boyriven. Where the show is aired for 90 minutes Dr. Gabrielle Carlson and Anna Vineyard will be included.

6:00 PM 2 4 6 7 9 10 25 11 12 News
3 53 Andy Griffith
5 MOVIE: 'Salem's Lot' A chilling horror story of vampirism running rampant in modern-day New England. David Soul, James Mason, Lance Kerwin.
8 36 13 3-2-1, Contact
24 Growing Years

6:30 PM 3 53 Dick Van Dyke
4 12 ABC News
5 CBS News
6 9 10 25 11 NBC News
8 36 Electric Company
13 Mister Rogers Neighborhood
24 Exceptional Teaching

7:00 PM 2 7 CBS News
3 53 Barney Miller
4 Bowling for Dollars
5 6 M*A*S*H
8 36 Voters Ask '80
9 Welcome Back Kotter
10 25 Jacobs Brothers
11 Tic Tac Dough
12 Hollywood Squares
13 Lyceum
24 Over Easy

7:30 PM 2 Evening Magazine
3 53 Sanford and Son
4 Family Feud
5 Dolly!
6 You Bet Your Life
7 M*A*S*H
8 36 13 24 MacNeil-Lehrer Rept.
9 Barney Miller
10 25 Stan Hitchcock
11 Joker's Wild
12 Shanana

8:00 PM 2 7 MOVIE: 'Salem's Lot' A chilling horror story of vampirism running rampant in modern-day New England. David Soul, James Mason, Lance Kerwin.
3 53 Face the Music
4 12 Stuntmen Special 'World's Most Spectacular Stuntmen'
5 6 9 10 25 11 Hope for President! Bob hope catches 'Potomac Fever' and announces that he wants to move to the White House. Guest starring Johnny Carson, Angie Dickinson, Brooke Sheilds, Robert Urich and Tony Randall. (2 hrs.)
8 36 13 24 NOVA 'Do We Really Need the Rockies?' There is more oil in the shale of the Western Rocky Mountains than there is in the whole Mid-East. Will its mining solve our energy crisis, or turn the Rockies into a gigantic industrial zone? (Closed Captions) (60 min.)

8:30 PM 3 53 To Tell the Truth

9:00 PM 3 53 Rockford Files
4 12 Three's Company
8 36 13 24 Body in Question 'Blood Relations' Tonight's episode looks at the way philosophers and scientists have considered blood through the years. (Closed Captioned) (60 min.)

9:30 PM 4 12 Too Close for Comfort

10:00 PM 3 53 Independent Network News
4 12 Hart to Hart
6 9 10 25 11 Tom & Dick Smothers Brothers Special I The Smothers Brothers offer an hour of comedy with their guests Martin Mull, Pat Paulsen, Fred Willard, Nicolette Larson, Tom Waits, the Roaches and the Flying Karamazov Brothers. (60 min.)
8 36 The Royal Archives of Elba The recent discovery of the ancient city of Elba, in Northwest Syria, revealed finds dating back 4500 years. (60 min.)
13 Masterpiece Theatre 'Pride and Prejudice' Viewers see Jane Austen's satiriacal classic on the pretensions and absurdities of a society obsessed with money, status, and the marriage mart. (Closed Captioned) (60min.)
24 Board of Public Work

11:00 PM 2 4 5 6 7 9 10 25 11 12 News
3 53 Benny Hill Show
8 36 As Man Behaves
13 Dick Cavett Show
24 Dick Cavett First of 2 parts. Jean-Luc Godard is Dick's guest.

11:30 PM 2 5 7 Lou Grant Lou becomes uncomfortably involved with a reporter's widow. (60 min.)
3 53 MOVIE: 'Streets of San Francisco' A detective and his partner try to discover who murdered a young girl whose body was found floating in San Francisco Bay. Karl Malden, Michael Douglas, Robert Wagner, Kim Darby. 1972
4 12 ABC News
6 9 10 25 11 Tonight Show Johnny Carson will host. (60 min.)
8 36 13 24 Captioned ABC News

11:45 PM 4 12 MOVIE: 'Murder at the World Series' A bizarre kidnapping during the final two games of the World Series in Houston places the lives of five innocent women in jeopardy. Lynda Day George, Karen Valentine, Janet Leigh, Hugh O'Brien. 1977

12:30 AM 2 5 7 MOVIE: 'Breaking Up' A woman fights to discover her identity when her marriage of fifteen years comes to an unexpected end. Lee Remick, Granville Van Duesen. 1978
6 9 10 25 11 Tomorrow

## TUESDAY

Comedian Bob Hope is persuaded by a host of stars to run for the highest office in the land, in the variety special, "Hope for President!," airing on NBC one week before the actual election, Tuesday, Oct. 28.

(Stations reserve the right to make last-minute changes.)

2:00 AM 9 11 News

2:15 AM 4 News/Sign Off

2:30 AM 11 Devotions

### WEDNESDAY

10/29/80

9:00 AM 7 11 Phil Donahue Guest TBA.

1:00 PM 3 53 MOVIE: 'The Man Who Wouldn't Talk' On trial for murder, an American secret agent refuses to testify in his own behalf for reasons only he can know. Anthony Quayle, Anna Neagle, Hugh McDermott, Zsa Zsa Gabor. 1958

4:00 PM 2 Hour Magazine Gary Collins and Pat Mitchell explore the problems and rewards of being a step-family, call on Dottie West and talk to Susan Strasberg about her life and career.
4 Afterschool Special: 'The Gymnast' A 16-year-old girl tries to build her abilties to world-class competitive form. Starring Holly Gagnier, Zina Bethune, Jack Knight and Patrick Gorman. (60 mins.)
6 MOVIE: 'Torn Curtain' An American physicist pretends to defect to in order to learn a secret equation vital to an important new weapon. Paul Newman, Julie Andrews, Lila Kedrova. 1966
11 Mike Douglas Co-host Melissa Gilbert is joined by guests David Copperfield, Joan Embery, Gregory Harrison and Anthony Quinn. Where the show airs for 90 minutes Doris Roberts and Brett Nichols will be included.

4:30 PM 12 Afterschool Special: 'The Gymnast' A 16-year-old girl tries to build her abilties to world-class competitive form. Starring Holly Gagnier, Zina Bethune, Jack Knight and Patrick Gorman. (60 mins.)

5:00 PM 2 John Davidson Co-host Mariette Hartley is joined by guests James Coburn, Dorothy Hamill, Air Supply and Suga. Where the show is aired for 90 minutes Diana Silcox and Shana the Chimp will be included.

6:00 PM 2 4 5 6 7 9 10 25 11 12 News
3 53 Andy Griffith
8 36 13 3-2-1, Contact
24 Personal Finance

6:30 PM 3 53 Dick Van Dyke
4 12 ABC News
5 CBS News
6 9 10 25 11 NBC News
8 36 Electric Company
13 Mister Rogers Neighborhood
24 G. E. D.

7:00 PM 2 7 CBS News
3 53 Barney Miller
4 Bowling for Dollars
5 6 M*A*S*H
8 36 Voters Ask '80
9 Welcome Back Kotter
10 25 Nashville Music
11 Tic Tac Dough
12 Hollywood Squares
13 Black Horizons
24 Over Easy

7:30 PM 2 Evening Magazine
3 53 Sanford and Son
4 Family Feud
5 Backstage/Grand Old Opry
6 You Bet Your Life
7 M*A*S*H
8 36 13 24 MacNeil-Lehrer Rept.
9 Barney Miller
10 25 Nashville on the Road
11 Joker's Wild
12 A.M. Kansas

8:00 PM 2 5 7 CBS Special 'Bugs Bunny Howloween Special.'
3 53 Face the Music
4 12 Eight is Enough
6 9 10 25 11 Real People
8 36 13 24 The Plumber Director Peter Weir presents a pschological thriller in the stlye of Hitchcock. A woman opens her door to the plumber and five days of terror. (90 min.)

8:30 PM 2 5 7 Raggedy Ann and Andy 'The Pumpkin Who Wouldn't Die.' (R)
3 53 To Tell the Truth

9:00 PM 2 5 7 MOVIE: 'The Jayne Mansfield Story' The life and story of the actress and sex symbol whose meteoric career and life ended in tragedy. Loni Anderson, Arnold Schwarzenegger.
3 53 Rockford Files
6 9 10 25 11 MOVIE: 'The Omen' The American ambassador to Britain realizes that his only child is possessed by a powerful demon. Gregory Peck, Lee Remick, Harvey Stevens. 1976

9:30 PM 4 12 Soap (A Retrospective)
8 36 13 Nat. Hist. of Water Closet In a combination of documentary, animation and music, man's ingenious attempts to deal with human waste are explored.
24 Vikings 'Halfdan Was There' The search for Russian origins uses diametrically opposed philosophies of western and Soviet scholors. (Closed Captioned)

10:00 PM 3 53 Independent Network News
8 36 California Dreams: Thirsty City This documentary, narrated by Eddie Albert, examines Los Angelos, a water-starved city, struggling to provide water for it's residents. (60 min.)
13 Action Special
24 Election '80

11:00 PM 2 4 5 6 7 9 10 25 11 12 News
3 53 Benny Hill Show
8 36 From Jumpstreet 'West African Heritage' Hugh Hasekala and the Wo'se Dance Theatre perform. (Closed Captioned)
13 Dick Cavett Show
24 Dick Cavett Second of 2 parts. Jean-Luc Godard is Dick's guest.

11:30 PM 2 5 7 Campaign '80
3 53 MOVIE: 'Snatched' The wives of three wealthy executives are kidnapped with three million dollars ransom demanded. Howard Duff, Leslie Nielson, Sheree North, Barbara Parkins. 1972
6 12 ABC News
6 9 10 25 11 Tonight Show Johnny Carson will host. (60 min.)
8 36 13 24 Captioned ABC News

11:45 PM 4 12 Love Boat A beauty can't make up her mind between the Capt. and Doc, a couple return to the ship with an orphan and a hospital executive is introduced to a businessman. Guest starring Connie Stevens, Robert Urich, Rue McClanahan and Dave Madden. (R) (60 mins.)

12:00 AM 2 5 7 MOVIE: 'Stranger in the House' A psychopathic college student is not content to terrorize a sorority house with threatening phone calls. Keir Dullea, Olivia Hussey, Margot Kidder. 1976

12:30 AM 6 9 10 25 11 Tomorrow

12:45 AM 12 Police Woman Pete finds himself in love with a schizophrenic killer. Guest starring Catherine Burns and Dane Clark. (R) (60 mins.)

1:00 AM 4 Police Woman Pete finds himself in love with a schizophrenic killer. Guest starring Catherine Burns and Dane Clark. (R) (60 mins.)

2:00 AM 9 11 News

2:15 AM 4 News/Sign Off

2:30 AM 11 Devotions

## WEDNESDAY

NBC's "Real People" hosts, Byron Allen, John Barbour (front, l. and r.), Skip Stephenson and Sarah Purcell and roving reporter Bill Rafferty (rear r.), prepare for a fun-filled Halloween show on Wednesday, Oct. 29.

(Stations reserve the right to make last-minute changes.)

## ASK ME ABOUT TV

By VAL CAREW

MISSING MOTHER — What happened to Michael Learned in "The Waltons"? Sometimes she is on and sometimes she isn't. — a fan, Port Hueneme, Calif.

**Michael has left the series and will not be on next season. Last year her contract expired in mid-season. She agreed to do six more episodes, however, which explains why you see her sometimes.**

MEREDITH MIXUPS — I get Meredith MacRae and Meredith Baxter Birney mixed up. I know they both have mothers in show business. Please straighten out the ladies for me. — M.C., Glens Falls, N.Y.

**Meredith MacRae is the daughter of Sheila and Gordon MacRae and she is married to actor Greg Mullavey. Meredith Baxter Birney, as her name indicates, is married to David Birney. They met while starring in the series "Bridget Loves Bernie." Mrs. Birney's mother in actress Whitney Blake.**

MULLIGAN STEW — A long, long time ago there was a TV series called "Hey Mulligan" and someone in my family claims it starred Richard Mulligan, now in "Soap." I say he's crazy. — Buck Andrews, Chicago

**You say right. "Hey Mulligan" starred Mickey Rooney and was on during the 1954-55 season. Richard Mulligan also appeared in the short-lived series "The Hero," prior to "Soap."**

IN THE HIGHER BRACKETS — My friend and I have a bet about Charles Bronson's age. My friend says Bronson is in his 60s and I say he is much younger than that. Who wins the bet? — S.S., Greenburg, Pa.

**If you said Bronson is much younger than the 60s, you lose. He is 59 this year, which is as close as you can get to 60 without actually hitting it. How's that for wisdom?**

AN EMERGENCY QUESTION — I love watching reruns of "Emergency," but find I am puzzled about what F.A.C.S. means after the names of a couple of the doctors on the show. — Mike B., Glens Falls, N.Y.

**The letters stand for Fellow of the American College of Surgeons.**

J.R'S M.A.M.A. — Okay. I know who Larry Hagman's (J.R. on "Dallas") mother is, but I have a friend who said she will only believe me if you agree with me. So please print her name. — Sue B. Great Falls, Mont.

**Okay. I know too. Larry's mom is Mary Martin. Is that what you told your friend?**

*(Do you have a question about TV? Drop us a line in care of Newspaper Enterprise Assn., 200 Park Avenue, New York, NY 10166.)*

"I thought it was out."

A Public Service of This Newspaper & The Advertising Council

## CRELLIN

Sunday visitors of Mr. and Mrs. Stanley DeWitt were Donna Sharpless and daughter, Jamie of Oakland; Mr. and Mrs. Harry Harper of Uniontown, Pa. and Mr. and Mrs. Mario Nocenti of Masontown, Pa.

Vistors of Charles Shillingburg at the home of Lillian Jordan Sunday, October 12, were Barbara and Clif Gegnir and son, Lloyd Shillingburg of Deer Park and Elizabeth Shillingburg, Deer Park.

Visitors of Elwood S. Groves the past week at the Jordan home were Fred Groves, Mr. and Mrs. Carroll Martin, Red House; Hilda Winters, Mt. Lake Park; Bessie Ashby, Oakland; Mr. and Mrs. Edward Lee, Mr. and Mrs. Willard Hayden of Mt. Lake Park, Guy Deems and Mr. and Mrs. George Terrant and three children of Manassas, Va.

Sunday dinner guests of Mrs. Lillian Jordan and family were Mr. and Mrs. Robert Shiffy and family of near Underwood and Mr. and Mrs. Ernest Durr of Aurora, W. Va. Friday evening dinner guests were Mr. and Mrs. Frank Snyder.

Steve Teets, a student at Bridgewater College in Bridgewater, Va., spent the weekend with his parents, Rev. and Mrs. Charles Teets.

Mr. and Mrs. Floyd Carskadon spent last Tuesday with Mr. and Mrs. William Knotts at Cumberland.

Mr. and Mrs. Stanton Friend of Frazee Ridge near Friendsville were last week visitors of Mr. and Mrs. Arthur Friend.

A birthday party was held in honor of Jeremy Skiles at the home of his parents, Mr. and Mrs. Stan Skiles at Mt. Lake Park on Thursday evening, October 16. Those attending were Mr. and Mrs. Milton Fike, Mrs. Darla Panther and daughter, Jennifer; Mr. and Mrs. Floyd Carskadon, Mr. and Mrs. Wallace Skiles, Mr. and Mrs. Clark Skiles, DeAnn Skiles, Tim Skiles, Mr. and Mrs. Stan Skiles, Melinda Skiles and the honored guest, Jeremy.

Miss Nancy Burns of Drexel Hill, Pa. visited her sister, Mrs. Maxine Slaubaugh a few days last week.

Mr. and Mrs. Robert McIntire and children of Baltimore were weekend guests of the former's mother, Mrs. Vonda McIntire and Mrs. Jane Sanders.

Larry Friend of Frostburg spent Thursday with his parents, Mr. and Mrs. Arthur Friend.

Mr. and Mrs. Lester Shockey of Baltimore were last Saturday guests of Mr. and Mrs. Stanley DeWitt.

Mrs. Darla Panther and daughter of Oakland, Mrs. Tammy Skiles and children of Mt. Lake Park spent Saturday afternoon with Mr. and Mrs. Floyd Carskadon. Mrs. Skiles and children remained for a visit until Sunday evening. Sunday dinner guests of the Carskadons were Mr. and Mrs. Milton Fike and Mrs. Darla Panther and daughter, Jennifer of Oakland; and Mrs. Tammy Skiles and children of Mt. Lake Park.

Sunday visitors of Elwood Groves at the home Mrs. Lillian Jordan were Mr. and Mrs. Leo Kreyenbuhl and Fred Groves of Mt. Lake Park; Mr. and Mrs. Melvin Judy and son of Bavard, W. Va. Sherman White and Lee Roth of Oakland visited Harrison Wilson at the Jordan home.

Mr. and Mrs. Tom Kight of Frostburg were Sunday dinner guests of Mrs. Lillian Jordan and family.

Miss Beverly Lewis and Norma Jean Chambers, Asheville, N. C. spent from Friday until Monday with the former's parents, Mr. and Mrs. Porter Lewis and son, Mr. and Mrs. Gary Cuppett and family of Kingwood, W. Va. were weekend guests of the Lewis'. Beverly and Norma Jean attended church Sunday morning at the Deep Creek Baptist Church. They also visited Mrs. Belvia Myers and Mrs. Elsie Holler on Sunday.

## Almanac

Today is Wednesday, October 22, the 296th day of 1980 with 70 to follow.

The moon is approaching its full phase.

The morning stars are Venus, Jupiter and Saturn.

The evening stars are Mercury and Mars.

Those born on this date are under the sign of Libra.

Hungarian composer Franz Liszt was born October 22, 1811.

On this date in history:

In 1836, Gen. Sam Houston was sworn in as the first president of the Republic of Texas.

In 1962, President John F. Kennedy announced an arms blockade of Cuba after Soviet missiles were discovered on the Communist Island 90 miles from Florida.

In 1968, the three Apollo 7 astronauts splashed down after an 11-day orbital flight.

In 1973, the AFL-CIO and the American Bar Association called for President Nixon to resign or be impeached as the Watergate furor grew.

Thought for the day:

German poet Rainer Maria Rilke said, "A good marriage is that in which each appoints the other guardian of his solitude."

Subscribe to The Republican

## EMS Schedules Nursing Workshop

A one-day nursing workshop on the topic "Infants with Low Birth Weight" has been scheduled for November 11 in the auditorium of Sacred Heart Hospital, Cumberland. The workshop will be held from 9:00 a.m. to 4:00 p.m.

Sponsored by the Maryland Institute for Emergency Medical Services Systems (MIEMSS) and taught by Cheryl Bowen, R.N., this workshop is designed to discursive the problems of infants weighing less than 1200-2500 grams. Topics include their fluid and caloric requirements, their susceptability to GI, metabolic, respiration, and CNS disorders; and effects of separation of infants from their families.

Registration is limited, therefore pre-registration is required. To pre-register and/or for more information persons should call David P. Ramsey at 895-5934 weekdays from 8:30 a.m. to 4:30 p.m.


Foreign Cars
See
Rosedale Repair Shop
for all your foreign car repairs!
Subaru - Datsun - Toyota
and more
Overhauls, valve jobs & parts for all cars
Across from the Pentecostal Church
Fred Heibig, Owner 334-4850

LODGING FOR BUSINESS CLIENTELE
New, Very Large
EFFICIENCY UNITS
•1 Bedroom w/2 Doubles
•Completely Equipped Kitchens
•Bath •Color TV •Maid Service
•Quiet Surroundings
Daily - Weekly - Monthly Rates
$20 per day per 2 persons
Weekly & Monthly rates upon request
Satisfaction guaranteed or money refunded
Mr. and Mrs. McIntyre
Panorama Motel
387-5230

Dr. David L. Bolinger
in the practice of
Chiropractic
at
308 Alder Street
OAKLAND, MARYLAND
Office Hours
by appointment.
Phone 334-1122

AMITY
Secretariat checkbook clutch
$18.49
Smart, popular checkbook clutch at a once-a year sale price. Has removable checkbook case, outside coin pocket, pen, plus pockets for cards, photos, and cash. Luxurious, top grain leather in fashion colors. Attractively gift boxed.
Gregg's Pharmacy
Third St.
Oakland, MD

The legend burns on
energy-tech
Save 10%
now thru October 31.
Save 10% off all wood/coal forced air boilers.
W. A. Moore Mfg.
Peat Bog Road
Accident, Maryland
Phone 245-4446
or 387-9362

FALL SPECIALS
OPEN DAILY 9:30-9:30
SUNDAY 12-6
HECK'S
PRICES IN EFFECT SUN., OCT. 26 WHILE QUANTITIES LAST!
UMBRELLA Stroller $15.88 Reg. $23.99 HOUSEWARE DEPT
GRACO High Chair $19.88 Reg. $28.99 HOUSEWARE DEPT
GRACO 36" Playard $26.88 Reg. $39.99 HOUSEWARE DEPT
Ladies Ski Jacket 22" Nylon w/contrasting inserts S.M.L. $19.88 Reg. to $28.99 CLOTHING DEPT
Ladies' PVC Coats $10.88 Reg. $19.99
Halloween Costumes
Made from Waterproof Flame retardant vinyl to keep your child safe. Sizes in Small Medium and Large
Choose from Eleven Characters: Flintstone Woody Chips Scooby Doo Raggedy Ann Captain America Tom & Jerry Red Skull Web Woman Little House on the Prairie Pink Panther
CHOICE $2.19 EACH Reg. $2.89 EACH TOY DEPT
GRACO Baby Swing $13.88 Reg. $19.99
Recliner Swing ..... $21.88 HOUSEWARE DEPT
Pre-Folded Birdseye Cloth Diapers $4.98 Reg. $7.98 Doz DOMESTIC DEPT
CLOTHING DEPT.
50 X 63 Foamed Back Jacquard Drapes $12.99
50" X 84" FOAMED BACK DRAPES $14.99
10 lb. 11 oz. Cheer Laundry Detergent $5.59 Reg. $7.47 HOUSEWARE DEPT
22 Oz. Dawn Dishwashing Detergent 88¢ Reg. $1.33 HOUSEWARE DEPT
Adhesive Shelf or Wall Covering 2 YDS $1.00 Reg. 64¢ per yd HOUSEWARE DEPT
A. COTTONELLE BATHROOM TISSUE Pkg. of 6 Rolls, Reg. $1.96 Pkg. ..... PKG. $1.39
B. MEDICINE CABINETS Powder Room, Reg. $14.99 ..... EA. $9.99
C. UTILITY TABLE 3 Tier, with Outlets, Reg. $11.88 ..... EA. $6.99
D. PICNIC BASKET Fibre, w. Metal Rim & Handle ..... EA. $5.29
E. LIQUID DETERGENT 32 Oz. Pink or Lemon, Reg. 69¢ ea ..... EA. 3/$1
F. POTTING SOIL 8 Qt., Reg. $1.49 ..... EA. 69¢
4 oz. Charlie CONCENTRATED Cologne Spray $3.67 Reg. $4.37 COSMETIC DEPT
24 Oz. Desitin Baby Powder $1.17 Reg. $1.49 COSMETIC DEPT
4 oz. ArridExtra Dry Deodorant $1.47 Reg. $1.89 1.5 Oz. ROLL ON $1.17 COSMETIC DEPT
Ben-Gay 1¼ Oz. Greaseless Ben-Gay Ointment $1.17 Reg. $1.38 COSMETIC DEPT
24 Count Comtrex Cold Tablets or 16 Count Capsules CHOICE $1.37 EACH Reg. $1.79 Each COSMETIC DEPT
MUNSEY SINGLE BURNER HOT PLATE $11.98 Reg. $16.96
½ Oz. Visine A.C. EyeDrops $1.37 Reg. $1.79 COSMETIC DEPT
6 Oz. Masengill Disposable Douche Regular Vinegar 57¢ Reg. 67¢ COSMETIC DEPT
Mid-Towns Plaza OAKLAND, MD Phone 334-9457

## Judge Hands Down Various Sentences

Garrett County District Court Judge Lewis R. Jones passed judgement and handed down sentences to a number of defendants during the October 14 session.

Richard Allen Summerfield, 20, Elk Garden, W.Va., was found guilty of unlawful possession of a controlled drug substance stemming from the discovery of a quantity of suspected marijuana.

Summerfield was fined $75.

Two men were found guilty and sentenced by Judge Jones for destruction of property charges.

Kenneth Charles Joy, 23, Glen Burnie, and William Patrick Beam, 19, Baltimore, were ordered to make restitution in the amount of $416 stemming from a complaint filed against them by Maryland State Police. The men were charged with destroying the windshield, left door window and rear door window of an auto owned by Roy David Deniker.

Both men were placed on 24 months unsupervised probation. Probation before judgement was ordered by the court.

Paul Eugene McKenzie, 22, Oakland, was found guilty on a count of assault with a deadly weapon (handgun), and assault and battery against Raymond Spiker, also of Oakland.

According to the complaint, McKenzie fired the gun near him, and struck him with his automobile while they were involved in an altercation.

McKenzie was fined $50, sentenced to 60 days in jail, which was suspended, and placed on 12 months supervised probation.

In other court action, Jack Hardesty, 45, Kitzmiller, was found guilty of battery against Gail Hardesty, also of Kitzmiller.

According to the report, Hardesty entered his home in intoxicated condition, and began an assault on the complainant.

The report further states that when her son attempted to intervene in the altercation, he was also threatened.

Hardesty was sentenced to 30 days in jail, which was suspended, and placed on 12 months supervised probation.

A Friendsville man was found guilty of carrying a loaded firearm in his vehicle.

Leo Coddington was arrested by Deputy P.J. Pratt on August 22, after complaints by neighbors indicated that a man was firing a gun.

Coddington was fined $50 plus costs.

William Ralph Teets, 20, Oakland, was scheduled for a hearing on a charge of drinking in a prohibited place. He failed to appear and a bench warrant was issued.

THE CHORUS OF THE POTOMAC, the Cumberland chapter of the Society for the Preservation and Encouragement of Barber Shop Quartet Singing in America, will present its first show this Saturday, October 25, in the Beall High School auditorium, Frostburg, beginning at 8 p.m. The show will be sponsored by the Frostburg Senior Citizens. Featured, besides the chorus, will be the Harmony Legend Quartet, from Hagerstown; the Sweet Adelines, the Harmonaires, and selected chapter quartets. Besides singing for enjoyment, Barbershoppers help raise funds for the Institute of Logopedics, in Wichita, Kansas, a center for correcting speech defects in children. Tickets for the show may be obtained from any member of the Frostburg Senior Citizens, the Chorus of the Potomac, the Sweet Adelines, or by calling Frank Martens at 689-5373. They may also be purchased at the box office on the night of the show.

## Boy Is Born To Fertig Couple

A boy was born to Debra L. and Richard D. Fertig, Keyser, W. Va. on Thursday, October 16, at Sacred Heart Hospital, Cumberland. Mr. Fertig is serving with the Armed Services in Germany.

Maternal grandparents are the Rev. and Mrs. Roy Garlitz, McHenry.

Paternal grandparents are Mr. and Mrs. Richard D. Fertig Sr., Keyser, W. Va.

## County Women Are Enrolled At Hood

Hood College, Frederick, announces that more than 300 freshmen and transfer students have enrolled for the fall semester, 1980.

Local students enrolled at Hood include Kelly Durst, daughter of Mr. and Mrs. Willis E. Durst, Grantsville; Carol Ann Edgar, daughter of Mr. and Mrs. John S. Edgar, Grantsville; and Lois Adele Frazee, daughter of Ms. Renelda A. Frazee, Friendsville.

Hood is a residential college for undergraduate women, but enrolls both women and men as commuting students and provides a continuing education program for students 25 years and older.

The graduate school, open to men and women, offers advanced study in 14 major areas. Total enrollment is more than 1700.

## House Of Hope Set To Welcome Guest Lecturer

The House of Hope will sponsor a "Reflection Evening" on Friday, October 24, 7 p.m., at St. Peter's Church, Oakland.

The theme of the evening will be a discussion of the Old Testament Prophets.

Guest lecturer eill be Rev. Lawernce Boadt, C.S.P.

Father Boadt was ordained in 1969, and holds various degrees in religion and Scripture.

Father Boadt is currently the professor of Old Testament at the Washington Theological Union, a major seminary for the training of Religious Order priests in Washington, D.C.

He is an accomplished author, and publishing editor of the Catholic Biblical Quarterly, associate editor of the Paulist Press, and editor-in-chief of the theological monograph series, Theological Inquiries.

The public is invited to attend the session.


GARRETT COMMUNITY COLLEGE
CONTINUING EDUCATION DIVISION
will offer
**Installing a Wood Burning Stove**
Where: Grantsville Elementary School
When: Thursday, October 23, 1980
Time: 6:00-8:00 p.m.
Fee: NONE
Learn how to safety install a wood burning stove. For more information, contact the Continuing Education Offices of Garrett Community College at 387-6666, ext. 77, or 334-8266.

SPECIAL FEEDER CATTLE SALE
Wed., Oct. 29, 1980 - 8:00 P.M.
TERRA ALTA LIVESTOCK MARKET, INC.
Terra Alta, WV
FALL ROUNDUP SALE
Wednesday, October 29
All kinds of calves and yearlings and two-year-olds. Scales open Wed., Oct. 29, 7:00 A.M., and close at 6:00 P.M. Sale time 8:00 P.M. Buyers have indicated very strongly they favor getting the cattle in and out in one day. Bring your stock cattle and come to see us. Thank you.
BOTH SALES STATE GRADED
TERRA ALTA LIVESTOCK MARKET, INC.
Russell W. Stover, Jr., Mgr.
FOR INFORMATION CALL:
(304) 789-2788 - yard
(301) 334-3940 - res.
31 3t

Red Rum Inn
Located on Mayhew Inn Road, Deep Creek Lake
Two Miles North of Route 219
Dine by candlelight in our downstairs dining room overlooking beautiful Deep Creek Lake.
Our menu features your favorite selections of American and Continental dishes and Seafood fresh from the Bay, plus our popular salad bar.
Every Saturday in our
Upstairs Lounge
Dance to the music of
The Journeymen
10 p.m. - 1 a.m.
and enjoy a snack from
our Munchie Menu
387-6606
Condominium Sale and Rentals
Banquet Facilities for Groups to 100
Dining Hours: Tuesday-Saturday, 5 p.m. - 11 p.m.
Sunday, 1 p.m. - 9 p.m.

SAFETY PULL-ON
• Red fleece lining
• Soft & warm foam insulation
• Safety steel toe
FIT FOR COMFORT AND SAFETY
Many more styles in stock now!
$75 RED WING SHOES
Safety Red Wings
Family Shoe Store
Alder St. 334-2560 Oakland, MD

Alpine Lake
Friday Eve Special
October 24
Deep Fried Ocean Perch
Potato
Salad Bar
Beverage
$4.95
Homemade Pie Available
Saturday Special
October 25 6:00-8:30 p.m.
Italian Buffet
CHICKEN CACCIATORE
MANICOTTI
SPAGHETTI w/Meat Sauce
Italian Vegetables
Tossed Salad
Garlic Bread Hard Rolls
Whipped Jello Dessert
Beverage
$5.95
Reservations Suggested
Phone 789-2481 Terra Alta, W. Va.

Southern States
Book Your 1981 Hybrids At Discount Prices And
GET THIS CAP FREE . . .
If you reserve your Southern States 1981 Hybrid Seed Corn by November 30, you'll get a good-looking, quality-made Grow-Master Cap *free* (regardless of size of order). Save as much as $4.50 per bag. And, at participating agencies you can save an additional 5 percent by paying by December 31, 1980. Get the hybrids known for yieldability, easy picking, uniformity, standability and other desired qualities. Book now! (Delivery, if not earlier, to be by April 15, 1981. Delivery to depend upon seed production, which varies with weather and other climatic conditions.)
PRE-SEASON DISCOUNTS

| Number bags booked | Savings per bag |
|---|---|
| 1-24 | $1.50 |
| 25-49 | 2.50 |
| 50-74 | 3.50 |
| 75-99 | 4.00 |
| 100 or more | 4.50 |

Look for this sign of quality service at Southern States . .
GROW MASTER CROP SERVICE
Southern States Oakland Cooperative
Route 135 334-3121 Mt. Lake Park, MD
W. H. Fratz, Inc.
826-8121 Accident, MD
Southern States Grantsville
985-5183 Grantsville, MD

Mellinger Enterprises
YAMAHA
Mellinger Enterprises wishes to congratulate the winners at the Laurel Highlands Drag Races held October 19, 1980.
Lee Wolf - 1st Place Winner
300 Fan; 300 Free Air; 340 Fan
Bruce Ulery - 1st Place Winner
440 Liquid Trial
Have a blast!
ENTICER 300
Ignite it for endless hours of fun. This super-handling sled has plenty of power for flat-out flying mile after mile.
YAMAHA
YAMAHA Trail boss
Sure-footed, powerful, virtually indestructible. The Exciter 440 goes where you want to go — with ease.
The new Yamaha SS440
SS440
Fast and agile with a low center of gravity for superb handling. Long travel suspension makes the SS440 smooth and comfortable with all instrumentation in the handlebars.
Mellinger Enterprises
Deer Park, MD (301) 334-4558

## COVE

Mr. and Mrs. Donald Herman are the parents of a new baby boy, born Sunday, October 12, at Memorial Hospital, Cumberland. The couple has another son.

Mr. and Mrs. Merrell Wilburn and Roy Glotfelty were Tuesday evening visitors of Mr. and Mrs. Boyd Paugh. Merrell and Roy attended the first Brotherhood meeting at Paradise United Methodist Church.

Mr. and Mrs. Ernest Hauser had as supper guests last Monday evening, M/Sgt. and Mrs. Bill Rainey and Mr. and Mrs. John Rainey.

Mr. and Mrs. Marion Bart, Mt. Lake Park, were Wednesday visitors of Mr. and Mrs. Hobart Bishoff.

Mr. and Mrs. Robert Willett of Clarksburg were weekend guests of her brother and sister-in-law, Mr. and Mrs. Ernest Hauser.

M/Sgt. and Mrs. Bill Rainey left on Tuesday for Nebraska to visit with her parents before returning to Oklahoma, where he will be stationed with the Air Force.

Mr. and Mrs. Douglas Klotz and children attended the Autumn Glory parade on Saturday, where their daughter participated with the Legionette group in the parade.

Miss Becky Klotz was a Thursday overnight guest of her grandparents, Mr. and Mrs. David McKenzie of Frostburg.

Mr. and Mrs. James Smith of Buena Vista, Pa. were weekend guests of Mr. and Mrs. Joe McCrobie and other relatives.

Visitors through the week of Mrs. Earl Coddington and Evelyn were Mr. and Mrs. Bruce Enlow and son of Newport, Ohio; Mr. and Mrs. James Constable and friends of Johnstown, Pa.; Mr. and Mrs. William Driscoll and sons of Connellsville, Pa.; Mr. and Mrs. Raymond Coddington, Mrs. Donna Tasker and son, Mrs. Glen Keller and Brett, Mrs. Floyd Georg, Shannon and Stacey; Mr. and Mrs. Parley Savage and Bob Enlow.

Mr. and Mrs. Dick Bond and Mr. and Mrs. Charley Thomas visited Ralph Sisler at Memorial Hospital, Cumberland, last Sunday.

Mr. and Mrs. Montell Friend visited Winifred, Paul and Randall Fike on Wednesday.

Mr. and Mrs. C. C. Sanner, Sr., recently visited Mrs. Margaret Rush, Friendsville.

Mr. and Mrs. Hubert Friend and granddaughter Tiffany Dunithan, visited Mr. and Mrs. C. C. Sanner, Sr., Thursday evening.

Visitors through the week of Mr. and Mrs. Darius Fike were Mrs. Doris Palm, Jarrettsville; Mrs. John Businsky of Lonaconing; Mr. and Mrs. Edward Wampler, Oldtown; Mr. and Mrs. Fred Deal, Mt. Airy; Mr. and Mrs. Hubert Friend, Mrs. Jene Georg and Lisa, Mr. and Mrs. James Fike and family.

Alexander Gow of Harrisburg, N.C., is spending several weeks with his aunt, Mrs. Emerson Bishoff and other relatives here.

Mrs. Emerson Bishoff visited her sisters, Mrs. Karl Kahl and Mrs. Grace Falkenstein in Oakland on Friday.

Mrs. Sylvia Miller was a visitor of Mrs. Catherine McCrobie on Tuesday.

Marion, Joe and Joey Bart and Mr. and Mrs. Donnie Rodeheaver were Friday evening dinner guests of Mr. and Mrs. John Bishoff.

Visitors of Mrs. Jacob Jones during the week were Mr. and Mrs. Michael Saturday, Mrs. Esther Cook, Mt. Airy; Mrs. Betty Warren, Rockville; Mr. Ervin Deal, Baltimore; Mr. and Mrs. Lawrence Lewis, Mrs. Catherine McCrobie, Rev. and Mrs. Homer Mellott and Mrs. Nancy Friend.

Mr. and Mrs. Ernest Hauser and Mr. and Mrs. Robert Willett were Sunday afternoon visitors of Mr. and Mrs. Bill Hauser, Mt. Lake Park.

Mr. and Mrs. Karl Gorka and son, Karl, and Mr. and Mrs. Harry Search and Mr. Haller all of Pittsburgh, were Sunday luncheon guests of Mr. and Mrs. C. C. Sanner, Sr.

Mr. and Mrs. Lawrence Lewis and Mrs. Michael Saturday were from Thursday through Saturday visitors of Mr. and Mrs. Ray Wisecarver of Silver Spring.

Mr. and Mrs. Michael Saturday, Karen and Julie Lewis were Sunday dinner guests of Mr. and Mrs. Lawrence Lewis.

Mr. and Mrs. Lawrence Lewis were last Sunday dinner guests of Mr. and Mrs. Edward Mayfield, Morgantown, W. Va.

Sunday dinner guests of Mr. and Mrs. Sam Friend were Mr. and Mrs. Ron Warren of Rockville; Esther Cook and Lester, Mt. Airy; Mrs. Mike Savage and twins; Mrs. Miram Friend and Vicki McCrobie. Other visitors were Mr. and Mrs. Larry Lewis, Sandy and David, Mr. and Mrs. Lawrence Lewis and Mr. and Mrs. Michael Saturday.

Sunday visitors of Mr. and Mrs. A. G. Coddington were Mr. and Mrs. Albert Creek, Hancock, and Mr. and Mrs. Joseph McKenzie and family, McHenry.

Connie's Ceramics
McHenry, MD
Mon., Thur. & Fri.
11 a.m. - 3 p.m.
Tues., 5:30-8 p.m.
FREE LESSONS
387-5858
31-4t

## Church To Sponsor Missionary Events

The Sand Flat Assembly of God, Rt. 219, north of Oakland, will be the host church for a foreign missionary conference, Pastor W. Gregory Grant has announced. The meetings will begin Thursday, October 23, and continue through Sunday morning, October 26.

Reverend and Mrs. Donald Tucker, Upper Volta, West Africa, will be the featured speakers on Thursday evening.

Reverend and Mrs. Millard Pipkin are scheduled to speak on Friday concerning their many years of missionary work in Bennin, West Africa. Serving in Bennin since 1958, the Pipkins travel to remote areas where missionaries have not yet gone.

Reverend and Mrs. Steve Evans, Missionary to South Africa, will be the featured speaker on Saturday. Reverend Evans works in the training of native pastors. He also holds evangelistic crusades and supervises the construction of new churches.

Reverend and Mrs. Eldon Brown will be the Sunday morning speakers. They are missionaries to Hong Kong The Browns pastored the first Assembly of God in Okinawa, a church that served American military personnel overseas. Reverend Brown also served as Director of Teen Challenge in Okinawa. In his new assignment in Hong Kong, Reverend Brown will be pastoring the Assembly of God Chinese-English speaking church, and will be involved in extension seminars sponsored by Far East School of Theology (FEAST).

The evening services will begin at 7:30 p.m. and the Sunday morning service will begin at 10:45 a.m. The public is invited to attend.

Yoder-Hershberger
Insurance Agency
ERIE
SERVICE
(301) 895-5011
(301) 826-8435
Grantsville, MD
Across from
Hilltop Fruit Market

# — RABIES CLINIC —

**Friday, Oct. 24, 1980**

Oakland-Garrett Co.
Animal Shelter
5-7 p.m.

For dogs & cats 3 mos. old & over.

| Pet | Vaccinate |
|---|---|
| Cats | Each year |
| Puppies (Under 1 Yr.) | Three mos. of age & revaccinate after 12 mos. |
| Dogs (Over 1 Yr.) | Every three yrs. |

Protect your pet . . . and your family against the threat of rabies. Bring your dog or cat to a rabies clinic and show your pet the love and protection it deserves. $2.50 per animal.

Only pets under the control of a responsible person may be brought to the clinic. Dogs should be on a leash. Cats should be in a box with air holes. No other animals will be vaccinated.

Save your time by filling out this form and bring it with you to the Clinic.
Complete the top part of this form for each dog and cat you have to be vaccinated.
KEEP THIS VALUABLE CERTIFICATE. IT IS NEEDED TO LICENSE DOGS.

RABIES VACCINATION CERTIFICATE — Owner's Copy
NASPHV Form #50
Owner's Name & Address — Print - use ball point pen or type
PRINT - Last ____ First ____ MI ____ Telephone ____
No. ____ Street ____ City ____ State ____ Zip ____
Species: Dog ☐ Cat ☐ — Sex: Male ☐ Female ☐ — Age: 3 mo. to 12 mo. ☐ 12 mo. or older ☐ — Size: Under 20 lbs. ☐ 20-60 lbs. ☐ Over 60 lbs. ☐ — Predominant Breed ____ — Colors ____
Name ____
Producer ____ (First 3 letters) — ☐ 1 yr. Lic./Vacc. ☐ 3 yr. Lic./Vacc. — Other ____ — Modified: CEO ☐ TCO ☐ CLO ☐ — Killed: Murine ☐ Caprine ☐
For Licensing Agency Use — License No. ____ Year ____ 19__ ____ 19__ ____ 19__ — Other ____ — Change ☐ Add ☐ — Control No. ____
DATE VACCINATED: ____ 19__ (Month Day) — Rabies Tag No. ____ — VACCINATION EXPIRES: ____ 19__ (Month Day)
Veterinarian's # ____ License No. ____ — Signature ____ — Address ____

NOT RESPONSIBLE FOR TYPOGRAPHICAL ERRORS. WE RESERVE THE RIGHT TO LIMIT QUANTITIES!

HECK'S PLUMBING & ELECTRICAL

Switch On With These Electrical Bargains!

| | | |
|---|---|---|
| A. | Wall Switch (Reg. 89¢) | 59¢ |
| B. | 3/4" X 66 yds. Electrical Tape (Reg. $1.1[illegible]) | 69¢ |
| C. | 25' 14/2 Boxed Romex Wire (Reg. $4.[illegible]) | $3.99 |
| D. | 50' 14/2 Boxed Romex Wire (Reg. $8.[illegible]) | $7.99 |
| E. | 100' 14/2 Boxed Romex Wire (Reg. $15.[illegible]) | $12.88 |
| F. | Wall Switch Plate Outlet (Reg. 33¢) | 23¢ |
| G. | Pull Chain Lampholder w/ Side Outlet (Reg. $2.[illegible]) | $1.79 |
| H. | Dimmer Switch (Reg. $5.[illegible]) | $3.44 |
| I. | Wall Plate Outlet (Reg. 33¢) | 23¢ |
| J. | 4' Dryer Pigtail (Reg. $5.[illegible]) | $3.29 |
| K. | Three Way Wall Switch (Reg. $1.[illegible]) | 94¢ |
| L. | Wall Outlet (Reg. 79¢) | 53¢ |

USE OUR CONVENIENT LAY-AWAY
A 10% Deposit *Plus a $1.00 Service Charge Opens Your Lay-Away Account
*$2.00 Maximum

| | | |
|---|---|---|
| A. | Flanged Wax Bowl Gasket (Reg. $1.[illegible]) | 88¢ |
| B. | Toilet Seats ALL FILLERS (Reg. $6.[illegible]) | $5.33 |
| C. | Solid Heater Connector (Reg. $2.[illegible]) | $1.59 |
| D. | Flex Heater Connector (Reg. $5.[illegible]) | $3.99 |
| E. | Flapper Ball (Reg. $2.[illegible]) | $1.55 |
| F. | Replacement Strainer (Reg. $1.[illegible]) | $1.33 |
| G. | Plastic Float (Reg. 61¢) | 43¢ |
| H. | Fill Valve (Reg. $5.[illegible]) | $4.66 |
| I. | 4½" Plunger (Reg. $1.[illegible]) | 94¢ |
| J. | Delrin Bullcock (Reg. $5.[illegible]) | $3.44 |
| K. | Assorted Washer Kit (Reg. 72¢) | 54¢ |
| L. | Kirkhill Shower Head (Reg. $3.[illegible]) | $2.22 |
| M. | Rooto Liquid Drain Cleaner (Reg. $1.[illegible]) | $1.29 |

Price-Pfister Washerless Kitchen Faucet $22.66 (Reg. $30.98)
Porch Light $2.99 (Reg. $4.19)
Hall & Foyer Light $4.99 (Reg. $7.19)
Dryer Vent Kit $3.67 (Reg. $5.99)
I.T.T. Dusk To Dawn Light — Features energy saving mercury vapor lamp. Rated for 5 year average life. Goes on automatically at dusk, off at dawn. Operates on conventional house current. $29.99 (Reg. $39.98) HARDWARE DEPT.
Door Chime — The Welcome. Door chime adds a pleasing touch to one home. Available in provincial white and gold tone. Sounds two notes at front, one note at rear. $8.33 (Reg. $12.95)
Deluxe Bathroom Cabinet — Deluxe Baroque mirror frame cabinet body for recess or surface mounting. $16.67 (Reg. $24.95) HARDWARE DEPT.
49" Shoplight WITH BULBS $12.67 HARDWARE DEPT.

Make the Right Connection At HECK'S

| | | |
|---|---|---|
| A. | ½" X 10' Copper Pipe Type M (Reg. $4.[illegible]) | $3.99 |
| B. | 1½" X 10' Plastic Pipe (Reg. $4.[illegible]) | $3.33 |
| C. | ½" Copper Coupling (Reg. 19¢) | 14¢ |
| D. | ½" Male Adaptor (Reg. 40¢) | 29¢ |
| E. | ½" Stop & Waste Valve 8186 (Reg. $2.99) | $2.22 |
| F. | ½" Rough Brass Hose Bibb (Reg. $2.[illegible]) | $1.99 |
| G. | ½" Copper Tee (Reg. 26¢) | 22¢ |
| H. | ½ 90° Elbow (Reg. 17¢) | 14¢ |
| I. | 1½" Coupling ABS (Reg. 24¢) | 16¢ |

Mid-Towns Plaza OAKLAND, MD Phone 334-9457

Conversations on Carpeting

Sale on many in-stock ROLLS and Carpet Remnants

Brought to you by
Carolyn & Butch Helbig
Who say
"A Floor without a Rug is like a Kiss without a Hug."

IF YOU ASK ME . . .

HOW OFTEN SHOULD I SHAMPOO MY CARPET?

When the color seems to be dulling, the texture becomes packed down and there's noticeable soil on the pile, it's time to shampoo your carpeting. The length of time between shampooings will vary according to the traffic your carpet receives. A good way to avoid frequent shampooing is to vacuum regularly, attend to spills quickly and spot clean your carpet when necessary.

HOW CAN I PREVENT "GETTING SHOCKS" FROM MY CARPETING?

The "shocks" you're getting are caused by a build-up of static electricity. Some carpets are treated with an anti-static spray. If yours isn't, you can buy such a spray and do-it-yourself. Proper humidity in a home will lessen this problem. If you live in an extremely dry climate or have a dry heating system, you should consider investing in a humidifier. This will make your home more comfortable and lengthen the life of your furniture by preventing it from drying out. It will keep your family's nasal passages from drying out too.

Carpeting is a major investment in your home's interior.

Choose it with care at Roderick's. Here you'll find real satisfaction for all your carpeting needs.

We make "house calls" with carpet samples - we offer full service with all carpeting purchases and best of all convenient terms. Come in soon and let's talk it over.

Each week we will tell you more about carpeting for your home. Watch for these columns.

For a very personalized appointment with Butch or Carolyn call today at 334-9598, who will give you the best in price, quality and service.

For all your home furnishings needs shop RODERICK Furniture in Westernport—featuring the area's largest most fashionable selection of quality home furnishings, carpeting and accessories. Buy with confidence that you are getting the "best for less"—no inflated prices, so no need to haggle.

Use Roderick's toll free direct line to Westernport - 334-3187 - another service for our Garrett County area customers.

Vinyl and Wallpaper Available
Wide Selection!

Roderick Furniture
Rt. 36 Westernport, MD 334-3187
10-8 Weekdays; 10-4 Saturdays

Roderick Carpet Branch
Rt. 560 Loch Lynn, MD 334-9598
8:30 a.m. - 5:30 p.m. Daily; Evenings by Appointment

# THE ARTS

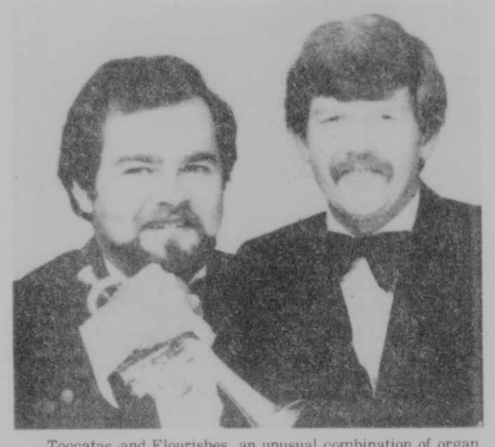

Toccatas and Flourishes, an unusual combination of organ and trumpet, will be presented at Fort Hill auditorium in Cumberland on Thursday evening, October 23, as the first concert of the Community Concert Association's 22nd season.

Richard Morris, the organist, was born in Atlanta, Georgia, and appeared as piano soloist with the Atlanta Pops Orchestra when he was 12 years old. He majored in piano at Rollins College, where he also began the study of organ, and he won scholarships for further study in France and in Vienna. Returning to the United States in 1965, he earned the degree of Master of Divinity and spent several years as a parish priest. In 1973 he returned to music as a profession, appearing widely both as a soloist and as a member of the Toccatas and Flourishes duo.

Martin Berinbaum, trumpeter, was born in Philadelphia, but began his musical studies in California. After receiving his degree at the University of Southern California he toured abroad with the Roger Wagner Chorale and for three years played first trumpet with the West Point Military Academy Band. He earned a Master's degree in music at Juilliard in 1970, and appeared as soloist in concert or with orchestras throughout the United States and Canada. He now combines professional touring with teaching at the University of British Columbia, where he also conducts the Wind Ensemble.

Morris and Berinbaum are noted for their "humorous and informative insights" into classical music, in addition to their technique and musicianship.

## Events Above The Mountaintop

22-28 October 1980
Paul S. Frank, Jr.

**HUNTER'S MOON**

The first Full Moon after the Harvest Moon is the Hunters' Moon. This full Moon will rise slowly due to the orientation of its orbit with that of the Earth. It will appear larger than normal, but not for as long during the evening as the Harvest Moon did; since, the Moon is at a different position in its orbit than the Harvest Moon was. The moonlight will be sent by the greater thickness of atmosphere close to the horizon. This refraction causes the Moon and other objects to appear larger than when they are higher in the sky.

**MOON**

Full Moon (Hunters' Moon) will occur at 4:52 PM tomorrow. At this time, the Moon will rise as the Sun sets. Moonrise will be at 6:10 this evening. Next Tuesday, the Moon will rise at 10:50 PM.

Tomorrow at 10:00 AM the Moon will be 356,759 kilometers (221,043) miles from the Earth. This will be the closest distance the Moon will be to the Earth during October.

**VISIBLE PLANETS**

Venus, Mars, Jupiter, and Saturn will be visible this week. Venus will be bright in the predawn sky for about 3 hours before sunrise. Mars remains low in the southwest sky among the stars of Ophiuchus for an hour after sunset. Jupiter and Saturn will be visible among the stars of Virgo for about 2 hours before sunrise.

**DAYLIGHT DECREASES**

There will be 15 minutes less daylight next Tuesday than there will be today. Sunrise was at 7:35 this morning. Sunset will be at 6:28 tonight. On Tuesday, the Sun will rise at 7:43 AM and set at 6:21 PM, 10 hours 38 minutes later.

Today is the 296th day of this year. At noon, the Sun will be in the same position as it was last February 19th.

## Young Farmers To Meet Saturday

The next meeting of the Garrett County Young Farmers will be held this Saturday, October 25, at 7:30 p.m. at the Hamburger House, one mile north of Accident on U.S. Route 219. Guest speaker for the evening will be Jim Blose tri-state corn sales manager for Pfizer Genetics, who will present a program on seed corn production, leaf and plant diseases, and general corn information.

Refreshments will be served by Pfizer Genetics. All interested persons are invited to attend, according to Julus Carey, chairman.

## Gospel Concert Set

The King's Kids, of Elkins, W. Va., will present a gospel concert at the Deep Creek Lake Baptist Church this Sunday, October 26, at 7:30 p.m. The church is located along U.S. Route 219 approximately nine miles north of Oakland. The public is invited to attend the concert.


Garrett Pest Control
Termites - Ants - Roaches, etc.
Locally Owned and Operated
Oakland Office
334-2700
After 5 P.M. Call Collect
Area Code (412) 437-0166



You are invited to attend

Fall Revival
Crellin Assembly of God Church
Guest Speaker
The Rev. David Purdie, Shawville, Quebec
Tues., Oct. 28 - Sat., Nov. 1
Nightly at 7:30; Sunday at 7:00
Special Music by the Church Choir and Members of the Church
A. Ray Beahm, Pastor



PICKIN'

A Special Bluegrass Hour
from
WFRB — STEREO FM-105
Every Thursday Evening at 7 p.m.
WFRB AM 560 5000 WATTS
WFRB Stereo FM 105 16,600 WATTS


## Boosters To Sponsor Arts, Crafts Show

The Petersburg High School Band Boosters are sponsoring an Arts and Crafts Show to be held November 21, 22, and 23, at the school. The event will be held indoors and will feature area craftsmen demonstrating and selling their products. In conjunction with the crafts show there will be a flea market.

Groups and individuals wishing to exhibit are invited to request registration forms from Robert C. Day, Patterson Creek Road, Arthur, WV 26816.

**TERRA LIVESTOCK MARKET, INC.**

Sale for Friday, October 17, 1980.

Baby Calves by head, 45.00 to 96.00.
Veal Calves, 65.00 to 95.00.
Lambs, 55.50 to 60.00.
Sheep, 22.00 to 26.00.
Pigs, 8.00 to 17.50.
Hogs, 46.00 to 48.25.
Sows, 40.00 to 45.00.
Male Hogs, 34.00 to 36.00.
Steers 300-600, 65.00 to 78.50.
Steers 600-up, 58.00 to 64.00.
Heifers 300-600, 56.00 to 61.50.
Heifers 600-up, 48.00 to 57.00.
Good Cows by cwt., 42.00 to 46.75.
Medium Cows by cwt., 37.00 to 42.00.
Cull Cows by cwt., 36.00 and down.
Bulls by cwt., 48.00 to 54.75.
Ponies by cwt., 18.00 to 20.00.


Attention Mr. Builder
David White
Transits
In Stock at
Crabtree Photography
Oakland, MD
334-3707



Food Specials

Premium, lb. box SALTINE CRACKERS ... 71¢
24 oz. CRISCO OIL ... $1.29
Tri Valley, 30 oz. FRUIT COCKTAIL ... 85¢
Tri Valley, 29 oz. PEACH HALVES ... 73¢
Tri Valley, 29 oz. PEAR HALVES ... 85¢
Silver Floss, 27 oz. cans SAUERKRAUT ... 2/99¢

Meat Case Specials
Yoder's LIVER SAUSAGE ... lb. 79¢
Yoder's, by piece JUMBO BOLOGNA ... lb. 99¢
Yoder's, water added WHOLE HAM ... lb. $1.19
Yoder's Frozen No. 1 SAUSAGE ROLLS ... lb. $1.09
Choose from 25 different cookbooks in the Gift & Book Room.

Yoders Country Market
Country Food in a Country Setting
LOCATED ½ MILE NORTH ON 669
GRANTSVILLE, MD
OPEN 8 A.M. - 6 P.M. 6 DAYS; CLOSED SUNDAY



NOT RESPONSIBLE FOR TYPOGRAPHICAL ERRORS. WE RESERVE THE RIGHT TO LIMIT QUANTITIES.

HECK'S

OPEN DAILY 9:30-9:30
SUNDAY 12-6

USE OUR CONVENIENT LAY-AWAY
A 10% Deposit *Plus a $1.00 Service Charge Opens Your Lay-Away Account
*$2.00 Minimum

FALL SPECIALS

FREE Prestone TESTER
When you purchase two jugs of PRESTONE II Anti-Freeze
FREE PRESTONE TESTER
PO Box 4448 Dept A Chicago IL 60677
REFUND REQUEST MUST BE POSTMARKED NO LATER THAN NOVEMBER 30, 1980. REQUESTS POSTMARKED AFTER THIS DATE WILL BE RETURNED.

Prestone II Anti-Freeze $4.22 GALLON Reg. $4.99

Scheuer 6 Amp AUTOMATIC Battery Charger $22.88 Reg. $39.99 — AUTOMOTIVE DEPT.
COLEMAN WASHABLE SLEEPING BAG $24.66 Reg. $29.99 — SPORTS DEPT. 603
Shell Fire & Ice 10W-40 Motor Oil 88¢ — AUTOMOTIVE DEPT.
Lee Foreign Car Air Filters $2.99 Reg. $4.88 — AUTOMOTIVE DEPT.
Lee Foreign Car Oil Filters $2.66 Reg. $3.59 — AUTOMOTIVE DEPT.
Emergency Strap Chains $1.99 EACH Reg. $2.99 Each — AUTOMOTIVE DEPT.
Eveready "D" Size Economy Flashlight 88¢ Reg. $1.29 — SPORTS DEPT.
Custom Tailored Spark Plug Wire Set $4.99 TO $6.99 Reg. to $10.48 Set — AUTOMOTIVE DEPT.
3 Piece Ignition Sets Points, Condenser & Rotor Choice $1.99 SET Reg. to $3.99 Set — AUTOMOTIVE DEPT.
JON-E TWIN PAK HAND WARMER $5.09 Reg. $7.66 — SPORTS DEPT.
Wilson "Doug Collins" Basketball $12.88 Reg. $18.99
Wilson "O.J. Simpson" Football $10.88 Reg. $16.99 — SPORTS DEPT.
GRIPPER MITTENS $3.27 Pair Reg. $4.99 — SPORTS DEPT.
Red Head "Bluebill" Hunting Vest $7.99 Reg. $10.77 — SPORTS DEPT.
G-96 Folding Sportsman Knife $12.88 — SPORTS DEPT.
Doe-In-Heat Buck Lure $2.44 Reg. $3.77 — SPORTS DEPT.

USE OUR CONVENIENT LAY-AWAY
A 10% Deposit *Plus a $1.00 Service Charge Opens Your Lay-Away Account
*$2.00 Minimum

Remington Pump Shotgun $189.88 Reg. $242.99 — SPORTS DEPT.
Indian Archery Stalker Compound Bow $49.99 Reg. $74.88 — SPORTS DEPT.
52" Hardside Gun Case $28.99 Reg. $39.99
Gun & Rifle Pouch Reg. $2.99 $1.44 — SPORTS DEPT.
SOUNDESIGN Component AM-FM/8-Track Changer $129.88 Reg. $159.95

General Electric Deluxe 9-Cup Percolator $21.99 Reg. $29.95 — JEWELRY DEPT.
General Electric PORTABLE AM-FM Radio $26.77 Reg. $31.95 — JEWELRY DEPT.
General Electric 40 Channel Base CB Unit WITH WEATHER BAND $69.47 — JEWELRY DEPT.
General Electric Stick Handle Fry Pan $24.99 Reg. $29.95 — JEWELRY DEPT.
4 QT. Self buttering CORN POPPER $9.99 Reg. $12.96
Bic Disposable Lighter 2 FOR 99¢ Reg. 79¢ Each — JEWELRY DEPT.
Norelco Mist Hair Setter $18.88 Reg. $22.95 — JEWELRY DEPT.
Norelco Blow Dryer $12.77 Reg. $15.95 — JEWELRY DEPT.
SUNBEAM STEAM IRON $12.99 Reg. $15.96 — JEWELRY DEPT.
Hamilton Beach 2-Slice Toaster $15.77 Reg. $19.95 — JEWELRY DEPT.

Mid-Towns Plaza
State Route 135
OAKLAND, MD
Phone 334-9457

## *Roxanne Bittner Weds Steven Hile In Double-Ring Ceremony Sept. 6*

Frostburg United Methodist Church was the setting for the September 6 wedding of Roxanne M. Bittner and Steven C. Hile.

Rev. R. Olin Herdon officiated at the double-ring ceremony. Sharon Cutter, organist, accompanied soloist Matt Bittner, both cousins of the bride.

The bride is the daughter of Mr. and Mrs. George E. Bittner, 59 Bowery Street, Frostburg. Mr. Hile is the son of Mr. and Mrs. Denzil Hile, 409 East Oak Street, Oakland.

Given in marriage by her parents and escorted to the altar by her father, the bride was attired in a gown of sheer organza. The Queen Anne neckline and Victorian sleeves, which came to a fitted cuff, were accented with Victorian lace. The full skirt fell to a chapel-length train. A Camelot headpiece of matching lace held a tango length mantilla. The bride carried a bouquet of white daisies, peach carnations, coral posies, and baby's breath.

Miss Robyn Bittner served as her sister's maid of honor. Bridesmaids were Carole Ryan, Pam Bittner, Diana Walker, Helen Weddle, Mary Felker, all of Frostburg, and Carole Green, of Oakland. Tonia Cutter, cousin of the bride, was flower girl.

Acting as best man was Torte Helbig of Oakland. Jeff Hile, brother of the bridegroom, Hickory, N.C., Warren Unger, Steve Tressler, John Sanders, Rick DeWitt, and Bill Dodge, all of Oakland, were ushers. Ringbearer was Jeremy Helmick, Hickory, N.C.

Programs were distributed by Larry Cutter, Jr. and Brian Green. Birdseed packets were distributed by Ronda Rice and Bethann Green.

A reception followed the ceremony at the Shaft Fire Hall. Those serving were Janet Green, Rosalee Green, Lolita Llewellyn, aunts of the bride, Louise Kirby, aunt of the bridegroom, Sharon Rice, Debbie Williamson, Mary Loar, and Mildred Jacobs.

Beth Amyot registered guests.

The bride was the guest of honor at four showers. The first was a miscellaneous shower given by Robin Bittner. Sharon Rice hosted a grocery shower, while Helen Weddle also gave a miscellaneous shower. Janet Green, Rosalee Green, and Ruth Green held a miscellaneous shower at the home of Janet Green.

For a trip to Seven Springs, Pa., the bride wore a beige and maroon sundress.

The flowers for the ceremony and the reception were made by the bride, groom, and the bride's family.

The bride is a graduate of Beall High School and Frostburg State College, where she majored in elementary education. She is presently employed at the Oakland Job Service Office for the Dept. of Human Resources. Mr. Hile is a graduate of Southern High School and Fairmont State College, from which he received a Bachelor of Science degree in psychology. He is presently enrolled in the graduate program at Frostburg State College, and is studying guidance and counseling.

A rehearsal dinner was given for the bridal party and bride's family by the groom's parents.

Out-of-town guests were from Akron, Ohio, Dunmore, Pa., Hickory, N.C., Baltimore, and Washington D.C.

The couple has set up residency at 59 Bowery Street, Frostburg.

## *Brenda F. Bernard, Mark D. Kyle Exchange Wedding Vows August 16*

Brenda Faye Bernard and Mark Douglass Kyle exchanged wedding vows during a double-ring ceremony on Saturday, August 16. The ceremony took place at 2 p.m. at Sand Flat Assembly of God, Oakland, with Rev. Alvin D. Kyle presiding.

The bride is the daughter of Mr. and Mrs. Thomas E. Bernard, Oakland. The groom is the son of Rev. and Mrs. Alvin D. Kyle, Mt. Lake Park.

Wedding music was provided by Mrs. Lela Z. Paugh, organist, and Lisa Frazee, vocalist.

Given in marriage by her parents and escorted to the altar by her father, the bride appeared in a gown of white silk chiffon featuring a portrait neckline and full sheer sleeves. The sheer bodice and back were enhanced with Venise lace and pearl trim. Her full skirt fell into a chapel train edged in matching lace. Her head dress was a Mantilla of silk illusion trimmed in matching lace. The bride carried a silk bouquet of yellow roses, white carnations, daisies, lily of the valley, and baby's breath.

Kendra Kyle, sister of the groom, served as maid of honor. She wore a gown of mint green chiffon. Bridesmaids were Yvonne Beeghly, friend of the bride, and Debbie Georg, sister of the bride. The bridesmaids wore gowns identical to that of the maid of honor.

Best man was Terry Wolfe and ushers were Wayne Beeghly and Michael Paugh, all friends of the groom.

Tara Wolfe served as the flower girl and Sean Gregory served as ring bearer. Susan Schell, friend of the bride, attended the guest book. LaDonna Wolfe handed out rice packets.

Following the ceremony a reception was held at the McHenry Fire Hall. The wedding cake was made by Norma Fitzwater and was served by Susan Schell, and Janet Bernard, aunt of the bride. Janie Bishop and Pam Bishop, cousins of the bride, served the punch.

The bride is a 1979 graduate of Southern High School. She is employed by the Garrett County Board of Education.

The groom is a 1977 graduate of Southern High School. He is employed by Mettiki Coal Corporation.

The couple spent a honeymoon at Virginia Beach, Virginia, and now reside in Deer Park.


Complete Radiator and Cooling System Service
Before Winter Starts!
Garrett Automotive
Route 219 and Mayhew Inn Road
387-6148
31-6t

Pamper Yourself
with luxurious
VILLAGE
BATH PRODUCTS
•Amber Lace •Musk
•Aspen Glow •Tea Rose
and the newest fragrance
Heather
P.S. They're ideal for Christmas Gift-Giving.
Decorator's Nook
Second St. Oakland

The Squeeze Is Off!
Pay-As-You Drive Car Insurance Now Available
Now you can buy top-quality Ætna Automobile Insurance without a big lump-sum outlay. Ætna's new CBS (Customer Billing Service) lets you pay your premium in easy monthly installments! What's more, you'll always be notified when changes have affected your premium. Best of all, you can pay, within minimum and maximum limits, as little or as much of your bill as you choose — just as you pay for other goods and services. For further details, simply call our agency.
Think Positive. Think Ætna. Think . . .
Holzshu-Moffatt-Welch Agency, Inc.
Insurance • Real Estate • Bonding
RT. 219 NORTH OAKLAND, MD
TELEPHONE (301) 334-4025
Ætna LIFE & CASUALTY
The Ætna Casualty and Surety Company • The Standard Fire Insurance Company
The Automobile Insurance Company of Hartford, Connecticut
Ætna Casualty & Surety Company of Illinois

interiors unlimited
ROUTE 2, BOX 61A1
ACCIDENT, MARYLAND 21520
INTERIOR PLANNING, DRAFTING, DESIGN CONSULTANT, FABRICS AND FURNITURE
Mary Silber Deniker
(301) 826-8711

RAILEY REALTY
Office:
Deep Creek Lake Bridge
Oakland, Maryland 21550
(301) 387-5528
SALESMEN
James L. Railey, Realtor - G.R.I.
Sis Railey, Realtor, Associate - G.R.I.
Buzz Gosnell, 387-4804
Sonny Price, 387-5158
Bob Bray, 334-3008
Matt Storey, 387-4783
Bob Stanton, 387-6389
John G. Luke, III, (301) 424-3294
John Ambrose, 387-4721

Lake
SKIPPER'S POINT — 3 SOLD stone home with excellent lake frontage . . . $91,000.
★SKIPPER'S POINT — Eight-room home with 14½ level acres plus 70' lake frontage & dock. 40x60 garage, excellent location . . . $102,000.
SKY VALLEY — Unique modern A-frame on large lot. Beautifully landscaped w/small pond. 2 bedrooms. 2 baths, family room. 3 fireplaces, completely furnished. A bargain at . . . $87,500.
ROMAN NOSE SPA — 3 building lots.
ROMAN NOSE SPA — 10x55 mobile home, good condition. Well and septic . . . $11,000.
OFF LAKE SHORE DR SOLD ttages for the price of one. Both stone veneered on ots. Live in one & rent the other . . . $50,000.
THOUSAND ACRES — 3-bedroom, 2-bath, 40x24' family room w/fireplace, brick home on 100' lakefront . . . Reduced to $122,000.
THE RIDGE — Exc. lot, No. 21 plus adjoining lot. Excellent view . . . $18,190.
U. S. 219, THAYERVILLE — Beautiful view of Deep Creek Lake, frame and formstone house, 3 BR, basement, well & septic . . . $35,000.
★RED RUN CONDOMINIUM — The ultimate in care-free living, as well as a sound investment. Fully furnished, 3-bedroom upper unit, modern kitchen, 2 baths, utility room w/washer & dryer. Native stone fireplace, patio overlooks lake . . . $75,000.
STATE PARK RD. — Modern 3-story all-season home. 3 BR, 2 baths. Furnished. Garage and utility room on ground floor. .46 A. lot with lakefront and dock . . . $96,000.
McHENRY — Townhouses, 2 bedrooms, beautiful lakefrontage. Call office for details . . . $49,500 & up
LAKE ACCESS LOT — On Mayhew Inn Rd., 300' road frontage near lake w/excellent view . . . $19,900.
MAYHEW INN ROAD — One acre lot w/approx. 600' hard road frontage w/deed access & stream. Health Dept. approved . . . $15,900.
★DEEP CREEK DRIVE — 4-bedroom stone veneer home on excellent 110' lakefront. Fireplace & new oil furnace for year 'round living . . . $80,000.
ONE OF THE FINEST homes on Deep Creek Lake with 200' frontage in a prime location. Call office for details.
DEEP CREEK LAKE — 2-bedroom completely furnished mobile home on 2 lots w/beautiful view of Deep Creek Lake. 12x36 sundeck, block foundation . . . $23,650.
FOR RENT — Red Run Condominium.

Residential
FRIENDSVILLE — Eight-room home near school and park, new vinyl siding with 22x24 shop and garage . . . $36,590.
★BOY SCOUT ROAD — Seven-room home, new in '79, 1 acre. Redwood and native stone, excellent condition and location . . . $69,900.
MT. LAKE PARK — 2-bedroom, Schult mobile home on large landscaped lot. Family room with fireplace and workshop . . . $18,500.
DENNETT ROAD — 4-bedroom brick, split level home on 1 acre lot . . . $81,500.
DEER PARK — Nicely remodeled, 4-bedroom home in corner lot . . . $37,500.
★OAKLAND — Commercial building on Oak Street. Ideally suited for professional building . . . $34,000.

Farms - Lots - Acreage
ROCK LODGE RD. — 1 acre lots, 8 sold, starting at . . $6,500.
OAKLAND-SANG RUN RD. — 9 acres, 900' road frontage. 4 acres in Big Eddy . . . $21,600.
★KITZMILLER — 32 A., 90% fillable w/barn . . . $32,000.
★BACKBONE MOUNTAIN — 4½ A., 4-bedroom house, spring, fruit trees, extra large garage, 1,000' road frontage . . . $39,500.
★MOBILE HOME COURT — On 40 A. All spaces now rented & room for expansion, nicely wooded w/pond. Call for details.
★BOY SCOUT ROAD — 28-acre farmette with 4-bedroom, 1½-bath home plus barn, outbuildings & stream . . . $129,000.
★YOUGH VALLEY — Lots & acreage near Deep Creek.
★RED HOUSE — Rt. 5 SOLD stly level & fillable. 2 BR house, barn, poultry hou & streams . . . $80,000.
★1-ACRE ROADFRONT LOT close to 219 on Rock Lodge Road . . . $11,500.
BUMBLE BEE ROAD — Five acres w/260' road frontage. Zoned town residential . . . $27,500.
★BUMBLE BEE ROAD — 4.67 acres near Garrett Community College. Zoned town residential . . . $18,500.
HOYES — 1.11 acre wooded lot, perk tested . . . Reduced to $4,500.
JUST AROUND THE CORNER from Wisp Ski Area. 10+ wooded acres, over 600' of easy access on Hoyes Run Road . . . $24,000.
CHESTNUT GROVE — 50 plus acres with all mineral rights. Coal!! Price on request.
RT. 219 NORTH — 2+ acres with entrance on Fourth Street and 163' fronting Rt. 219 N. 50'x80' building on property.
★RT. 42 — Three miles S.W. of Deep Creek Lake. 150 acres w/2600' road frontage. Excellent view.
★RT. 38 — 66 acres of land with 2400 ft. hard road frontage. Excellent view.
★ Owner Financing

HAUNTING HALLOWEEN VALUES
Weekly Winner
100 Ct.
Ascriptin
The only aspirin with Maalox* added for stomach protection
$1.55
Halloween Fun Begins Here
Boo!
Surprise friends and family with Hallmark Halloween greeting cards on Friday, October 31. They're as much fun to send as they are to receive!
Haunt Your House
Scary spooks and zany creatures bring home Halloween fun. Decorations, cutouts, jointed figures, stickers and more, 50¢ to $5.50.
★ Costumes
Snoopy, Charlie Brown, Pirate, Barbie Doll, Cinderella, Kiss and many more
Sizes 3-5, 4-6, 8-10 12-14, starting at
$2.09
★ Trick or Treat Bags
★ Plastic Pumpkins
★ Safety Lights
★ Bagged Candies
1 Lb., Snickers, Three Musketeers, Milky Way, Sweet Tarts, Bubble gum
© 1980 Hallmark Cards, Inc.
Russell Stover Candies
Hallmark Cards
Exclusive Drive-In Prescriptions
Proudfoot's
OAKLAND PHARMACY
106 South Second St. Oakland, Md. 334-3913
Your Rexall Pharmacist
Panasonic Stereo & Appliance Headquarters
Fenton Ware
West Virginia Glass

## *Fuel Inspection Program Praised By Comptroller*

Speaking to the Annual National Conference of the Society of Automotive Engineers, held at the Baltimore Hilton Hotel, State Comptroller Louis L. Goldstein Monday pointed to a dramatic drop in the amount and percentage of gasoline failing Maryland quality tests as proof that the Maryland Motor Fuel Inspection Program is "a tremendously successful consumer protection measure."

Motor Fuel Inspectors from the State Comptroller's Office take samples of gasoline and other fuels from all levels of the supply chain. The samples are tested at the office's Petroleum Testing Laboratory near Jessup to assure that the product meets standards for octane and a host of other important qualities.

"With the so-called 'shaving' of fuel quality in recent years, these quality control and consumer protection functions have become even more important.," Goldstein said. "When they pull up to a gasoline pump in Maryland, motorists can have confidence that the fuel they are buying has probably already been tested.

"During Fiscal Year 1975, the first full year that we had our own laboratory in operation, 35.5 million gallons of gasoline, or 9.5% of the 370.8 million gallons sampled, failed at least one of our quality tests.

"But for Fiscal Year 1980, that percentage of failure was down to 1.5%. Out of 1.23 billion gallons of gasoline tested, only 18.2 million gallons failed to meet our quality standards. We are testing more product and discovering problems with less of it," Goldstein stated. "Less substandard fuel is coming into Maryland."

Goldstein also called for a greater exchange of information and ideas between Society members, who are mostly involved in research and development with the automotive and petroleum industries, and the consumer protection and quality control arms of government. "I think that we'd both greatly benefit, so that we would know what is on the horizon and you would have more feedback on practical application," Comptroller Goldstein said.


ROCK OF AGES

BARRE and GRANITE

**MONUMENTS**

Domestic and Foreign Red Granite

**Johnson Memorial Company**

BUY FROM THE MANUFACTURER AND SAVE

Duplications Our Specialty

MRS. RUSSELL WOLFE
Bayard, W. Va.
Dial 693-7315

MRS. SALLY SCHWING
R.D. 2, Accident, Md.
Dial 826-8339

FRANK SLAGLE
Kingwood, W. Va.
Dial 329-0233

(814) 634-0622

20 Salisbury Street Meyersdale, Pa.



JESUS AVES "Ye must be born again"

**PLEASANT VIEW BAPTIST CHURCH**

"The Friendly Church"

RT. 219 JUST SOUTH OF OAKLAND, MD

"WE INVITE YOU TO WORSHIP WITH US"

Services: Morning Worship, Sunday, 10 A.M.
Children's Church: Sunday, 10 A.M.
Sunday School, 11 A.M.
Cuppett-Weeks Ministry: Tuesday, 7 P.M.
Church Wide Activity Night: Wednesday, 7 P.M.

FUNDAMENTAL — PREMILLINIAL
BIBLE BASED — CHRIST CENTERED
S. B. C.

Rev. Bob Taylor, Pastor 334-8151
Church Phone 334-8515

**SAFETY PULL-ON**

2244

- Red fleece lining
- Soft & warm foam insulation
- Safety steel toe

FIT FOR COMFORT AND SAFETY

SIZES

| B | D | EE |
|---|---|---|
| 10-12 | 8-13 | 7½-12 |

Many more styles in stock now!

RED WING SHOES

Safety **Red Wings**

Southern States Grantsville
Springs Road 895-5183



## DEEP CREEK RECREATIONAL

**U. S. RT. 219 - THAYERVILLE —**
1742 — Lakefront lot. Improved with 3-bedroom brick & frame ranch style year round home. This property has location for all season use and furnished.

**ROCK LODGE ROAD —**
1790 — .45 acre wooded level building site on the lake side. Well, electric and 500 gal. septic system installed ..... $60,000.00

1791 — Super view of the lak three-bedroom, two-bath stone cottage with stone f SOLD

**GLENDALE ROAD —**
1768 — Wooded building site with septic system already installed. Close to all activities ..... $7,500.00

**GRAVELLY RUN ROAD —**
1621 — Lot No. 2 in Nye Timber Subdivision containing .59 acre ..... $4,500.00

**LAKE SHORE DRIVE —**
1732 — Good income property. Two small cottages, use one, rent the other. Good lakefront ..... $93,500.00

**HARVEY'S PENINSULA —**
1724 — Lake access property with dock and two living units each containing two bedrooms. Rent one, enjoy one ..... $69,500.00

**STATE PARK ROAD —**
1649 — New year 'round home located on wooded lot with 100' of lakefront. The house contains 3 bedrooms, 2 baths, kitchen living room and large family room, 2 car garage and new dock ..... $90,000.00

**McHENRY —**
1737 — Matchless view of lake and mountains from this three-bedroom log home. Situated on a 1-acre wooded lot. Extras include 1-car garage, large deck, wall to wall carpeting, etc. ..... $53,500.00

1775 — Lakefront duplex containing a 3-bedroom and a 2-bedroom apartment. Stone patio and deck. 200 feet lakefront ..... $85,000.00

**RED RUN —**
3-bedroom units at Red Run with the convenience of condo living. Native stone fireplace in living room. Front patio overlooking lake ..... starting at $65,000.00

1699 — An extra special unit at Red Run. Three large bedrooms and loft area, 2 baths, and extra storage area ..... $90,000.00

**TURKEY NECK —**
1765 — Contemporary 6-bedroom, 4 baths, situate on 180' lakefront lot. Gracious living for large family or corporate retreat ..... $150,000.00

**STOCKSLAGER ROAD —**
1698 — All cedar retreat situated on 100' lake frontage. Home features 2 bedrooms, large loft, 2 stone fireplaces, 1½ baths, kitchen/living/dining area ..... $82,500.00

**SHINGLE CAMP ROAD —**
1793 — ½ acre wooded lot with 100' lakefront ..... $25,000.00

1792 — Two-bedroom rancher on ½ acre lakefront lot. Insulated for year 'round use ..... $59,950.00

**SKY VALLEY**

**THESE PROPERTIES INCLUDE FULL MEMBERSHIP IN CLUB WITH MARINA, BEACH, AND USE OF ALL COMMON AREAS INCLUDING 3000' OF LAKEFRONT.**

1576 — Redwood A-Frame on ½ acre wooded lot. 2 bedrooms, sleeping loft, modern kitchen, bath and living/dining area ..... $42,000.00

1777 — 2-bedroom cottage nicely situated on wooded ½-acre lot ..... $39,950.00

1706 — Beautiful 5-bedroom, 2-bath contemporary situated on 2.5 acres in secluded pine setting close to beach area. Wall to wall carpeting. Jenn Aire range and free standing fireplace ..... $87,500.00

1749 — Wooded lot improved with 3-bedroom chalet. Living room with fireplace, kitchen dining combined, electric heat, insulated and thermopane windows ..... $54,500.00

1741 — Close to beach A-Frame offers large living room with fireplace, kitchen, one bedroom and loft, full bath, full basement with garage ..... $52,500.00

1671 — Year round two-bedroom home featuring large rooms, cedar cathedral ceilings and native stone fireplace. 11.5% owner financing ..... $65,000.00

1603 — Three-bedroom Swiss chalet built for year 'round use. 1+ acre lot ..... Reduced $58,000.00

1539 — 3-bedroom cedar chalet. Situated within easy walking distance to beach ..... $85,000.00

1284 — Three-level all cedar chalet situated on large 1.5 acre view lot. This 4-bedroom, 3-bath home features wall-to-wall carpeting, two native stone fireplaces, all appliances ..... $82,500.00

1545 — 2 bedrooms on main floor with combination kitchen, dining & living area with fireplace. Large sleeping loft above. Full basement ..... $43,500.00

## RESIDENTIAL

**COUNTRY CLUB ACRES —**
Four-bedroom home situated in well planned subdivision within Oakland limits. Features 2 full baths, wall to wall carpeting and 2-car garage ..... $69,900.00

**THREE MOSSER NORTH —**
Attractive, affordable, 2-bedroom units with the leisure of condominium living. Close to ski area, college, and the hub of Garrett County living. Priced from ..... $35,000.00

**MITCHELL MANOR —**
1770 — Split level home on ½-acre lot featuring large living room, formal dining room, eat-in kitchen, den with fireplace - playroom, 4 bedrooms with utility room, 2-car garage, carefree electric heat ..... $68,000.00

**KNOLL CREST HEIGHTS —**
1655 — Four-bedroom rancher with living room, dining room, 2½ baths, large family room, 2-car garage and fireplace ..... $66,500.00

**SECOND STREET —**
1651 — First floor for office or business. 2nd and 3rd floors have new apartment: 3 bedrooms, 2 baths, fireplace, kitchen with all the equipment ..... $125,000.00

**OAKLAND —**
1723 — Small Meadows. 1½ to 4 acre lots only 2 miles west of Oakland. Wooded and perked for building. Call for more details.

**LOCH LYNN HEIGHTS —**
1537 — 2½ lots in Loch Lynn near town and easily accessible to schools and shopping center ..... $5,000.00

**GLENDALE ROAD —**
1782 — Two-bedroom home located on Glendale Road, perfect for a couple just starting out ..... $24,000.00

Garrettland Realty

1000 Thayer Center
U. S. Route 219 North
Oakland, Maryland 21550

334-9915 - Sales Office
334-3317 - Rental Office
387-4611 - Lake Office

Oakland Office:
Monday thru Friday 9-6; Saturday 9-3; OPEN SUNDAY 11-2
Lake Office: 7 Days a Week 11-5

**NEST LICK ACRES —**
1636 — ¾ acre lot with a view. 3-bedroom home with living room & fireplace, formal dining room, eat-in kitchen, family, den or TV room w/fireplace. Call for more details.

1658 — Large building lot in Nest Lick Acres Subdivision near town conveniences ..... $4,200.00

**SPRING GLADE ROAD —**
1569 — 12'x50', 2-bedroom mobile home on permanent foundation. 1 acre view lot ..... $27,000.00

**FINGERBOARD ROAD —**
1772 — Five-bedroom home situate on 3 acres, 2 miles from Oakland. Large custom kitchen, formal dining room, living room with bay window, den with Ben Franklin, family room down with fireplace, 2 baths, 2 powder rooms, hot water oil fired heat, outside swimming pool. Call for details.

**OAKLAND —**
**422 ALDER ST.**
1800 — Four bedroom brick home, 2-car garage on large lot. Lends itself to gracious living. Priced upon inquiry.

— A 1½-acre homesite, improved with a four-bedroom home. Includes modern kitchen, living room with stone fireplace, family room with fireplace, master bedroom suite with full bath and den, full basement, 2-car garage ..... Reduced $78,500.00

1764 — Three-bedroom, 2-bath ranch near schools. Living room has stone fireplace. Drive through garage and full basement ..... $62,500.00

1740 — 9.50 acres fronting on Memorial Drive and 8th St. Good location for home or apt. building ..... $5,250.00 per acre

1650 — Corner lot with 3-bedroom brick home. Formal dining room, kitchen, living room with fireplace, ceramic tile baths, full basement finished. Gas hot water heat ..... $67,500.00

**219 NORTH —**
1797 — One acre plus, improved with two-story home, two-car garage and separate unit for office ..... $84,900.00

**MT. LAKE PARK —**
1680 — Cozy three-bedroom home on fenced in double lot. Ideal for couple with small children or retirement ..... $41,900.00

1748 — Two-story four-bedroom older home on three building lots, located in Mt. Lake Park, some furniture included ..... $27,000.00

1773 — Corner lot improved with remodeled 2-story home. New kitchen, powder room on 1st floor along with living room and master bedroom, 2 bedrooms up. Gas hot water heat ..... $44,500.00

**CRELLIN —**
1319 — 3-bedroom house on main street with dining room, kitchen & living room. This 2-story house has a sunporch ..... $24,000.00

1799 — Six-room older home close to school, churches and community building. Large level lot ..... $22,500.00

1758 — Three-bedroom, 2-bath older home on nice lot with garden spot in backyard. Convenient to Oakland ..... $17,500.00

**OAK STREET —**
1637 — Four-bedroom, two-bath home with two-car detached garage, in town with room for large garden ..... $47,500.00 SOLD

**BROAD FORD ROAD —**
1720 — Corner lot with contemporary home. 3 bedrooms, 2½ baths, living room, family room, dining room, kitchen. Utility room. Single car garage ..... $82,500.00

**ALTAMONT —**
71670 — Four-bedroom furnished older home on 14 level acres, mostly wooded with some blue spruce, fruit trees and room for garden ..... $38,000.00

**FOSTER ROAD —**
1594 — A well-built home situated on large level lot (1⅓ acres). 2 bedrooms, large country kitchen, living room, bath & full basement ..... $38,000.00

**RT. 42 - HOYES —**
1788 — 2 + or - acre panoramic view lot improved with newly constructed colonial style dwelling. Tailored for the larger family with individual living and family rooms and four large bedrooms. Quiet country setting ..... $82,500.00

**LOCH LYNN HEIGHTS —**
1440 — Beautifully remodeled and landscaped Victorian home containing living, and dining rooms, eat in kitchen, 4 bedrooms, 1½ baths, sun room, wrap around porch with carport situated on 14 town lots. The 3 car garages have extra storage and work shop area. Owner is interested in smaller home, possible trade ..... $100,000.00

**FRIENDSVILLE —**
1034 — Asher Glade Road. 47 acres wooded with 2 ponds and springs. Improved small house. Minerals negotiable. Financing available ..... Reduced to $40,000.00 SOLD

1781 — Two-story, three-bedroom older house in good condition; a perfect starter home ..... $17,000.00

**SWANTON —**
1551 — Newly constructed 3-bedroom home situated on one acre. House contains rustic redwood exterior and interior highlights include two native stone fireplaces and rich wood paneling ..... $62,500.00

**COVE —**
1620 — Over an acre of wooded homesite. Includes most modern in kitchens, stone wall fireplace in living room, 3 bedrooms, 2 full baths, double car garage.

**SWALLOW FALLS —**
1186 — .63 acre of woodland improved with 3-bedroom modified A-frame with large kitchen, living room w/native stone fireplace. Total electric heat ..... $36,900.00

**SWEITZERTOWN —**
1527 — 21.5 acres with house. Interior consists of 3 bedrooms and bath on second floor; first floor has sunporch, large living room, kitchen & dining room combination. Full basement with finished game room ..... $55,000.00

**SUNNYSIDE —**
1715 — Sunnyside - Attractive home and stone 2-bedroom home with full basement on large lot. SOLD

**AURORA, W. VA. —**
1640 — Park-like setting improved with a 2-story older home containing 5 bedrooms, kitchen, living room, full bath and closed in front porch ..... $39,800.00

**U. S. ROUTE 50 - Gorman Area —**
1726 — Lovely ½-acre lot in country setting. Improved with 3-bedroom Cape Cod in excellent state of repair. Full basement. Natural gas. Call for details ..... $35,000.00

1701 — Nestled in "Youghiogheny Forest" near Aurora, W.Va., 2-room lodge on 1 plus acre with its own pond. Convenient to Canaan/Blackwater or Wisp/Deep Creek Lake ..... $21,500.00

**OAKLAND-SANG RUN ROAD —**
1675 — New ranch style home on almost an acre. 3 bedrooms, 1½ baths, kitchen, living room and dining combination with stone fireplace ..... $54,500.00

1761 — Three-bedroom bungalow overlooking pond on one acre of land. New well and septic system installed ..... $28,000.00

## FARMS & ACREAGE

**ACCIDENT-BITTINGER ROAD —**
1796 — 175 acres + or -, large bank barn and silo having 9-room, 4-bedroom home. Owner may help finance ..... $194,5500.00

1801 — 15 + or - acres improved with rustic log cabin. Spring fed pond. A hunter's dream come true ..... $35,000.00

**MOSSER ROAD —**
1690 — 32 wooded acres situated off Mosser Road. Good location for home or mountain retreat ..... $27,500.00

**ROCK LODGE ROAD —**
1688 — 10.23 level wooded acres close to lake. Ideal location for second home retreat ..... $10,000.00

**COVE —**
1774 — 66 plus wooded acres situated in the Bear Creek area. Close to 219 and Rt. 48. Owner financing with 20% down to qualified purchaser ..... $30,000.00

**GRAVELLY RUN —**
1687 — Two 1 acre lots plus additional 10.40 acres with views of Deep Creek and only minutes from ski area. A good buy at ..... $12,000.00

**GNEGY CHURCH —**
1681 — 2.55 acres and hunting cabin located in good game area. Get your deer this year! ..... $14,500.00

**BAYARD CEMETERY ROAD —**
1589 — 116 plus acres, mostly wooded, good road frontage, springs, great hunting ..... $525.00/acre

**O'BRIEN ROAD —**
1746 — 184 acres situated minutes from Deep Creek Lake. Mostly wooded in medium to large timber. Approximately 40 acres tillable and pasture. Comfortable 4-bedroom farm house and barn in good condition.

**TRUESDELL HEIGHTS —**
1700 — 1.61 acres adjacent to State Rt. 135 in Truesdell Heights Subdivision ..... $7,500.00

**OAKLAND-SANG RUN ROAD —**
1560 — 50 acres with frontage on county road. Good for lot subdivision or campsite development. Call for details.

1771 — 10.8 + or - acres of wooded land with access to Yough River. County road frontage for year round access ..... $25,000.00

1735 — Level wooded one-acre building lot close to Yough River and Oakland ..... $6,100.00

**MT. LAKE PARK —**
1682 — Ten lots bordering Mt. Lake, being sold as a package ..... $21,000.00

**SANDERS LANE —**
1672 — 8-acre wooded lot with road frontage. A nice homesite only 5 miles from Oakland ..... $10,500.00

**TERRA ALTA PIKE —**
1703 — 67 acres in prime hunting territory approximately 5 miles from the Maryland line near Cranesville ..... $67,000.00

**ALPINE LAKE —**
1734 — Lot in one of the nicest sections near lake. Under priced at ..... $3,500.00

**RED HOUSE —**
1149 — 40 acres, with 900' of frontage on Rt. 50. About ½ of this land has been cleared for farming, balance wooded and would be suitable for development. Call office for details.

**Royal Charlotte**

2 - 5 Acre
1st & 2nd Homesites
From $4,000.00

Located just 8 miles south of Oakland on Ben DeWitt Road. Offering gorgeous views, easy access, wooded and cleared parcels. Electric and telephone to lot line. Financing available with 10% down.

**ROYAL CHARLOTTE —**
1604 — One of Royal Charlotte's best. This wooded lot has a great view of the country side ..... $11,500.00

1704 — 3.3 acre parcel fronting 280 feet on hardsurfaced county road 7 miles from Oakland ..... $6,500.00

1705 — 3.4 acre parcel fronting 200 feet on county road. Pine trees. Close to Oakland ..... $6,000.00

1717 — 4 plus acre lot, level cleared, with hard county road frontage. Close to town but in the country ..... $9,900.00

**SHORT RUN ROAD —**
1784 — Spectacular views from this wooded mountain acreage. If you've been dreaming of a mountain retreat, this is it. 10-15 acres, perked. Call our office for more information.

**SHADY DELL —**
1722 — 20 acres, plus or minus, in prime farming area with good barn. Ready for crops or stock. Stream through property. Terms to qualified buyer ..... $25,000.00

1574 — 100 acres high quality young hardwood recently thinned. Stream through property. Frontage on Shady Dell & Mountain Roads ..... $400.00 per acre

**TASKER'S CORNER AREA —**
1618 — 200 acres land off Bethlehem Road. Proven coal deposits plus pulp wood and some timber. Call our office for details.

**DEER PARK —**
1787 — 124 acres and improvements fronting on Boiling Springs and Garrett Roads. Ideal for development ..... $134,500.00

— 22 acres (40 sub-divided lots) gently rolling land with stream. Improved with 3-story frame house and hook-up for trailer site. Call for details.

**YOUGH RIVER** — 1125 - 200 acres, more or less of Garrett County's finest mountain land with beautiful view of river valley. Financing to qualified buyer ..... $325 per acre

**EGLON, W. VA. —**
17955 — Five rooms with bath, garage in basement on level lot ..... $28,500.00

## COMMERCIAL

**OAKLAND —**
1789 — Three level warehouse with 5 garages on 1st level, elevator to top floor. Large lot with paved parking. SOLD

70508 — Located on 2nd and Alder Sts. in downtown Oakland. Older building containing three floors plus basement. The structure is sound but in need of renovation ..... $100,000.00

**ROUTE 40 —**
1778 — 1.25 acres west of Keysers Ridge with well and septic ..... $6,750.00

**ROCK LODGE ROAD —**
1760 — Mobile home court offering 12 sites. Improvements consist of central well and six septic tanks. Located close to Deep Creek Lake and Community College ..... $55,000.00

**U. S. 219 NORTH - DEEP CREEK LAKE —**
1635 — 2.00 + or - fronting approximately 250 feet onto U. S. Rt. 219 in the heart of Deep Creek Lake's commercial activity. Call office for more details on this choice property.

1689 — 4.5 acres presently renting four trailers with additional space available. Fantastic views of Deep Creek Lake ..... $44,000.00

**U.S. RT. 219 SOUTH —**
1241 — 63 acres, level and cleared with over 1,000' frontage of U. S. 219 just south of Oakland. Ideal commercial, light industrial or agricultural ..... $75,000.00

**U. S. ROUTE 50 —**
1783 — Backbone Mt. Inn - Restaurant and bar with 3-bedroom residence over business, over approximately 4 acres ..... $89,500.00

OWNER FINANCING AVAILABLE!!

**IF HIGH DOWN PAYMENTS AND INTEREST RATES ARE KEEPING YOU FROM PURCHASING, ATTRACTIVE FINANCING ON THESE PROPERTIES WILL SOLVE YOUR PROBLEMS:**

**NORTH GLADE** — 1261 - 195 acres plus situated in the North Glade area of Deep Creek Lake adjacent to Sky Valley. Includes some lakefront. Call office for more details.

1074 — ½ acre wooded lot with frontage on hardsurfaced road. Close to lake with good year 'round access ..... $8,000.00

**BLUEBERRY HILL** — 1278 - 1 plus acre building lots. Hard road frontage. Close to ski area and college ..... $5,000.00

**ALTAMONT** — 1456 - 150 acres of wooded land with potential for subdividing. State Rt. 135 cuts through property. Other roads cut and graded on property. Call for details.

**SKY VALLEY** — 1529 - 3-bedroom chalet situated nicely on ¾ acre wooded lot. 1½ baths, full & bright basement, most furnishings, large wrap-around deck; all appliances included ..... $49,000.00

**LIMPOPO** — 1517 - Beautiful wooded lots. Close to ski area, Community College and airport. Starting at $3,000.00. Owner financing.

MEADOW MOUNTAIN TRAILS — 1043 - Only 3 left!! Perfect for 2nd home retreats or primary residence. Located just off State Rt. 495. 90% financing available ..... $2,000.00 per acre

**SHORT RUN** — 1612 - Two separate parcels containing 2.5+ acres each. Cleared, great views, sensible restrictions and attractive owner financing ..... $2,500.00 per acre

**DRY RUN ROAD** — 1530 - Native stone and redwood contemporary home with a commanding view of the mountains on 1¾ acres with 11 rooms, 3 baths, 2 stone fireplaces ..... $89,500.00

**FRIENDSVILLE** — 1451 - Five plus acres with great views fronting on Rush Chapel Road. Closely located to the convenience of Rt. 48 and Friendsville intersection ..... $6,500.00

**KEYSER'S RIDGE** — 1531 - 200 acres, + or -, fronting on Rt. 40 - potential commercial site. Owner financing available to qualified buyer ..... $600/acre

**SAND SPRING ROAD** — 1663 - Over 200 acres with magnificent views. Improved with 2 houses and barn. Several springs and stream on property. Owner will finance ..... $150,000.00

**YOUGH RIVER** — 1125 - 43 acres, plus wooded mountain land high with views ..... $400 per acre

**UNDERWOOD ROAD** — 1563 - 65 acres, more or less, wooded with hardwoods. This property is in a good area for future building sites ..... $55,000.00

**PENNINGTON STREET** — 1543 - 2-story hexagon solar home featuring 5 bedrooms, large living and dining area with energy-efficient fireplace & PANELDRAPES. A warm, energy-saving home close to downtown. Shown by appointment.

**OAKLAND** — 1381 - Ideal location for office or small business with large parking area in rear, one-half block from Courthouse fronting on East Alder St. Property contains 4,433 sq. ft. Call for details.

**BIG BEAR LAKE** — 1712 - 3 secluded, wooded camping sites on private cul-de-sac. Near lake. Financing available ..... $4,000.00 ea.

## *Patricia A. Mullenax Becomes Bride Of David L. Rumer On August 2*

Miss Patricia Ann Mullenax became the bride of David Linn Rumer on Saturday, August 2, at St. John's Lutheran Church, Red House. The double-ring ceremony was performed by Rev. Bernard Carl.

The bride is the daughter of Mr. and Mrs. Roy W. Mullenax, Horse Shoe Run, and the groom is the son of Mrs. Izetta Martin, Aurora, and Lawrence Rumer, Bucyrus, Ohio.

Wedding music was provided prior to the ceremony by Clifford DeWitt, organist, who also accompanied Mrs. Diana Lewis, Oakland, who sang "We've Only Just Begun" and "The Lord's Prayer".

Given in marriage by her parents and escorted to the altar by her father, the bride was attired in a sleeveless gown of organza over net and taffeta. The high ruffled neckline of embroidered illusion was outlined by a deeply V'ed flounce of schiffle embriodered lace that capped the shoulders and shaped the back of her gown. The wide flounce of tiered lace detailed the flowing skirt that terminated in a chapel-length train.

Her headpiece, a Camelot cap of shiffle embroidered lace enchanced with pearls, held a veil of bridal illusion and lace.

The bride carried a bouquet of cascading yellow roses, spider mums, and baby's breath. The bride's only jewelry was a pair of pearl earrings given to her by her mother.

Mrs. Debbie Peck, Oakland, sister of the bride, served as Matron of Honor. Her mint green street-length dress with a long flowing skirt was styled with off-the-shoulder sleeves and spaghetti straps. It was fitted at the waist with a cord belt and had the wrap-around effect. She also wore a mint green picture hat that was accented with a large bow that flowed down her back. The bow was held in place by several silk flowers.

She carried a bouquet of button mums, stephanotis, and baby's breath fastened with silk streamers tied in love-knots, with each knot holding a stephanotis, The bouquet was tinted to match her gown.

Bridesmaids, were Mrs. Diane Rohrbaugh, Mt. Lake Park, Mrs. Helen Moyer, Oakland, and Mrs. Jann Gillespie, sister of the bride, Aurora.

They were attired in rainbow colors of pink, orchid and yellow, with their dresses, hats and bouquests styled to match the Matron of Honor's. They all wore pearl earrings, a gift from the bride. Miss Leslie Dawn Peck, niece of the bride, served as flower girl. She was attired in a floor-length mint green gown made of sheer woven polyester lined in polyester taffeta. She wore mint green baby's breath in her hair to accent her dress.

Trinity Gillespie, nephew of the bride, served as ring bearer. He was attired in a white tuxedo with white satin trim, and wore a green carnation. He carried a heart shaped satin pillow.

Fred Tichnell, Aurora, brother-in-law of the groom, served as best man. Wayne Mullenax, Horse Shoe Run, brother of the bride, Doug Rumer and Danny Rumer, Amboy, brother of the groom, served as ushers. They were all attired in white tuxedos with satin trim. They all wore tinted carnations to match the attendants' gowns.

The groom was attired in white morning coat with tails, and wore a yellow rose boutonniere with baby's breath.

The mother of the bride chose a long yellow gown, accented with a lace jacket. The groom's mother chose a long mint green gown, accented also with a lace jacket. Their corsages were color coordinated daisies, and baby's breath to match the attendants' gowns.

A reception immediately followed the ceremony in the church parlors. The reception table was decorated with baskets of tinted daisies, spiders mums, button mums, and baby's breath. The three-tiered wedding cake featured cascade of yellow roses and was baked by Mrs. Alana Jones, Oakland.

The cake was cut and served by Mrs. Trina Rumer and Miss Kathy Strawser, both of Amboy. The punch was served by Mrs. Lona Filsinger, sister of the bride. Miss Izetta Martin, sister of the groom, registered guests and gifts.

The rice packets were distributed by Miss Stephanie Filsinger and Miss Lorrie Filsinger, nieces of the bride.

A rehearsel dinner was given by the groom's mother at Chimney Corner.

The bride was honored at two showers, one given by the employees at the Garrett National Bank and the other by her sisters at the Aurora Fire Hall.

The couple spent a honeymoon at Ocean City and now reside in Aurora.

## *Marriage License Applicants Noted*

Seventeen couples applied to the clerk of Garrett County Circuit Court for marriage licenses during the week of October 13. Three couples asked that their names not be published.

William Anthony Mancuso, 22, Reedsville, W. Va., and Lori Ann Bennett, 18, Kingwood, W. Va.

Glen Thomas Cogar, 21, and Pamela Darlene Greathouse, 20, both of Point Marion, Pa.

William Harold Brantner, Jr., 20, Kitzmiller, and Kristi Lu Spear, 19, Friendsville.

Leslie Garland Lowe, 51, and Norma Ruth Powell, 54, both of Grafton, W. Va.

Roger Dale Patton, Sr., 38, and Barbara Ann Williams, 33, both of Gorman.

Gary Lynn Tinsley, 30, and Tammy Jean Fitzgerald, both of Mt. Lake Park.

Clayton Lewis Donham, 23, and Diane May Logsdon, 23, both of Mt. Lake Park.

Timothy Allen Kitzmiller, 19, Oakland, and Diane Rinker, 16, Accident.

Steven Paul Stremp, 27, Melcroft, Pa. and Debra Ann Hodgkiss, 23, Acme, Pa.

Richard William Powers, 35, and Marjorie Marie Evans, 37, both of Oakland.

Edward Peter Pellegrini, 42, and Joy Ann Kovach, 32, both of Pleasant Hills, Pa.

George Davis, 43, and Hannah Marie Keplinger, 38, both of Onega, W. Va.

Edwin Junior Boord, 43, and Alona Lou Kennedy, 22, both of Masontown, Pa.

Anthony Francis Zychowski, 51, and Betty Joyce Johnson, 48, Cleveland, Ohio.

## *Miss Harsh To Wed Mr. Hayes*

Mr. and Mrs. Arvin G. Harsh, Eglon, W. Va. announce the engagement and forthcoming marriage of their daughter, Krista Joyce, to Charles Jacob Hayes, son of Mr. and Mrs. Charles Hayes, Kingwood, W. Va.

Krista is a graduate of Aurora High School and graduated cum laude from Fairmont State College with a B.A. degree in elementary education. She holds a master's degree from West Virginia University in elementary classroom management. She is employed by the Preston County Board of Education as a teacher in the Aurora Elementary School.

Charles is a graduate of Kingwood High School and received a B.S. degree from the WVU School of Agriculture and Forestry. He is employed by Patriot Coal Company, Kingwood, as Safety and Reclamation Director.

The couple is planning an open-church wedding, November 1, at 7 p.m. at the Maple Spring Church of the Brethren in Eglon. The families invite all friends and relatives to attend.


Now serving all of Garrett County

**Professional Steam Carpet Cleaning**

the Bane-Clene® way

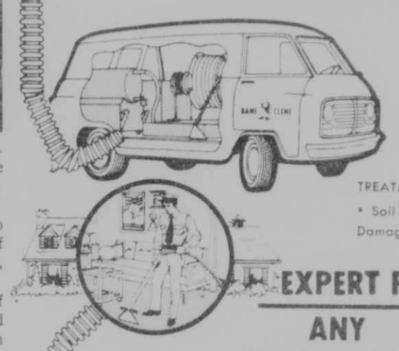

In home or office—by carefully trained, experienced personnel . . . bonded, insured, uniformed and courteous. No smoking in home or office.

TREATMENT FOR:
* Soil Retardation * Static Electricity * Smoke Damage * Spot Removal * Pet Odors

Our method vacuums odors and dirt back into our truck. Heavy duty equipment provides a better job.

BANE CLENE CORP. 1976

EXPERT FURNITURE CLEANING

ANY LIVING ROOM $29.95

LIVING ROOM & DINING AREA $49.95

SENKA 729-1666



REALTOR®

"The Professional Firm"

*Douglas W. Spaulding*

REAL ESTATE

Professional Building Oakland, Maryland 21550

(301) 334-8131

Deep Creek Lake

FOUR HOOPPOLE SOUTH — Lakefront townhouse with three bedrooms, two full baths, modern kitchen, spacious living room with fireplace. Enjoy the amenities of tennis court, sandy beach and boat slips . . . $110,000.

MARSH HILL ROAD — Enjoy year 'round vacationing in this three-bedroom Lincoln Lodge situated on a wooded lot. This cottage offers low maintenance inside and out. Full basement for storage or additional living space . . . $75,000.

PENN POINT — Very desirable lakefront area with a four-bedroom furnished year 'round cottage. Enjoy the fireplace as well as the view of the lake from the living room. Full basement, dock. Ideal vacation or retirement home . . . $67,000.

GREEN GLADE — Immaculate two-bedroom furnished mobile home situated on 1.65 acres of level woodland with a nice yard area. A stream runs along the back property line. Great location for year 'round vacation home or residence. Lake access . . . $23,500.

STATE PARK ROAD — Large year 'round home on an elegantly landscaped 2½ acre lakefront lot; garden with gazebo, covered patio, built-in barbecue, separate laundry facilities and workshop, log guest cottage and carport. Five bedrooms, massive stone fireplace and interior of wormy chestnut . . . $97,500.

TURKEY NECK — Small log cottage situated on three lots fronting 181 feet on Deep Creek Lake. Nice view of the yacht harbor . . . $125,000.

LAKE SHORE DRIVE — Chestnut log lodge with large native stone fireplace and oil hot air backup system. Large living room, three bedrooms offered complete with furnishings, some antiques. Matching guest cottage with accommodations for 12. Includes dock and boat. Nicely landscaped lakefront lot SOLD

SKIPPER'S POINT — Large home with separate downstairs/upstairs living quarters on a large wooded lot with 100 feet of lakefront. Richly paneled and carpets with cut stone fireplace, large patio-porch, and overhanging redwood deck. Tastefully furnished upstairs apartment will generate rental income . . . $115,000.

GREEN GLADE — Four bedrooms, modern kitchen and full bath and uncompleted new addition. On a large, level lakefront lot . . . $49,900.

McHENRY — Good investment property. Three-bedroom brick and siding house on a spacious lakefront lot. Each apartment has two bedrooms, bath, modern kitchen and living room. Call our office for further details.

THE RIDGE NEAR PARADISE POINT — ½ to 2 acre lots in prestigious community. Beautiful view of lake and surrounding countryside. **Owner financing at 10 percent** with flexible terms. Sand beach and dock privileges included . . . from $8,500.

SKY VALLEY — Large living room and native stone fireplace grace this three-bedroom fully furnished chalet. Well-manicured lot. Porch with attached fireplace and outdoor grill. Ownership includes dock and other Deep Creek Lake privileges . . . $72,500.

LAKE SHORE DRIVE — Two-bedroom redwood cottage with large living/dining area and fireplace. Storage buildings and a "bunkhouse" overlooking 100-foot lakefront lot. Well-maintained, with nice redwood deck . . . $64,500.

STATE PARK ROAD — Choice wooded lots with exceptional value. Call our office for further details.

Residential

MT. LAKE PARK — Looking for a gem of a house? This four bedroom home is in immaculate condition offering low maintenance and low utility bills. Wall to wall carpeting, 1½ baths, full basement plus enclosed carport. No work needs to be done . . . $45,000.

SAND FLAT — Ranch home with three bedrooms, wood stove and electric baseboard heat. Well-kept hardwood floors, lots of closet space, utility room and wood storage room. Upstairs and downstairs kitchens, located in a rural setting . . . $49,600.

BITTINGER — Located on Rt. 495, this two-bedroom mobile home includes a 46'x8' addition to be completed. Washer and dryer hook up and many extras. A good weekend or hunting retreat . . . $14,900.

COUNTRY CLUB — A beautiful four-bedroom home near the country club, situated on a large corner lot. Fully equipped kitchen and work center, built-in wet bar, two-car garage with storage, redwood deck, and landscaped lawn. 1,775 square feet of living area. Attractive owner financing . . . $79,900.

FARMS • LOTS • ACREAGE

NORTH GLADE ROAD — Wooded building lot with well, septic and electric located off the North Glade Road . . . $9,900.

DURST ROAD — 14.5 acres woodland adjoining Savage River State Forest. SOLD

DURST ROAD — 10 acres of level woodland fronting on the Durst Road. Perked and ready to build on. Owner financing . . . $1,000. per acre

COLLEGE ESTATES — 2 acres of woodland located approximately two miles from McHenry, approved for building. Owner financing . . . $6,000.

CONTRARY KNOB — 89 acres . . . $40,000.

MT. LAKE PARK — Town building lot with all utilities. Available at . . . $4,800.

FAIRVIEW — 20 acres . . . $19,500.

MT. NEBO — 50 acres . . . $25,000.

DURST ROAD — 37 acres . . . $29,500.

BACKBONE MOUNTAIN — 20 acres . . . $20,000.

SILVER LAKE — 150 acres . . . $75,000.

FAIRVIEW ROAD — 10 acres . . . $19,500.

FINZEL — Fifty acres, high rolling woodland with Jeep access. Priced at **$440.00 per acre** with owner financing.

THE GLADES - ROCK LODGE ROAD — Level 10.23 acres located off the Rock Lodge Road. Ideal for camping or retreat site. Owner financing with 10% down . . . $10,500.

**NOTE:** From time to time a client may request that his property **not** be advertised for sale, for various reasons. Therefore, we often have properties on the market that do not appear in our advertising. We are most happy to accommodate our clients, and also to answer inquiries concerning unadvertised properties. Call our office for further details, 334-8131.

PHONE (301) 334-8131 — OPEN 7 DAYS A WEEK —



**WHO HAS THE MOST FRONT-WHEEL DRIVE MODELS WITH GREAT GAS MILEAGE?**

Dodge

DODGE COLT
37 EPA EST MPG*
50 HWY EST

ARIES-K WAGON
24 EPA EST MPG*
40 HWY EST

DODGE 024
27 EPA EST MPG*
41 HWY EST

Us.

ARIES-K 4-DOOR
25 EPA EST MPG*
41 HWY EST

ARIES-K 2-DOOR
25 EPA EST MPG
41 HWY EST

OMNI
28 EPA EST MPG*
43 HWY EST

**HERE ARE TWO MORE GREAT FRONT-WHEEL DRIVE CARS FROM BUICK AND OLDSMOBILE . . .**

OMEGA
22 EPA EST MPG*
35 HWY EST

OLDSMOBILE

BUICK

SKYLARK
22 EPA EST MPG*
35 HWY EST

*Use the EST MPG number for comparison purposes. Your mileage may differ depending upon speed, weather and trip length. Actual highway mileage will probably be lower than the highway ("HWY") estimates.

DODGE — BUICK — OLDSMOBILE

**Ralph Pritts & Sons, Inc.**

Open Monday-Saturday, 8-5; Evenings by Appointment

Liberty Street 334-2101 Oakland, MD

# FRIENDSVILLE NEWS

**Service Time Change**

Due to returning to Standard Time Sunday morning, October 26, at 2 a.m. (all clocks turn back one hour), the services for Grace Lutheran Church will change for fall and winter months, with Sunday School at 10 a.m., and the service at 11:30 a.m.

All meetings and all church services will be on Standard Time.

**Two Hundredth Birthday**

A special bicentennial is being celebrated at Grace Lutheran Church. It's been 200 years since the first Sunday School was started, to teach reading, writing and religion to the poor, working children of England. A family night has been planned to mark this birthday, beginning Saturday, October 25, at 5:30 p.m., at Grace Lutheran Church, here. Highlights will include a birthday cake, covered dish dinner and movies. All members of the church, Sunday School, and LCW are invited. Visitors are invited to attend classes any Sunday at 10 a.m. and service 11:30 a.m.

**Blooming Rose U.M.W. Met**

The Blooming Rose U. M. W. met Thursday evening at the church with Mrs. Rose Frazee, president, presiding, and seven members attending. Officers were all re-elected for the year. Plans were made for a Thanksgiving program Thursday, November 6, at 7:30 p.m., with Selbysport and Friendsville U. M. W. as guests for the meeting.

**Delegate to U.M.W.**

Mrs. Ellen Humberson was a delegate to the annual United Methodist Women's Conference at Canaan Valley Lodge, W. Va., Friday and Saturday from the Friendsville Charge.

**Buckwheat Supper**

The annual buckwheat cake and sausage supper will be held Saturday, October 25, starting at 5 p.m., at the Community Building, Sand Spring, sponsored by W.C.S.C. of the Church of God, Sand Spring. Baked goods will be on sale.

**Change In Plans**

There will be no Halloween Party at the fire house (as previously announced in last week's items). Instead, door-to-door trick or treat will be held in the town on Friday, October 31, from 6 to 8 p.m. Persons wishing to participate should turn their porch light on.

**Halloween Activity**

The elementary Halloween activity will be held Friday, October 31, with a costume parade at 1 p.m., for pre-school through fifth grade, followed by free games and food. There will be costume judging with two winners from each class.

**V.F.W. To Meet**

V.F.W. Post 8769 will meet on Tuesday, October 28, at 7:30 p.m., at Riverside Lounge.

**P. T. A.**

The Elementary P.T.A. met Tuesday, October 14, at 7:30 p.m., at the cafeteria with president, Freda Sines, presiding. Mrs. Jane Fox, principal, gave a school report, and Mrs. Patsy Gales, Kindergarten room, received the attendance award with the most parents present. Mrs. Linda Grimes reported on the Campbell Food Label Contest which will continue until December 5. The Halloween activity will be held on Friday, October 31, beginning at 1 p.m., with a parade for pre-school through fifth grade. Prizes will be awarded, games will be played, and refreshments served free of charge to all attending. P.T.A. will sponsor a bake sale on Tuesday, November 4, election day, under the covered play area, and merchant packages will be chanced off. The P.T.A. is sponsoring an Education Reading Service Book Fair during the week of November 12-21. A display of books will be available for students to purchase. Mrs. Fox introduced Bill Lovett, a representative of Paul Harr, who spoke on "Project Basic" and Miss Connie Higgins spoke on the "Gifted and Talented" program. Mrs. Eleanor Teats won a fall wreath which was made and donated by Linda Grimes and chanced off at 50 cents each at the meeting, making a profit of $11.50. Refreshments were served by the Hospitality Committee with Darlene Schmidt and Linda Tomblin in charge. The next meeting will be Tuesday, November 11, at 7:30 p.m. at the cafeteria.

**To Have Halloween Party**

Ranger Unit 133 and Rangerette Unit 135 of W.O.W. will have a Halloween Party on Thursday, October 30, at 7 p.m., at the home of Nancy Sanner. All attending must be in costume to be admitted to the party. Prizes will be awarded.

**Attended Achievement Day**

Mrs. Darlene Schmidt, Mrs. Laurna Savage, Mrs. Julia Skidmore, Mrs. Bessie Frantz, Mrs. Nellie Frantz, Mrs. Ellen Humberson, Mrs. Dolly Humberson, and Mrs. Sue VanSickle, members of Friendsville Homemakers' Club, attended Homemakers' Achievement Day at Mt. Zion Methodist Church, Rt. 40, on Tuesday, October 14.

**Homemakers Meet**

Mrs. Sue VanSickle, Grantsville, entertained ten members of Friendsville Homemakers' Club at her home on Thursday afternoon, with the new president, Mrs. Darlene Schmidt, presiding. Other officers are vice president, Sue VanSickle; secretary, Laurna Savage; and treasurer, Linda Lucke. Due to absence of the program chairman, there was no demonstration. Plans were made to go to the Christmas Workshop at Accident Fire Hall on Thursday, November 6. The group made a rule to share a recipe with each other every month. Mrs. Nellie Frantz will entertain Thursday, November 20, at 1:30 p.m., with Mrs. Bessie Frantz as co-hostess. Refreshments were served. Attending were Mrs. Beryl VanSickle, Mrs. Bessie Frantz, Mrs. Nellie Frantz, Mrs. Ellen Humberson, Mrs. Dolly Humberson, Mrs. Julia Skidmore, Mrs. Darlene Schmidt, Mrs. Laurna Savage, and Mrs. Linda Lucke.

**Rotary News**

James Fratz was in charge of the Rotary program on Monday, October 13, at the Hamburger House, Rt. 219. He talked about the TV programs being broadcast. He gave a list of stations and their addresses to write to about their programs. One can write about the programs they like and ones they do not like, which may influence the future programs. Rogers Fike, Oakland Rotary Club, was a guest. Ward Livengood will have the program on Monday, October 27, at 6:30 p.m.

Mr. and Mrs. Fred Klaburner and granddaughter, of Glen Burnie, spent several days with her mother, Mrs. Ida Barnes. Mr. and Mrs. Harry Barnes, Baltimore, visited Saturday and Sunday with his mother, Mrs. Barnes. Sunday evening callers were Mrs. Fred Humberson and Mrs. Glen Artice. Mrs. Barnes observed her birthday on Sunday and received many cards and gifts.

Mrs. Leota Humberson, Accident; and granddaughter, Anne Griffin, Florida, were Tuesday evening guests of Mrs. Ralph Fike. Wednesday visitors were Mr. and Mrs. John McClelland, Medina, Ohio. On Saturday evening, Mrs. Fike was a dinner guest of her daughter and family, Mr. and Mrs. David Davis, Accident. Mr. and Mrs. Donald Davis, Accident, accompanied her home Saturday evening and visited.

Mr. and Mrs. William J. Fraser and daughter, Margaret, and Mr. and Mrs. Fronz Cain, Newark, Delaware, were weekend guests of Mr. and Mrs. Ward Livengood.

Mrs. Webb Hinebaugh, near town, and Mrs. Russell

Continued on Page 38

## Real Estate

By DON CARSTENS
Deep Creek Realty

### INVESTOR'S VIEW OF REAL ESTATE

The New York Stock Exchange recently conducted a study of the small investor's view of investment income potential. It must have backfired, because stocks came out a far distant second to real estate.

The study concerned itself with the small investor, defined as anyone who falls in one or more of the following categories: 1) annual household income between $7,500 and $20,000; 2) has a securities portfolio valued at less than $10,000; 3) or annual securities transactions valued at less than $5,000.

They were asked what rate of return they thought could be attained on a regular basis from the five major investment areas. Real estate investments were rated highest, exceeding the yield from stocks, (the second ranking category) by more than one-third, followed by mutual funds, savings banks and insurance in that order. Phone us now, we work hard for both small and large investors.

If there is anything we can do to help you in the field of real estate, please phone one of our offices:
LAKE OFFICE
387-5303
OAKLAND OFFICE
334-3155
"You can have confidence in us."



## Holzshu-Moffatt-Welch Real Estate, Inc.

Route 219 North 334-4025
Oakland, MD 359-9703

RESIDENTIAL

Investors' Special — Two duplex homes, need upgrading for maximum return. BOTH FOR ... $6,500.

ADDISON-FRIENDSVILLE ROAD — Year 'round bungalow with native stone fireplace, 2 bedrooms, large living room, kitchen, bath, partially furnished, sitting on approx. 2 acres of land ... $23,000.

GRANTSVILLE — All brick, 3 BR rancher w/wood burning fireplace, well equipped kitchen, 2-car garage attached, large landscaped lot ... $58,500.

IN TOWN — Six-room house with bath, full basement, coal/hot water heat, sitting on .25 acre. Priced just right for you at ... $22,500.

GREEN GLADE — 12x50 trailer on .23 acre with well, septic tank, bordering on lake property ... $13,500.

GRANTSVILLE - PENN ALPS — Nice 2-bedroom starter home on wooded lot. Reduced for quick sale ... $21,900.

LIBERTY STREET — Eight-room house, some repairs needed ... $21,500.

DEER PARK — Gently sloping, 9+ A. cleared with 5-room bungalow. Some furnishings, detached garage, fruit trees, well water ... $25,000.

MT. LAKE PARK — Corner of Oak and A Streets, 3 bedrooms, 1½ baths, fully insulated, fully carpeted, with dishwasher, range and refrigerator, Ben Franklin stove ... $47,500.

ROYAL CHARLOTTE — Lot on Ben DeWitt Road. Containing 3.6 acres. Excellent building lot, partially wooded, financing to qualified buyer. Call office for details.

FIVE-ROOM HOUSE — With 3 bedrooms and 1 bath. Very near lake. Ideal location $38,000.

DUPLEX — With city water & sewage, good street.

MT. LAKE PARK — 311 N Street; older home, recently remodeled. Seven rooms; 4 bedrooms and 1 bath. Two fireplaces, gas hot air heat ... $34,900.

LOTS & ACREAGE

306 ACRE FARM — 100 acres tillable, 206 pasture, Surge double 6 saw tooth milk parlor, 3 barns, all connected, 100' endless feeder, 24x60 concrete staff silo, 1 acre trout pond, several small streams. 10-room house, 4 bedrooms, 2 baths, ½-mile road frontage. Financing available to qualified buyer.

BEAR CREEK — 316 acres, wooded, fronting on both sides of hardtop road and on both sides of Bear Creek. Owner financing ... $420 per acre

GILBERT DeWITT SUBDIVISION — 1.75 acres, wooded, owner financing available ... $7,000.

PERGIN FARM ROAD — Only one lot to go ... $4,500

PERGIN FARM ROAD — Four building lots with view. Perked and ready to build on. One acre plus ... $4,000 per lot.

BETHLEHEM — 5 acres with 4-room house, spring, on county road, excellent for hideaway ... $15,000.

RT. 495 — Lots; approx. 1.5 acre w/nice stream. Partially wooded, nice view. Not restricted to trailers.

44 ACRES — Just off Rt. 42. Wisp, Rt. 219, Rt. 48 & the college all nearby ... $46,000.

COMMERCIAL

CHESTNUT GROVE — Deep Mine; 50 acres of coal.

BETHLEHEM — Split 6; 119 acres of coal.

MODERN RESTAURANT with seating for 100. Ice cream and salad bars. Very good location on major Garrett County highway. All on 2.24 acres. Call office for details.



## LAKESIDE REALTY

Deep Creek Lake, MD
Bob Railey, Broker Phone 387-6661

Rt. 5, Box 267-R
Oakland, MD 21550

Sales Representatives:
Kathryn Pensinger, 334-2327
Vava Railey, 387-6661

### RESIDENTIAL

LOCH LYNN — Talk about budgets! $33 a month covers heating, cooking, hot water, clothes dryer, in our 3-bedroom, 2½-bath home, with a tag of ... $38,000. Call me for a show, K. A. Pensinger.

OAKLAND — Immaculately maintained older home adjacent to Court House. 3 bedrooms, 2 baths, large living room, dining room, and kitchen. Excellent location for commercial offices or 2 apts. ... $64,750.

OAKLAND — Apt. house in town with all town conveniences. Nice tree-shaded yard. 3 units all with private entrance. Excellent rental history. Call K. Pensinger, 334-2327. Possible low interest package available ... $65,000.

LOCH LYNN — Solidly built masonry construction. Contractor's home! 3 bedr SOLD ths, cut stone fireplace in LR, family & game ro... New condition. Call K. A. Pensinger 334-2327 ... $52,700.

OAKLAND — Completely remodeled 3 apt. home close to downtown. Excellent condition inside & out w/an exceptional rental history. Assumable 9% mortgage ... $59,500.

KINGS HILL ESTATE — Beautiful, cedar shake and redwood siding, 5-bedroom, 2-bath home located on a very nicely landscaped corner lot ... $87,000.

KINGS HILL ESTATE — Brand new, redwood & stone, 4-bedroom, 2-bath, solar hot water home on an extremely nice level lot. Call K. Pensinger, 334-2327 ... $98,700.

OAKLAND — Want a large home in town but can't make the payments? Here's a beautifully decorated 2-apartment, separate entrance home on the hill that will help by living in one and renting the other. Lower level has an exceptionally large dining room & modern kitchen, large living room, 2 bedrooms and bath. Second level has large living room, kitchen, 2 bedrooms, 2 baths & sunporch ... $79,500.

MT. LAKE PARK — Exceptionally sound, older 2-story home located on 3 town lots with 2 garages and shop. Eleven rooms with basement, fenced yard, porch and patio. Great for the growing family ... $42,500.

MT. LAKE PARK — Older 2-story home in the park close to shopping center with plenty of room for the kids ... $19,500.

OAKLAND-SANG RUN RD. — Bi-level chalet located in fine hunting country. Ready to be finished to your own plans. Kitchen, bath, 2 bedrooms are in. Live in it now and finish as you go! ... $32,000.

OAKLAND-SANG RUN RD. — LOOK AT WHAT WE HAVE! Rancher with full basement, 3 bedrooms, bath, beautiful built-in kitchen, dinette, living room. Like New! 5 acres. Call K. Pensinger, 334-2327 ... $40,000.

### DEEP CREEK LAKE

STOCKSLAGER RD. — 4-bedroom, 2-bath solid cedar chalet located on a beautiful, gradually sloping 120' lakefront lot ... $130,000.

DEEP CREEK BRIDGE AREA — 100' wooded lot with a beautiful view of Deep Creek Lake. Owner financing ... $5,500.

SKY VALLEY — Beautiful wooded lot on Woodland Way, E-16 ... $7,000.

MARSH MOUNTAIN RD. — 200' lakefront lot with a one of a kind foundation already built. Use your own imagination on this one. Call office for details.

RED RUN AREA — One of the finest homes for sale on the lake, located on a 2-acre wooded lot. 3 fireplaces, 3 bedrooms, 2½ baths, and an 18'x30' beamed family room. All native stone on the exterior with a 2-car attached garage. Completely carpeted with lower level plumbed for additional living quarters. Call for additional details.

McHENRY — Springwood Acres. Wooded 1-2.3 acre parcels in a private community close to lake and ski area. Owner financing ... $4,500-$10,000.

McHENRY — College Estates. Wooded 3-acre lot, perked and ready to build on. Owner financing ... $6,600.

RED RUN AREA — 140' wooded lakefront lot ... $16,500.

### FARMS, LOTS, ACREAGE

SANG RUN — 30 wooded acres with exceptional limestone vein ... $85,000.

BY BROAD FORD — 2+ acres, sewer & water, hard road. Ideal for townhouse units or apartments ... $20,000.

KINGS HILL ESTATE — Numerous lots ready to build on, close to schools and shopping center ... $5,000 to $9,000.

KEYSERS RIDGE — 169-acre farm at intersection of Rt. 48 and Rt. 219. 2-story, 3-bedroom home, barn, 6-bay garage, silo, corn crib, poultry house, machine shed and old farm house. Excellent location for truck stop, motel, restaurant, campgrounds or outdoor festivals. Call office for further details.

SNAGGY MT. — 590 acres of small timber. Great for investment or timber in a few years. Call office for further details.

OAKLAND — Beautiful ½ acre lot located in an exceptionally nice neighborhood on South 3rd St. ... $10,000.



## DEEP CREEK REALTY

Main Office
Mosser Road, McHenry, MD — (301) 387-6187
Lake Office
Deep Creek Drive — (301) 387-5303
Open 9-4 Daily
Oakland Office
603 N. Third Street — (301) 334-3155

Donald H. Carstens, Broker

Judy Alexander, 387-5526
Dick Browning, 387-5424
Bobbi Genco, 334-3717
Diane Robeson, 387-6212
Sarah Ruston, 334-8289

Ray Alexander, 387-5526
Bob Huebner, 387-9593
Tom Kight, 334-9703 G.R.I.
Michele Kight, 334-9703
Evelyn Watson, 334-4728
Doris Eddy, 334-3625

### OWNER FINANCING
now available on these desirable properties

RESIDENTIAL

PLEASANT VALLEY — 80-122 · Picturesque Colonial home on 8 plus wooded acres with beautiful view in Pleasant Valley. 4 bedrooms, 2½ baths, formal dining room, eat-in kitchen, family room, full rear deck and 2-car garage, wall to wall carpeting throughout, wood burning stove. Ideal for executive or large family.

FRIENDSVILLE — 80-106 · Three-bedroom home located on .79 acre. Interior tastefully decorated and well maintained. Full basement and attic offer additional space. Detached 30x40 garage could be utilized for small business venture ... $32,500.

LAKE & RECREATION

HARVEY'S PENINSULA — SOLD of the peninsula. Choice lot w/210' lakefront ... $29,500.

ROCK LODGE ROAD — 78-147 · You'll get a beautiful view of the lake with this 2-bedroom cottage with SOLD nt. Included are appliances, some furnishings and a new dock. If ...king for a place to fix up with some tender loving care, check this one. Owner financing.

HARVEY'S PENINSULA — 78-105 · Three combined level wooded lots offer 1 plus acre with nearby lake access. Exceptional vacation home site on hard surfaced road. Call the lake office at 387-5303 for more details about this parcel and other lots.

LOTS & ACREAGE

LIMPOPO — 80-119 · Lovely cleared building lot w/stream. 2.52 A ... $7,200.

McCOMBER, W.VA. — 80-123 · 125 A. farm w/2 bedroom home. 35 A. tillable, excellent hunting. Possible owner financing ... $62,500.

SKY VALLEY EAST — 80-109 · One of the area's more desirable building lots, wooded and accessible, 1.2 acres ... $10,500.

LIMPOPO — 80-105 · 3.9 plus acres of wooded and open land with stream running through property. Fruit and flowering trees on property ... Reduced $13,500.

LIMPOPO — 80-108 · Prime location in lovely area near the lake and ski slope. 2.67 A. parcel, level, wooded w/stream ... $10,000.

McHENRY - COLLEGE ESTATES — 79-113 · Nicely wooded and private 3-acre parcel near lake and ski area ... $6,600.

ROCK LODGE ROAD — 78-151 · Five acres in Glades Subdivision. 75% cleared with remainder nicely wooded. All level land for only ... $6,000.

PIG'S EAR ROAD — 80-101 · SOLD cre farm with older barn, 31.5 acres tillable, remainder woods & ... Priced for quick sale $59,900.

PINEY MT. — 79-104 · 50 beautiful wooded acres surrounded by state forest. 25% down ... per acre $1,000.

HOYES RUN ROAD — 78-134 · Here's the ideal location for a retreat or hunting cottage. 8.37 acres are mostly wooded with a stream running through ... Reduced to $12,500.

NEGRO MT. ROAD — 80-121 · 6+ acres, 500' road frontage, excellent for development or hunting cottage ... $11,200.

### RESIDENTIAL

U. S. 219 — 80-116 · Just north of Mayhew Inn Rd., 3.91 acres, ½ cleared w/194' frontage on U. S. 219. Zoned town residential, all this plus a two br cottage. Call for further details.

MOSSER ROAD — 79-157 · Fuel efficient, 3-bedroom, 1½-bath, brick rancher on landscaped acre adjoining college campus. Fully insulated, hardwood floors, enclosed porches, attached garage. Total electric with wood burning stove in family room in full basement ... $52,500.

FRIENDSVILLE — 80-114 · Good homestead property, 3-bedroom home on 26 acres, some tillable, mostly pine trees, fruit trees, chicken house, hog pen & run, partial barn, 3 fenced areas for animals. Stream on property ... $30,000.

**Oakland Office**

We have relocated our Oakland office to the Rt. 219 Mini-Mall. The office will be open 9 to 5 daily and 9 to 12 on Saturday. Stop in to discuss your real estate problems.

LAKE & RECREATION

THE RIDGE — 80-112 · Lovely 3-bedroom, 2-bath rancher with stone fireplace, wrap-around deck with excellent, panoramic view of Deep Creek Lake ... Only $69,500.

THE RIDGE — 80-107 · Want a view? Come see this lot on the top level for a breathtaking sight ... Only $16,500.

LOTS & ACREAGE

YOUGH RIVER SUBDIVISION — Lots 6 & 7. Call office for details.

SWALLOW FALLS — 60-118 · 5-10 acres close to Swallow Falls, deeded rights to spring water, electric power line close by, excellent location for hunting retreat ... $1,200/acre

YOUGHIOGHENY MT. CLUB — 78-112 · Building lots in various locations. Call office for details.

BIG BEAR LAKE — 79-158 · Two lots for $5,700 or sold individually for $3,000 each. This is well below market price. Financing available at 10%.

SKY VALLEY

BEAUTIFULLY WOODED SETTING JUST TEN MILES FROM WISP SKI AREA. OWNERSHIP PROVIDES COMMUNITY USE OF 3000' OF LAKEFRONT, INCLUDING A SANDY BEACH AND A MARINA.

SKY VALLEY — 78-155 · This 4 bedroom New England log home offers the charm of yesteryear and the conveniences of today. Stone heat-circulating fireplace and excellent insulation for all season enjoyment. This well-executed home with superior workmanship includes washer, dryer, refrigerator and range. Of course, all Sky Valley privileges are included with brand new home ... $69,900.

SKY VALLEY — Various sized lots in Phase I with all amenities of ownership. Some owner financing available. Priced from ... $5,480.

SKY VALLEY — 78-141 · Phase II, Lot No. 29. Exceptional view, outstanding lot ... $21,000.

SKY VALLEY — 79-141 · A view of the lake is just one of the outstanding features you can have from owning this home. It offers 3 bedrooms, plus loft, 2½ baths, full basement with native stone fireplace on both levels and located on 1.04 acre. The large, wrap-around deck will enhance your view and recreational living for ... $72,500.

THE RIDGE AT PARADISE POINT — 78-142 · Outstanding vacation home sites from ½ to 2 acres with unsurpassed view of lake and surrounding community. Private beach and dock facilities. Excellent financing terms available. Priced from ... $8,200-$19,300.

COMMERCIAL

MT. LAKE PARK — Apartment building consisting of five apartments and coin-operated laundromat. Excellent business opportunity. Call office for details.

COMMERCIAL BUILDING — Third St. in Oakland. Approximately 8 years old. Concrete/block structure. 3,400 square feet of storage or office space on ground floor. 2,200 square feet of storage or office space on 2nd floor plus 2-bedroom apartment. Lease option to buy possible.

Call our office for details of these and other commercial offerings.

HELP WANTED

I need several full-time sales agents. Call 387-6187 for a confidential interview.


## Mr. and Mrs. James L. Frantz Celebrate 50th Anniversary

Mr. and Mrs. James L. Frantz, Friendsville, were honored recently on the occasion of their 50th wedding anniversary.

The celebration was held at the Asher Glade Church of the Brethren, and given by the couple's children and their families.

Prior to the reception, a ceremony to reaffirm their wedding vows was performed by Rev. Donald Matthews. Musical selections were presented by Robert DeWitt, accompanied by Cliff DeWitt, who provided music preceding and following the ceremony.

Mr. and Mrs. Frantz were married September 27, 1930, near Friendsville. They are the parents of five children, including Barbara Andria, Aurora, W. Va.; James, Ridgely, W. Va.; Gary, Grantsville; Don, Albuquerque, N.M.; and Linda Stanton, Frostburg. They have 12 grandchildren and five great-grandchildren.

Mrs. Frantz was presented with a gold silk rose corsage, and Mr. Frantz received a similar boutonniere. The couple was also presented with an engraved golden ring and cross plaque from their children, grandchildren, and great-grandchildren.

Appointments were carried out in gold and white, accented with fall floral arrangements.

The three-tiered cake was designed by Mrs. Martha Bishoff. The cake and refreshments were served by the Ladies' Aid Society of the Asher Glade Church.

Guests were registered by Miss Kim Frantz, granddaughter of the couple.

Approximately 175 friends and relatives attended the celebration. Out-of-town guests were from Ohio, Pennsylvania, New Mexico, West Virginia, and Baltimore.


**Home Insurance**

Let's talk value.

As a local insurance agency, we can help you find the best value for your insurance dollars.

And, we'll show you how to make sure your coverage stays current with your home's rising value.

TOM KIGHT INSURANCE
Oakland 334-3968
Mon.-Thurs., 8 a.m. - 5 p.m.
Friday 'til 8 p.m.
Saturday 'til Noon

ERIE


## Daughter Is Born To Barnes Couple

Mr. and Mrs. Gordon Barnes, Linthicum, became the parents of a girl, Andrea Deanna, on October 11 at Howard County General Hospital.

Maternal grandparents are Mr. and Mrs. John W. Maroney, Oakland, and paternal grandmother is Mrs. Florence Barnes of Columbia.

## Jasper Rileys Celebrate 60th

Mr. and Mrs. Jasper Riley, Pleasant Valley, were the guests of honor at a 60th wedding anniversary celebration given at their home by their children and grandchildren on Sunday, October 12.

The couple was married in Oakland on October 12, 1920, at the home of Mrs. Riley by the Rev. Archibald Moore, pastor of the Methodist Church in Oakland. Mrs. Riley is the former Nina O'Brien, daughter of the late Mr. and Mrs. Charles O'Brien. Mr Riley is the son of the late William G. and Nellie White Riley.

The couple has six children; Carlos Riley, Oakland; Willard Riley, Laurel; Mrs. Arletta Bittinger, Oakland; Mrs. Betty Cuddy, Hyattsville; Mrs. Nellie Fletcher, Beltsville; and Mrs. Evelyn Martin, Ryans Glade.

## Oakland Couple Honored On 50th

Mr. and Mrs. Leland Roth, Oakland, were recently honored with a surprise 50th wedding anniversary celebration, hosted by Mrs. Maude Browning at the home of Mrs. Browning's daughter, Mrs. Roy Bolding, Mt. Lake Park.

Mr. and Mrs. Roth were married September 26, 1930, in Cumberland. Mrs. Roth was the former Mary Frankhauser of Corinth, W. Va.

Approximately 50 guests attended the celebration.

The cake was baked by Mrs. Forrest Sanders, and served by Mrs. Mildred Dunbar. Punch was served by Mrs. Mary Browning.

Subscribe to The Republican


**Buy from Owner and Save Realtor's Commission on this House**

This house sits on 15 acres and has 5 large bedrooms, front room, family room, large kitchen and dining area, 1½ baths, 2 fireplaces, huge 2-car all brick garage, plus large workshop. Property is fenced and set up for horses or any livestock on a small scale. Property borders Bear Creek, which is an excellent trout stream and is only 10 miles to Deep Creek Lake. House is completely restored with wall to wall carpet, drapes, well insulated, and asbestos siding. This house is one mile from U. S. 48 in Friendsville which makes it ideal for anyone who has a commuting job and wants to live in the country. For more information phone 746-5952 evenings or weekends. 32-3t


## Homecoming Slated At Emmanuel Church

The Emmanuel United Methodist Church of the Grantsville Charge, four miles west of Frostburg, will have its annual Homecoming service, Sunday, October 26.

Rev. Frank Johnson, Augusta, W. Va., who was pastor of the charge in 1966-67 will be the guest speaker at the 10:00 a.m. service. Sunday School will follow at 11:00 a.m. after which there will be a covered dish dinner.

At 2:00 P.M. the Jubilators Quartet and the Gospel Ambassadors will present a concert of Gospel Music.

Mrs. Sadie E. Triplett is the pastor and invites the public to attend the services.

## Accident Fire Company Slates Halloween Event

The Accident Volunteer Fire Department will hold a Halloween square dance and Bingo party on Friday, October 31, from 8 to 11 p.m.

Admission will be charged, however anyone dressed in a Halloween costume will be admitted free. Refreshments will be served.


**TRICK OR TREAT**
To the children of Mt. Lake Park, 12 and under

Trick or Treat will be on
Friday, October 31, 1980
between the hours of 6:00 & 7:30 p.m.

Mayor & Town Council
Mt. Lake Park, MD
34-2t



## ERA - GOODFELLOW AGENCY INC.

131 N. Centre Street, Cumberland, MD
Phone 895-5161 or 826-8562
Garrett County Branch Office
MAIN STREET, GRANTSVILLE
MULTIPLE LISTING SERVICE

For Details Call:
Don Hershberger, Branch Manager ... 826-8562 or 895-5161
Evenings 245-4284
W. E. Crawford, Jr. ... 387-6125

### COMMERCIAL

Grantsville — Five mi. east on U. S. 40, off exit 24 on U. S. 48, 3-bay garage, large lot ... $47,000.

Keyser Ridge — 3-acre lot. Fronting on U. S. Rt. 40 & U. S. 219.

### FARMS/ACREAGE/LOTS

Finzel-Cranberry Swamp Rd. — 3.5 acres ... $6,750.

Rt. 40 West of Keyser Ridge — 81.54 acres. Two-story house. Oil heat. Timber & stream ... $65,000.

U. S. 219 North — 15.90 acres, wooded ... $27,000.

142 Acre Farm — Chestnut Ridge Rd. - 2-story, 7-room farmhouse, barn, silo, minutes from interstate exit, good for farming or development ... $140,000.

25 Acres — Amish-Dung Hill Crossroad. Owner will sell in 5-acre units or larger ... $1500./a.

70 Acres Hoyes Run Road — Near Wisp. County road, yr. round stream ... $43,000.

Rt. 40 Near Keyser Ridge — Twelve beautiful acres with 1000 ft. rd. frontage ... $24,000.

Bruceton Mills, WV — Just off Interstate 48, 478 A suitable for farming, development or industrial use. 11 A lake, 116 A stripable coal, 15,000 sq. ft. pavilion ideal for theatre, auction house or horse shows. 40'x120' barn, 6-room dwelling. Will sell in separate tracts.

Lower New Germany Rd. — 11.95 Ac., mostly wooded, electricity avail., property fronts on county road, owner financing at 12% - 7 years ... $14,500.

### ACCIDENT/FRIENDSVILLE

Friendsville — Located ¾ of a mile off Rt. 42 at the intersection of Frantz Road and Old Morgantown Road. Seven-room, 2-story house, 3 bedrooms, 1½ baths, fuel oil heat. Situated on 1.91 A. lot ... $47,500.

### DEEP CREEK/OAKLAND AREA

Green Glade Road — 7 room rancher, 3 bedrooms, 1½ baths, stone fireplace, carpeting, OHA heat, situated on 1.81 ac., completely furnished ... $45,900.

### GRANTSVILLE AREA

Avilton — Old Avilton-Lonaconing Rd. New six-room rancher, 3 BR, 1½ baths, full basement, situated on 1.64 ac. lot ... $53,500.

Bittinger — Maynardier Ridge Rd. 6 rms, 4 BR, 2 ba., 7-year-old redwood rancher, stone fireplace, sit. on 17.72 ac. Property adj. to Savage River State Forest. Ideal hunting lodge or retreat ... $42,500.

Bittinger — 7-year-old SOLD ms - 3 bedrooms, 1 bath, alum/stone rancher, ...ace, wood burner stove, full basement, oil hot air heat, on 100x200 lot ... $40,000.

Chestnut Ridge Rd. — Five-room rancher, brick, 3 bedrooms, situated on 1.13 acre lot, full basement ... $40,500.

Maple Grove Addition — Hemlock Drive - 7-room modular rancher, 3 bedrooms, garage on 100x250 lot ... $53,000.

Grantsville — 10x50 1968 Marlette mobile home. Must be moved ... $5,500.

Avilton - Blue Lick Road — 4-room, cottage on approx. 8 acres, bordering state forest ... $29,500.

### HEMLOCK ACRES

Hemlock Acres — Two-story, 7 rooms, 4 bedrooms, 2 baths, oil heat, situated on approx. 1 A. lot ... $48,900.

Acre or Larger Wooded or Cl...d Tracts — Owner will finance. Priced from $ SOLD per acre, 10% down, 5 years at 14% interest.

Hemlock Acres — 2.81 a. wooded lot ... $5,500.

Hemlock Rd. — A-Frame, part. fin., sit. on 2.12 a. ... $23,900.

### PENNSYLVANIA

Near Meyersdale — 67 a. farm, 5-room house, barn ... $59,500.

Near Bedford, Pennsylvania — Horse or Beef Farm, 134½ level acres along hard surface road. Excellent pasture and timber. Beautifully restored brick 7-room farm house with 4 wood burning fireplaces, 2½ baths, 2 modern horse barns with exercise/training ring, stocked pond, 3 springs.

Salisbury - So. Gay St. — Five-room, 3-bedroom, 1-bath brick rancher, hot water heat ... $37,500.

Callimont — Condominium, 6 rooms, 3 bedrooms, 2½ baths, fully equipped kitchen, fireplace ... $38,500

35.4 Acre Farm — Somerset Co. Two miles north of Pocahontas. Stream & barn ... $40,000.

FOR ADDITIONAL LISTINGS OTHER THAN THE ABOVE MENTIONED, LOCATED IN PA., MD., & W. VA., PLEASE CALL FOR DETAILS.



John Dragoo
REALTOR
John St. John Parker
REALTOR ASSOCIATE
(301) 387-4756
Office at Youghiogheny Mountain Resort
(301) 387-6693

## Mountain Realty

RFD 5, Box 127 (60 Stag Run Rd.)
Oakland, Maryland 21550

*Low Rate Owner Financing Available

*1-D-2 — Youghiogheny Blvd. Close entrance, 7 rooms, 3 bedrooms, 2 baths, 26'x32' living room w/stone fireplace and pool table, 26x32 basement garage, oil furn., hot water heat ... $69,900.

21-E-1 — Deer Run. 12'x32' cedar chalet, sleeps 6, on 1.05 A. Beautiful weekend cottage ... $25,000.

*23-F-3 — Grouse Run Road. Two-bedroom, 24x24 Lincoln Lodge on ½-acre ... $32,900 Reduced for quick sale $29,000.

11 & 12-S-3 — Bear Drive. 24'x24' Lincoln Lodge w/full basement & garage, stone fireplace, furnished on 1.39 A ... $35,500.

*13-G-4 — Birchwood Drive. Two-bedroom 24x24 Lincoln Lodge on 1.47 acres. Beautiful setting ... $29,900.

*23-E-5 — Dogwood Lane. 24x42 ranch, 5 rooms, hardwood floors, well insulated for winter, landscaped on 0.49 acre ... $35,000.

74-B-4 — Cedar-Birchwood. 24x44 year 'round ranch on ½ acre, 3 bedrooms, w/20'x12' screened porch. Furnished ... $47,900.

24-F-4 — Driftwood Lane. Three-bedroom Justus solid cedar chalet, 28'x42', situated on 1 acre ... $64,500.

ALL HAVE — Club membership for club house, swimming pool, tennis courts, camping area, and other facilities.

We have several building lots. All sizes and prices. Check with us.

**Youghiogheny Mountain Resort**

Your Four Season Recreational Hide-Away

•Club House •Family Size Pool •Camping Area
•Fishing •Hunting •Snowmobiling
•50 Miles Private Roads & Trails
•2600 Acres of Game & Nature



## TABLE LAND PROPERTIES

REAL ESTATE
•Residential
•Farms & Acreage
•Investment
•Leisure Homes
•Appraisals

REALTOR
LICENSED IN MARYLAND, WEST VIRGINIA, PENNA.
"A House Sold Word in Garrett & Preston Counties."
301-334-9070 Oakland, Md. N. Third St., At Big-Tee

Robert J. Ruckert, Broker 334-2393
Dale H. Custer 334-3195
Edwin R. Yoder (Grantsville) evenings (814) 662-7215
Dayle Dabney 334-4068
Cathy Teets (Terra Alta) (304) 789-2508
Ellen E. Ruhl 334-1160

### RESIDENTIAL

GREEN GLADE — Year 'round brick rancher on one acre. Three bedrooms, 2 baths, 2 fireplaces, finished basement with family room. Convenient to Tri-Towns & Mettiki. Close to lake. #753 ... Reduced $53,500.

SPLIT-FOYER - MT. LAKE PARK — New ranch style. Living room, dinette, modern kitchen, 3 bedrooms, bath, full basement, corner lot. Energy saver ... $49,900.

PLEASANT VALLEY — New, 2-story, 3-bedroom colonial. Two baths, living room, dining room, rec. room, attached garage. Beautiful view of country side. Call us for price and details ... $65,900.

MITCHELL MANOR — Comfortable tri-level, 3 bedrooms, 2½ baths, family room with fireplace, garage in basement. Nicely landscaped yard and nice view. #816 . Reduced $59,900.

SECOND STREET - OAKLAND — Spacious, yet comfortable and distinctive, 4 bedrooms, 2 baths, large living room, with fireplace, dining room, modern kitchen, all in a lovely setting. #755 ... $78,000.

SWALLOW FALLS — Four-bedroom rancher, 2 baths, sun porches front & back, 2 double garages, one with workshop & guest accommodations, and surrounded by 8¾ acres of pines. #830. Call for details.

DENNETT ROAD — Spacious 3-bedroom Cape Cod with living room, fireplace, formal dining room, modern eat-in kitchen, 2 baths, full basement with family room, laundry & utility rooms, double garage plus 20x40 metal storage bldg. Situated on beautifully landscaped 1.88 acres with huge shade trees. Within walking distance to schools. Call for details. #881.

NEAR THAYERVILLE — Modern brick rancher, 3 bedrooms, modern kitchen, living room with fireplace, dining room, full basement and attached single car garage. #840 ... $65,900.

REESE STREET — Redwood rancher with southern exposure and view; modern kitchen w/breakfast nook, formal dining room, living room w/fireplace, 3-4 bedrooms, family room plus recreation room, double garage, 2 baths, walk to town. #883 ... $53,000.

### BUSINESS

RESTAURANT — Small Ma & Pa operation doing business in nearby West Virginia. Equipment included. Parking. #855. ... Reduced for quick sale $45,000.

MT. LAKE PARK — Six-unit apartment house, recently remodeled. All units have stove and refrigerator, and partly furnished. Good location. #832 ... $55,000.

### BUILDING LOTS

TOTTEN ADDITION — Six lots measuring 82½'x264' each, and totaling 3 acres on Hamill Street in south end of town. #726 ... $13,000.

MARY DRIVE — Four lots with 95 foot road frontage, water & sewerage available. #853 ... Each $4,000.

### FARMS & ACREAGE

TWENTY ACRES OF PASTURE — With small stream and partly planted in pine seedlings. Spring & stream ... $17,000.

NEAR BROOKSIDE — 114 acres of pasture, lightly wooded, stream, house & barn. #805 ... $85,000.

149 ACRES WOODLAND on Backbone Mtn. Borders Route 135 with easy access to Westernport, Oakland, Deep Creek Lake. #645 ... $80,000.

TEN WOODED ACRES — At Timber Trails. Good hunting area with natural environment and plenty of wild life. Literally at the end of the road. #722 ... $9,000.

RT. 42 NEAR FRIENDSVILLE — 72 acres with 2 small dwellings. Mostly wooded, 2 streams, 2000' road frontage. #857 ... $49,900.

### DEEP CREEK LAKE and RECREATION

NEAR DEEP CREEK VILLAGE — Trailer, camper & 26 acres. Septic system installed, water available—needs hooking up. Trailer & 2 acres may be purchased separately. Ideal for hunting, snowmobiling or summer hideout. #880 ... $31,500.

SKY VALLEY — Lot No. 3, Section B, 100x200' corner. #779 ... $6,500.

TURKEY NECK ESTATES — One-half acre lot with lake access ... $6,000.

TURKEY NECK ESTATES — Modern 2-bedroom cottage with all conveniences, plus lake access and dockage. Owner financing available #813 ... $39,000.

LAKE ACCESS LOT — 1 acre - located on Mayhew Inn Rd. Choice location with paved road frontage, utilities and cable TV. Health Department approved. Owner financing ... $15,900.

### WEST VIRGINIA

Terra Alta Office: 422 E. State Street
Phone (304) 789-6555
Cathy Teets, Mgr.

TERRA ALTA — Two-story home with living room, dining room, bath, 3 bedrooms, front porch, good condition. Furniture negotiable ... $34,000.

TERRA ALTA — Stately older home on Brandonville Street. Living room, kitchen, dining room, 3 bedrooms, solid oak trim, full basement. Glassed in sunporch. Excellent condition ... $39,500.

NEAR ALPINE LAKE — Fourteen-room solar home on 25 acres. Contains seven bedrooms, 3½ baths, separate breakfast room from formal dining room, modern kitchen, attached double garage; also a separate 2-bedroom apartment. Call for details. #872.

NEAR EGLON — 60 acres of pasture with stream & road frontage. Partially fenced. #805 ... $38,000.

TERRA ALTA — Two-story masonry office & apartment building with finished basement, Washington St. ... $50,000.

NEAR EGLON — Approximately 50 acres with barn and dwelling in need of some care. Several acres in woods, balance in pasture. #805 ... $49,000.

NEAR CRANESVILLE — 19.9 acres of cleared land. Half pasture & half planted in evergreen seedlings. Spring & stream ... $17,000.

ALPINE LAKE — Beautiful wooded lots serviced by central water & sewage systems, hard surfaced roads with year 'round maintenance, security guards 24 hrs. day; golf, skiing, etc. ... $4,500 & up.

ALPINE LAKE — Chalet containing living room with fireplace, kitchen, dining room, 3 bedrooms and large loft. Close to all activity. View of lake ... $59,900.

ALPINE LAKE — Large year 'round chalet, cedar construction, full SOLD ment, attached garage. Within walking distance of ... and recreational activities.

THE RIDGE AT PARADISE POINT — One-half to 2 acre prestige homesites. Beautiful view of lake and surrounding countryside. Private sand beach and docking privileges included. Owner financing 10% APR. Priced from ... $8,200.

**Appraisals**

# Eastern Building Supply

Charles Town 725-9055 Mt. Lake Park 334-2350 Romney 822-3576 Petersburg 257-4388

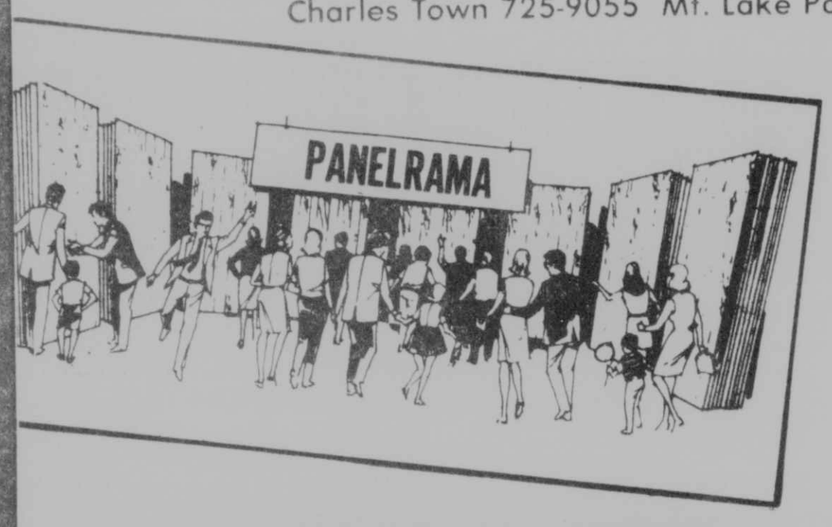


**VISIT THIS AREA'S MOST COMPLETE PANELING HEADQUARTERS**

We have the most complete selection of panels and accessories available to make your project a success.

Make our paneling department your first stop as you proceed to do-it-yourself.

We have the products and the know-how.

Stop in and let us help you make all the right decisions in home improvements.

**PLY*GEM BISON BOARD SERIES**
4mm 4x8 Panels
Inexpensive, pre-finished panels to create beautiful walls.
Reg. $5.89
**Sale $4.75**

**PLY*GEM BENCHMARK SERIES**
5/32" 4x8 PLYWOOD PANEL
Hardwood plywood with a simulated wood design. Easy care, resistant to dirt & grease.
Reg. $11.49
**Sale $9.19**

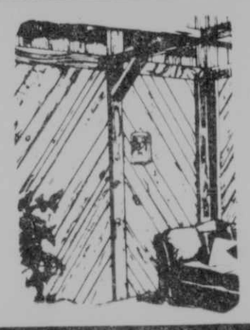

**PLY*GEM SOLID WOOD PLANKING**
6 Planks Per Package
6" and 8" wide (3 ea.)
All Planks 8' Long
Shiplapped planking.
24-sq.ft. coverage
•Heritage Oak
•Wormy Chestnut
**$25.95**

**Polystyrene Insulation**
DO IT YOURSELF—IT'S EASY TO INSTALL—CUTS FUEL COSTS!
Designed for use with paneling. Pre-cut to fit between furring strips.

**$2.99**
Pack
32 Sq. Ft.

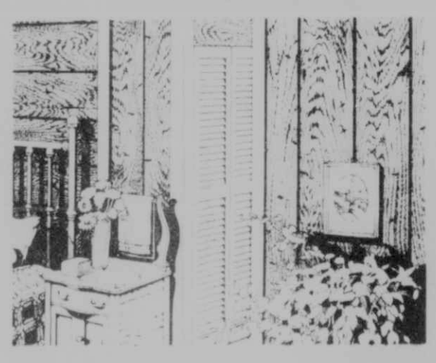

**Genuine Hardwoods**
Ginger Birch
Peppercorn Birch
Coffee Oak
Reg. Price $11.49
**Sale $9.19**

**Do-it-yourself with CEDAR CLOSET PANELS**
Now you can have a fragrant, moth-repellent cedar closet quickly and easily. Installs like any wallboard. Cut with any saw, apply G&K Cedar Closet Panels with nails or panel adhesive to present walls.
1/4"4x8
Reg. $12.95
**Sale $10.49**

**2" x 4" x 8 Ft.**
**99¢** EACH
Utility studding for all do-it-yourself projects.

Panel Nails
**99¢**
Panel Adhesive
**79¢**
11 Oz. Tube
Furring Strips
**65¢**

Georgia-Pacific
MILLPLANK™
Paneling

1/2"x12"x24" White
Ceiling Tile
20¢ Sq. Ft.

All Paneling and Ceiling Tile in stock
**20% OFF**
That's right
**20% OFF**
our everyday low prices

2 WEEKS ONLY!
**ARMSTRONG CEILING SUPERSALE!**

AS LOW AS **$50 to $160** FOR A 10 X 12 ROOM

Sale ends Saturday, November 8.

We have a large inventory of Armstrong Ceilings in stock.
You won't see these prices again!

**Z-BRICK**
**SAVE 20%**

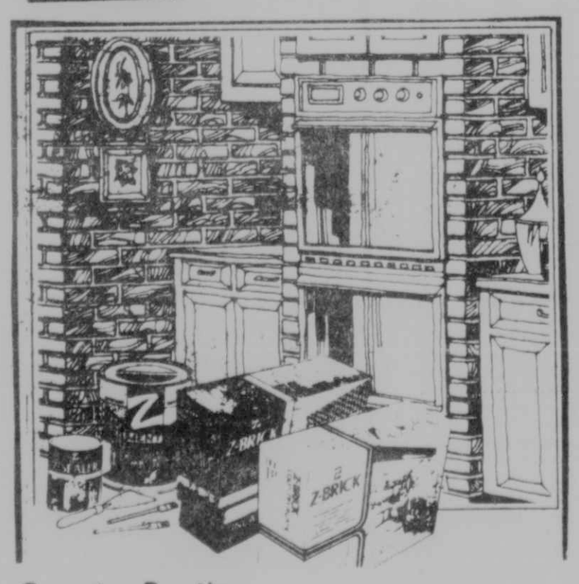

Country Rustic
Design Images
Inca Series
Z-Mortar - Z-Sealer

**SAVE 20% OFF**

# HOME FIX-UP

## PUT YOUR HOUSE IN THE PINK!

When it comes to comfort and economy, there's a lot to love about pink Fiberglas* Insulation from Owens-Corning.

Adding an extra layer will keep your home warmer in winter...cooler in summer. You'll save energy...and money...all year round.

And...last but not least...it's PINK!

***INSULATE NOW... IT'S CHEAPER THAN OIL.***

6" K - R-19

**21¢ Sq. Ft.**

3½"K - R-11

**13¢ Sq. Ft.**

YOUR CHANCE TO SAVE

ENERGY SAVER

**PRE-HUNG Aluminum Storm/ Screen Doors**

**A. CROSSBUCK PREFINISHED WHITE**

$62.95

**B. TRADITIONAL MILL FINISH**

$59.95

Blow-in Insulation

Reg. $5.30 **Sale $4.99**

Buy 25 bags of insulation and use blower **FREE**

**GREAT STUFF FOAM SEALANT**

**•Caulks•Seals• •Insulates•**

One can will do the work of up to 15 tubes of regular caulk!

14-oz. Can

$5.19

**11-OZ. RELY-ON® CAULKING COMPOUND**

Semi-elastic, water and air tight seal for wood, metal and masonry.

**49¢**

**PLASTIC STORM WINDOW KITS**

**64¢**

Four 3' x 6' heavy gauge polyethylene sheets with fibre molding strips.

**Mortite® WEATHERSTRIP & CAULKING CORD**

$2.05

**ALUMINUM AND VINYL THRESHOLDS**

2-pc. construction for air-tight fit, even on uneven doors. Pre-bored holes. Screws included.

$4.49

**Frost King 9' GARAGE DOOR BOTTOM STRIPS**

$3.38

Heavy duty rubber strip seals gaps and cushions garage door. With nails.

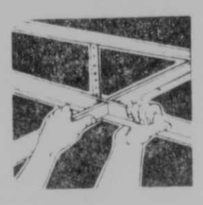

**SUSPENDED CEILING GRID at Money Saving Prices**

Complete assortment of grid for installing ceiling panels. White & Colors. Free estimates...bring us room dimensions.

3-Tab Design With Self-Sealing Edge

**#240 Asphalt Roofing Shingles (33⅓ Sq. Ft.) . . $9.66**

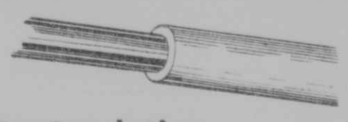

**Pipe Insulation**

- SAVES FUEL, SAVES WATER
- STOPS HEAT LOSS IN HOT WATER PIPES
- STOPS SWEATING OF COLD WATER PIPES

Vinyl covered polyurethane. Reduces heat loss 4 to 5 times; remains flexible; installs easily. 4' length of ½" ID for ½" copper water tubing.

½" - $3.95

¾" - $4.49

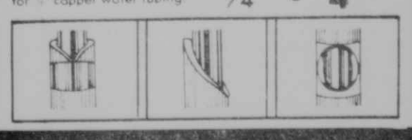

SHOWERMATE

## TubKit

Convenience and beauty to enhance any bathroom decor.

- Manufactured from tough non-porous water proof resins.
- Easily installed with trim knife and caulk gun.
- Adjusts to tub alcoves 40 to 62 inches wide and 28 to 32 inches deep.
- Installation adhesives and complete instructions for Do-It Yourself installation included in carton.
- Available in marble patterns and solid colors.

Reg. $54.95

Sale $45.95

VISA

master charge

# Eastern Building Supply

**Prices in effect thru Saturday, November 8.**

Open 7:30 a.m. - 5:00 p.m. Monday through Friday

Open 7:30 a.m. - Noon Saturday

## FRIENDSVILLE

Continued from Page 32

Thomas, W.Va.-Md. line, were visitors during the week of Mrs. O. G. Rush.

Mr. and Mrs. Ray Stickley, Keyser, W. Va., were Sunday callers of Mr. and Mrs. Richard Selby. Dinner guests were Victor Selby and family, of Valley Point, W. Va.; and Mrs. Orval Rush.

Mr. and Mrs. Randall Kahl, Deer Park; Mrs. Rosie Moon, Accident; Mr. and Mrs. Clyde VanSickle, here; and Mr. and Mrs. Allen VanSickle and Michelle, Grantsville, were Sunday dinner guests of Mr. and Mrs. Gerald Darchicourt, Carlisle, Pa. Returning home Sunday evening, they all visited with Mr. and Mrs. Allen VanSickle, Grantsville. Other guests were Miss Jill VanSickle and John Bell, Frostburg.

Sunday dinner guests of Mrs. Julia Skidmore were Mr. and Mrs. Tom Jones and sons, Oakland; Mrs. Joyce Skidmore and Alan, McHenry. Mrs. Eleanor Driscoll, Mill Run, was a Wednesday guest of Mrs. Skidmore.

Mr. and Mrs. Leslie Knotten, Delbert Reckart and grandson, James, Mrs. Mitchell Reckart and twin daughters, Lori and Megan, Painesville, Ohio, visited Mrs. Thelda Frazee and family Saturday. Mrs. Reckart and daughters and Mrs. Knotten remained with Mrs. Frazee until Sunday. Friday dinner guests were Mr. and Mrs. Milton Frazee, Blooming Rose; Mrs. Ruby Shaffer, Bruceton; and Mrs. Genevieve Friend, Oakland. Sunday dinner guests were Mr. and Mrs. Myron Livengood and Billy, Hazelton, W. Va.; Mrs. Bertha Hackney and son, Norman, Morgantown, W. Va. Visitors were Mr. and Mrs. David Livengood and Josh, Hoyes; and Ray Livengood, Bruceton.

Mr. and Mrs. Merle Frantz were touring in West Virginia on Saturday and Sunday. They had lunch Saturday at Hermitage House, Bartow, W. Va.; visited Seneca Rocks; and were overnight and Sunday guests at Canaan Valley Resort, Davis, W. Va.; and Blackwater Falls.

Mr. and Mrs. Frank Savage and daughter, Mrs. Janet Tarr, Weirton, W. Va., were Thursday dinner guests of the former's sister and husband, Mr. and Mrs. Clay Thomas. Miss Ella Louise Dixon, Morgantown, was a Sunday dinner guest. Visitors were Mrs. Alletta Thomas and Mrs. O. G. Rush.

Mrs. Merle Frantz and Mrs. Thelma Humberson were Thursday shoppers at Uniontown Mall.

Mrs. Helen Beck, Monongehela, Pa.; Mrs. Mary Kifer, Grindstone, Pa.; and Mrs. Daisy Green, Speers Hill, Pa., were Tuesday dinner guests of Mr. and Mrs. C. B. Miller. Mrs. Green remained for the week with the Miller family. Sunday dinner guests were Mr. and Mrs. Jack Green. Mrs. Daisy Green accompanied them home.

Mr. and Mrs. Greg Hinebaugh, Justin and Amy, of Sang Run; Mr. and Mrs. J. Franklin Scofield and Jenesa, Greensburg, Pa.; Alan Skidmore, McHenry; Teresa Hinebaugh, Pittsburgh, Pa.; Mr. and Mrs. Dennis Buckel, Shane and Alison, Bittinger, were Sunday visitors of Mr. and Mrs. Robert W. Hinebaugh. Friday evening dinner guests of the Hinebaughs were Pastor and Mrs. Ron Workman and family, Rev. and Mrs. Bob Brenneman and children.

Mr. and Mrs. Colin McGraw and sons, Laurel, visited from Wednesday until Friday with her parents, Mr. and Mrs. R. H. Schlosnagle. Other Wednesday evening guests were Mr. and Mrs. Frank Vitez and family, Mill Run; Mrs. Edward Metheny and Mrs. Randy Humberson. On Thursday evening the Schlosnagles, the McGraw family, and Mrs. Metheny were guests of the Vitez family at Mill run.

Mr. and Mrs. Ross N. Selby spent the weekend with their children and families, Mr. and Mrs. Ross J. Selby, Edgewater; and Mr. and Mrs. Ronnie Fike, Mt. Airy.

Lowell Hoff, Pt. Marion, Pa.; Mr. and Mrs. Keith Moyer and son, Bruceton, W. Va.; Mr. and Mrs. Ronnie VanSickle, Chalk Hill, Pa., were weekend guests of Mr. and Mrs. Reuben Friend. Rev. and Mrs. Ron Workman and Rev. and Mrs. Bob Brenneman and family were Wednesday dinner guests at the Friend home.

Mrs. Margaret Rush was a weekend guest of her grandson and family, Mr. and Mrs. Allen Rush, Oakland.

Mrs. G. R. Friend visited her brother, Hiram, at the Walter Henschler home at Grantsville, Wednesday.

Mr. and Mrs. Raymond Spicher, W. Richfield, Ohio, were weekend guests of her mother, Mrs. Jessie Rush and Robert. Monday callers were Rev. and Mrs. George Meadows, Altabona, California; Rev. and Mrs. Lester Barton, Jersey Shore, Pa.; and Mrs. Orval Rush.

Mrs. William Burow and family, and her mother, Mrs. Gary Ray Friend, visited on Thursday with Mr. and Mrs. Kenneth Gribble, Rockwood, Pa.; and with Mr. and Mrs. Terry Kreger, Markleton, Pa. Mr. and Mrs. Burow and family, Blooming Rose, were Sunday afternoon callers of her parents, Mr. and Mrs. G. R. Friend.

Mrs. Mary Detrick spent several days visiting her daughter, Mrs. Elsie Show and grandson, David, Hopwood, Pa., during the week of October 13.

A party was given for Bobby Sines by his parents, Mr. and Mrs. Ed Sines, Glade Road, Friendsville on the occasion of his first birthday, celebrated October 20. Guests included his grandparents, Mr. and Mrs. Edgar Sines, Swallow Falls; Mr. and Mrs. Bob Deal, Markleysburg, Pa.; Mr. and Mrs. Steve Sines and Stacy; Mr. and Mrs. Richard Sines and Anita, all of Swallow Falls; Mr. and Mrs. Doug King and family, Shelly, Sherry, and Kirby, all of Friendsville; Mrs. Marilyn Friend, Barb and Brian, Friendsville; Mr. and Mrs. Jim Herring, Friendsville; Mr. and Mrs. Bruce Glover and Annett, Markleysburg; and Mr. and Mrs. Bob Anderson, Brenda, Rodney and Rickie, Markleysburg. Gifts were received from Mr. and Mrs. Richard Deal and family, Markleysburg, and Mr. Talon King, Friendsville.

## East Preston High Honor Society Sells Halloween Insurance

The East Preston Senior High School Honor Society is selling Halloween insurance to anyone in the Terra Alta-Aurora, W. Va. area. The policy covers clean-up of soaped windows and trash resulting from Halloween night. The Society will not be responsible for broken property.

Persons wanting more information should send their name, address and telephone number to the East Preston Senior Honor Society, East Preston High School, Terra Alta, W. Va., 26764.

## Public Notices

**CARD OF THANKS**

I want to thank my many friends for the many nice cards and flowers during my stay in the hospital. Thank you very much.

Mary Crowe

—Adv. 34-1t.

**IN MEMORIAM**

In loving memory William E. Griffith who passed away one year ago on October 21, 1979. When the family gets together, there is one we fail to see. And it fills our hearts with sadness, thinking of the used to be. Your land is filled with sunshine, ours is filled with tears. For all of us who loved you, its been a very long year.

Sadly missed by the Griffith family

—Adv. 34-1t.

**IN MEMORIAM**

In loving memory of our grandma, Katherine Spiker, who passed away October 26, 1979.

Dear Lord, please take this message to our loved one up above.

Tell her how much we miss her and give her all our love.

It's been so lonely without her, life hasn't been the same;

We live each day on memories, and secret tears still flow.

What it meant to lose her, no one will ever know.

Sadly missed by her granddaughter, Brenda and great-grandchildren

—Adv. 34-1t.

**CARD OF THANKS**

We wish to express our sincere thanks to our friends, relatives and neighbors for their acts of kindness and sympathy, for food and floral tributes following the death of my beloved husband Arnold Savage. A special thanks to the Durst Funeral Home and Rev. Robert Mayfield.

Sadly missed by wife, nieces, nephews, brothers and sisters

—Adv. 34-1t.

## PUBLIC NOTICES

**NO HUNTING OR TRESPASSING**

On the Chisholm Farm near Gorman on Rt. 560. Violaters will be prosecuted by law.

Ruth and Jim Chisholm
The Owners

—Adv. 34-2t.

**CARD OF THANKS**

The family of Fred Otto wishes to express its sincere thanks and appreciation to all the wonderful friends and neighbors for the prayers, flowers, money, food and especially for being there during our time of sorrow. A special thanks to Rev. John Bava, Rev. David Moon, Dr. Zelman, Robin Wilkins, the Stoner family, Betty Wildesen, the Swanton Community Group, the Stewart Funeral Home, palibearers and all the ministers who served as honorary pallbearers. We loved him and we miss him, but we know he is waiting for us in Heaven.

Frances, Peggy, Danny, Susie, Pap, Mamie and family

—Adv. 33-1t

**CARD OF THANKS**

We wish to express our sincere thanks to our friends and neighbors who donated flowers and food following the death of our beloved wife and mother, Anna Niner. We also want to thank the ones that served the food, for floral tributes, for sympathy and to the nurses at the Cuppett-Weeks Nursing Home. Our deepest gratitude to Dr. Grant for making her final hour peaceful. We thank the pallbearers and Father Martin Feild for conducting funeral services and to the Stewart Funeral Home.

May God Bless all of you

Husband John L. Niner
Daughter, Son & Grandchildren

—Adv. 34-1t.

**NO HUNTING OR TRESPASSING**

On property owned by the undersigned.

Bob and Maxine Combs
Friendsville, MD

—Adv. 32-4t.

**DEBT NOTICE**

I will not be responsible for any debts other than those contracted by myself as of October 15, 1980.

Ronald E. Beeghly
Deer Park

—Adv. 33-3t*.

**NO HUNTING OR TRESPASSING**

On the property of Idabell Tasker located on 135 near Swanton.

Idabell Tasker
The Owner

—Adv. 34-4t.

**STATE OF MARYLAND NOTICE OF APPOINTMENT OF FOREIGN PERSONAL REPRESENTATIVE AND NOTICE TO CREDITORS**

TO ALL PERSONS INTERESTED IN THE ESTATE OF **LEAH C. DeWITT**

This is to give notice that the undersigned, Charles R. DeWitt, whose address is 10445 Aphonia Drive, El Paso, Texas 79924, was appointed by the Orphans' Court of Garrett County, MD, on September 15, 1980, as the Personal Representative of the Estate of Leah C. DeWitt, who died on September 6, 1980 with a will.

The Maryland Agent for service of process is Gary G. Leasure, whose address is 110 Washington Street, Cumberland, MD 21502.

All persons having claims against the decedent must file the same with the Register of Wills of Garrett County on or before April 22, 1981.

Any claim not so filed on or before such date shall be unenforceable thereafter.

Charles R. DeWitt
Personal Representative
Joseph F. DiSimone
Register of Wills
Garrett County, Maryland

Date of first publication:
October 22, 1980
Adv. 34-3t

**STATE OF MARYLAND NOTICE OF APPOINTMENT AND NOTICE TO CREDITORS**

TO ALL PERSONS INTERESTED IN THE ESTATE OF **HOWARD J. O'BRIEN**

This is to give notice that the undersigned, Everett E. O'Brien whose address is Route 2, Swanton, Maryland 21561 has been appointed personal representative of the estate of Howard J. O'Brien who died on October 4, 1980 with a will.

All persons having any objection to such appointment (or to the probate of the decedent's will) shall file the same with the Register of Wills of Garrett County on or before April 15, 1981.

All persons having claims against the decedent must present their claims to the undersigned, or file the same with the said Register of Wills on or before April 15, 1981.

Any claim not so filed on or before such date shall be unenforceable thereafter.

Everett E. O'Brien
Personal Representative
Joseph DiSimone
Register of Wills

Date of first publication:
October 15, 1980
—Adv. 33-3t.

Continued on Page 38


Arts 'n Crafts Centre
Basic Materials for Creative People
Crafters • Artists • Hobbyists
Appalachian Handcrafts
Outlet for Crafters and Artists
Handcrafts • Quilts • Collectables
Appalachian Book Shop
Large Selection Secondhand Books
Books Bought & Sold
Second & Oak Streets, Oakland, Maryland 21550
Phone (301) 334-4334

All Nighter Stoves®

Now Offering A New Lower Priced Steel Coal Stove

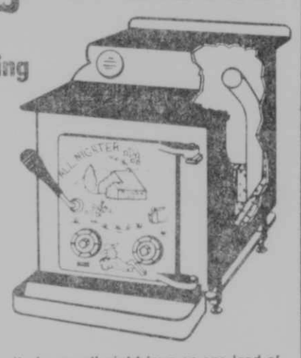

The Stubby Moe easily burns all night long on one load of coal. Features the hot air system and the optional blower produces super heated air. It also has a unique removable ash catcher. Built to load only twice a day with coal, it can also be used as a combination wood-coal stove. A great addition to the full line of wood and coal stoves already offered by All Nighter. Ask for Woodburner Paper and more details from:

William H. Spear
Route 1, Box 22A
Accident, MD 21520
(301) 826-8280

Want a home-cooked meal that compares to grandmother's?
Try our weekend specials:
Friday Night: T-Bone Steak
Saturday Night: Prime Rib
Sunday: Smorgasbord Buffet
12 Noon - 8 P.M.
Starlite Restaurant
Serving Breakfast, Lunch and Dinner
Rt. 219 North 334-9500 Oakland

FRIEND REALTY

P. O. Box 94 Leo Friend, Broker - 387-5796 McHenry, MD 21541

**ACCIDENT** — 298 A. farm 2 miles west of Accident. Improved 3 BR home, large barn & silo, machine storage shed, some valuable timber . . . $175,000.

**YEAR ROUND** 3-bedroom, 1½-story cottage completely remodeled, 1¾ baths, stone fireplace, right on trout stream, short distance to Yough Lake. Priced at only . . . $35,000.

**DEEP CREEK LAKE** — Nice 15-room house overlooking Deep Creek Lake. Could be 3 apartments . . . $50,000.

**DEER PARK** — 165 A farm, 90 acres tillable, balance timberland imp. with stone veneer ranch style house, 3 br, 2 ba, kit., dining room, living room, with stone fireplace . . . $150,000.

**McHENRY** — 19.95 A located 3 mi. north of DCL on Rt. 219 w/1600' road frontage. Ideal for development, commercial or residential . . . $60,000.

**MT. LAKE PARK** — Fine lot, city water, sewerage, cable TV, already available. One of the best subdivisions in Garrett County . . . $6,500.

**HOUSE IN CRELLIN** — 3 bedrooms, 2 complete kitchens, 2 baths, suitable for 2 families . . . $48,000.

**FRIENDSVILLE** — 2 Story bldg for commercial prospect on Yough River, some repairs needed . . . $5,000.

**LAKE SHORE DR** — Lake access lot, inc. 1/12th interest in a lakefront lot . . . $13,000.

**GREEN GLADE** — Lot on hardtop road, perk tested . . . $3,500.

**YOUGH MT. RESORT** — ½ A. section 5F, lot 16 . . . $2,795.

**FRIENDSVILLE** — Wooded bldg lots 5 to 10 A ea p/A . . . $1,100.

**ACCIDENT-BRETHREN CHURCH RD** — 12 A, 7 rm house, barn, 107 additional A avail, owner fin possible . . . $65,000.

**ACCIDENT-BRETHREN CHURCH RD** — 95 A farm, 82 tillable. House, barn, 2 silos, 2 chicken hses, owner fin possible . . . $210,000.

**FRIENDSVILLE** — Approx 30 wooded A w/2400' frontage on county rd . . . Reduced $27,000.

**KEYSERS RIDGE AREA** — 16.57 A, partially wooded, fronting on county rd w/spring water . . . $17,000.

**BEAR CREEK** — 7.53 A wooded land located in good hunting & fishing area . . . $5,000.

**SANDERS LAKE NR. OAKLAND** — 7.66 A of pines, 250' Co Rd frontage, nice bldg lot . . . $10,700.

**RT 42 NR. DCL** — Nice 1 A bldg lot . . . $4,000.

**FARMETTE** — 12 plus A w/good 2 story 40x100 chicken house. Electric & well water. Approx 500' on Rt 42 . . . $38,000.

SALES REPRESENTATIVES

Melvin Custer . . . 387-6530
Wayne A. Anderson . . . 746-5966

Century 21

HAYWOOD AGENCY, INC.

WE'RE THE NEIGHBORHOOD PROFESSIONALS.™

© 1979 Century 21 Real Estate Corporation. ® Registered Trademark of Century 21 Real Estate Corporation. Printed in USA. Each office is independently owned and operated. Equal Housing Opportunity

MLS

Deep Creek Lake Office — U. S. 219 — Phone (301) 387-4800 or (301) 359-0101

**OWNER FINANCING AVAILABLE TO QUALIFIED BUYER**

**SKY VALLEY** — Various lots for sale. Some with owner financing . . . $5,500 to $7,700.

**NORTH GLADE RD.** — D-125 - Partially wooded 1 A bldg. lot w/views of DC Lake. Frontage on county road. Perked . . . $6,850.

**SHINGLE CAMP TERRACE** — D-172 - Year 'round A-frame w/full base., lrg sleeping loft, comp. furn., boat & trail., 100' exc. lkfrnt near golf courses & 15 min. from ski area, owner financing . . . $72,900.

**LOCH LYNN** — D-116 - Excep. nice, new vinyl & stone. Rancher on 4 lots. Attach. garage & large 2-story bldg. wood burner for aux. heat . . . $49,900.

**ROUTE 560** — D-126 - Rancher w/full bsmt. on 1+ wooded A. LR, Kit, w/dng. area, 3 BR, bath & gar. Owner will help finance down payment. Good buy at . . . $64,500.

**MT. STORM** — Off Bismarck Rd. D-188 - 107 A. w/nice 8-room house w/fp . . . $99,500.

RESIDENTIAL

**BACKBONE MT.** — K-01 - 6 room, 2 BR, 1 bath brick rancher w/bsmnt on 1 A . . . $43,900.

**SANG RUN-CRANESVILLE RD.** — D-196 - Nice English Tudor style house on 5 ac., 3 BR, 1½ ba., fam. rm. w/fp, propane heat . . . $46,500.

**CURT'S CORNER, NORTH GLADE RD.** — D-197 - Mobile home on 2 ac. Solid foundation . . . $24,000.

**DEER PARK** — D-198 - Remodeled 7 rm. house on large wooded corner lot. 4 BR, full bath, 2 porches, 2 garages, playhouse . . . $38,500.

**KNOLL CREST HEIGHTS** — D-140 - Prestigious 4 BR, 2 baths, colonial sp. level, fam. rm. w/fp, dble gar. w/breezway, exc. views . . . Reduced to $74,900.

**RT. 560** — D-187 - New 3 BR, 2 Bath, split entry home on 3 A. Yard & bsmnt room unfinished . . . $49,900.

**ROCK LODGE RD.** — D-180 - Nice, 1972 Schult, 12x65 mobile on 1 A. wded lot. Unfurn., 8x48 deck . . . $20,000.

**GRAVELLY RUN RD.** — D-183 - New, 3 BR, split entry, 1½ Ba., year 'round home on .81 A. Furnished Reduced to $51,900.

**RT. 135 - DEER PARK** — D-170 - Imm. split-level home on 2 A. w/finished lower level. Incl. util. rm., kit., bath, 2 BR & liv. rm. w/fp. Except. insul., fp heats lower level-buyer to finish upper level . . . $59,500.

**FOREST VIEW MANOR - LOWER NEW GERMANY RD.** — L-001 - 3 BR, 5-room rancher w/dbl "panel" att. garage, wood burner, large lot . . . Reduced $46,000.

**MILLER ST., GRANTSVILLE** — D-149 - New Construction, 3 BR, vinyl and brick, split-entry on town lot w/dbl. attached gar . . . $58,500.

**FRIENDSVILLE** — D-107 - Immac. 3 BR house w/hw floors, some appl. on exc. 1½ A. lot . . . $49,900.

**LOCH LYNN** — D-114 - 6 rm. house on 4 town lots w/extra 3 rm. house & gar./workshop . . . $38,500.

**DEER PARK** — D-132 - Excep. 3 BR, brick & vinyl split-foyer home on 1 A., in area of new homes. Priced to sell . . . $55,000.

**DEER PARK** — D-182 - Very nice, 3 BR, dblwide, conv. to rancher w/asbestos sid., 2 fp, full bsmnt, comp. furn., on 1.3 A., coal furnace for aux. heat.

**MT. STORM** — D-122 - 10 wooded acres, nice 3 BR house, 1¾ baths, cut stone fireplace in LR. Owner may finance . . . $55,000.

At CENTURY 21 we're making things happen.

Today, alternative financing is the key to buying and selling real estate. Find out how to succeed in today's market. Our new brochure can get you started. Stop in at any of the offices listed for your copy.

© 1980 Century 21 Real Estate Corporation
® Registered Trademark of Century 21 Real Estate Corporation. Printed in U.S.A.
EACH OFFICE INDEPENDENTLY OWNED AND OPERATED
Equal Housing Opportunity
Brochure available at participating offices

LOTS & ACREAGE

**ROMAN NOSE SPA** — D-185 - Building lot . . . $3,000.

**PYSELL ROAD** — D-124 - Partially wooded . . . Reduced $7,000.

**TIMBER TRAILS** — D-162 - Building lot, wooded . . . $4,750.

Naomi Kuhnle Eddy, 387-5134 Lois Beckman Meyers, 245-4405
Bob Ault, 334-3424
Bill Weissgerber, G.R.I., Assoc. Broker, 387-5227
WE NEED YOUR LISTINGS!

LAKE PROPERTIES

**RED RUN CONDO** — D-158 - 3 BR, 3rd floor, fp, completely furnished, spiral staircase to ground level . . . Red. $67,500.

**SHINGLE CAMP TERRACE** — D-179 - Lg. loft BR home on 100' lkfront. Comp. furn., B/F stove . . . $49,000.

**GLEN ACRES** — D-200 - Nicely furnished, 2 BR mobile home on rented lakefront lot. Includes Jet Colbalt boat, sail boat, fishing boat & storage shed . . . $20,500.

**GREEN GLADE AREA** — K-02 May - Pol. Subdiv. - 4 BR seasonal cottage, with deeded lake access & dock, screened porch . . . $37,900.

**FOR RENT** or with option to buy - 3 BR, year 'round cottage on Harvey's Peninsula w/deeded lake access & dock.

**OFF GREEN GLADE RD.** — D-195 - .46 A. lot w/deeded lake access . . . $7,500.

**PENN POINT** — D-147 - Concrete block cottage on nice level lot w/all furnishings . . . Reduced $20,000.

**PARADISE PT** — D-148 - 189' lot plus 1.27 A. w/view . . . $55,000.

**ALPINE VILLAGE MOBILE HOME PARK** — D-192 - 12x65 Highlander furnished mobile home & storage shed on rented lakefront lot. Must be moved . . . $10,000.

**HARVEY'S PENINSULA** — D-175 - Nice 3 BR cottage w/deeded lake access. Oil forced air heat & free stand. fp, some carpet . . . $30,500.

**THOUSAND ACRES** — D-178 - 3 BR redwd home on nice lkfrnt lot. Full bsmt, stone fp, hrdwd floors, pine paneling, furn. . . . Reduced $72,500.

**STATE PARK RD.** — D-191 - Like new, 2 BR cottage. Comp. Furn. Dock & pontoon boat incl. . . . $68,500.

FARMS

**SWANTON-RTE 495** — D-118 - 37 acres with two-story remodeled house, barn . . . Reduced $75,000.

**BITTINGER** — D-145 - 265 A. dairy farm w/5 BR house. For more info., call our office.

**WALNUT BOTTOM** — D-136 - 92 A., w/house & wormy chest, barn, spr. water & pond . . . $75,000.

★ Symbolizes properties under the Gold Crest/Home Protection Warranty Program.

★**GRANTSVILLE** — D-193 - 2-story remod. stucco, 2 BR, mod. kit., oven range, ref., lg. liv. room, w/w carpet, enclosed porch, att. gar., workshop, gas heat . . . $24,900.

★**MT. STORM, W. VA.** — D-194 - Vepco Lake Rd., exc. 3 BR home on .54 A. Inc. appl, also lake rights w/private dock . . . $49,900.

★**MT. LAKE PARK** — D-184 - Stately, comp. remodeled vintage home in the park, gas steam heat, some pegged wood floors, wrap around porch. Must see to apprecite . . . $64,800.

Attention Veterans

Are you looking for a home?
We process VA & FHA loans in 60 days.
No down payment required on VA, FmHA or FHA.

# BITTINGER-GLADES

**Church News**

Harry Fox, Oakland, continues to serve the three churches of the Bittinger Parish in their regular worship services.

Word and Witness Class will meet on Thursday evening at the home of Martha Glotfelty at 7:30 p.m.

Former Pastor, C. H. Runge, has been ill but is now recuperating. The pastor and his wife, Marie, are in a Philadelphia nursing home.

Mr. and Mrs. Ebner Lehman, missionaries on furlough from Costa Rica, spent the past weekend with Rev. and Mrs. Elmer Maust. On Sunday evening they showed slides and spoke of their work in the mission field at the Cherry Glade Mennonite Church.

A covered dish dinner was held by the members of Glade Mennonite Church at noon on Sunday. Pastor and Mrs. Charles Hostetler were the afternoon speakers.

Members of the Bittinger Parish are invited to attend and participate in an area rally for Reformation Sunday, October 26, at 8:00 p.m., at St. Mark's Lutheran Church, Oakland. Joint choirs from the Mt. Top Lutheran Churches will sing two anthems, and participate in a joint Communion service. The public is invited.

Miss Leota Baker, a member of Zion Lutheran Church, Jennings, was confirmed as a member of that church in 1954. Since that time, 26 years ago, she has missed only seven Sundays of worship services. She has been active in all phases of her church life—youth work, Sunday School, and Lutheran Church Women, Altar Guild. Living on a farm several miles from the church, Leota often walks to be present for worship services.

**Homemakers' Club To Meet**

The Bittinger Homemakers' Club will meet on Tuesday, October 28, at the home of Mrs. Ralph Buckel at 7:30 p.m.

**St. John's LCW Meets**

St. John's Lutheran Church Women met at the home of Helen Beckman, Beckman's Peninsula, on Monday evening, October 13. Mrs. Beckman led the topic "Created Male and Female".

**Emmanuel's LCW Meets**

Emmanuel's LCW met on Friday evening at the church for their regular monthly meeting. Mrs. Ralph Buckel had charge of the business meeting. The group voted to send $30 for blankets for Lutheran World Relief, and to use $24 allotted for Kiddie Kits to purchase them. Mrs. Leona Yaste was leader of the topic on "Guilt and Forgiveness" with all members taking part in the program. Linda Buckel gave a report of the district meeting at Jackson's Mill. There were ten members present.

**World Community Day to be Observed**

World Community Day Celebration will be held at the White Methodist Church, near Gorman, on Friday afternoon, November 7. Registration will be at one o'clock, with worship service at 1:30 p.m. Gift certificates will be sold and a new president and treasurer will be installed. Mrs. Charlotte Mousch has been elected president and Mrs. Ellis Harvey will be installed as treasurer. Mrs. Mousch will be the chairman for the day's program. All women in the area are invited to attend. The program is sponsored by Church Women United of Garrett County.

**Births in the Area**

Edwin and Louella Friend had a son on September 28, and Gary and Maxine O'Brien had a son on October 9. The families are all members of St. John's Lutheran Church, Meadow Mountain.

**Personal Items**

Mr. and Mrs. Ira Yaste and Mr. and Mrs. Robert Brenneman visited Longwood Gardens near Philadelphia, Pa., and an Amish Village, Lancaster, Pa., over the past weekend.

Sunday callers of Mr. and Mrs. John Reckner were Mr. and Mrs. Harry King, Deer Park. Saturday afternoon visitors at the Reckner home were Mrs. Gurney Kolb, Accident; and Mr. and Mrs. Wilmer Beachy and family, Thurmont.

Mr. and Mrs. Julius Carey, sons, Kris and Tony, and Shell Bittinger were Friday overnight guests of Mr. and Mrs. James Glotfelty.

Mr. and Mrs. David Puffinburg, Springs, Pa., were Wednesday evening visitors of Amelia and Miriam Brenneman.

Kenneth and Kristine Maust accompanied a group of young people over the weekend to visit their brother, Gerald, who is a student at a school in Columbus, Ohio.

Pamela and Donna Beitzel were Sunday afternoon visitors of Martha Glotfelty. On Tuesday, Mrs. Lucy Casteel, of Uniontown, visited Mrs. Glotfelty and Mr. and Mrs. Lee Forney.

Earl Jonscher and Ruth Goodman, Washington, D. C., are spending a few days at his home on Mosser Road.

Mr. and Mrs. Lee Forney spent the weekend visiting his aunt near Washington, Pa.

Subscribe to The Republican

# SUNNYSIDE-UNDERWOOD

Mr. and Mrs. Keith Cummings hosted Austin Glotfelty, Mr. and Mrs. Walter Peterson and family, Bessie Canan and Mr. and Mrs. James Matthews to a dinner Sunday. In the afternoon Mr. Glotfelty showed the pictures he had taken during his recent trip to the west coast with his son and daughter-in-law, Mr. and Mrs. Dwight Glotfelty.

Mr. and Mrs. George White were visiting friends in Mt. Storm on Sunday afternoon.

Bessie Canan was an overnight guest on Thursday of her uncle and aunt, Mr. and Mrs. Talmadge White and accompanied their daughter, Winifred White to Philippi, West Virginia on Friday where Winifred had surgery at Broaddus Hospital. She returned home on Saturday.

Philson Hinebaugh, Jr. was an overnight guest of his neighbor John Canan one evening this week at the home of John's father, Larry Canan.

Mr. and Mrs. Thomas Graham, of Frederick, spent a recent weekend with his parents, Mr. and Mrs. Thomas Graham, Sr. Joining them for dinner on Sunday were Mr. and Mrs. Clifford Graham and children, Terry and Regina Sliger; Mr. and Mrs. Benny Shaffer and son Adam. In the afternoon Mrs. Linda Spink and daughter also were guests.

Mrs. Grace Knotts and daughter, Mrs. Mabel Gould of Davis, were Sunday visitors of the Earl Friend family.

Marian Friend was hostess on Thursday of the Sunshine Circle of Ladies' Aid.

Mrs. Ivadine Cummings and daughters, Elaine and Becky, accompanied Mr. and Mrs. Noah Peachy to visit Mr. and Mrs. David Zook in Garrett, Pa.

Marian Friend and granddaughter, Brenda Spink, accompanied neighbors, the Harsh family, to Virginia where Mrs. Friend was visiting her son and family, Mr. and Mrs. Jack Friend. The Harshes visited with their daughter.

Mr. and Mrs. Milton Canan and daughters were recent dinner guests of their mother Bessie Canan. On Monday Mrs. Canan was visiting with her sister, June Hebb of Douglasville, Pa., who was spending some time with her son and family, Robert and David Hebb, near St. George, W. Va.

Saturday evening guests of Mr. and Mrs. Walter Peterson were Mr. and Mrs. Eugene Matthews, Mr. and Mrs. Thomas Houser and daughter, Heidi, Mr. and Mrs. Keith Cummings and daughters, Elaine and Becky.


Bauer's

Red Flag

DIMENSION FRAMING LUMBER

DIMENSION PRICES GOOD ONE WEEK ONLY

Kiln dried No. 2 construction grade lumber

Lumber Sale

2" x 4" STUDS

8 ft. lengths and pre-cut 92 5/8" lengths. All stud grade, kiln dried spruce. 112005-007 REG $1.39 $1.29

Red Flag Special

| | 8 ft. | 10 ft. | 12 ft. | 14 ft. | 16 ft. | 18 ft | 20 ft |
|---|---|---|---|---|---|---|---|
| 2 x 4 in. | | 2.09 | 2.49 | 2.69 | 3.19 | 4.39 | 4.79 |
| 2 x 6 in. | 2.59 | 3.09 | 3.89 | 3.99 | 4.79 | 7.19 | 8.19 |
| 2 x 8 in. | 3.39 | 4.19 | 4.99 | 5.79 | 6.39 | 9.39 | 10.69 |
| 2 x 10 in. | 4.59 | 5.59 | 6.59 | 7.59 | 8.99 | 11.79 | 12.79 |
| 2 x 12 in. | 6.19 | 7.69 | 9.69 | 11.19 | 12.59 | 16.59 | 19.59 |

ASPENITE UNDERLAYMENT

5.6mm x 4' x 8' Sanded super smooth on one side. 180340 LIMITED QUANTITIES REG $7.49 $4.99

GYPSUM WALL BOARD

3/8" thick 4 x 8 ft. sheets REG $3.89 $2.99

Delivery extra

PANELING SPECIALS

OWENS-CORNING INSULATION

FIBERGLAS

3 1/2" x 15" KRAFT FACE INSULATION 601250 REG .172/sq ft 12½¢

6" x 15" FRICTION FIT INSULATION 601258 REG .27½/sq ft 20½¢

6" x 15" KRAFT FACE INSULATION 601254 REG .30/sq ft 22½¢

LUMBER SPECIALS

SUPER SHINGLE SALE

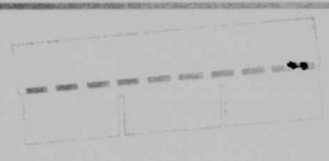

235 lb. asphalt or 220 lb. fiberglass shingles. All self seal. 100 sq. ft. coverage White and colors. REG $32.99/sq $26.99

ASPENITE SPECIALS

BUNGALOW SPRING OAK REG $5.49 $4.49

CAMBRIDGE PECAN REG $5.99 $4.99

HARBOUR PINE/ GALLEY OAK REG $6.99 $5.99

FURRING STRIPS 1" x 3" x 8 ft. REG .69 59¢

2" x 3" STUDS 8 ft. spruce Stud grade REG $1.19 99¢

2" x 4" x 6 FT STUDS Stud grade Kiln dried spruce REG $1.10 89¢

Aspenite "Ruff-Dek" is approved for roof and sidewall sheathing by B.O.C.A. and T.E.C.O. H.U.D. approved.

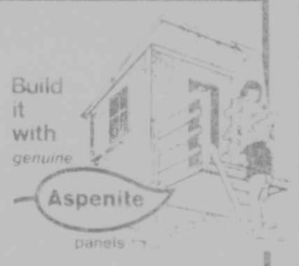


RUFF-DEK 7/16" x 4 x 8 ft. REG $9.99 $7.99

ASPENITE PANELS 1/4" x 4 x 8 ft. REG $6.99 $5.49

½" CDX PLYWOOD

3 ply 17S300 $8.99

PARTICLE BOARD 5/8" x 4 x 8 ft. REG $5.99 $5.49

CEDAR CLOSET LINING

3/8" x 3½" BOARDS 40 sq. ft. REG $22.49 $19.99

CEDAR BOARD PANELS 1/4" x 4 x 8 ft. REG $16.99 $12.99

HI-LITE STORM DOOR

Self storing screen. Pre-hung 3/0 or 2/8 width. 6/8 tall. White REG $78.99 $63.99

ALUMINUM ROOF COAT

Protects all kinds of metal roofing. 5 gal. can REG $29.99 $19.99

Bauer LUMBER AND HOME CENTER

VISA

master charge

OAKLAND
Phone 334-9466
Open Mon.-Thurs. 8-5
Friday 8-8
Saturday 8-4
Sunday 11-3

8 FT x 8 FT WOLMANIZED DECK KIT

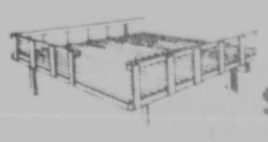

REG $150.00 $139.99



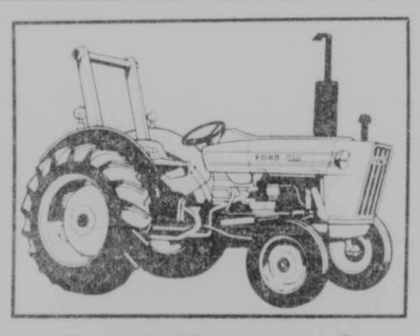

Take delivery of a new Ford farm tractor,

32 to 84 rated horsepower, and Ford will send you $10 for every horsepower!

Make your best deal with Arnold Brothers Equipment Corporation on a new Ford tractor before October 31, and your $10-a-horsepower rebate will be sent directly to you from Ford. If you prefer, your rebate may be applied to the down payment.

The more Ford power you buy, the more you'll save - up to $840! This offer applies to 10 different tractor models in 7 power sizes. Check the chart to find the rebate.

| Model | Rated Horsepower (PTO) | Your Rebate |
|---|---|---|
| Ford 2600 | 32 | $320 |
| Ford 3600 | 40 | $400 |
| Ford 4100 | 45 | $450 |
| Ford 4600/4600 SU | 52 | $520 |
| Ford 5600 | 60 | $600 |
| Ford 6600/6700 | 70 | $700 |
| Ford 7600/7700 | 84 | $840 |

Governmental bid concession and fleet discount sales do not qualify.

Arnold Brothers Equipment Corp.
334-9605
Rt. 135 Mt. Lake Park

## PUBLIC NOTICES

Continued from Page 36

**NO HUNTING OR TRESPASSING**

On the property of Claude Harvey in the Bethlehem section, District 10.

Claude Harvey
The Owner

—Adv. 34-3t.

**NO HUNTING OR TRESPASSING**

What so-ever on the Ed Ring property on Sand Spring Road. Anyone caught on this property shall be prosecuted by law.

Edward Ring
Robert A. Fairfax

—Adv. 32-3t*

**STATE OF MARYLAND NOTICE OF APPOINTMENT OF FOREIGN PERSONAL REPRESENTATIVE AND NOTICE TO CREDITORS**

TO ALL PERSONS INTERESTED IN THE ESTATE OF
**ANNA E. BROMAN**

This is to give notice that the undersigned, Joan L. Lynskey, whose address is 2000 Dalton Street, McKeesport, Pa. 15132, was appointed by the Orphans' Court Division, Court of Common Pleas of Allegheny County, Pennsylvania, on February 22, 1980, as the Personal Representative of the Estate of Anna E. Broman, who died on February 11, 1980.

The Maryland Agent for service of process is Susan J. Crawford, whose address is 5000 Thayer Center, Oakland, Maryland 21550.

All persons having claims against the decedent must file the same with the Register of Wills of Garrett County on or before April 22, 1981.

Any claim not so filed on or before such date shall be unenforceable thereafter.

Joan L. Lynskey
Personal Representative
Joseph F. DiSimone
Register of Wills
Garrett County, Maryland

Date of first publication:
October 22, 1980
—Adv. 34-3t

## PUBLIC NOTICES

**Public Notice**

**Bittinger Coal Comp.**

**OPA No. 80-4**

Maryland Grid:
N 650 000
E 159 170

Notice is herey given that Bittinger Coal Company, Star Route, Box 145, Grantsville, Maryland 21536 has submitted an application for the surface mining of 23 acres in order to surface mine the Brush Creek and Bakerstown seams of coal located on Cherry Creek of Deep Creek, 9.3 miles southwest of Grantsville in Election District No. 12 of Garrett County, Maryland Grid North 650,000, East 159,170. Surface of the area and mineral to be mined is owned by Herman Opel, Route 1, Accident, Maryland 21520. A copy of the application is available for public inspection at the Maryland Bureau of Mines, City Building, Westernport, Maryland during normal office hours, 8 a.m. to 4 p.m. weekdays.

Written comments, objections or requests for notification of the date for the public hearing on the application will be received until Nov. 29, 1980, or 30 days from the last date of publication, by the Director, Maryland Bureau of Mines, Drawer C, Westernport, Maryland 21562, Attention: File No. OPA 80-4.

—Adv. 32-4t.

## THE COUNTY COMMISSIONERS OF GARRETT COUNTY, OAKLAND MARYLAND

STATEMENT OF CASH RECEIPTS AND DISBURSEMENTS
FOR YEAR ENDED JUNE 30, 1980

**GENERAL FUND**

| | | | |
|---|---|---|---|
| July 1, 1979 - balance | | | 130,266 |
| **Receipts** | | | |
| Taxes - local property | | 5,290,343 | |
| Other local taxes | | 2,056,303 | |
| Taxes - state shared | | 109,230 | |
| Licenses and permits | | 68,143 | |
| Revenue from other agencies | | 463,306 | |
| Service charges for current charges | | 19,640 | |
| Fines and forfeitures | | 1,530 | |
| Miscellaneous | | 191,201 | |
| Debt service reimbursement | | 25,375 | |
| Transfers from other agencies | | 26,858 | |
| Net proceeds from bank loans | | 484,871 | |
| Increase in reserves | | 24,111 | |
| Decrease in accounts receivable | | 123,620 | |
| Interest on delinquent taxes | | 49,579 | |
| Special grants from federal government | | 607,305 | 9,541,415 |
| **Disbursements** | | | |
| General government | | 640,845 | |
| Public safety | | 443,502 | |
| Public works | | 61,437 | |
| Health | | 201,569 | |
| Social services | | 7,851 | |
| Correction | | 66,004 | |
| Education | | 3,973,566 | |
| Libraries | | 48,302 | |
| Conservation of natural resources | | 61,015 | |
| Economic opportunity | | 15,137 | |
| Miscellaneous | | 367,890 | |
| Transfers to roads department fund | | 2,548,609 | |
| Transfers to solid waste management bureau fund | | 135,275 | |
| Debt service payments | | 52,233 | |
| Payments on construction contracts | | 580,000 | |
| Decrease in accounts payable | | 442,214 | 9,645,449 |
| Excess of disbursements over receipts | | | (104,034) |
| June 30, 1980 - balance | | | 26,232 |

**ROADS DEPARTMENT FUND**

| | | | |
|---|---|---|---|
| July 1, 1979 - balance (including Solid Waste Bureau) | | | 39,395 |
| **Receipts** | | | |
| Taxes - state shared | | 860,332 | |
| Receipts from state government | | 655,507 | |
| Revenues from other agencies | | 154,184 | |
| Service charges for current services | | 70,124 | |
| Interest income | | 640 | |
| Decrease in accounts receivable - general fund | | 58,813 | |
| Transfers from general fund | | 2,548,609 | |
| Transfers from revenue sharing fund | | 505,000 | |
| Transfers from antirecession funds | | 21,082 | 4,874,291 |
| **Disbursements** | | | |
| Public works | | | 4,794,454 |
| Excess of receipts over disbursements | | | 79,837 |
| June 30, 1980 - balance | | | 119,232 |

**SOLID WASTE MANAGEMENT BUREAU FUND**

| | | | |
|---|---|---|---|
| July 1, 1979 - balance | | | 14,330 |
| **Receipts** | | | |
| Transfers from general fund | | 118,000 | |
| Decrease in accounts receivable - general fund | | 17,275 | 135,275 |
| **Disbursements** | | | |
| Public works | | 148,916 | |
| Transfer to Roads Department | | 689 | 149,605 |
| Excess of disbursements over receipts | | | (14,330) |
| June 30, 1980 - balance | | | -0- |

**GENERAL REVENUE SHARING**

| | | | |
|---|---|---|---|
| July 1, 1979 - balance | | | 9,526 |
| **Receipts** | | | |
| Federal Revenue Sharing Entitlements | | 725,158 | |
| Interest income | | 4,442 | 729,600 |
| **Disbursements** | | | |
| Education | | 77,670 | |
| Transfers to roads department | | 465,000 | |
| Decrease in accounts and contracts payable | | 93,418 | 636,088 |
| Excess of receipts over disbursements | | | 93,512 |
| June 30, 1980 - balance | | | 103,038 |

**COMPARATIVE STATEMENT OF INDEBTEDNESS**
**FISCAL YEARS ENDED JUNE 30, 1980 AND JUNE 30, 1979**

| | Current Liabilities | | Long Term Indebtedness | |
|---|---|---|---|---|
| | June 30 | | June 30 | |
| | 1980 | 1979 | 1980 | 1979 |
| General Fund | 1,205,310 | 1,378,615 | 215,844 | 286,262 |
| Revenue Sharing Fund | 142,234 | 93,418 | | |
| Roads Department Fund | 533,713 | 597,645 | 1,228,628 | 1,300,000 |
| Solid Waste Management Bureau Fund | — | 50,431 | | |

## PUBLIC NOTICES

**NO HUNTING OR TRESPASSING**

On the property of Philip and Sondra Buckel District No. 12.

Philip and Sondra Buckel

—Adv. 32-3t.

**BLASTING NOTICE**

Notice is hereby given that **Gaylord Fuel Corporation-Stone Division**, P. O. Box 128, McHenry, Md., will conduct blasting at its surface quarry operation located at Sang Run Road on Hoyes Run, Garrett County, under Permit No. 77SP0131 from March 1, 1980 through January 1, 1981, in compliance with all 1979 State and Federal laws.

Blasting will occur either between the hours of 8 a.m. and 12 noon, or between 1 p.m. and 5 p.m., Monday through Saturday weather permitting. This schedule will be followed except during adverse conditions that will prevent blasting, or if the operator or public safety requires unscheduled detonations.

At least 10 minutes prior to all detonations all access roads will be controlled to prevent unauthorized entry. A warning signal will be sounded at least 5 minutes prior to detonation with 3 blasts of 10 seconds duration. The warning signal will be sounded once after detonation of 15 second duration as an all clear signal.

3-42t.

**NOTICE OF PUBLIC HEARING**

Notice is hereby given that on October 22, 1980, the State Land Reclamation Committee held a public hearing on the mining permit application OPA 80-21, Buffalo Coal Company, Inc., P.O. Box 282, Bayard, WV 26707.

The application proposes to affect approximately 9 acres in order to construct a haulroad and sediment control structures located on Laurel Run of the Potomac River, 13.5 miles southwest of Mountain Lake Park, near Kempton, in Red House Election District No. 8 of Garrett County. The Maryland Grid Coordinates are N. 512,000, E. 980,500.

The surface of the area to be disturbed is owned by Western Maryland Company, P.O. Box 218, Thomas, WV 26292. There will be no mineral mined in the State of Maryland.

A copy of the application is available for public inspection at the Bureau of Mines office during normal office hours 8:00 a.m. to 4:30 p.m.

The public hearing record shall remain open for public comments until December 1, 1980. Any persons having comments on the above referenced application may present them in writing or in person to the Director of the Maryland Bureau of Mines, 69 Hill Street, Frostburg, Maryland 21532 by December 1, 1980.

Anthony F. Abar
Director

—Adv. 34-1t.

**STATE OF MARYLAND NOTICE OF APPOINTMENT AND NOTICE TO CREDITORS**

TO ALL PERSONS INTERESTED IN THE ESTATE OF
**FLORA MAGRUDER**

This is to give notice that the undersigned, William E. Magruder whose address is Route #1, Box 92, Westernport, MD 21562 has been appointed personal representative of the estate of Flora Magruder who died on September 25, 1980 with a will.

All persons having any objection to such appointment (or to the probate of the decedent's will) shall file the same with the Register of Wills of Garrett County on or before April 15, 1981.

All persons having claims against the decedent must present their claims to the undersigned, or file the same with the said Register of Wills on or before April 15, 1981.

Any claim not so filed on or before such date shall be unenforceable thereafter.

William E. Magruder
Personal Representative
Joseph DiSimone
Register of Wills

Date of first publication:
October 15, 1980.
—Adv. 33-3t.

**NOTICE OF OPENING**

This is to notify all interested persons that an opening exists at the Garrett County Sanitary District and applications for the position of Engineering Aide will be received until October 24, 1980.

No applications received after this date will be used for the filling of this position.

**Qualification:** Applicant must be a high school graduate or the equivalent and have at least three (3) years experience in construction supervisory work, materials inspection work or an equivalent in a related field. Applicant must have a thorough knowledge of mathematics and the capacity to learn quickly the procedures involved in quantity measurements and testing of materials.

**Duties:** The duties of this employee are as follows: Inspect construction projects as prescribed. Maintain daily records of assigned projects as required. When not engaged in construction inspection, assist in general services work by performing inventories, data surveys, traffic signing operations, and other projects as assigned by the supervisor.

Applications may be made for more than one position. Applications may be obtained at the Garrett County Roads Department Office and should be returned to the Roads Department office by the above date.

An equal opportunity employer.

By order of the
Merit System Board
Robert Stemple, Chairman

—Adv. 32-3t.

**PUBLIC SERVICE COMMISSION OF MARYLAND**
**ORDER NO. 64466**

IN THE MATTER OF THE APPLICATION OF THE POTOMAC EDISON CMPANY FOR AUTHORITY TO ISSUE ADDITIONAL CUMULATIVE PREFERRED STOCK NOT TO EXCEED 250,000 SHARES WITH PAR VALUE OF $100 PER SHARE.

BEFORE THE PUBLIC SERVICE COMMISSION OF MARYLAND
CASE NO. 7485

The Potomac Edison Company filed with the Commission an Application for authorization as set forth in the above-entitled matter; and

The Commission having determined that a hearing may not be held on the Application unless so requested in writing by any interested person; and

The purpose of this Order is to give notice that unless a hearing is requested in writing by an interested person on or before October 31, 1980, the Commission may take final action on the Application without a hearing.

IT IS, THEREFORE, this 14th day of October in the year Nineteen Hundred and Eighty, by the Public Service Commission of Maryland.

ORDERED: That if a hearing with respect to the Application be requested in writing and filed with the Commission on or before October 31, 1980, by any interested party, it is hereby, set for hearing on Monday, November 10, 1980, at 9:30 a.m., but if no such request in writing is received by the Commission on or before October 31, 1980, the Commission may take final action on the Application without a hearing.

PROVIDED, the Applicant cause a copy of this Order to be published in a newspaper published in each of the counties within its service area at least one time during the week beginning October 20, 1980. Certificates of publication shall be filed promptly with the Commission.

By Direction of
the Commission,
Ronald E. Hawkins
Executive Secretary

TRUE COPY—TEST:
Ronald E. Hawkins
Secretary
—Adv. 34-1t.

## PUBLIC NOTICES

**DEBT NOTICE**

I will not be responsible for any debts other than those contracted by myself as of October 8, 1980.

Kenneth E. Paugh
USNS Powhatan
FPO New York, NY 09582

—Adv. 32-3t*

**PUBLIC SERVICE COMMISSION OF MARYLAND**
**ORDER NO. 64457**

IN THE MATTER OF THE APPLICATION OF MODERN COMMUNICATIONS CORPORATION FOR ENLARGEMENT OF ITS SERVICE AREA.

BEFORE THE PUBLIC SERVICE COMMISSION OF MARYLAND
CASE NO. 7484

On August 14, 1980, Modern Communications Corporation, filed an application requesting the Commission to amend Order No. 59657, entered in Case No. 6506 on February 9, 1972, to enlarge the current service area of its operations in portions of Garrett and Allegany Counties to include Garrett County in its entirety.

The Commission has determined that a hearing may not be held on the application unless so requested in writing by any interested person. Accordingly, the purpose of this Order is to give notice that unless a hearing is requested in writing by an interested person on or before October 31, 1980, the Commission may take final action on the application without a hearing.

IT IS, THEREFORE, this 2nd day of October, in the year Nineteen Hundred and Eighty, by the Public Service Commission of Maryland.

ORDERED: That if a hearing with respect to the above-captioned application of Modern Communications Corporation be requested in writing and filed with the Public Service Commission of Maryland, American Building, 231 E. Baltimore Street, Baltimore, Maryland 21202 on or before October 31, 1980, by any interested party, the same is hereby set for a hearing at a time, place and date to be hereafter fixed. If no such request in writing is received by the Commission on or before October 31, 1980, the Commission may take final action on the Application without a hearing.

PROVIDED, Modern Communications Corporation shall cause a copy of this Order to be published in at least two newspapers in general circulation in the Garrett County Area and the Allegany County Area in at least one daily or weekly newspaper of general circulation in each county in the service area of the Company, at least one time in each newspaper during the week beginning Monday, October 20, 1980.

By Direction of
the Commission,
Ronald E. Hawkins
Executive Secretary

TRUE COPY TEST:
Ronald E. Hawkins
Secretary
—Adv. 34-1t.

## PUBLIC NOTICES

**BLASTING NOTICE**

Notice is hereby given that Inter-State Lumber Company, Inc., having been issued the following surface mining permits, will conduct blasting activities in accordance with all applicable State and Federal laws, rules and regulations. The description and locations of the above mentioned are as follows:

Permit #330, on the property of Warren Wakefield, Carl Wakefield, and Robert Hinebaugh, Election District 2, Garrett County at Maryland grid N: 666,000 E: 104,000;

Permit #335, on the property of Inter-State Lumber Company, Inc., Violet Sisler, Blain Frantz, Inc., Glenn and Ray Sisler, Election District 6, Garrett County at Maryland grid N: 645,200 E: 110,800;

Permit #336, on the property of Robert Hinebaugh, Ralph Hinebaugh, and Lloyd Wakefield, Election District 2, Garrett County at Maryland grid N: 660,800 E: 105,800;

Blasting activities may commence and continue from 8 a.m. to 12 noon, and from 1 p.m. to 5 p.m., except Sundays, during the period from November 4, 1980 to February 4, 1981. At least ten minutes prior to each blasting activity, all accesses to the area will be controlled to prevent unauthorized entry, and a warning signal will be audibly indicated by three 5-second blasts with an air horn at 2-second intervals; with the all clear being indicated by one 20-second blast. Blasting activities will not be conducted at times other than those announced without appropriate notification, or in the event of an emergency situation where rain, lightning, other atmospheric conditions, operator, or public safety dictates unscheduled detonation.

—Adv. 34-1t.

**INVITATION FOR BIDS GARRETT COUNTY ROADS DEPARTMENT GARRETT COUNTY MARYLAND**

Sealed proposals for the inspection of (63) bridges in various locations in Garrett County will be received from qualified bidders by the Garrett County Roads Department at their office at Route 219 North, Oakland, Maryland until November 10, 1980, 10:00 a.m. The bid opening will be conducted in the office of the Garrett County Commissioners, Garrett County Courthouse, Oakland, MD, November 10, 1980 at 1:30 p.m.

The project consists of the following:

1. Inspection and rating of all portions of substructure and superstructure elements of (63) bridges. Work under this contract shall include obtaining necessary inventory data and a condition inspection and evaluation of existing bridge superstructure, piers and abutments for indication of failure, distress in structural members, caused by highway, marine traffic, damage by marine organisms, scour and general deterioration, i.e. and factors that would affect the life and/or safety of the structure in question.
2. Preparation of a complete report for each structure indicating the required data and findings of the inspection. The report shall include a final summary, recording all data in accordance with "Maryland State Highway Guide for Completing Structure Inventory and Appraisal Sheet" as revised in July 1980.
3. All incidental work shown or described in the Specifications or stated in the Special Provisions.

Proposal form, including Special Provisions, may be obtained from the Garrett County Roads Department, P.O. Box 89, Oakland, Maryland 21550. A non-refundable charge of $20.00 will be made for two copies of the proposal form. Check should be made payable to the Garrett County Roads Department.

A pre-bid conference for the purpose of answering bidders' questions about the project will be held at the office of the Garrett County Roads Department, Oakland, Maryland on October 29, 1980 at 10:00 a.m.

The Garrett County Roads Department reserves the right to reject any/or all bids.

By Order of:
Herbert F. McCrobie
Administrative Engineer

—Adv. 34-2t.

## PUBLIC NOTICES

**PUBLIC NOTICE**

The Oakland Board of Zoning Appeals will conduct a public hearing on November 5, 1980 at 7:00 p.m. in the Oakland Town Council Chamber Room (Town Hall). The Board will review an application made by Mr. Thomas E. Doyle for a Variance from the terms of the Zoning Ordinance as it would affect the minimum land area required for converting the second story of a storage garage into two apartment units. The property is located on the ninth block of High Street (Zoned TR).

John E. Nelson
Zoning Administrator

—Adv. 34-2t.

**PUBLIC NOTICE**

The Deep Creek Watershed Board of Zoning Appeals will conduct a public hearing on November 6, 1980 at 7:30 p.m. in the Planning Commission's meeting room (323 E. Oak Street, Oakland). The Board will review applications for the following cases:

1. Docket SE-70; an application made by Mr. Thomas F. Faherty for a Special Exception permit to allow the placement of a mobile home on his property located in the Green Glade Cove area of Deep Creek Lake (Zoned LR).
2. Docket SE-71; VR-43; an application made by Mr. Clay Leydig for a Special Exception Permit to allow the placement of a mobile home on his property and a Variance from the terms of the Zoning Ordinance to allow the placement of the mobile home within twelve feet of his side property line. The property is located on Harvey's Peninsula (Zoned LR).
3. Docket SE-72; an application made by Mr. Robert Hershman for a Special Exception Permit to allow the placement of a mobile home on his prospective property located on the North Glade Road (Zoned LR).
4. Docket INTP-4; a petition submitted by Mr. Earl Harvey for an appeal from a decision made by the Zoning Administrator concerning the issuance of a Zoning Permit to Mr. John Ackerman for the construction of a barn on Mr. Ackerman's property. The Ackerman property is located on Gravelly Run Road (Zoned LR).

John E. Nelson
Zoning Administrator

—Adv. 34-2t.

**BLASTING NOTICE**

Notice is hereby given that Beener Coal Company, Inc., Rt. 1, Barton, Md. having been issued Permit No. 143, will conduct blasting activities in accordance with all applicable State and Federal laws. The blasting site is located on Pickell Hill, Between Barton, Md. and Moscow, Md., one mile west of Md., Rt. 36, Md. Grid N. 638 00 E. 321,400. Such activities will commence and continue in accordance with the following schedule of dates and approximate times, approved by the Maryland Bureau of Mines. Subsequent notices will be forwarded by mail at three month intervals.

10/27-11/ 1 8-12 noon 1-5 p.m.
11/ 3-11/ 8 8-12 noon 1-5 p.m.
11/10-11/15 8-12 noon 1-5 p.m.
11/17-11/22 8-12 noon 1-5 p.m.
11/24-11/29 8-12 noon 1-5 p.m.
12/ 1-12/ 6 8-12 noon 1-5 p.m.
12/ 8-12/13 8-12 noon 1-5 p.m.
12/15-12/20 8-12 noon 1-5 p.m.
12/22-12/27 8-12 noon 1-5 p.m.
12/29-1/3/81 8-12 noon 1-5 p.m.
1 / 5- 1/10 8-12 noon 1-5 p.m.
1 /12- 1/17 8-12 noon 1-5 p.m.
1 /19- 1/24 8-12 noon 1-5 p.m.
1 /26- 1/31 8-12 noon 1-5 p.m.

At least ten minutes prior to each scheduled blast, all accesses to the specific area will be controlled to prevent unauthorized entry, and a warning signal will be audibly indicated by three 5-second blasts on an air horn at 2-second intervals; with the all clear signal being indicated by one 20-second blast of an air horn. Blasting activity will not be conducted at times other than those scheduled above without appropriate notification, or emergency when: 1) weather conditions (e.g. rain, snow, or sleet), 2) personal or public safety considerations (e.g. thunderstorms or unfavorable or inversion conditions), or equipment breakdown may require that blasts be fired prior to or after the indicated time periods.

—Adv. 34-1t.

**REGISTERED POLLED HEREFORD BULL SALE**

**20 HEAD**

**Terra Alta, W.Va. Stockyards**

WEDNESDAY, OCTOBER 29, 1980
Beginning At 7:00 P.M.

**In Conjunction with their Fall Feeder Sale**

These bulls range in age from 6 to 20 months and are from a number of the breeds of top bloodlines consisting of grandsons of Victorious K47U81 - Kiywana New Trend, RWJ, Victor J3212 and 3 sons of RWJ Perfect 849-326.

Cattle and registration papers can be inspected at the yards from 12:00 noon until sale time.

If you are interested in a good young bull don't miss this sale.

MORGAN COPEMAN, Owner
Kingwood, W. Va. 26537
HOWARD DAWKINS, Auctioneer

34-1t

**BENEFIT AUCTION**

Located along Rt. 495 at Bittinger Fire Hall, Bittinger, MD. Proceeds to go for new addition to fire hall.

SATURDAY, NOVEMBER 1, 1980
Beginning At 10:30 A.M.

Dressers, beds, roll-a-way beds, new portable bar, davenport, chairs, recliner, end tables, two large round mirrors, electric sewing machine, sewing cabinet, radio, record players, electric broiler oven, waffle iron, lamps, ironing boards, ironing mangle, two children's bicycles, one 3x4 steel window frame with storm windows, three 4x4 aluminum frame windows, five chrome wheels with tires, size G60-15" for Ford pickups; one good cider barrel, twenty 14'x2x8s, roofing shingles; four bundles Colonial Green, 11 bundles Snow White, five bundles Surf Green, 15 bundles White, four bundles White Celetex, 15 bundles Donegal Green, three bundles odd colors; bake sale, and many other items.

Anyone wishing to donate to this sale, bring items along to sale or contact Roy Beitzel, phone 245-4461.

Sale inside in case of bad weather.

Not Responsible for Accidents

TERMS: CASH. Lunch Available

Bittinger Firemen's Association
Phone 245-4461

MURRAY & BENDER, Auctioneers
Salisbury, Pa. Accident, MD
Ph.: (814) 662-2816 Ph.: 826-8249

34-2t

**PUBLIC AUCTION**

We will be selling the contents of P.J.'s Rooftop Antiques, which have been moved for convenience of sale to Henline's Auction, located at the Stockyards, Terra Alta, W. Va.

FRIDAY NIGHT, OCTOBER 24, 1980
At 6:00 P.M.

Consisting of the following: 7-pc. oak dining room suite (curved glass china closet, round oak table with 4 chairs, clawfoot sideboard); 3-pc. parlour suite with clawfeet in green upholstery (settee, chair, rocker); oak hall tree with mirrored back, butcher's block, slant front lady's desk, dry sink, dovetailed front and back; clawfoot oval oak library table, set of 4 plank bottom chairs, oak medicine cabinet.

Pace 3-reel 10-cent slot machine in working order, press back potty chair, oak washstand, 2 dressers, pine hutch, oak chairs, 12 gauge pump shotgun, 22 magnum 20 ga. over and under 30.06 rifle, key wind pocket watch, stands, leather vise, butter churns, sewing stand, broad axe, kerosene lamps and lanterns, dropleaf table, lot of crocks and jugs, brassware, pictures, mirrors, 3-sided revolving chest, lot of glassware, ironware, woodenware, cracker jars, tin toys, oak easel, unusual cheese cutter's cabinet, stack bookcase, small trunk, Wallace Nutting print, plus hundreds of other items.

NOTE: This is a partial list as there are many items not listed. Inspection all day Friday.

TERMS: CASH.

Auctioneers:
TOM HENLINE
JIM TEETS

34-1t

**REPORT OF CONDITION**

CONSOLIDATING DOMESTIC SUBSIDIARIES OF

**The Garrett National Bank In Oakland**

**In the state of Maryland, at the close of business on September 30, 1980, published in response to call made by Comptroller of the Currency, under title 12, United States Code, Section 161. Charter number 13776. National Bank Region Number 5.**

| | | |
|---|---|---|
| **ASSETS** | | |
| Cash and due from depository institutions | | 3,844,000 |
| U.S. Treasury securities | | 4,524,000 |
| Obligations of other U.S. Government agencies and corporations | | 5,000,000 |
| Obligations of States and political subdivisions in the United States | | 11,619,000 |
| All other securities | | 88,000 |
| Federal funds sold and securities purchased under agreements to resell | | 5,900,000 |
| Loans, Total (excluding unearned income) | 38,645,000 | |
| Less: Allowance for possible loan losses | 229,000 | |
| Loans, Net | | 38,416,000 |
| Bank premises, furniture and fixtures, and other assets representing bank premises | | 1,135,000 |
| Real estate owned other than bank premises | | 16,000 |
| All other assets | | 567,000 |
| TOTAL ASSETS | | 71,109,000 |
| **LIABILITIES** | | |
| Demand deposits of individuals, partnerships, and corporations | | 13,357,000 |
| Time and savings deposits of individuals, partnerships, and corporations | | 47,780,000 |
| Deposits of United States Government | | 26,000 |
| Deposits of States and political subdivisions in the United States | | 3,234,000 |
| Certified and officers' checks | | 318,000 |
| Total Deposits | | 64,715,000 |
| Total demand deposits | 14,260,000 | |
| Total time and savings deposits | 50,455,000 | |
| All other liabilities | | 468,000 |
| TOTAL LIABILITIES (excluding subordinated notes and debentures) | | 65,183,000 |
| **EQUITY CAPITAL** | | |
| Common stock: | | |
| No. shares authorized 200,000 | | |
| No. shares outstanding 169,578 (par value) | | 848,000 |
| Surplus | | 2,084,000 |
| Undivided profits and reserve for contingencies and other capital reserves | | 2,994,000 |
| TOTAL EQUITY CAPITAL | | 5,926,000 |
| TOTAL LIABILITIES AND EQUITY CAPITAL | | 71,109,000 |
| **MEMORANDA** | | |
| Amounts outstanding as of report date: | | |
| Standby letters of credit, total | | 156,000 |
| Time certificates of deposit in denominations of $100,000 or more | | 4,981,000 |
| Average for 30 calendar days (or calendar month) ending with report date: | | |
| Total deposits | | 64,092,000 |

I, H. Rex Teagarden, Vice President & Cashier of the above-named bank, do hereby declare that this Report of Condition is true and correct to the best of my knowledge and belief.

H. Rex Teagarden
October 10, 1980

We, the undersigned directors, attest the correctness of this statement of resources and liabilities. We declare that it has been examined by us, and to the best of our knowledge and belief is true and correct.

W. Dwight Stover
James H. Feaster, Jr.
Max A. Messenger
Directors

34-1t

**PUBLIC AUCTION**

Personal property of Herman A. Shaffer, deceased. Located on Route 50 at Brookside, W. Va.

SATURDAY, OCTOBER 25, 1980
Beginning At 10:30 A.M.

Consisting of the following: Generator, 2 power saws, lot of tools, 1 cement mixer, 1 farm tractor, 2 mobile C.B. sets, 1 Browning Eagle base C.B. set, 10 collector whiskey bottles, 2 aluminum ladders, boat with trailer and motor, lot electric motors, 1 horse saddle and bridles, gun shells, 1 model 740, 280 cal., 1 20-gauge single, 1 H&R 22 mag. model 700, 1 22 & 20-gauge over and under, 1 25 cal. single shot, 1 280 Remington model 742, 1 12-gauge mag. / 100 Remington shotgun, 1 22 Colt Woodsman pistol, 1 22 mag. S&W, 1 357 mag. W/M, 1 25 cal. Steyer, 1 22 single Savage, old sleigh bells, turquoise necklace, bracelet, and rings.

**HOUSEHOLD ITEMS**

2 iron twin beds, 1 antique double brass bed, 1 double iron bed, 2 old dressers with mirrors, old love seat and chair, old Zenith radio and record player, 2 treadle sewing machines, old clocks, 1 refrigerator, 2 stoves, 1 gas heating stove, 1 Westinghouse electric roaster, 1 color TV, dishes, silverware, and many other items too numerous to mention.

Not Responsible for Accidents

TERMS: CASH ON DAY OF SALE.

ADRAIN V. SHAFFER, Administrator
Mt. Lake Park, MD
BONNIE L. WILES, Administratrix
Columbus, Ohio
BILL CALLIS, Auctioneer
Oakland, MD

32-3t

## PUBLIC NOTICES

STATE OF MARYLAND
NOTICE OF APPOINTMENT
AND
NOTICE TO CREDITORS
TO ALL PERSONS INTERESTED IN THE ESTATE OF
WILLIAM METCALF

This is to give notice that the undersigned, The First National Bank of Oakland whose address is 19 South Second Street, Oakland, MD 21550 has been appointed personal representative of the estate of William Metcalf who died on September 9, 1980 with a will.

All persons having any objection to such appointment (or to the probate of the decedent's will) shall file the same with the Register of Wills of Garrett County on or before April 5, 1981.

All persons having claims against the decedent must present their claims to the undersigned, or file the same with the said Register of Wills on or before April 5, 1981. Any claim not so filed on or before such date shall be unenforceable thereafter.

The First National Bank
of Oakland
by: Dorothy B. Cathell
Assistant Trust Officer
Joseph DiSimone
Register of Wills

Date of first publication:
October 15, 1980
—Adv. 33-3t.

## TRUSTEES' SALE OF VALUABLE REAL ESTATE

Situate on the west side of U. S. Route 219 between Gortner and Red House, in Election District No. 8, Garrett County, Maryland.

Under and by virtue of the powers vested in the undersigned Trustees by a decree of the Circuit Court for Garrett County, Maryland, bearing date the 25th day of August, 1980, in a cause wherein Alma V. Gnegy is Plaintiff and Jesse Gnegy, Jr., is Defendant, the same being Number 7710 Equity in said Court, we, the undersigned Trustees, do hereby give notice that on Friday, November 7, 1980, at the hour of 11:00 o'clock a.m. in the rotunda of the Courthouse in the Town of Oakland, Garrett County, Maryland, offer for sale and sell at public auction to the highest bidder the following property, to-wit:

That piece or parcel of real estate known and designated as 0.52 acres, more or less, and is fully described in a deed from Eli Yoder, et ux, to Jesse Gnegy, Jr., and Alma V. Gnegy, his wife, by deed dated March 16, 1966, and recorded in Liber No. 270, folio 94, one of the Land Records of Garrett County, Maryland.

The said real property is improved by a dwelling, a one story ranch building with siding. The house has 2 bedrooms, 1-½ baths, a kitchen-dining room combination, a living room with wall to wall carpet; it also contains a basement with a recreation room, utility room, bedroom with indoor-outdoor carpeting. The premises are heated with fuel oil heat-hot water system; and is equipped with a 1,000 gallon fuel tank. The building is equipped with electric hot water heater, water conditioner and storm windows. Septic and well water systems in use.

Subject to restrictions and easements of record.

TERMS OF SALE: Ten percent (10%) cash on day of sale, balance payable upon ratification of sale by the Circuit Court for Garrett County, Maryland. All taxes and other public charges will be adjusted as of day of sale.

FOR FURTHER INFORMATION, please contact either of the undersigned anytime during regular business hours.

Thomas B. Dabney, Jr.
Trustee
124 North Third Street
Oakland, Maryland 21550
Phone: (301) 334-9444

Thomas N. Berry
10 Greene Street
Cumberland, Maryland 21502
Phone: (301) 724-4321
—Adv. 32-5t.

## PUBLIC NOTICES

## No Hunting Or Trespassing

No hunting or trespassing whatsoever on the property of O. R. Gaster, located on Dry Run Road. Violators will be prosecuted.

O. R. Gaster
Swanton, MD 21561
—Adv. 29-13t.

JOHN LUTHER HORCHLER, ET AL
VS
MELVIN M. BEILER, ET UX.

and any other persons asserting title or interest to the coal or any minerals underlying Military Lot Nos. 2059, 2060, 2061, 2067, 2068 and 2069 in Election District No. 3, of Garrett County, Maryland.

NO. 7831 EQUITY
IN THE CIRCUIT COURT
FOR GARRETT COUNTY, MARYLAND
ORDER OF PUBLICATION

The object of this suit is to obtain a decree declaring absolute ownership of all coal and minerals in Military Lot Nos. 2059, 2060, 2061, 2066, 2067, and 2068 to be vested in the complainants and that the respondents, their heirs, devisees and personal representatives, be enjoined from asserting any claim to the said Military Lots. The Bill states:

That the complainants are in constructive and peaceable possession under color of title of all coal and minerals underlying Military Lot Nos. 2059, 2060, 2061, 2067, 2068 and 2069; situate lying and being in Election District No. 3 of Garrett County, Maryland, which was conveyed to John Horchler, father of the complainants named above, by deed from the County Commissioners of Garrett County, Maryland, dated March 12, 1936, and recorded in Liber A.G.R. No. 116, folio 94, one of the Land Records of Garrett County, Maryland, certified copy of said deed being filed herewith marked "Complainant's Exhibit No. 1" and prayed to be taken as a part hereof; that by advertisement contained in the Republican Newspaper, a weekly newspaper of general circulation in Garrett County, Maryland, in 1936, the Garrett County Commissioners advertised for sale certain veins of coal underlying all of "Military Lot Nos. 2059, 2060, 2061, 2066, 2067 and 2068," a copy of this advertisement being filed herewith marked "Complainant's Exhibit No. 2" and prayed to be taken as a part hereof; that your complainants contend an issue has existed for a number of years regarding the actual ownership of the coal or particular veins of coal under the subject Military Lots and further allege there is an issue concerning whether the said John Horchler deed (Liber 116, Folio 94) contained the correct description of Military Lots because Complainant's Exhibit No. 2 herein describes Military Lot No. 2066 and the deed (Liber 116, Folio 94) describes Military Lot No. 2069; that it is the contention of your complainants the issue alleged herein does constitute a question of a cloud on the title to the minerals under the subject Military Lots and this action is appropriate and does have merit and is proper to resolve the issue of the proported cloud of title.

It is thereupon ORDERED this 10th day of October 1980, by the Circuit Court for Garrett County, Maryland, in Equity, that the complainants having a copy of this order to be inserted in some newspaper published in Garrett County, Maryland, once a week for four successive weeks before th 6th day of November, 1980, giving notice to the respondents and any other persons asserting title or interest to the coal or any minerals underlying the subject Military Lots, to be and appear in this Court by the 8th day of December, 1980, and to show cause, if any they may have, why a decree should not be passed as prayed.

Clifford C. DeWitt
Clerk

True Copy
Test: Clifford C. DeWitt, Clerk
—Adv. 33-4t.

## PUBLIC SALE

At the farm of the late Web Carr on Route 72, 9 miles south of Hendricks, W. Va.; near Parsons, W. Va., or 4 miles north of Rt. 32 near Harman, W.Va. Look for signs on Rt. 32 & 219 near Parsons. This sale is to settle the estate of Mr. Carr and the late Ray Vansoy.

SATURDAY, OCTOBER 25, 1980
Beginning At 10:00 A.M.

Cattle, sheep, farm machinery, hay and household items, MW refrigerator freezer, 1 old oak cupboard with glass doors, oak table, old kitchen cabinet, 3 split-bottom chairs, 6 straight back chairs, chest type freezer, Stradivarius fiddle dated 1716, 25-gal. stone jar, wooden medicine cabinet, 4 metal beds, blanket chest, oak library table, TV, 2 pc. living room suite, 2 oak dressers, old rocking chair, small showcase, King O' Heat heating stove, Warm Morning heating stove, elec. range, 2 power saws, 1972 Grand Torino, 2 Model T wheels, old bank notes, 1 old cane mill, mill rocks, grain cradles, small dropleaf table, china closet, vise, bean knife, garden tools, fruit jars, corn sheller, old trunk, grindstone, cow bells, 1965 Barracuda for parts, and much more. The above items are the estate of Ray Vansoy.

Cattle, sheep & machinery & hay. 3 Hereford cows, 1 Black Angus cow, 2 Roan cows, 1 black cow with white face, 3 black calves with white face, 1 Black Angus calf, 2 Hereford calves, cattle are pasture bred, all cattle in very fine shape; 32 head of ewes, 31 head of lambs, 1 buck sheep, all sheep are in fine shape; side mower, 1950 Ford tractor, good shape; set of disc, like new; 1971 Ford ¾ ton, 4 wheel drive; 1959 Willeys jeep, runs; 2 wheel trailer, Homelite power saw, like new; 2 spring tooth harrows, level land plow, shovel plow, approx. 2,000 bales of good hay, 1 metal gate, cattle racks, 8 bushels of potatoes, 1 set of tractor chains, some locust posts, some tools and more. The above items are the estate of the late Web Carr.

CATTLE, SHEEP, AND FARM MACHINERY WILL BE SOLD AT 12:30.

Not Responsible for Accidents

TERMS OF SALE: CASH. Lunch Available

Administrators:
JOHN DAVIS, Est. of Ray Vansoy
KELLEY CARR, Est. of Web Carr
BLIZZARD'S AUCTION SERVICE
Terra Alta, W. Va.
Phone: 789-2216 34-1t

## PUBLIC NOTICES

## Public Notice

REDHOUSE ELECTION DISTRICT No. 8
GARRETT COUNTY MARYLAND
FILE No OPA 80-21

Notice is hereby given that Buffalo Coal Company, Inc., P.O. Box 282, Bayard, West Virginia 26707 has submitted an application for the surface mining of approximately 9 acres in order to construct a haul road and sediment control structures located on Laurel Run of the Potomac River, 13.5 miles southwest of Mountain Lake Park in Red House Election District No. 8 of Garrett County, N. 512000 E. 98050. Surface of the area to be disturbed is owned by Western Maryland Company, P.O. Box 218, Thomas, West Virginia 26292. There will be no mineral mined in the State of Maryland. A copy of the application is available for public inspection at Garrett Soil Conservation District Office at Garrett County Courthouse, Oakland, Maryland 21550, during normal office hours.

Written comments, objections, or requests for notification of the date of the public hearing on the application will be received until Dec. 9, 1980 by the Director, Maryland Bureau of Mines, 69 Hill Street, Frostburg, Maryland. Attention: File No. 80-21.
—Adv. 30-4t.

## PUBLIC NOTICES

## No Hunting Or Trespassing

No hunting or trespassing of any kind on the Donald F. Gaster property on Dry Run Road. Violators will be prosecuted.

Donald F. and
Beth Ann Gaster
Swanton, MD 21561
—Adv. 29-13t.

STATE OF MARYLAND
NOTICE OF APPOINTMENT OF FOREIGN PERSONAL REPRESENTATIVE AND NOTICE TO CREDITORS
TO ALL PERSONS INTERESTED IN THE ESTATE OF
ROSE CARAZZO

This is to give notice that the undersigned, Robert & Louis Carazzo, whose address in 3456 Mayer Drive, Murraysville, PA 15668, was appointed by the Orphans' Court of Garrett County, MD, on October 1, 1980, as the Personal Representative of the Estate of Rose Carazzo, who died on August 15, 1979 with a will.

The Maryland Agent for service of process is Ralph M. Burnett, whose address is 5000 Thayer Center, Oakland, Maryland 21550.

All persons having claims against the decedent must file the same with the Register of Wills of Garrett County on or before April 8, 1980.

Any claim not so filed on or before such date shall be unenforceable thereafter.

Date of first publication
October 8, 1980

Robert Carazzo
Louis Carazzo
Personal Representatives
Joseph F. DiSimone
Register of Wills
Garrett County,
Maryland
—Adv. 32-3t.

## PUBLIC NOTICES

NO HUNTING OR TRESPASSING

On property owned or leased by the undersigned.

Blain Frantz, Inc.
Friendsville, MD 21531
—Adv. 31-10t.

## NOTICE

The Garrett County Sanitary Commission will meet in regular session at 8:00 p.m. on Thursday, October 30, 1980, in the Grand Jury Room of the Courthouse, Oakland, Maryland. Please note that this meeting is being held in lieu of the previously scheduled meeting of Thursday, October 23, 1980.

William D. Nace,
Administrator
Garrett County
Sanitary District, Inc.
—Adv. 33-2t.

### Lost and Found

LOST Large Black hound with a notch out of left ear. Lost in Accident area, $25 award, if seen please call 895-5584 collect. —Adv. 34-2t.*

### Miscellaneous

FOR SALE — Macrame pot hangers. Will take orders. Call 334-4756. —Adv. 34-2t.

**FIREWOOD**
Seasoned wood, any length. Split & delivered by pickup or dump truck.
**334-4303**
33-8t

FOR SALE — Ornaments. Life size buck and doe deer, $199 for the pair, were regular $250; life size horse $99. 826-8431 or 826-8159. —Adv. 34-3t.

FOR SALE — Snow blower for Cub Cadet. Call 334-3813 after 5 p.m. —Adv. 34-2t.

### Miscellaneous

FOR SALE — 4 speed transmission with Hurst competition plus shifter. Ford, $150. 359-9078. —Adv. 34-2t.

**FOR SALE**
**Crushed Stone**
Crusher Run for Road and Driveway Dressings, $3.75 per ton.
**GAYLORD STONE**
McHenry, Md.
**387-6061**
16-tf

FOR SALE — Two 14" Plymouth wheels, 5 lug, 7½ wide rim, $20.00. Phone 826-8337. —Adv. 34-2t.

FOR SALE — Grand piano, like new. $700.00. Call (301) 722-4173. —Adv. 34-2t.

**Sisler Lumber Co.**
Mt. Lake Park, MD
**Rough Sawn**
**Hard & Soft Wood**
**2x4's**
**& 2x6's**
**Route 135**
**Mt. Lake Park, MD**
Saturday purchases preferred
8 A.M. - Noon
33-2t

FOR SALE — New H-78x15 Goodyear Suburbanite Polyglas Belted snow tire on new 5 lug wheel. $90 value for sale $60. 387-4603. —Adv. 34-1t.

FOR SALE — House trailer 10'x48', 2 bedrooms; Slip-in steel cattle rack. Fits 8' pickup. 895-5310. —Adv. 33-2t.*

### Miscellaneous

FOR SALE — Bedroom set, king size bed, head board, two night stands and two matching dressers. Paid over $1300. Sell for $775, in like new condition. 746-5952. —Adv. 34-2t.

**FOR SALE**
Insulated Miner's Boots
$28.34
**Pleasant Valley Tarp**
**334-8825**
33-13t

FOR SALE — Heatolator fireplace; four 5 ft. sections of triple pipe, $300. Call after 5 Terra Alta, 789-6250. —Adv. 34-2t.

**GARAGE SALE**
**Fri., Oct. 24**
8 a.m. - 5 p.m.
**Sat., Oct. 25**
8 a.m. - 5 p.m.
**Pleasant Valley Tarp**
3½ miles south of Oakland on Paul Friend Rd., ¾ mile on right.
Assorted styles & sizes men's & women's insulated boots, some over the shoe boots & some men's shoes; Homemade baked goods; raised doughnuts made first day of sale & sold thru out; fresh homemade apple butter; fresh cider; cheese; 10 to 14 lb. rolls or cuts; 1 heavy duty sewing machine, almost new, & other misc. items.
33-2t

FALL GARAGE SALE — Thursday 16-Friday 17, 9:00-4:00. Approximately one mile back Boy Scout Road from Harvey's Potato Barn. Watch for signs. —Adv. 33-2t.*

### Miscellaneous

FOR SALE — Hand picked Baldwin apples, $3.50 bushel. Shakes, $2.00. Baily Ridder, Phone 334-2604. —Adv. 34-3t.*

FOR SALE — Quilts and rugs, also made to order. Call 334-4660. —Adv. 22-13t.

**Go with the economical way to protect your pickup bed & cargo**
- Reinforced with 1" webbing to make a stronger hem.
- Four supports (does not obstruct cargo area).
- Black, white (colors at extra charge).
- Gives you a better MPG figure.
- Note: These covers are installed with ½" PVC and draw rope on small pickups with tie-down hooks.

The low first cost and an advance in the new fuel-saving Aero-Dynamic styling help make these covers practical.

Low prices include installation.

**Pleasant Valley Tarp**
**334-8825**
3½ miles south of Oakland on Paul Friend road.
33-13t

SMARR'S METAL DETECTOR SALES — Authorized dealer for White's Electronics, now have a full line of White's Metal Detectors for immediate delivery. Think Christmas now! For that special gift. Ask about handy Lay-away plan. Located on Deer Park Hotel Road, five miles east of Oakland, MD. (301) 334-2718. Open weekends. —Adv. 33-10t.

# Constitutional Amendments General Election

## Tuesday, November 4, 1980

### Polls Open 7 A.M. to 8 P.M.

EXECUTIVE DEPARTMENT
ANNAPOLIS, MARYLAND

**PROCLAMATION OF THE GOVERNOR OF MARYLAND DIRECTING THE PUBLICATION OF BALLOT TITLES AND AMENDMENT SUMMARIES OF BILLS PROPOSING AMENDMENTS TO THE CONSTITUTION OF MARYLAND**

WHEREAS, at its regular session of 1980, the General Assembly enacted Chapters 136, 523, 524, 610 and 630 proposing amendments to the State Constitution; and

WHEREAS, it is the duty of the Governor, under Section 1 of Article XIV of the State Constitution and Section 23-9(a) of Article 33 of the Annotated Code of Maryland to order the publication of the ballot titles and amendment summaries of the bills proposing amendments to the Constitution of Maryland; and

WHEREAS, the publication of the ballot titles and amendment summaries must take place for two weeks immediately preceding the General Election of November 4, 1980; and

WHEREAS, there will be presented on the ballot at said election the following proposed amendments to the Constitution for adoption or rejection by the voters:

CHAPTER 136
(QUESTION NO. 1)

BALLOT LABEL AS IT WILL APPEAR ON THE VOTING DEVICE

QUESTION NO. 1
CONSTITUTIONAL AMENDMENT

AN ACT, declared by the General Assembly to affect Anne Arundel County only, which provides that the charter for the Government of Anne Arundel County may provide for the election of the members of the County Council of that County by councilmanic districts, or by the voters of the entire county, or by a combination of these methods of election.

(Amending Article XI-A, Section 3A)

SUBJECT: Anne Arundel County — Election of County Council Members

Amendment Summary: This proposal will permit the charter of Anne Arundel County to provide that members of the County Council may be elected by any one of three methods:

1. election by the voters in councilmanic districts;
2. election by the voters of the entire county; or
3. election by a combination of these methods.

At present, the members of the Anne Arundel County Council cannot be elected by districts, but can only be elected at-large by the voters of the entire county.

CHAPTER 523
(QUESTION NO. 2)

BALLOT LABEL AS IT WILL APPEAR ON THE VOTING DEVICE

QUESTION NO. 2
CONSTITUTIONAL AMENDMENT

AN ACT consolidating the several courts of the Supreme Bench of Baltimore City into a single, unified Circuit Court for Baltimore City; and providing for the jurisdiction, organization, judges, officers and employees of the new Circuit Court and for a Clerk of the Court.

(Repealing Article IV, Sections 27-35, 37-39)
(Amending Article IV, Sections 1, 4A, 4B(a), 5, 9, 18, 20, 23, 25, and 26)
(Adding Article XVIII, Sections 2(a), (b), (c), (d), and (e))

SUBJECT: Baltimore City — Consolidation of Courts of General Jurisdiction

Amendment Summary: This proposal consolidates the six separate courts which comprise the Supreme Bench of Baltimore City into a single, circuit court of general jurisdiction. This consolidated court would be comparable to the circuit courts in the counties and would have a single, elected clerk. The amendment would also provide for the transfer of judges, clerks and court personnel of the present system into the new system.

CHAPTER 524
(QUESTION NO. 3)

BALLOT LABEL AS IT WILL APPEAR ON THE VOTING DEVICE

QUESTION NO. 3
CONSTITUTIONAL AMENDMENT

AN ACT amending the provisions on removal of cases from one court to another at the request of a party, and providing that "there shall be an automatic right of removal only for capital offenses, and that in other criminal actions and in all civil cases one must show cause for removal.

(Amending Article IV, Section 8)

SUBJECT: Courts — Transfer of Cases to Other Courts

Amendment Summary: This proposal will allow a person who is a party in a civil law case which was begun in one court to have the case transferred to another court only if the person can show that he would be unable to obtain a fair and impartial trial. At the present time, the Constitution provides for an automatic right of removal in civil cases as well as criminal cases punishable by death, but requires a showing of cause for the removal of other criminal cases. However, the Court of Appeals has declared this automatic right of removal inoperative in civil cases. The proposed amendment would retain an automatic right of removal in criminal cases punishable by death.

CHAPTER 610
(QUESTION NO. 4)

BALLOT LABEL AS IT WILL APPEAR ON THE VOTING DEVICE

QUESTION NO. 4
CONSTITUTIONAL AMENDMENT

AN ACT, declared to affect Baltimore City only, which authorize the Mayor and City Council of Baltimore to make, guarantee, or insure loans for buildings and structures in Baltimore City for: renovation, redevelopment or improvement of buildings or structures for residential purposes; purchase or acquisition of leasehold or fee simple interest in buildings or structures for commercial purposes, and construction, reconstruction, development, renovation, redevelopment or improvement of buildings or structures for commercial purposes.

(Amending Article XI-G, Section 1)

SUBJECT: Baltimore City — Residential Rehabilitation and Commercial Financing Loans

Amendment Summary: This proposal would permit the expansion of the Baltimore City loan program for the rehabilitation of residential and commercial buildings. At the present time, the Legislature may authorize the City to make or guarantee loans only to the owners of buildings. The proposed amendment would permit the loans to be made or guaranteed not only to owners but to any person. Moreover, in addition to using the loans for renovation work, the proposal would permit them to be used for the purchase or construction of commercial buildings.

CHAPTER 630
(QUESTION NO. 5)

BALLOT LABEL AS IT WILL APPEAR ON THE VOTING DEVICE

QUESTION NO. 5
CONSTITUTIONAL AMENDMENT

AN ACT, declared by the General Assembly to affect Wicomico County only, which provides that on a finding by the Wicomico County Council that there is an immediate need, the County Council may provide that any property in Wicomico County that is not built on may be acquired immediately for public use; and providing a method of payment to the owner at the fair market value.

(Amending Article III, Section 40A)

SUBJECT: Wicomico County — Taking of Private Property by the County

Amendment Summary: This proposal would give Wicomico County "quick-take" authority for the acquisition of private land. "Quick-take" is a faster alternative to the usual condemnation procedures. Where there is an immediate need for property, it would permit the county to acquire it by paying the appraised value to the owner or the court. The county would then remain liable for any further amount the court might award. Only land without buildings could be acquired by "quick-take."

NOW, THEREFORE, I, HARRY HUGHES, GOVERNOR OF MARYLAND, by virtue of the power and authority conferred upon me by the Constitution and Election Laws of Maryland, do, by this, my proclamation, ORDER that the ballot titles and amendment summaries of the proposed amendments to the Constitution shall be published in at least two newspapers in each county where so many may be published, and where not more than one may be published, then in that newspaper, and in three newspapers published in Baltimore City, once a week for two weeks immediately preceding the General Election to be held on November 4, 1980, at which election the proposed amendments shall be submitted, in the form prescribed by the General Assembly to the qualified voters of the State for adoption or rejection.

GIVEN Under my Hand and the Great Seal of the State of Maryland, at the City of Annapolis, this 19th day of August in the Year of Our Lord, One Thousand, Nine Hundred and Eighty.

THE GREAT SEAL OF MARYLAND

HARRY HUGHES
By the Governor

FRED L. WINELAND
Secretary of State

Reaching Over 22,000 People On The Mountaintop

# THE REPUBLICAN Classified Ads

Deadline: Monday, 5 P.M. Phone (301) 334-3963

## CLASSIFIED ADVERTISING

Deadline for all advertising

**Monday, 5 P.M.**

Classified Advertising Rates
.05 per word for the first insertion
(Minimum charge $2.00)
.04 per word for each insertion thereafter

Classified Display Advertising
$3.10 per column inch per insertion

— Notice —

Placement of correct copy is the responsibility of the advertiser. The Republican assumes no responsibility for an error other than correction of the error in the next edition. Advertiser will not be charged for the incorrect ad. Notice of an error must be given immediately.

### Miscellaneous

FOR SALE — Apples, $2.00 per bushel. Northern Spy, Baldwin, Grimes Golden. For cooking, eating or cider. You pick. 334-8442. —Adv. 34-1t.

**SEIFERT POLE BUILDINGS**
**334-1128**
**Oakland, MD**
34-tf

FREE — Cut firewood to man for removing tree stumps. Call 895-5825 Saturday, October 25. —Adv. 34-1t.

ALL OF OUR
WALL COVERINGS
PRE-PASTE
FABRIC
VINYLS
*are always*
**25% off**
the list price at
**EASTERN BUILDING**
334-2350
31-5t

FOR SALE — Hawbaker's lures and trapping supplies. 453-3442. —Adv. 26-13t.

FOR SALE — Typewriter: 1979 Smith-Corona Coronamatic (portable electric). Excellent condition, pica type. $280.00. If interested please call 387-5414. —Adv. 26-10t.

**★ BARS**
**★ CHAINS**
**★ SPROCKETS**
FOR ALL MAKE SAWS
**35% to 40% off**
(And More)
•16" Chains, 3/8" Pitch - $12.00
•12" Laminated Bars - $8.55
•14" Laminated Bars - $9.72
**Leonard's Saw Shop**
Addison, Pa.
**Phone (814) 395-3500**

FOR SALE — 12x65, 3-bedroom Challenger Mobile Home, furnished, economical oil furnace, 275 gallon tank; LP or regular gas range, storm windows, screen porch, skirting, all for only $5,000. Little TLC will make this a great home, located on Deep Creek Lake. For more information call (301) 359-0407. —Adv. 34-2t.

FOR SALE — 550 gallon tank, used one year. $200.00. 334-8285. —Adv. 34-3t.

FOR SALE — Kimball "Swinger" organ, like new; also stereo and color TV. Call 826-8280. —Adv. 34-4t.

### Miscellaneous

YARD AND GARAGE SALE — Three family. Friday, October 24 at 1109 Youghiogheny Drive, Mt. Lake Park, from 10 a.m. to 5 p.m. Avon bottles, boys and girls clothing, games, houseware, many other miscellaneous items. —Adv. 34-1t.

**FOR SALE**
Ear Corn. Priced according to moisture content.
**(301) 746-5182**
33-3t

FOR SALE — Registered German Shepherd pups; white, six months old; hay, straw, mulch hay; three-phase electric motors; 1974 Ranchero (814) 634-0383. —Adv. 30-5t.

FOR SALE — Wormy chestnut lumber, one inch, 2x4s, 2x6s, 2x8s, 2x10s; 334-9642. —Adv. 30-6t.

FOR SALE — 1971 Astro 12x60 2-bedroom mobile home, furnished, $5,000.00. Call 387-6265. —Adv. 29-13t.

FOR SALE — One-bedroom, furnished trailer in good condition. $3600. 746-5393 after 5. —Adv. 29-6t.

FOR SALE — Damaged groceries. New supply every week. Kinsinger Central Tractor, 334-4129. —Adv. 27-13t.

**2x4x8 economy studs, 99¢; 4"x10' white septic drain pipe, $3.39; white or brown self-storing storm doors, $49.95; CDX Ply-wood, 1/2"-$8.99, 5/8"-$11.95; 4'x8' brown barn style sawtooth siding, $13.95; 4'x8' white stucco style exterior siding, $9.95; fireplace inserts, glass doors & blowers, $525.00; exterior solid wood doors, glazed, $54.95; aspenite 1/4" 4'x8' size, $4.99; 3-track storm windows, std. sizes, $19.95; 3' white window awnings, $4.95; 50# nails, 8 or 16 penny, $16.95; interior paneling, 1/4" thick, wood, 4'x8', $8.95 up; malta wood windows in stock, 20% off list; vinyl windows in stock, 15% off list; 2-0x2-0 alum. slider windows w/screen, $19.95; patio doors, insulated glass, white or brown, $169.95; alum. soffit, white or brown, 12"x12", $5.99; vinyl siding, $48.95 sq., alum. siding w/backer, $59.95; garage doors 9'x7' wood, glazed, $129.95; roof shingles, $24.95 sq.; 90 lb. roll roofing, $11.45; builders' felt, $9.95 roll; rain gutter, 44¢ ft.; Celotex black sheating, 4x8x1/2", $2.59.**

**Piper Building Supply**
**Home of Mr. Ply-Wood**
Rt. 39, 1 Mi. West of Oakland, MD
**(301) 334-4065**

FOR SALE — Used 5-piece Slingerland drum set. Red sparkle finish, chrome snare. Heavy-duty design. Includes top hat, drummers throne, and one cymbal stand. $700 or best offer. Call 334-3963 weekdays and ask for Ben. —Adv. 25-tf.

### Miscellaneous

FOR SALE — Good, lumpy house coal, delivered. Call 334-9277. —Adv. 30-8t*

FOR SALE — Firewood: by dump truck or pickup load. Call 334-2519. —Adv. 26-13t.

**EWE & ME**
Sheepskin Vests & Mittens
**(304) 735-3500**
after 5 p.m. weekdays
Eglon, WV 26716
31-5t

FOR SALE — 480 B Case backhoe, 1,300 hours, $14,000; Low-boy trailer and spare tires, $500. 746-5822. —Adv. 32-4t.

FOR SALE — House trailers, two bedrooms. Call after 5 p.m. or weekends (304) 735-3071. —Adv. 31-13t.

FOR SALE — Katies Kitchen damaged groceries. 334-4480 —Adv. 33-4t.

FOR SALE — Dining room suite, Teakwood finish, 6 chairs, table and buffet. Modern. Tel. No. 334-3074. —Adv. 33-3t.*

**Shirl's Ceramics**
Park St., Kitzmiller
**453-3474**
Greenware Firing Supplies
Mon., Wed., Fri.
7 to 9 p.m.
Sun., 2 to 4 p.m.
31-5t

FOR SALE — One Moon Raker, four element beam, CB antenna, $75.00. Call Aurora, anytime, 735-5461. —Adv. 33-3t.

FOR SALE — One utility trailer, all steel constructed, dumps, single axle. Call 746-5126 after 6 p.m. —Adv. 33-2t.

FOR SALE — Three speed girl's bike, 24", very good condition, only used twice. 387-4665 or 387-4020. —Adv. 33-3t.

FOR SALE — Complete Line of Dressed Poultry, Fryers, Roasters, Bakers and Stewing Hens. Farm fresh, pan ready. Call (301) 334-4323. —Adv. 32-4t*

FOR SALE
**Seasoned Firewood**
Split & Delivered
**334-3753**
or after 5 p.m. call
**334-8821**
33-4t

FOR SALE — Firewood. 387-9329. —Adv. 32-3t.

FOR SALE — Three repossessed Electroluxs, like new. Substantial savings, five year warranty on motor. Call (304) 366-9341, or see at 934 East Park Avenue, Fairmont, W. Va. —Adv. 32-4t.

FOR SALE
**1972 Liberty Trailer**
12x60, large master bedroom w/closet & built-in dressers, nice size bath, 12x19 living room w/built-in fireplace, central forced air oil heat. Kitchen is efficiently designed including stove, ref., & new built-in dishwasher. Dining room features large closet, built-in buffet & bay window. Home is recently sided & features new hot water heater. Also, 275-gal. oil tank included & 12x30 deck in process now. Some furnishings included. Land not included.
$7,500
**387-9511**
31-4t

FOR SALE OR TRADE — One B/W and one color TV, need repairs; 2 windows, 51 1/2x54" Redwood frames; one piece of 3/16 inch glass; two pieces of 36x77"; Acetylene torches and regulators. 387-5155. —Adv. 33-3t.*

### Miscellaneous

FOR SALE — Fall dried flower arrangements for your home or any occasion. Arranged to please most discerning taste at Antiques & Uniques. Just off Rt. 219 on Hoyes Rd., 2 miles north of McHenry. 826-8485. —Adv. 31-5t.

FOR SALE — Four Goodyear Radial tires 11X24.5 for casing never been capped. 746-5645. —Adv. 31-4t.

**FOR SALE**
BIG VEIN HOUSE COAL
WILL DELIVER
1 (301) 689-9231
26-tf

FOR SALE — Firewood, mostly Oak and Hickory. $50.00 per cord, delivered. Call 387-9414. —Adv. 33-2t.

FOR SALE — Franklin fireplace, excellent condition. Call 387-6999. —Adv. 28-13t.

FOR SALE — Oak Firewood, cut in 5 ft. length. Cut and stacked last winter. $35 a cord. Truck or trailer loads. Phone 826-8482. —Adv. 32-3t.

FOR SALE — Handmade quilts. Call 387-6328. —Adv. 30-13t.

FOR SALE — 1973, 12x65 Imperial Mansion Mobile Home. Good condition. Call for more information. (301) 689-3262. —Adv. 32-4t.

**FIREWOOD**
**Cut 'n Carry**
**your own**
Seasoned Hardwood - $5 per pickup load.
Also 7' locust post, utility grade, 85¢; 7' locust posts, 1st grade, $1.25.
**387-5572** 30-tf

FOR SALE — Maple leaf quilt. Phone 334-2980. —Adv. 33-3t.

FOR SALE — New Sawed lumber; local mill, reasonable prices. Cut to your specifications. (304) 789-2666. —Adv. 3-3-7t*

FOR SALE — Automatic washer, $20.00; sewing machine $30.00; Roto-tiller, $10.00. 746-5373. —Adv. 33-3t.

### Animals

FOR SALE — Roosters. Call 334-2026. —Adv. 34-1t.

FOR SALE — Two beagles 1 1/2 years old, tri-color male; lemon color female, open, $25.00 each. (304) 735-5766. —Adv. 34-4t.

FREE — Seven mixed bulldog puppies. Mother, English Bulldog; Father, mixed Water Spaniel and Setter. Call 334-2250 after 5:00 p.m. Call 453-3467. —Adv. 34-3t.

FOR SALE — American Saddle horse, mare, 7 years old, 15 hands high. Call 334-9014 after 4 p.m. —Adv. 32-3t.

FOR SALE — Eleven head of good milk cows. Mostly young. Roy L. Lewis, Horse Shoe Run, W. Va. 26769. Phone 735-3515. —Adv. 32-3t.

FOR SALE — Seven bred Gilts due to farrow in November; approx. 300 lb. each. Tamworth boar, approx. 350 lb. 5/8 Charolais cow with 13/16 heifer calf at side; 7/8 Charlais cow with 15/16 heifer calf at side. Call (304) 379-6555. —Adv. 31-3t.

FOR SALE — Three Walker pups. Call 334-4337 or 334-8355. —Adv. 33-4t.

FOR SALE — Siamese Kittens, 3 females, 2 males. $35.00 each. Will be ready to go to new homes by November 10. Call 334-9546 after 3 p.m. to reserve yours. —Adv. 33-3t*

FOR SALE — Beagle puppies, $15.00 each. Reg. three year old female treeing Walker Coon Hound, will run coon, $150.00. Male Poodle. Call 693-7575. —Adv. 33-4t.

FOR SALE — Jersey heifer to freshen March 3. Call 334-3684. —Adv. 33-13t.

FOR SALE — Dairy cattle and heifers. 334-4667. —Adv. 33-3t.

### Animals

FOR SALE — AKC Registered German Shepherd pups Purebreed. All shots, vet checked. 334-3544. —Adv. 33-3t.

FOR SALE — Toy Poodle puppies, AKC, $50. 453-3546. —Adv. 33-3t.

FOR SALE — One long haired AKC Reg. Chihuahua puppy, 7 weeks old. Also four other dogs, will sell cheap. Come see them. If interested contact 334-2735. Mabel Gank, Hutton, MD. —Adv. 34-3t.*

FOR SALE — Livestock. Complete herd dispersal. Due to health. 16 Charolais and Charolais Simmental cross. Young bred cows. (304) 379-9571. —Adv. 34-3t.*

FOR SALE — Springing Holstein heifers. Call 334-9060. —Adv. 34-1t.

### Farm Equipment

FOR SALE — Haban PTO Corn Sheller. 175 Massey Ferguson diesel tractor. Phone 334-4129. —Adv. 34-2t.

FOR SALE — One 3 point hitch snow Blower to fit farm tractor. 895-5176. —Adv. 32-13t.

ALLIS-CHALMERS
**Used Equipment Sale**
A-C 7040 Tractor (excellent).
A-C 1185 Tractor w/cab & duels (excellent).
I-H B275 Tractor (excellent).
I-H Farmall M Tractor.
I-H Farmall Cub Tr.
Gehl 880 Mower-Conditioner.
New Holland 7' Haybine.
NH 475 Haybine.
Oliver 62T Baler.
Winco PTO Generator.
David Bradley Hammermill.
J-D 3-Bottom Plow.
Dearborn 14" 2-Bottom Plow.
10' Mounted Sp. T. Harrow.
Lambco Forage Wagon.
**SPRINGS EQUIPMENT, INC.**
SPRINGS, PA.
**(814) 662-2222** 21-tf

FOR SALE — New Idea Corn pickers, three point blades; snow blowers; snow blowers for Bolens tractors, 8 and 16 hp. Willard Feather, Aurora, W. Va. —Adv. 33-2t.

FOR SALE — Two John Deere gas power units, water cooled, two cylinders, 16 1/2 hp. Complete with clutch and pulley. Off John Deere Combines. Excellent for wood splitters. 334-3881 or 334-8238. —Adv. 33-2t.*

FOR SALE — One 550 Oliver tractor with row bar, power steering, live PTO, price $2,895.00. One 7 ft. John Deere 3 point hitch blade, price $425.00. Call (304) 735-6254. —Adv. 33-2t.

### Recreational

FOR SALE — One 1973 Honda 450 motorcycle, low mileage, good condition. Call Aurora, W. Va. 735-5461 anytime. —Adv. 32-3t.

FOR SALE — Snowmobile, Arctic Cat, El Tiger #5000, Model 79, $2,300. Phone 334-4441. —Adv. 33-3t.

FOR SALE — Flat-bottom fishing boat, all welded, all aluminum, no rivets, no leaks. The best made. Phone 387-4183. —Adv. 28-13t.

FOR SALE — '76 CR125-M, red, like new, runs graat, $450.00 or best offer, 334-8418. —Adv. 28-13t.

FOR SALE — 21 ft. travel trailer, sleeps four, self-contained, $1500. (304) 789-6502. —Adv. 34-1t.*

### Recreational

FOR SALE — 1974 Ski-Doo, Olympic 399, very good condition with trailer. Asking $850. Call after 5 p.m. 387-6605. —Adv. 34-4t.

FOR SALE — 1980 GS 750 Suzuki, many extras, 334-8441. —Adv. 34-4t.

FOR SALE — 400 Scorpion Snowmobile; also topsoil. "Good." Eula Kitzmiller, Hemlock Acres, Keyser's Ridge, P.O. Box 52, MD 21520. Phone 826-8580. —Adv. 34-2t*

FOR SALE — 13 ft. Serro Scotty Camper, gas range, heater, sink, icebox, water, lights. $375.00. (301) 866-4380. —Adv. 34-1t.*

**FOR SALE**
**Bass Boat, 16' fiberglass, new Merc. 115 H.P. & electric Merc. thruster, 2 batteries, depthfinder, fully equipped, new trailer . . . $4850.**
**Call Matt Storey**
**334-4783**
25-tf

FOR SALE — Fiberglass sailboat, 14 ft., excellent condition. 334-8764 after 4:00 p.m. —Adv. 26-tf.

FOR SALE — 1979 28-foot Travel Trailer; sleeps 10, excellent condition, fully equipped, $6,500.00. 334-9094. —Adv. 30-13t.

### Real Estate

FOR SALE — 24 acres of ground along Green Glade Road by owner. Reasonable, will finance. Phone 387-6381 or (301) 689-2656. —Adv. 33-13t.

FOR SALE — Stone Cottage, two bedrooms plus loft. Full bath, fireplace, electric heat, fully furnished. On one acre, two miles from college on Mosser Road. $32,000.00. Call (301) 461-2825. —Adv. 33-4t.

**Will O' the Wisp Condominium**
FOR SALE
**Boat dock, sauna bath, indoor pool, racquetball court, game & exercise room.**
**(412) 228-1360**
27-tf

FOR SALE OR LEASE — Commercial space 5,000 sq. ft. of area, with offices, showroom and garages. Located along 219 in Oakland. Plenty of parking space. Call Karen Spiker, A&A Realty, 334-9777. —Adv. 31-4t.

**Lots For Sale**
**Two-acre lots in W. Va. Located 3 miles west of Red House or 3 miles east of Aurora, along Rt. 50. Road frontage on Rt. 50. Partially wooded with stream. Ten minute drive from Oakland. $6,000 each.**
Call
**(304) 735-6602**
34-1t

FOR SALE BY OWNER — Five room wood frame house with full basement, forced air oil heat, approximately 2 1/2 acres, large farm pond, located one mile west of Oakland on Rt. 39. Call 334-4108. —Adv. 34-2t.

**FOR SALE**
**By Owner**
**Charming 3-bedroom country cottage on 9+ acres in Pleasant Valley. Includes orchard, stream and nice yard area. Beautiful view of mountains and valley. $53,000.**
**(301) 334-2118**
**or (301) 334-9522**
28-13t

### Real Estate

FOR SALE — Lots, 3/4 acre lots on Bear Creek Road in Friendsville. Lots have 150 to 200 ft. of road frontage on Bear Creek Road. Phone 746-5952 evenings and weekends. —Adv. 34-4t.

FOR SALE BY OWNER — House and small barn. Lonaconing, MD. Call 463-5503 after 2. —Adv. 34-2t.

**FOR SALE**
**By Owner**
New redwood & stone ranch-style house on approx. 1 acre; maintenance-free; 3 bedrooms, 1 1/2 baths, stone fireplace, Swallow Falls area, lower $50's. Call evenings and weekends.
**826-8153**
Cornerstone Construction

FOR SALE — Beautifully designed and constructed home in an ideal location, beautiful setting in Country Club acres. Redwood siding, stone base, large lawn, two car garage. House contains three bedrooms, large living room, kitchen, dining room, family room, two woodburning stoves, 2 1/2 baths, front porch, 2nd floor balcony and porch, and separate patio deck. Wall to wall carpeting. Just completed, construction by Frank Lewis Builders. Must be seen to be appreciated. Call for appointment, 334-9094. —Adv. 33-13t.

**Must Sell or Rent By Owner**
Have moved to another state.
**Over 4,000 sq. ft. living space, 2 family rooms, 2 fireplaces, large eat-in kitchen, living room, dining room, 3 bedrooms, 3 baths, 3 patio decks. $500 per month plus utilities rented - security deposit & references required. Would prefer to sell!**
**(402) 289-2844**
34-2t

FOR SALE — Place of business, 17 North Main Street, Keyser, W. Va. Completely renovated 14 months ago. 3700 sq. feet of main floor area, street level unloading area at rear of building. For more information call Emile DiUbaldo, (304) 788-5939 or Robert Kirtley, 788-3982. —Adv. 34-2t.

**Meadow Mt. Homes**
Rt. 1, Box 186
Oakland, MD
334-9742
387-4772
Dealer for
**Polaron & Nationwide factory built housing**
Financing Available
FmHA Approved
16-tf

FOR SALE — Ideal cabin sites: one plus acre in Timber Trails just off Hoyes Run Road, approx. four miles west of Deep Creek Lake, two miles from Fantasy Valley. Priced to sell at $4,000.00. Call 334-4808 after 5:30 p.m. —Adv. 29-13t.

### Real Estate

FOR SALE — Recreational investment you can enjoy on Deep Creek Lake. Three bedroom house with lake access. Situated on 14 1/2 acres. Ideal for subdivision at your convenience. Price and owner financing terms quoted upon request. Karen Spiker, A&A Realty, 334-9777. —Adv. 33-4t.

FOR SALE — 3-bedroom home, full basement, porch, spring water, fruit trees. On one acre, near Grantsville. 895-5674. —Adv. 28-9t.

### Automotive

FOR SALE — 1969 Volkswagen, four new tires, good condition, $350. 387-5193. —Adv. 34-2t.

FOR SALE — VW 1959 Karmen Ghia, 2 door convertible, needs work. Collectors item, $200.00 firm. (304) 735-5766. —Adv. 34-4t.

FOR SALE — F-600 farm truck, $950. 826-8431 or 826-8159. —Adv. 34-3t.

FOR SALE — '75 F-100. Call after 6 p.m. (304) 446-5356. —Adv. 34-1t.

FOR SALE — 1956 GMC 1 1/2 ton dump truck. Good engine and transmission. Four speed, big six, three section hoist. Works well. $550.00. Call 387-9511, evenings. —Adv. 34-2t.

FOR SALE — 1978 Ford Fairmont Futura, Air, Speed-control, Silver with best interior. $3,995.00. (301) 826-8466. —Adv. 34-13t.

FOR SALE — 1974 F-100 pickup, $1,200.00. Phone 334-9123. —Adv. 34-4t.

FOR SALE — 1978 Subura 4x4 Station wagon, excellent condition, great gas mileage. 387-9392. —Adv. 34-2t.*

FOR SALE — 1979 Camero, Air Condition, Rally Wheels, 305 engine gas saver, 18,000 miles, excellent condition. (301) 826-8386. —Adv. 34-3t.

FOR SALE — 1977 Dodge Charger, V8, Auto., 2 dr., hardtop, new tires, $1995; 1976 Plymouth Volarie Road-runner, 6 cyl., Auto., 2 dr., $1595; 1974 Ford Pinto, 4 cyl., 4 speed, $895; 1972 Chevrolet 3/4 ton pickup, V8, Auto., $995; 1970 Triumph, 6 cyl., straight stick, GT6 plus, $995. 334-9742. —Adv. 34-3t.

**Madigan's Auto Sales**
Deer Park, Maryland
**Phone 334-4817**
USED CARS & TRUCKS
NEW AND USED
AUTO PARTS
tf

FOR SALE — 4WD Deluxe Jeep J-10 with quadratrack, with camper top, 77 model, 10,000 miles, like new, with Meyers 7 ft. snowblade and running lights. Call 334-3524. —Adv. 34-4t.

FOR SALE — 16 hp International cub cadet tractor, 4 ft. mower deck, plow, disc, harrow, cart. 746-5952 evenings and weekends. —Adv. 34-2t.

FOR SALE — Mustang 1979 Ghia, 4 cyl., 4 speed. Must sell, 334-2452. —Adv. 34-1t.*

FOR SALE — 1980 Toyota 4x4 pickup. FM stereo; dark blue. $7,200.00. Call 334-9108. —Adv. 34-1t.

FOR SALE — Pontiac Sport Coupe LaMans, auto., Md. inspected; 1976 Travel Trailer, 14 ft., sleeps 4, excellent condition. Call 387-9838 until 7:00, after 7 call 387-6545. —Adv. 34-2t.

FOR SALE — 1966 Ford pickup, 8 ft. bed, excellent condition. Call 387-9249. —Adv. 34-3t.

**Cecil E. Jackson Equipment, Inc.**
U.S. 219 1/2 MILE SOUTH
OF OAKLAND, MD 334-3759

**USED SKID STEER LOADER**
Gehl Hydra-Mac 2500; Special Price $2900.

**USED TRACTORS**
Case 401 Diesel; Now only $2000.

**USED EQUIPMENT**
NH 275 Baler w/Thrower; JD 14T Baler; MF No. 3 Baler; Oliver 620 Baler w/Thrower - $995.00; NH 469 9-ft. Haybine; Used Harrows, 4', 12', $50.00 to $295.00; Hawk Bilt Tank Spreader; NH PTO Spreader w/Hyd. Endgate, 175 bu.; NI Ground Drive Spreader; NH 512 New Web Painted, Good condition, 175 bu.

**FORAGE HARVESTERS**
1. JD 38 w/2-row Corn Head and Pickup.
2. NH Super 717 w/9 Knives; 2-row Corn Head and Windrow Pickup, Painted.
3. NH 717 w/Corn Head.

**USED LAWN and GARDEN TRACTORS**
1. Ford 75 Lawn Tractor w/Mower, $650.00.
2. JD 110 w/Mower; Snow Thrower.

**USED SNOWMOBILES**
JD 440 Trail Fire, 78 Model, 700 Miles.
JD 500, $595.00
JD 340, Liquifire, Nice.

**Badger**
from field to silo...
Badger has the system
**FEEDING SYSTEMS**
Here's the top of the line designed to be ahead of its time...and to keep your workday ahead of schedule. Badger systems are built better to do the job better. Look at any part of the Badger system and you're looking at a better way, at less cost per ton.

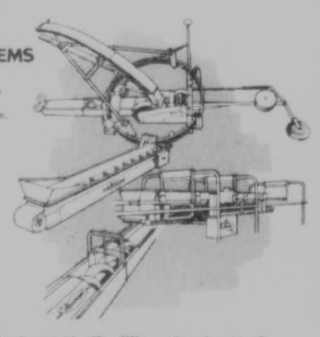

Badger
THE PEOPLE THAT CARE... ABOUT YOUR FARM, YOUR BUSINESS AND YOU
**9" plastic & steel silo filler pipe in stock**
**•Silos - Fickes, Marietta, Madison**
**•Sharon Farm Buildings**
Garages Barns Machine Shops
**Humberson Farm Equipment**
5 miles NW of Friendsville on Fearer Rd.
(304) 379-7281 or (301) 746-5441

**AGWAY INC.**
**$60,000,000**
**Subordinated**
**Money Market Certificates**
**Yields and Maturities:**
**Minimum 9% per annum due October 31, 1983**
**Minimum 9 1/2% per annum due October 31, 1985**
**Minimum 10% per annum due October 31, 1987**
**Minimum 10 1/2% per annum due October 31, 1990**

Interest payments on January 1 and July 1 at minimum stated rate or money market rate, whichever is greater. The money market rate is the average of weekly 26 week U.S. Treasury Bill rates over a six month period.

Price $5,000 per unit

This announcement is neither an offer to sell nor a solicitation of an offer to buy any of these securities. The offering is made only by the Prospectus. Copies of the Prospectus may be obtained in any State from those Agway stores and employees that may legally offer these securities in compliance with the securities laws of such State.

Call Homer O. Mills collect, 315-477-6179, or call

**William Bowman** Agway manager
at **Oakland, MD Agway** **(301) 334-3444**
33-2t

*Casselman's Why Chevy's The Buy*

## Pickups

78 Chev. 11,194 Mi. **SOLD** Sp., PS, PB, Brown.
77 Chev. PB, 1 Ow **SOLD** 4T, PS, ile.
77 Dodge 1/2-T., V8, AT, -Cap-, 40,320 Mi., Silver.
75 Chev. 1/2-T., "454", V8, AT, PS, PB, AC, "Cheyenne", Gold & White.
75 Chev PB, 1 Ow **SOLD** 1-Sp., PS, & White.
69 Chev. 1/2-T., "6", 3-Sp., -Cap-, Blue.

## 4-Wheel Drives

79 Blazer, 350 V8, AT, PS, PB, Cheyenne, Beige, 10,351 Mi., 1 Owner, Like New.
77 Chev. 3/4-T., V8, 4-Sp., PS, PB, 1 Owner, Red & White.
76 Chev. 3/4-T., 4WD, Pickup, V8, AT, PS, PB, Blue.
76 Blazer, 400 V8, AT, PS, PB, Cheyenne, 1 Owner, Black.
76 Int'l. Scout II, V8, At, PS, 22,957 Mi., 1 Owner, White.
75 Dodge Ramcharger, 4WD, V8, At, PS, PB, AC, Bronze.

## Specials

77 GMC "Astro" Tractor, "350" Cummins, 10-Sp., AC, 10.00x20 Tires, Will Paint to Your Spec. Job. Ready!
74 Chev. J190, L.W.B., Tandem Chassis, "238 Detroit", 13-Sp., 16 F/A, 38 R/A, 10.00x20 Tires, Red.
75 Chev. G-20, "Beauville" Sport Van, 8-pass. Seating, V8, AT, PS, PB, Red.
74 Chev. G-10 Van, V8, 3-Sp., 1 Owner, New Paint, Maroon.

Casselman Motor Co. TELEPHONE (301) 895-5135
U. S. ROUTE 40 — GRANTSVILLE, MD
CARS CHEVROLET TRUCKS

## Automotive

FOR SALE — 1979 Coachman Travel Van, loaded. Call 387-4056 after 5 p.m. —Adv. 34-3t.

**FOR SALE**
1977 Jeep Cherokee Chief, 12.00x15 Goodrich radial tires, AM-FM radio, A/C, low mileage, loaded, $5,000 firm.
**(304) 693-7663**
32-3t

FOR SALE — 1980 Jeep CJ-7, 6 cyl., 4 speed, lock-outs, power steering, PB, AM radio, roll bar, sharp, teal blue with matching interior and top. Other extras, 300 miles. Priced right. (304) 947-7052 or 947-7000. Mountaineer Automotive Dealer 2008. —Adv. 34-2t.

**Art Butler**
**AUTO SALES**
Accident, Maryland
826-8227
or 895-5326
Across from
Northern High School
CARS
78 Subaru SW, 4WD.
78 Ply. Fury Sport, 2 Dr.
77 VW Rabbit, 2 Dr.
77 Olds Cutlass, 4 Dr.
77 Dodge Aspen SW.
76 Olds Cutlass.
76 Chevy Vega SW.
75 Dodge Coronet, 2 Dr.
TRUCKS
78 Jeep Wagoneer.
78 Blazer.
77 Jeep CJ-5.

FOR SALE — 1972 Datsun 24OZ, excellent condition. Call evenings and weekends. 826-8153. —Adv. 34-2t.

FOR SALE — 1974 GMC Jimmy 4 WD, 250 cu. in., 4 sp., good condition, new tires, no rust, 42,000 miles, $3895. 387-6262. —Adv. 34-3t.

FOR SALE — 1977 Buick Riviera, fully loaded, nice condition, $4150. 387-6262. —Adv. 34-3t.

**Good Used Trucks**
**For Sale**
66 Tandem white tractor with 250 Cummins diesel, 12,000 miles, engine completely overhauled by Cummins.
72 Chevrolet truck cab over with 427 engine, 2700 gal. tank, 5 compartments, with hose, electric reel, pump & meter.
72 Ford F-600, with 16' van body, over head rear door.
68 Ford F-600, real good condition, motor just completely overhauled, good tires.
68 GMC cab over, 401 mag. engine, real good tank, 1200 gal. with hose, electric reel, pump & meter.
**Clem Teets Oil Co.**
Terra Alta, WV
**(304) 789-2477**
Ask for Jim Foy
General Manager
34-3t

FOR SALE — '67 G.T.O., 3 deuces, 4 speed, 69,000 miles, red, $1400. 334-8418 or 334-4995. —Adv. 24-13t.

FOR SALE — Pontiac Trans-Am, white with tan interior, 28,900 miles, $5,500.00. Call 334-3866. —Adv. 33-3t.

FOR SALE — International 574 Diesel truck, A-1 condition. Terry Summy, Rt. 3, Meyersdale, PA 15552. —Adv. 33-2t.

FOR SALE — 1971 Buick Riviera, loaded. Good condition. Collector's item, $1,200.00. Call (304) 446-5408. —Adv. 3-2t.

FOR SALE — 1971 Buick Centurion. Auto., PS, PB, AC, 445 V8, AM-FM 8-track, excellent condition, $995.00. 387-9308 after 5. —Adv. 26-13t.

FOR SALE — 1979 F-150 Ford 4x4 pickup, V8, standard transmission, 25,000 miles, AM/FM 8 track, rollbar/with lights, tinted glass, tube grill, chrome wheels, headers. Candy Apple Red. Excellent condition. Must be seen to be appreciated. Call 334-2432 or 387-5696 after 5 p.m. —Adv. 33-3t.

FOR SALE — 76 Chrysler Cordoba, no rust, excellent condition inside and out. 25,000 miles, w/snow treads. $3,000 or best offer. 334-2327. —Adv. 33-13t.

FOR SALE — '72 Mercedes 220 diesel. Needs engine work. May be seen at Garrett Automotive, $2500. 304-296-6893. —Adv. 29-13t.

FOR SALE — 1966 VW Beetle in good running condition, $300.00. Call 746-5517. —Adv. 31-4t.

## Automotive

FOR SALE — 1978 Pontiac Trans-Am Firebird, T-Top, V8, 4 spd. trans., PB, PS, Am/FM Stereo w/tape; 1976 Triumph TR-7, 4 cyl., 4 spd.; 1973 Chev. Monte Carlo Landau, Auto. Trans., PS, PB, Air cond.; 1976 Ford Gran Torino, V8 Auto. Trans., PS, PB, Air, 8 track stereo; 1976 Ford Maverick, 3 speed, V8, Bucket Seats; 1976 Chev. Blazer, 4x4, 4 speed, V8; 1974 Ford Pinto, 4 cyl., 4 speed. Contact Garrett National Bank at 334-9483. —Adv. 32-13t.

FOR SALE — 1974 Volkswagen; 1971 Volkswagen; 1973 Volkswagen; 1975 Ford; four wheel drive and Meyers snowplow. Call 334-9119 or 334-4088. —Adv. 33-2t.

FOR SALE — 1979 International Scout, 4WD, 304 V8 engine, 18,000 miles, excellent condition. Call 334-4205 after 5 p.m. —Adv. 32-4t.

**Browning's**
**Auto Sales**
**And Garage**
Deer Park, Md.
**Phone 334-3270**
•Professional Body & Mechanical Work at Reasonable Rates.
•Used Cars & Trucks.
tf

FOR SALE — 1974 GMC Dump truck Series 6500, 387-6629. —Adv. 31-13t.

FOR SALE — 1977 Pontiac Astre, auto., 4 cyl., low mileage, good condition, priced reasonably. 334-4911. —Adv. 31-13t.

FOR SALE — 1958 Opel 2 door Sedan, standard trans., excellent mechanical condition. See at 523 Alder Street Apartment 2. —Adv. 33-2t.

FOR SALE — 1971 Cadillac. Call 334-4337 or 334-8355. —Adv. 31-4t.

FOR SALE — 1976 ¾ ton Chevy pickup in good condition, four speed, $1,900.00. Gas heater, $75.00. Call 334-4762 after 5 p.m. —Adv. 33-4t.

**SPOERLEIN'S**
**GARAGE**
Exxon and Arco Products
ACCIDENT, MARYLAND
826-8171
In Stock:
78 Plymouth Trailduster, Radio, Heater, AT, PS, 1,000 Mi.
76 Buick Skyhawk, V6, AT, PS, Radio, Heater.
All cars are inspected
In. No. 228AG
Open Mon. thru Fri., 8 a.m. to 5:30 p.m.; Sat. 8 a.m. to 1 p.m.

FOR SALE — 1966 Dodge Dart. Paint, body, engine and interior are in good condition, 72,000 miles. Suped up, $400 or best offer. 826-8687. —Adv. 32-3t.

## Employment

HELP WANTED — Experienced mechanic. Hand tools required. Apply in person to Ed Kapel, Ralph Pritts and Sons, Liberty Street, Oakland, MD. —Adv. 34-1t.

**JOB OPENING**
**Secretary. Duties: Typing and filing. High school diploma or equivalent past experience. Full fringe benefits and good salary. Deadline: November 8, 1980. Apply at office or send resume to:**
Garrett Co., Community Action Committee, Inc.
Donald C. Beitzel
Deputy Director
P.O. Box 149
360 West Liberty Street
Oakland, Maryland 21550
Phone: 334-9431
Garrett County, C.A.C., is an equal opportunity/affirmative action employer.

HELP WANTED — Female applicants to participate in a community living apartment program. Must be able to live in home with three (3) handicapped female residents. For more information, please contact David J. Koontz at (301) 334-8146, Oakland, MD. —Adv. 34-1t.

HELP WANTED — Part-time cook. Apply in person at Hamburger House, Accident. —Adv. 34-2t.

HELP WANTED — Waitress, evenings, weekends and holidays. Call 387-4040. —Adv. 34-2t.

**WANTED**
**PERSONS INTERESTED IN PART-TIME EMPLOYMENT FROM OCTOBER THROUGH JANUARY.**
**Want to make some extra money for Christmas?**
**APPLY NOW!**
I.B.M.I. in Oakland, Maryland, is taking applications for Keypunch Operators to work from October through January. No experience needed. We will train you. You must be able to type 40 words per minute. Starting rate is $3.50 an hour.
IF INTERESTED, CONTACT I.B.M.I. IMMEDIATELY AT (301) 334-9006

## Employment

HELP WANTED — Management trainee—$15,000 to $25,000 position now open, excellent earnings opportunity while learning. When qualified you will attend management trainee school and will receive $50 a day salary and experience during limited schooling period. Apply in person, Thursday, October 23rd at 5:00 p.m. at Starlite Motel in Oakland, MD and ask for Mr. Barker. —Adv. 34-1t.

HELP WANTED — Poultry plant manager. Broilers and some turkeys. Shirt-sleeve operator with ability. Integrated operation. Good salary, benefits, etc. Send resume to P. O. Box 142, Port Royal, Pa. 17082. —Adv. 33-13t.

**JOB OPENING**
**Equal Opportunity Officer. Duties: To administer the affirmative action program at Garrett County Community Action Committee, Inc. High school diploma or equivalent. Full fringe benefits. Salary negotiable. Job requirements available upon request. Deadline: November 8, 1980. Apply at office or send resume to:**
Garrett Co., C.A.C., Inc.
Donald C. Beitzel
Deputy Director
P.O. Box 149
360 West Liberty Street
Oakland, Maryland 21550
Phone: 334-9431
Garrett County C.A.C. is an equal opportunity/affirmative action employer.

HELP WANTED — Counselors for group home for mentally retarded adults. House Manager and Assistant House Manager. Married, complete live in. College and experience preferred. $11,323 plus room and board. Relief House Manager, some college and experience preferred. $3.35/hr.; Full time aide, some college and experience preferred. Salary $6,968; Part Time Aide, some college and experience preferred. Apply by Resume to Garrett Crossroads, Inc., 12 So. Third St., Oakland, MD 21550 by Nov. 10th. EEO employer. —Adv. 33-2t.

HELP WANTED — Contractor or strip miner with own equipment to do back filling and reclamation on strip job in South Somerset County on contract basis. Call (412) 621-6401, anytime. —Adv. 27-13t.

**POSITION ANNOUNCEMENT**
**GARRETT COMMUNITY COLLEGE**
**Title: Career Development and Placement Technician.**
**Funds: Grant funded by Appalachian Regional Commission (Year to year funding).**
**Description: The College is seeking an energetic, career-oriented person to develop and maintain a placement center for its students. This involves contacting county industries and agencies on behalf of Garrett Community College students and providing employment information for both parties. The job also entails preparing students for the interview and the demands of the working world.**
Minimum Salary: $8500.
**Minimum Requirements: Associate degree in social science, psychology, business or other directly related field, or comparable experience, with a service oriented perspective. Must be socially oriented, possess speaking skills, leadership abilities and knowledge of group processes.**
**Application: Questions and applications may be directed to Marthe A. McClive, Personnel Officer, Garrett Community College, 387-6666.**
Deadline: October 29, 1980.

## Wanted

WANTED TO BUY — Horses and Ponies. 387-6530. —Adv. 33-13t.

**OLAN MILLS**
**THE NATION'S STUDIO**
has immediate openings in the tri-state area. We are looking for sharp, aggressive, career-minded individuals over 25 or mature. Must be able to travel 5½ days per week (Home weekends only).
Experience in cosmetology, cosmetic, jewelry-retail sales such as: Avon, Tupperware, Sara Coventry (etc.) helpful.
If you need to earn $15,000 + per year, this may be for you. $175.00 per week while in training with motel expenses, car allowance and corp. benefits are included.
For personal interview contact John C. Hall TOLL FREE at 1-800-543-5940 or 1-800-543-5921, Monday through Thursday, between 9:00 a.m. - 4:30 p.m.
E.O.E. M/F

## Wanted

WANTED — Roommate to share house and living expenses just south of Deep Creek Lake. Call Nancy at 387-6054 weekdays after 5, weekends anytime for details. —Adv. 33-2t.*

**CASH FOR**
**Class Rings**
**Weddings Bands**
**Dental Gold**
**Pocket Watches**
**Sterling**
**Pre-1964 Coins**
**64-69 Kennedy Halves**
**Call anytime after 5 p.m.**
**334-9219**
33-4t

FOR HIRE — Trustworthy, reliable person wishes to be Security checker for cottage or cottages on lake for the winter. Would check at least once a week. If interested call (301) 334-2718. —Adv. 33-3t.

**WANTED**
Couples who want to learn
Western Style
Square Dancing
Monday, Oct. 27
Dennett Road School Gym
at 8:00 p.m.
34-1t

WANTED TO DO — Flues and Fireplaces. Reasonable prices. 334-3086. —Adv. 33-3t.

WANTED — Used Go Cart. Any condition. Call 746-5412 after 5:00. —Adv. 34-13t.

WANTED TO BUY — Beef and deer hides. Call 334-4337 or 334-8355 after 5 p.m. —Adv. 31-4t.

**WANTED TO BUY**
**GINSENG**
**Paying as much as market will permit. Check with me before you sell. Call after 6 p.m.**
**(301) 739-4061**
34-2t

WANTED TO BUY — Antique dolls and doll parts. Old Teddy Bears. Doll dishes and furniture. Other items related to dolls. Antique clothing, ladies. Call 387-5134 or write Dolls, Rt. 2, Box 68, Swanton, MD 21561. —Adv. 31-4t.

WANTED — Someone to live in with elderly man in the Kitzmiller area. Cooking and light housework required. Call (304) 478-4111. —Adv. 34-3t.

WANTED TO BUY — 40 foot extension ladder, metal, used, good shape. Call 334-8366. —Adv. 34-2t.

WANTED — Dozer, must be in good condition. (412) 621-6401 anytime. —Adv. 31-13t.

WANTED — Bad water for tree analysis. See the Culligan Man at Naylor's. —Adv. 40-52t.

WANTED
**"Little Logger"**
**Tree Removal**
**& Lawn Care**
•Fully Insured
•Written Guarantee 100% No Property Damage
•24 hr. Emergency Service
•References Upon Request
•Free Estimates in Oakland & Deep Creek Area

CALL ANYTIME
WEEKDAYS AND
ANYTIME WEEKENDS
ASK FOR JERRY
**334-8602**
**334-4906**

HELP WANTED — Let us help you get your High School diploma. Attend Adult Basic Education classes, free of charge. Call the Oakland Center of Garrett Community College at 334-8266. —Adv. 27-35t.

WANTED — All types of coal to purchase by principal. Call collect (412) 621-6401 any time. —Adv. 29-13t.

WANT TO RENT — Two mature, responsible females seek residence between Oakland and McHenry. Must allow pets. Call 334-3553. Ask for Lisa. —Adv. 34-2t.

## Wanted

WANTED TO BUY — Ginseng, 453-3442, call after 5 p.m. —Adv. 32-13t.

WANTED — Farmer to winter Reg. Shorthorn bull for his services. For more information call 334-4594. —Adv. 34-2t.

WANTED TO DO — Painting, exterior and interior; also, roofing. Phone 334-9574. —Adv. 28-8t.

WANTED TO BUY — Gas Maytag washing machine motors. 334-3609. —Adv. 30-6t.

## For Rent

FOR RENT — Country home with Boiling Spring water, 3 bedrooms and bath, full basement with coal bin, wired for 220, $200.00 per month. Security deposit and references required. Phone 334-1627. —Adv. 34-1t.

FOR RENT — To responsible employed person, nonsmoker, room, private bath, board, and all utilities, parking, reference please. Mt. Lake area. Phone 334-8852. —Adv. 34-13t.

FOR RENT WITH OPTION TO BUY — House in Mt. Lake Park. Completely renovated with modern kitchen, wood burning stove, $375. Reference and one year lease required. 334-3824. —Adv. 34-13t.

FOR RENT — In Oakland, unfurnished one bedroom apartment. All utilities included. Security deposit required. No pets. Call 334-4880 after 5:00 p.m. —Adv. 34-4t.

FOR RENT — Unfurnished second floor five room apartment with refrigerator and range. $150 per month plus electric, no pets. 334-9078. —Adv. 34-3t.

FOR RENT — Trailer ¼ mile off 495 on New Germany Road. Call 245-4339. —Adv. 34-1t.

FOR RENT — Two bedroom cottage, fireplace, wall to wall carpet. Mature couple, no children. No pets. 387-5046, $200/month. —Adv. 34-3t.

FOR RENT — Mt. Lake area, employed person, private room and bath, board, all utilities, parking, non smoker. Phone 334-8852. —Adv. 34-13t.

FOR RENT — Attractive one bedroom unfurnished apartment, fully carpeted. Ben Franklin fireplace. References required. $230.00 per month, electricity. Call 387-4538. —Adv. 34-13t.

FOR RENT — Seven room house. Three bedrooms and bath. Security deposit and references required. Call 334-1627. —Adv. 34-1t.

FOR RENT — 2 bedroom apartment, 1st floor, $200 a month, utilities, in Mt. Lake Park. 334-4287 after 5. —Adv. 34-1t.

HOUSE TO SHARE — Beckman's Peninsula, $100 plus one half utilities. Call daytime 334-8449. —Adv. 34-3t.

FOR RENT — Two bedroom Mobile Home $200 per month; three bedroom rancher, $275 per month plus utilities and security deposit. Bernard Realty, 334-4876. —Adv. 31-13t.

FOR RENT — Large Second floor two bedroom unfurnished apartment. Lovely old centrally located residence with private entrance. No children or pets. Only responsible married couple need apply. $235.00 per month, utilities included. Supervision and some maintenance of property necessary as part of the rental agreement. Security deposit required. Call 334-3233. —Adv. 31-4t.

FOR RENT — Nine room house, four miles south of Oakland on Route 219. $250.00 per month plus utilities and security deposit. Bernard Realty, 334-4876. —Adv. 33-13t.

FOR RENT — Trailer space on large, wooded lot near Accident. 826-8431 after 5:00. —Adv. 29-13t.

FOR RENT — Small home completely furnished. All conveniences. Prefer retired couple, no pets. Security deposit required. Call evenings 387-6923 or 387-6979. —Adv. 33-2t.

FOR RENT — 2 bedroom apartment, Loch Lynn, $225.00 per month, heat included. Security deposit and references required. No children or pets. Call after 6:00 p.m. 334-8692. —Adv. 33-2t.

FOR RENT — Spacious two bedroom furnished apartment in Loch Lynn. $240.00 per month, heat included. Security deposit, references and lease required. No children or pets. Call after 6:00 p.m. 334-8692. —Adv. 33-2t.

**SAVAGE EXCAVATING**
•Backhoe •Footers •Dump Truck
•Septic Systems •General Hauling
•Front End Loader
Call
Gary R 'Pete' Savage
or James A. Savage
Oakland-Sang Run Road
**(301) 387-6821 or 387-6494**
5-tf

Authorized Spicer

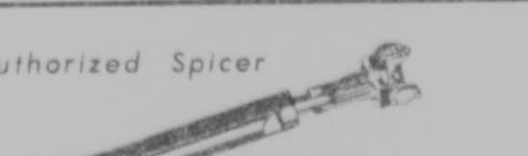

**Drive Line Service**
*Underwood Metal Works*
*General Machine and Welding*
*Fabrication — Wood Stoves*
**PHONE 334-9559**
*Located on the Underwood Road*

## For Rent

FOR RENT — Apartments: 5 rooms and bath, furnished. References and security deposit required. Adults only. White house behind Martin's Store. Phone 334-2634. —Adv. 29-13t.

FOR RENT — Trailer, two bedrooms, unfurnished, three miles from Oakland. Security deposit, oil heat. Phone 334-4175. —Adv. 33-2t.

FOR RENT — Trailer in Sun View Mobile Court. References required. Call 387-5617. —Adv. 26-13t.

**FOR RENT**
**Lovely Victorian home in Mt. Lake Park for rent or with option to buy. Totally renovated interior, 3 bedrooms, 1½ baths, modern kitchen, new chimney with wood-burning stove, enclosed sunporch. $375 per month, lease & references required, terms negotiable.**
**334-3824**
34-13t

FOR RENT — Two bedroom mobile home on one half acre lot; 3 room and bath apart.; one-room efficiency apt. All furnished, utilities included. $150 to $225. Located in Accident, Md. 826-8126. —Adv. 22-13t.

FOR RENT — Three bedroom house with basement and family room near Southern High School. $275.00 per month plus utilities. References and security deposit required. Call 334-4065. —Adv. 32-13t.

FOR RENT — Three room apartment. Second floor. 334-3429. —Adv. 33-3t.

FOR RENT — Trailer space for rent. Herring's Trailer Park, Friendsville. $50 per month. Call 746-5678 after 6 p.m. —Adv. 19-tf.

FOR RENT — Ladies only. Apartment and sleeping room. Call 334-8889. —Adv. 32-4t.

**Rent-a-Tool**
**SPECIAL**
•Contractors
•Home Owners
•Farmers
U.S. ROUTE 219
1½ Mile North of Oakland
OPEN 7 A.M. - 5:30 P.M. MONDAY-FRIDAY 7 A.M. - 12 NOON SATURDAY
[illegible]
**334-2929**
22-tf

FOR RENT — Furnished, one bedroom trailer, along Rt. 53, Friendsville Addison Road. Call 746-5393 after 5. —Adv. 30-6t.

FOR RENT — One bedroom mobile unit, all utilities included. $220 per month. Located in Sand Flat area. 387-4538. —Adv. 28-13t.

FOR RENT — Trailer spaces. C and B Trailer Court near Accident. Call 826-8682. —Adv. 22-13t.

FOR RENT — Old remodeled house, five miles from Oakland, two bedroom, oil heat, kitchen appliances furnished. $195 a month. Security deposit required. 387-9522. —Adv. 33-4t.

**FOR RENT**
•SEWING MACHINES
•ADDING MACHINES
•TYPEWRITERS
•VACUUM CLEANERS
•BLUE LUSTRE
Carpet Shampooers
Now you can steam clean carpets the professional way at a fraction of the cost with RINSE N VAC.
Rent At:
**GERMAIN'S**
**SEWING**
**CENTER**
212 E. Alder St. 334-2560
Oakland, Md.

FOR RENT — Two and three room apartments, utilities furnished. Security deposit required. Call for appointment only after 5 p.m. or weekends. (304) 735-3071. —Adv. 31-13t.

## For Rent

FOR RENT — Mobile homes, apartments, McHenry area. Lakefront, near college. 387-5523. —Adv. 32-5t.

FOR RENT — Furnished two bedroom trailer located near Gorman. No children or pets. Security deposit and references required. Call 334-2900. Adv. 33-13t.

FOR RENT — Furnished two bedroom Mobile Home. No children or pets, please. Security deposit and references required. Phone 334-9704. —Adv. 32-13t.

FOR RENT — Sleeping room, kitchen privileges. Call 334-8236. —Adv. 32-13t.

FOR RENT — Furnished apartment, 2 rooms, private bath and entrance. All utilities. No children or pets. 334-3463. —Adv. 13t.

## Services Offered

WILL DO — Custom corn picking. Jonas Kinsinger, 334-2893. —Adv. 33-3t.

CHILD CARE — Play School type atmosphere. Located in Oakland area. Call 334-4259 after 6 p.m. —Adv. 34-2t.

**Ghrist**
**Plumbing & Electric**
24 Hr. Service
**826-8320**

WILL DO — Baby sitting and sewing in my home in Mt. Lake Park. Call 334-2246. —Adv. 33-2t.

**MT. TOP CARPET**
•Carpeting & Fabrics
•Kirby Vacuums
Big Tee Shopping Center tf
**334-9008**

We BUY Old cupboards, beds, dressers, tables, etc. Call 334-9078. —Adv. 33-3t.

**J. R. Wohlfarth**
Serving the Tri-State
for 27 Years
•SIDING •ROOFING
•ALCO WINDOWS
R.D. 2, Rockwood, PA
CALL COLLECT
(814) 926-2029
HIC 1787
29-tf

WILL TEACH — Piano lessons in my home. Beginner through 10th year. Call 334-8157. —Adv. 31-4t.

**Cleaning**
**Referral Service**
**Available**
Trained Housekeepers
**Wanted**
Persons needing housework done
**Still Needed**
**Individuals interested in cleaning workshops & on-the-job training.**
Barbara Frey, Director
Homemaker Career
Opportunities
GCC, Oakland Center
**334-9184**

GASTER'S CONSTRUCTION — Remodeling, bathrooms, kitchens, electrical, plumbing, etc. Backhoe work, footers, drain lines, basements and backfilling. M.H.I.C. 6363. Call 245-4218. —Adv. 29-13t.

Linda's Ceramics

**"FREE Lessons as Always"**
Mon., Tues., Thurs. Evenings, 7-10 p.m.; Wed., 11 a.m. - 4 p.m.
We Take Orders
334-4734
Pittsburgh Ave
Mt. Lake Park
34-4t

**ROGER A. SKIPPER**
**Building Contractor**
**We build your new home the way you want it.**
Quality Construction Custom Home Design
•Ranch style •Rustic
•2 or 3 story •Unusual styles
•Multi-level •Shells
Also: Residential electrical work
**(301) 387-9421**

**JAMES E. FRIEND**
**— BUILDER —**
•New Construction & Remodeling
•Interior Trim and Finishing
•Room Additions •Footers
•Custom Work: Dump Truck, Backhoe, Loader
•Water Lines •Septic Tanks
•Stump Removal
•Basements •Backfilling & Leveling
Route 1, Box 27
Swanton, MD 21561
Phone (301) 334-3881 or 334-8238
MD Home Improvement License #5046
CLIP & SAVE THIS AD!
16-tf

## Services Offered

**Moore's Painting Co.**
Deer Park, MD
**334-8193**

**SID'S SALES & SERVICE**
DE LAVAL
Phone 301-334-2383

**THE MAN TO CALL**
ROB MICHAEL
121 N. Third St.
Oakland, Md.
334-3774
tf
State Farm Insurance Companies

WILL DO — Baby sitting in Amish home near Gortner. 334-2893. —Adv. 32-13t.

*Foley's Woodworking*
Custom
Furniture & Cabinetmaking
Appliances
387-6949 McHenry, MD
tf

Business Cards, Business Forms, Calendars, Signs, Matches, Pens & Ad Specialties
**National Press, Inc.**
**334-8201**
32-4t

WILL TAKE CARE OF Elderly people in their home. Available now. 334-8494. —Adv. 28-13t.

**IRVING'S**
Upholstery & Firearms
Located on U. S. Rt. 50 and Ben DeWitt Rd. (Oakland Rd.)
Specializing in
•Auto, Boat & Furniture Upholstery
•Hand Guns
Open Mon.-Fri., 9-5
PHONE 334-8873 tf

**Mt. Top Paving**
St. Rt. Oakland, MD
**Driveways in**
**Hot Mix or**
**Tar and Chip**
**James Stephens**
**and Sons**
**387-6604**
**Free Estimates**
2-tf

WILL DO — Dump truck hauling, house coal, fill dirt and top soil delivered. 334-4736. —Adv. 27-13t.

**Alder Builders**
No job too big
or small
**Free estimates**
**All types of building, plumbing, electrical and paint.**
**334-8807**
**or 334-3115**
After 5 P.M.

WILL DO — Baby sitting in my home in Deer Park area. Call any time. 334-2831. —Adv. 29-8t.

**Excavating**
•Dozer and Backhoe Work
•Basements and Footers
•Air Compressor
•Top Soil and Fill Dirt
No Job Too Big
or Too Small
**Owen B. Frazee**
**and Son**
**Call 334-2482**
**or 334-4053** tf

## *Five Local Students Participate In All-State Chorus Presentation*

**ALL-STATE CHORUS REPRESENTATIVES — Five county high school students were chosen as members of the 1980 All-State Chorus, which performed in Baltimore recently. Pictured are four of the members. Left to right are Linda Miller and Julie Brenneman, representing Northern High School, and Jim Garner and Michael Hale-Cooper, representing Southern High School. Not pictured is Sheila Wagner, a Northern High School representative who was unavailable when the photo was taken.**

Five area high school students were chosen to represent Garrett County in the All-State Chorus, which performed Friday, October 17, at the Baltimore Convention Center for attending members of the Maryland State Teachers' Convention.

Linda Miller, daughter of Mr. and Mrs. Stanley Miller, Accident; Julie Brenneman, daughter of Mr. and Mrs. Allen Brenneman, Bittinger; and Sheila Wagner, daughter of Mr. and Mrs. James Wagner, McHenry, were representatives from Northern High School.

Linda, Julie, and Sheila are all members of the school chorus and church choirs. Linda and Julie are members of the God Squad Club, and Sheila belongs to the Drill Team club. All are active in additional school-oriented functions.

Jim Garner, son of Mr. and Mrs. James Garner, III, Deep Creek Lake, and Michael Hale-Cooper, son of Mr. and Mrs. John Scott Geare, Oakland, were chosen as Southern High School representatives.

Jim has appeared in Garrett County summer stock theatre, and is currently president of the high school chorus, in addition to being the leader of his personally formed band.

Michael has been a member of various choirs since childhood, spending a time with a touring choir which performed in the southern part of the United States. A newcomer to Garrett County, Michael has been a member of the All State Chorus for two consecutive seasons.

Guest conductor of the All-State Chorus was Robert A. Harris, Professor of conducting and choral organizations at Northwestern University.

There is one vending machine for every 33 people in the United States.

## Local Woman Accepts Post At WVU Med Center

Sheila Kaye Southerly, who received an associate degree in nursing from Allegany Community College, Cumberland, has joined the staff of West Virginia University Hospital.

Mrs. Southerly is assigned to the ophthalmology unit at the 445-bed tertiary care center.

She is the daughter of Mr. and Mrs. Robert Buckel of Rt. 1, Accident, and a 1973 graduate of Northern High School.

The nursing faculty at Allegany Community College named her recipient of the Ruth Helmick Award for outstanding performance in all clinical areas of nursing and she was employed, following her graduation, at Sacred Heart Hospital, Cumberland. For the past four years she has been a staff nurse in the medical and surgical units and emergency department at St. Elizabeth Hospital Medical Center in Lafayette, Ind.

Mrs. Southerly and her husband, William, reside at 724 McLane Avenue, Morgantown.

The first night game in baseball history was played on June 2, 1883 in Fort Wayne, Indiana.

**GRANTSVILLE LIVESTOCK AUCTION, INC.**

Sale for October 18, 1980.

Hogs: Top barrows & Gilts, 48.00 to 49.75.; heavy butcher, 44.00 to 49.00; light butcher, 40.00 to 48.00; butcher sows, 38.00 to 47.25; feeder shoats, 7.00 to 32.00.

Veal: Good, 90.00 to 114.00; standard 70.00 to 80.00; utility, 60.00 and down.

Sheep & Lambs: Good, 55.00 to 59.50; utility, 45.00 to 50.00; slaughter ewes, 12.00 to 28.00.

Slaughter Cattle: Standard, 58.00 to 68.00; utility, 48.00 to 54.00.

Heifers: Standard, 55.00 to 62.00; utility, 44.00 to 50.00.

Cows: Commercial, 45.00 to 50.25; utility, 42.00 to 45.00; canner & cutter, 40.00 and down.

Bulls: Commercial & good, 54.00 to 58.50; cutter & utility, 45.00 to 50.00.

Stock-Feeder Cattle: Good, 68.00 to 73.00; medium, 54.00 to 60.00.

Steer Calves: Good, 75.00 to 80.00; medium, 55.00 to 68.00.

Heifer Calves: Good, 56.00 to 62.00; medium, 50.00 to 54.00.

Eggs: Large, .60 to .65; medium, .56 to .45 per doz.


Hallmark

Mother-in-law's Day

Share a special wish with your Mother-in-law. Choose a special Hallmark card for **Sunday, October 26**

1980 Hallmark Cards, Inc.

The Thoughtfulness Shop

**Proudfoot's**

**Northcraft Firearms & Sporting Goods**

*has moved . . .*

**Our new location is next to Lakeview Exxon, in McHenry**

**★ Gun Repair**

**★ Custom Loading**

**387-4158**

Monday-Saturday, 9-5

33-2t

**Masquerade**

**Halloween Party**

**Friday, Oct. 31**

**8 p.m. - 2 a.m.**

Music by

**"Fury"**

**10 p.m. - 2 a.m.**

Prizes Awarded for Prettiest, Ugliest, Most Scary, Most Original, Funniest

**Point View Lounge**

**Stone Damaged WINDSHIELDS REPAIRED!**

ONLY $39.95

MOBILE SERVICE!

Your Novus METHODman™ repair windshield damage like this at a fraction of the cost of windshield replacement. It is no longer necessary to replace many damaged windshields when the patented Novus METHOD™ can restore and repair them both structurally and optically, leaving the stone damaged areas practically invisible, almost like new. However, you must act before the crack damage spreads too far, making it necessary to replace the entire windshield.

See your NOVUS METHODman™

Serving Garrett and Allegany Counties

**B & G WINDSHIELD REPAIR**

Phone (301) 334-3911 Daytimes

or (301) 334-3549 Weekends

Call Gene or Becky Glotfelty

When you buy the Cat nobody asks why.

**Panther.**

Ready, thrilling & able.

**1981 Arctic Cat**

**El Tigré 6000.**

World's Fastest*

Own the fastest production snowmobile in the world. The El Tigre 6000.

**Bill's Marine Service**

**October Sale**

*The Cat's Out Of The Bag!*

**Take large CASH discounts or**

**FREE Accessories during October!**

HERE NOW! Two of the best-selling Arctic Cats ever built. These family snowmobiles can handle all types of terrain and action!

**Laurel Highlands Drag Race Results**

1981 Sled, El Tigre 6000

| | | |
|---|---|---|
| Gene Smith | 1st Liquid 500 cc | Trail 10/5 /80 |
| Eric Sisler | 1st Liquid 500 cc | Trail 10/12/80 |
| Eric Sisler | 1st Liquid 500 cc | Race 10/12/80 |
| Eric Sisler | 1st Liquid 500 cc | Trail 10/19/80 |
| Eric Sisler | 1st Liquid 500 cc | Race 10/19/80 |

This is the Catillac! It invites Comparison!

**Pantera.**

Above and beyond the call of beauty.

**Bill's Marine Service**

The Area's Largest Snowmobile Dealer

Star Route 1, Box 104, Oakland, MD

(301) 387-5536

Shop Bill's and find out why! Check out our Service and Parts!

**New Jag 4000.**

Punch 'n Go.

Pratt Library
Baltimore (400 Cathedral St.)
Maryland 21201

# THE REPUBLICAN

VOLUME 103 | OAKLAND, GARRETT COUNTY, MD., WEDNESDAY, OCTOBER 29, 1980 | PER COPY 25¢

## Cawley Speaks At Annual Farm Bureau Banquet

Over 300 persons attended the Annual Garrett County Farm Bureau Banquet which was held Thursday evening at the Grantsville Fire Hall.

Guest speaker was Wayne A. Cawley, Jr., Maryland Secretary of Agriculture, whose speech centered on marketing, productivity and inflation, in respect to the farmer.

Cawley cited inflation as "a force which is trying to swallow up food marketer. As a matter of fact, I believe that inflation is probably the most troublesome and damaging of all the issues that we face.

In 1976 the American consumer — the taxpayer paid 16.7 billion dollars more in taxes than for the three basic necessities of life — food, clothing and shelter combined."

Cawley added the "The farmer now takes 31.4 cents of the food dollar, and labor costs about 32.7 cents." He indicated that one reason for added costs is "excessive government regulations and taxes."

"It's not a totally gloomy picture," he said. "We see growth and expansion of food companies based on sound fundamentals such as new product development and timely acquisitions. When you stop to think about it, you have to marvel at the wonderful, complex marketing system that does such a good job of feeding more than 200 million people in this country and a significant part of the growing world population."

In speaking of productivity Cawley stated that "American agriculture still leads the world, but American industry is in a slump, and that affects all of us." He added that "Fewer than four million farm workers in 1978 produced almost twice as much food as ten million farm workers did in 1948. ... Last year less than four percent of America's labor force fed all of us and much of the rest of the world."

But he said in closing that, "If industry goes under you may be sure that we in agriculture will also suffer."

Several persons present at the banquet received recognition, and election of officers was held.

Gold Star awards were presented to George Bishoff, Merrill Wilburn and Gary Frutz.

Clark Kolb was re-elected as president of the organization and Nevin Umbel was elected vice-president. Merrill Wilburn is secretary-treasurer.

Wayne Collier, Harry Savage, Ira Stark, Brooks Hamilton and William DeWitt were elected to serve on the group's Board of Directors.

Ivy Yaste, Harry Hummel, William Merrill, Charles

Continued on Page 16

## Kitzmiller Students Earn Over $1500 For Children's Hospital

Bike-A-Thon riders from the Kitzmiller Elementary School sent the second highest amount of pledge money from the State of Maryland to St. Jude Children's Research Hospital, Ms. Fran Madrid, Mid-Atlantic Regional Director for the hospital, announced recently.

Robert Rentschler, principal, was "surprised and delighted" at the news. "It is hard to believe. We are such a small school in a small town. We have only 132 students. But our students worked their hearts out for the Bike-A-Thon."

The Bike-A-Thon held for St. Jude's was the first one ever held for the national children's research facility in the Kitzmiller area. Rentschler, Ms. Judy Burrell, a fifth grade teacher, and Ms. Robin Spaker, an aide, were the main organizers. Some 47 children took in the Bike-A-Thon and raised over $1512. This proved to be the second largest and second highest producing event in the entire state. The largest event was a third-annual ride in Chestertown, which raised over $2200.

St. Jude Children's Research Hospital was founded by entertainer, Danny Thomas in 1962. It is devoted solely to the research into and the treatment of childhood catastrophic diseases. This national center is most famous for its work in childhood cancers. Cancer is the number two killer of children in this country today. The hospital is non-sectarian, interracial, and open to children from all over the world. Its services are completely free of charge.

"We are extremely grateful to the folks in Kitzmiller," Ms. Madrid reported. "Over 70% of the hospital's operating budget comes from volunteer efforts. The Kitzmiller School and the students did an exceptional job. Rarely, if ever, does a first time Bike-A-Thon end up with such outstanding ranking in our region. We are very proud of these volunteers."

GARRETT COUNTY'S FIRST SNOWFALL of 1980 arrived over the weekend, reminding residents that winter is just around the corner. This shot was taken along U. S. Route 40 near Grantsville (in the early 1900s). Actually, this picture is one of a collection of Leo J. Beachy's photographs, printed from a glass negative. Beachy was a leading photographer in the Grantsville area around the turn of the century. Maxine Beachy Broadwater, Grantsville, Beachy's niece, has nearly 3000 of the glass negatives in her possession. Several hundred have been printed and many are currently on display at the Ruth Enlow Library in Oakland, along with some of Beachy's writings. The negatives depict the history of Garrett County and will be used in state-wide exhibitions and area college research centers. See feature on page 29.

## Thieves Strike Local School, Destroy Property

Maryland State Police are currently investigating a breaking and entering and theft at the Red House Elementary School which occurred sometime during the night of October 27, with preliminary loss figures set at $1000.

Unknown persons entered the school through a window, and, according to the report, did extensive damage to interior areas of the building.

According to police, the culprits pried open locked doors and a freezer, and apparently kicked open other inaccessible areas in their search for valuables.

Teachers' desks were reportedly ransacked, and early loss reports show the theft of a television set and three calculators.

Tfc. David Riggleman conducted the initial investigation.

### Index


| | |
|---|---|
| Community Calendar | 2 |
| Movies | 2 |
| Letters to Editor | 4 |
| Obituaries | 6 |
| Births | 7 |
| Sports | 10,12 |
| State News | 16 |
| Church | 18 |
| Weddings | 33,38 |
| Engagements | 36 |
| Public Notices | 37,38,39 |
| Public Auctions | 38,39 |
| Classified Ads | 39,40,41 |
| Spotlight | 21,29 |


## State-Sponsored Study Identifies Garrett County Highway Priorities

A state-sponsored study of Garrett County's transportation system has identified six county and state highway projects, costing $15.7 million, as "top priority" improvements needed soon to support traffic generated by the county's expected economic growth.

The consultant's study, conducted under the joint supervision of the state Department of Economic and Community Development and the Department of Transportation, also identified five other county and state highway projects, costing about $26 million, which will likely be needed by the year 2000.

Another 11 proposed projects, which would cost more than $50 million, were designated by consultants as desirable, but lower priority ones which could be postponed beyond the next 20 years.

The study was conducted during the past year by the consulting firms of Hammer, Siler, George Associates and Barton-Aschman Associates.

All cost estimates used 1979 as the year for project costs. The consultant team points out in its report that it is unrealistic to expect that federal, state and county funds will be available to implement all of the recommendations. The report, therefore, indicates those groups of projects that should be addressed first.

The Consultants cited two areas in Garrett County where "significant traffic congestion" will occur by the year 2000 unless improvements are made.

One is the U. S. 219 corridor near Deep Creek Lake, where congestion is expected during summer recreational periods. The other is the Oakland-Mountain Lake Park area, where U. S. 219 and MD 135 will become overloaded, according to the report. It recommends a U. S. 219 by-pass and masking MD 135 a four-lane road in the Oakland area. U. S. 219 in both the Deep Creek Lake and Oakland areas is now carrying about 50 percent traffic capacity, with both sections expected to exceed capacity by 1985 if no improvements are made, according to consultants.

Specifically, the consultants recommended improvements to the following highways under state and county jurisdictions.

—MD 560 relocation at Loch Lynn Heights at a cost estimated at approximately $2.5 million. This project which consists of a two lane relocation and a new bridge over the B&O Railroad, "should proceed without delay," and consultants.

—A new U. S. 50 bridge at Gormania, with a $1.1 million estimated cost to be shared with West Virginia, which is now conducting design work on the project.

—MD 495 from North Glade Road to MD 135, costing an esti-

Continued on Page 16

### Weather

Considerable cloudiness and cooler today and tonight with highs today in the 40s and lows tonight in the 20s. Partly sunny and continued cool Thursday with highs near 50. The chance of rain is 10 percent today and tonight and near zero Thursday. Winds northeasterly around 10 mph today, becoming light and variable tonight.

Fair weather Friday through Sunday. Cool Friday, moderating by Sunday. Highs around 60 Friday warming to the low or mid 60s Sunday. Lows in the 30s Friday, then in the upper 30s to mid 40s Sunday.

## Children's Treat Check Scheduled

Oakland City Police Chief Hubert Shillingburg announced this week that the services of a metal detector will be available at Proudfoot's Oakland Pharmacy Friday evening, from 6 to 8 p.m., to scan treats received by children during Trick or Treat. Ray Smarr will be on hand to operate the device and Shillingburg urges parents to have their children's candy and fruit checked for harmful objects.

## Mail Service To Be As Usual On Election Day

Normal window and delivery hours will be observed by the Oakland Postoffice on Tuesday, November 4, Election Day, according to a release from the Postoffice.

The lobby will be open from 5:30 a.m. until 6:15 p.m. for lockbox customers while the service window will be open from 8:00 a.m. until 4:30 p.m.

Mail will be delivered by all city, rural, and star route carriers, as usual.

## Annual Halloween Celebration Set For Tomorrow

The annual Halloween Parade and Celebration of Oakland, sponsored by the Oakland-Mt. Lake Park Lions Club, will be held tomorrow evening, October 30.

The parade will form on Pennington Street at 6:30 p.m. and begin moving at 7 p.m. Approximately 100 prizes will be awarded for costumes.

The presentation of awards, plus numerous other activities, will be held at the Oakland Fire Hall immediately after the parade. Activities will include the Wheel of Fortune, Bingo, Cake Walk, Dart Board, Penny Pitch, Glass Pitch, and the sale of food. A 19" color television will also be awarded.

The local Oktoberfest Band is expected to perform.

All proceeds from the Halloween celebration will go to the Oakland Volunteer Fire Department.

GUEST SPEAKER for the annual Garrett County Farm Bureau Banquet, held last Thursday in Grantsville, was Maryland Secretary of Agriculture, Wayne A. Cawley. Over 300 persons attended. See story.

## General Election Set For Tuesday

Maryland voters will be going to the polls next Tuesday, November 4, to participate in the General Election for 1980.

Included on the ballot is the selection of the President and Vice-president of the United States, a U. S. Senator and Representatives in Congress for the Sixth District.

A total of five constitutional questions and a local referendum question concerning an elected school board in Garrett County will also be included on the ballot.

Two Maryland judges are seeking continuance in office as the final decision to be made when completing the ballot next Tuesday.

Those running for president and vice president include Jimmy Carter and Walter Mondale, Democrat; Ronald Reagan and George Bush, Republican; Edward E. Clark and David H. Koch, Libertarian; and John B. Anderson and Patrick J. Lucey, Independent.

United States Senator positions for the next term are being sought by Edward T. Conroy, Democratic candidate, and Charles McC. Mathias, Jr., Republican candidate.

Beverly B. Byron and Raymond E. Beck are candidates in the Sixth District for Representative in Congress.

Maryland judges seeking retention of office are Rita C. Davison and Edward O. Weant, Jr.

## Blaze Destroys Residence Along Underwood Road

A one-and-a-half story house located just off the Underwood Road about five miles south of Oakland was destroyed by fire Thursday morning, apparently as a result of a defective chimney on a wood stove.

The wood-frame house, owned by Thomas Graham, Graham Road, was occupied by James S. Keiper, Mrs. Ann Bortner and her three children, Shannon, four, Bobby Jo, two and one half, and James, one and a half.

Oakland and Deer Park firefighters were called to the scene by Garrett Central Alarm at 7:36 a.m. Upon the arrival of Oakland VFD personnel, the house was three quarters involved in flame. Deer Park VFD, the Southern Rescue Squad and Air Cascade 3 from Accident were all returned to their respective stations before arrival.

Keiper, Mrs. Bortner and her children all escaped the blaze without injury, however they lost most of their possessions. Graham, the owner, stated that he had some insurance on the building.

The fire was investigated by Robert Shimer, fire investigator for Garrett and Allegany counties, who determined that the fire was a result of sparks escaping from cracks in the fine of a wood stove. Shimer said Keiper had gotten up at about 6 a.m., fixed the fire in the stove and went back to bed. Mrs. Bortner awoke some time later and found flames along the ceiling above the stove. She then called Garrett Central Alarm to report the fire.

Oakland firemen remained on the scene until 10:24 a.m.

Other fires extinguished by Oakland firefighters during the past week included a fire in a

Continued on Page 16

## Commissioners Agree To Seek DECD Management Assistance

Randy Erdman, management consultant with the Department of Economic and Community Development, Annapolis, met yesterday with the Garrett County Commissioners to discuss services provided by the Office of Training and Management Services, a division of DECD. Services provided by that office would be of no cost to the county, and the commissioners agreed to request DECD's assistance in developing a county financial management program.

The program would include closer examination of the county's budget process, monitoring and overall financial management.

In other business, James R. Stanton, newly-appointed Executive Director for the Maryland Health Systems Agency, went before the Board with three other HSA staff members, to discuss the county's needs, directions and issues which could be examined by Health Systems Agency. Stanton requested the meeting as part of an effort to determine areas in which the agency may be of assistance.

Items discussed were the need for the county to make a study for a Care and Treatment Program for Alcoholics, the high cost of medical expenses borne by the county for the treatment of jail inmates, and the environmental effects of various planned local projects.

One specific project cited is the possibility of applying sewage "sludge" from the East Coast to land in Garrett County, for the reclamation of surface mining lands. The three items will be taken before the Health Systems Agency for consideration.

The Board of County Commissioners opened bids yesterday for the purchase of two buses equipped with a wheelchair lift for the Garrett Bus System. The apparent low bidder is Watson Automotive Equipment Company, Mt. Airy, at $26,116, per vehicle, or a total of $52,232. All bids will be further evaluated before awarding a final contract.

Sheriff John Evans and secretary Deputy Louise Martin of the Garrett County Sheriff's Department met with the Board of Commissioners yesterday to review and monitor the department's levied budget, the amount expended to date and the balance for the remainder of this fiscal year.

Automotive repair expense was cited as an area which would possibly exceed the amount levied. To avoid depletion of those funds the Board

Continued on Page 2

## Past National Commander, American Legion, To Speak At Annual Dinner

Frank I. Hamilton, immediate past National Commander of the American Legion, will be the speaker for the 49th annual Pig Roast, or Membership Feed, of Proctor Kildow Post 71, American Legion, Oakland. The event will be held at the Legion Home on Memorial Drive on Friday, November 7, with dinner beginning at 6 p.m. Admission will be the presentation of a 1981 Legion membership card.

Besides the guest speaker, numerous other local, state and national Legionnaires are expected to attend the event, including: Past National Commander, Robert E.L. Eaton; National Executive Committee Member, F. Douglas H. Johnson; and Maryland Department Commander, Talmage Carawan.

Hamilton, a Greensburg, Indiana, attorney, was elected National Commander of The American Legion at the veterans' organization's 61st Annual National Convention in Houston, Texas, August 25, 1979.

An army veteran of World War II service, Hamilton has been an active American Legionnaire for nearly 25 years. He is a member of Walsh-Crawford-Kramer Post 129 of The American Legion in Greensburg, Ind., and served as commander of his home post in 1969-70. He also has served as judge advocate, adjutant and commander of the 10 District Indiana American Legion.

In 1962-63 he served as judge advocate of The American Legion of Indiana, and in 1964-65, became Indiana Southern Vice Commander. Hamilton was Commander of the American Legion of Indiana in 1966-67. He also served on the Indiana American Legion's Legal Committee, and as chairman of the Americanism Commission and American Legion Leadership Conference.

Hamilton was born in Indianapolis, the home of American Legion National Headquarters, Jan. 6, 1923. He earned his BS degree from Indiana University and received his LLB and Doctor of Jurisprudence degree from the Indiana University Law School.

He enlisted in the U.S. Army Reserve in 1942, and went on active duty later that same year. In 1945 he was commissioned a Second Lieutenant at the Infantry School in Ft. Benning, Ga., and served with the U.S. Army of Occupation in Japan. He was separated from active service in 1946, but held his commission until 1953, when he resigned with the rank of First Lieutenant.

Hamilton is a practicing attorney in his home community of Greensburg. He is a member of the Decatur County and Indiana State Bar Associations. He has served as chairman of the Indiana State Veterans Commission and as a member of the Governor's Economic Committee of the Ninth District of Indiana.

At the National level of American Legion service, Hamilton has served as a member of the Americanism and Internal Affairs Commissions, and from 1974 to 1978 he was chairman of the National Legislative Commission, resigning the latter post to campaign actively for the office of National Commander, for which he had been

Continued on Page 16

## Oakland Man Still Being Held In New York

It has not yet been determined whether Patrick Rich, 22, of Star Route, Oakland, will waive extradition from Nassau County, NY back to Garrett County. Rich is charged with kidnapping an Oakland man, with robbing him and being a fugitive from justice.

Rich remained in custody last night in the East Meadows Correctional Facility, a part of the Nassau County Sheriff's Department. Bond had been set, but Rich apparently had been unable to make bond.

A spokesman for Garrett County officials said that if Rich decided not to waive extradition, local authorities have three 30-day periods in which to get a warrant from the Governor, forcing Rich to be extradited.

Rich was arrested October 22 outside his brother's home in Manorhaven, part of Nassau County. He was picked up by Nassau County Police after local State Police were told he might turn up there. He reportedly surrendered without incident, after the house was staked out by police.

Rich is charged with having threatened Edward Bittinger of Oakland on October 10, and ordering him to take $3,000 from his savings account. Then, using Rich's vehicle, Bittinger was kidnapped and driven from Oakland to New York. The two men had reportedly been long time friends, making for what police said was less than normal kidnapping.

In Manhattan, Rich allegedly pushed Bittinger out of the car.

## Energy Feasibility Projects To Be Constructed By GCC Personnel

The feasibility of using wind, water, and solar power in the western Maryland region will be demonstrated in this area through a grant from the United States Department of Energy recently awarded to Garrett Community College. Application for the grant totalling $32,685 was prepared by Donald H. Carstens, Assistant Professor of Construction Technology, and Michael Manthos, Instructor of Coal Mining Technology.

The project will consist of the construction of three alternate energy systems: two on the McHenry campus, and the other on a site yet to be selected. According to Carstens, who will be Project Director, these should be completed within one year.

On the McHenry campus of the college, a horizontal axis wind powered generator system will be constructed that will supply electricity to offices for heating purposes. This system is being designed to illustrate characteristics of supplemental wind power systems. At the same site, a solar water heating system will be installed that will use flat plate collectors to supply hot water needs of the Vocational-Technical Center of the college.

At a site yet to be selected, a water wheel device will be constructed of wood and other readily available material that will have the capacity to drive a five kilowatt alternator. This power will furnish the electricity needs of a home near the wheel site.

When these alternate energy systems are completed, they will be presented to the community through demonstrations, short courses, and expositions that will highlight the basic concepts, equipment and materials required, cost information, and techniques for construction and operation of such systems. Carstens believes that there will be a great interest in using wind and water power in this area where many homes, farms, and businesses already have supplementary power systems that would contain a major component of the required equipment.

Carstens stated that he expects the project to prove that these alternate power systems are cost efficient and can be used in Garrett County. "The future demands that we get involved in these energy efficient systems," he said.

## Elderly Woman Injured In Leap From Automobile

An elderly Friendsville woman escaped serious injury yesterday afternoon after jumping from a runaway car.

Mrs. Maude Fauber, 81, was admitted to Garrett County Memorial Hospital with minor injuries, and listed in satisfactory condition following the harrowing experience.

According to police reports, Mrs. Fauber was sitting in her granddaughter's car, which was parked at Fourth and Alder Streets, when it began to roll down Alder Street. Mrs. Fauber opened the car door and jumped out, after which the car continued down the street, coming to rest against a tree.

Karen Lee Fauber, 24, the owner of the vehicle, had apparently either forgotten to engage the emergency brake, or it failed to hold, according to Oakland Police Officer Roger White.

Southern Rescue Squad responded to the call at 12:45 p.m., and transported the victim to the hospital.

## DAR Chapter Meets In Historical Museum

The Youghiogheny Glades Chapter, Daughters of the American Revolution, met October 20 in the Garrett County Historical Museum.

After the Ritual, led by Mrs. James Quinet, chaplain, Mrs. Edward Kovach, Regent, conducted a business meeting.

Reports were received from the treasurer, Mrs. Lindsay Gonder, and the secretary, Mrs. Thomas T. Kight.

After the business meeting, Mrs. Lewis R. Jones spoke of the artifacts given to the museum, as well as those on loan. Mrs. Rachel Billingsley has donated many gifts of china, dolls, and written material dealing with the history of Garrett County, according to one member.

The members toured the museum, after which they were served refreshments by the hostesses, Mrs. Charles Briner, Mrs. Edna Lewis, Mrs. Robert Shaffer, and Mrs. Lewis Jones.

## AARP Group Tours Five Southern States

The Garrett County Chapter, A.A.R.P. recently toured a group of southern states, including an extensive tour of the city of Atlanta, Georgia.

Program directors Ernest and Alice Spoerlein led forty-seven members of the local organization through a tour of the Natural Bridge in Virginia; Blowing Rock and Grandfather Mountain in North Carolina; Rock City and Lookout Mountain in Chattanooga, Tennessee; Knoxville, Tennessee; Bristol, Virginia; Beckley, W. Virginia; and Stone Mountain in Atlanta. The group also visited Hawk's Nest State Park in West Virginia on the return trip.

According to Robert E. Lee, newscaster, "The weather was good, the foliage and mountains beautiful, and the motels and food were excellent".

Since the group was unable to attend church services at their respective churches, a church-on-wheels program was conducted by Ernest Spoerlein, Robert E. Lee, and Mrs. Noah Waybright.

## 4-H Club News

Twenty-five members and six parents attended the Halloween Party held in the Extension Service Meeting Room on October 27. Junior Leaders Patty Livengood and Teresa Thomas were in charge of the Haunted House, assisted by Amy Dickinson, Angie Thomas, Debbie Riggs, Renee Helmick and Karen Casteel.

The Costume Contest was won by Dawna Symons, Most Original; Tracey Buckley, Most Beautiful; Vanessa Louis, Most Mysterious; and Heather Savage and Rhonda Wharton tied for best Clown and Hobo.

Regina Riggs, Rosalee Evans and Jean Spencer were in charge of refreshments which were brought by the members. The Club's Family Night will be held November 6 at the Oakland Fire Hall.

Try Our Want Ads. They Pay.

## Newest Bakery Opens In Oakland

The Country Oven Bakery, operated by the Appalachian Center, Third Street, Oakland, is now open and offers a variety of breads, rolls, cookies, donuts, fudge, turnovers, cheeseballs, brownies pepperoni rolls, and fruit and meringue pies.

Special order cakes are available, and contract orders and deliveries are negotiable.

The bakery is open on Tuesday, Wednesday, and Thursday from 7 a.m. to 4 p.m., on Friday, from 7 a.m. to 8 p.m. and on Saturday and Sunday from 9 A.M. to 1 p.m.

The bakery proceeds are used as wages for the participants, all members of the

Additional information is available from Ms. Maureen Sweitzer, 334-8146, and suggestions for additional services are welcome.

## Library Corner

The Ruth Enlow Library of Oakland, and its branches in Accident, Grantsville, Friendsville, Kitzmiller, and Finzel, will be closed on Election Day, November 4.

Pre-school Storytime is held at the library in Oakland every Thursday morning at 10:30 a.m.

Children's films are shown in the library film room every Saturday afternoon at 1 p.m., with no admission charge. The program for this Saturday includes, "No Tears for Kelsey," which deals with parent/teenager relationships; "One Kitten for Kim," about a boy's attempt fo find homes for seven kittens; and "People Soup," the story of magic soup which turns two brothers into a chicken and a dog.

There is a Library Surprise Prize Search designed to interest school-aged children, which involves completing a list of questions about a part of the library in order to receive a prize. The activity is designed to help acquaint children with various library skills and resources.

A new set of questions and a new surprise prize is prepared each month. Children may participate on the project any time during library hours.

## Commissioners

Continued from Page One

agreed to the leasing of at least two stalls in the courthouse garage to the Western Maryland Consortium (CETA), for space to conduct a mechanics training course. CETA's head mechanic would, in turn, make minor repairs to the department vehicles at no cost.

In other Sheriff's Department business, the commissioners agreed to permit Sheriff Evans to apply for a CETA employee grant for an additional correctional officer trainee for the county jail. If approved, CETA will pay a percentage of the trainee's salary, with the difference to be paid by the county commissioners.

In reviewing the budget, the amount budgeted for fiscal year 1981 is $358,353 for the Sheriff's Department. The total amount expended to date is $100,317 and the total balance is $258,036.

In other county business, Stephen Harvey, Dale Harvey and attorney Thomas R. Janes met with the commissioners to present a petition to have the portion of Schell Road, Turkey Neck, which passes in front of Stephen Harvey's property, maintained by the Garrett County Roads Department. The commissioners, acting as the Roads Board, agreed to again make an on-site visit to that area.

Francis Sanders met with the Board yesterday to discuss relocation of a fire hydrant for the Coca-Cola Plant, Route 135, to be installed along with an extension of a water line. The commissioners agreed with the feasability of that relocation.

In other business, the Board appointed Bill Sisler, McHenry, as an alternate member to the Deep Creek Watershed Zoning Appeals Board, for a three-year term. Sisler will replace Judy Miller.

Representatives from the Washington National Insurance Company, Columbia, met with the commissioners to discuss county employee Deferre Compensation Program for th office of Garrett County Com missioners. Jack Turney county attorney, will review th plan and propose legislation.

interiors unlimited
ROUTE 2, BOX 61A1
ACCIDENT, MARYLAND 21520
INTERIOR PLANNING, DRAFTING, DESIGN CONSULTANT, FABRICS AND FURNITURE
Mary Silber Deniker
(301) 895-5711

Miller's Barber Shop
Route 135, Mt. Lake Park
(Next to Eastern Building Supply)
New Winter Hours
Mon., Wed., & Fri., 6 p.m. - 8 p.m.
Saturday, 8 a.m. - 12 noon

## Community Calendar

### Church Activities

The **Crellin United Methodist Church** will sponsor a covered dish supper on Saturday, November 8, at 6 p.m. at the Crellin Community Building.

"Sunrise," a singing group, will present a **musical program** at the Maple Grove Church of the Brethren, located two miles south of Grantsville off Route 495, November 2 at 7:30 p.m. The public is invited to attend.

### School Activities

The **Dennett Road School Halloween Social** will be held on Saturday, November 1, from 6 to 9 p.m. at the Dennett Road School. The public is welcome.

The **Southern High School Band Boosters** will hold its regular meeting on Tuesday, November 4, at 7:30 p.m. in the band room.

### Women's Clubs

The **morning Mothers Matter Group of Oakland** will meet this Friday, October 31, from 9:30 to 11:30 a.m. at St. Peters School. The topic of discussion will be "Creative Crafts for Christmas."

The **Mothers Matter Group of Northern Garrett County** will meet Thursday, October 30, in the basement of the Zion Lutheran Church, Accident, from 9:30 to 11:30 a.m. All mothers and children are welcome.

### Miscellaneous

The first meeting of the **Oakland Epilepsy Self-Help Group** will be held Thursday, October 30, at 7 p.m. at St. Peter's Catholic School, East Oak Street, Oakland. Persons wanting more information should call Hector Gomez collect at 1-733-7579.

A **Halloween Social** will be held Friday, October 31, at 7 p.m. at the North Glade Community Building, featuring a costume parade, games, prizes, refreshments and a bake table.

The Bittinger Volunteer Fire Department will hold an **Auction Sale** on Saturday, November 1, at 10:30 a.m. at the Fire Hall. Lunch will be served.

The Red Cross **Bloodmobile** will be at the Grantsville Fire Hall on Thursday, November 6, from 12:30 to 6:30 p.m.

## Cattle Rustling Makes Comeback

State Police investigated several reports of breaking and entering, theft, and destruction of property in the district last week.

Shades of the Old West became evident when the theft of a Hereford bull was reported by an Accident resident.

Richard Dale Fike, 45, told police of the theft of the animal, valued at $544, from a pasture on his farm.

In a separate incident, unknown persons reportedly entered the band room at Northern High School during the night of October 23, removing several instruments and a tape recorder from a storage closet.

Estimated value of the loss is $320.

The auto of a Markleysburg, Pa. woman, Lisa Elaine Herring, was the victum of vandals on October 25.

According to the complainant, the car was parked on Glade Road in Friendsville when culprits slashed four tires and tore a pair of sport mirrors from the doors.

The loss was valued at $182.

Investigations are continuing in each case.

ANNUAL
BULL ROAST
Oakland Elks Lodge
No. 2481
Saturday, November 1
Serving 4 to 8 p.m.
MENU
Roast Beef, Scalloped Potatoes, Cole Slaw
Green Beans, Relish Tray, Roll & Butter
Your Favorite Beverage
Everyone Welcome
$7.50 person

MID-TOWNS CINEMAS
Ends Thurs. Cinema I 7:10 & 9:20
SAMUEL FULLER'S THE BIG RED ONE (PG) LEE MARVIN
Ends Thurs. Cinema II 7:15 & 9:30
HONEYSUCKLE ROSE (PG)
Starts Fri. Cinema I 7:10 & 9:30 Sat. & Sun. Matinee 2 p.m.
CHARLTON HESTON BRIAN KEITH THE MOUNTAIN MEN (R)
A COLUMBIA PICTURES RELEASE

Starts Friday, Cinema II 7:15 & 9:15 Sat. & Sun. Matinee 2 p.m.
Starts Friday
The Year's Most Powerful Story of Love & Courage
"JONI . . . may be the most moving human interest drama God has ever permitted mere man to produce." — Baltimore News-American
"Joni portrays herself . . . a sterling performance." — Minneapolis Star

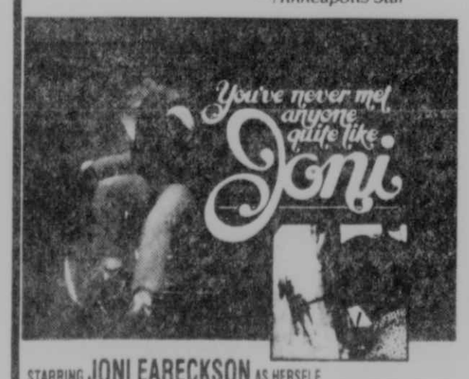


STARRING JONI EARECKSON AS HERSELF
EXECUTIVE PRODUCER WILLIAM F. BROWN PRODUCED BY FRANK R. JACOBSON
A WORLD WIDE PICTURES RELEASE DIRECTED BY JAMES F. COLLIER (G)
SCREENPLAY BY JAMES F. COLLIER BASED ON THE BEST SELLING BOOK JONI BY JONI EARECKSON WITH JOE MUSSER
JONI COUPONS ACCEPTED
NO OTHER PASSES
Fri. & Sat. 11:30 Late Show
All seats $2.00
Can't Stop the Music

Your expression of sympathy is an appreciated gesture of concern.
Funeral Baskets & Vases
are prepared with care and to better serve you, we are now making deliveries for sympathy arrangements to
•Friendsville •Grantsville
•Kitzmiller •Oakland •Terra Alta
Jan Florists
UNDER NEW MANAGEMENT
215 East Alder St.
Oakland, MD
334-9404
OPEN:
Monday-Thursday 9-5; Friday til 8;
Saturday til 1 p.m.

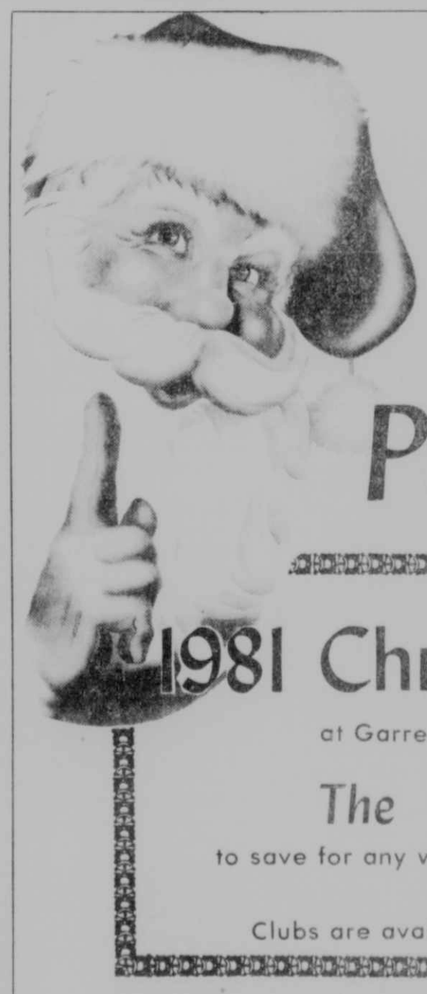

Smart Santas Plan Ahead!
1981 Christmas Clubs
at Garrett National are now open.
The ideal way. . .
to save for any worthwhile need, or as gift clubs for loved ones.
Clubs are available in any denomination.
Start your sensible solution to the high cost of Christmas today!
—SEVEN CONVENIENT OFFICES TO SERVE YOU—
GARRETT NATIONAL BANK
MEMBER FDIC
"The Bank with an Eye to Your Future"
Oakland Accident Bloomington Grantsville Kitzmiller LaVale Midland

Melanie Ryan, member of the Garrett County 4-H Jr. Rifle Club and daughter of Mrs. Ruth Ryan, as well as Doug Frazee, Ryan's Glade 4-H Club and son of Mr. and Mrs. Earl Frazee, received the coveted 4-H Clover Award during a state-wide Achievement ceremony conducted at Timonium on Sunday. During the program it was announced that Melanie has won a trip to the National 4-H Congress for activities documented in her 4-H Senior Record Book for the Marksmanship project.

Janet Knepp, daughter of Mr. and Mrs. Ben Knepp, Jr., of Red House, and Steve Lichty, son of Mr. and Mrs. Ralph Lichty, of Gortner, received the Danforth "I Dare You" award during the 4-H Achievement Night ceremonies, held at the Grantsville Fire Hall Saturday evening.

Recognized as "Friends of 4-H" at the recent county 4-H Achievement Night were, left to right, Elmer Wheeler, president of the Garrett County Livestock Association; Don Sincell, editor of The Republican newspaper; Rick Sutton, Agway Sales Representative; and Jim Oester, of The First National Bank of Oakland.

## *Numerous Awards Presented At County 4-H Achievement Night*

The Garrett County 4-H Clubs held their Achievement Night at the Grantsville Fire Hall on Saturday, October 25.

Extension 4-H Agent, Alice Hevner, announced that Council resident, Melanie Ryan, had submitted a superior 4-H Senior record in Marksmanship which earned her a trip to the National 4-H Congress to be held in Chicago from November 29 to December 5. Robin Hutzel's Senior 4-H Dairy Goat record book was chosen as an alternate winner. Doug Frazee also submitted a Senior 4-H record book for state evaluation in Agriculture.

Miss Hevner also related that Melanie Ryan and Doug Frazee would receive the coveted 4-H Clover Award during a State 4-H recognition ceremony held at Timonium the following Sunday.

Extension 4-H Agent, Lawrence Little, presented the Danforth "I Dare You" award to Steve Lichty and Janet Knepp.

Cathy Wheeler recognized Kay Durst, Jim McHenry, Joan Glotfelty and Scott Glotfelty as being outstanding "4-H Alumni".

Steve Knepp tapped the First National Bank of Oakland, Garrett County Livestock Association, The Republican newspaper, and Rick Sutton, of Agway, as being special "Friends of 4-H".

Melanie Ryan presented the Key Award to Janet Knepp and Doug Frazee.

Little presented Citizenship Pins to Teresa Thomas, Patty Livengood, Sharon Wright, and Dwayne Wilhelm.

Cathy Wheeler awarded certificates to Melanie Ryan, Pam Butler, Kim Trickett, Rosetta Resh, Steve Lichty, Jeff Bender, and Todd Beitzel upon their graduation from the 4-H program.

Miss Hevner presented three-year leader awards to Roger and Sylvia Beitzel, Harriett DeBerry, Thelma Emory, Clara Fitzwater, Harold and JoAnne Harsh, Ina Hicks, Howard and Bernice Kepple, and Denise Perrine.

She presented the Silver Clover pin and certificate to Louella Friend and Charlotte Mousch for five years of service as 4-H leaders.

The Gold Clover pin and certificate was awarded to Susie Livengood, Phyllis Knepp, and Oren Bender in recognition of ten years of 4-H Club leadership.

Mrs. Jean Wright received the Pearl Clover in recognition of 15 years of service to the Saddle Tramps 4-H Club.

Certificates of appreciation were presented to the Friendsville Appalachian 4-H Club, Garrett County 4-H Council, Monte Vista Junior 4-H Club, and the Ryan's Glade 4-H Club for their contributions to the Maryland 4-H Club Foundation, Inc.

The Potomac Valley Production Credit Association tapped the Country Kids 4-H Club as being the outstanding 4-H Club at the Garrett County Fair. A plaque will be presented at a later time.

Robin Brant of the Underwood 4-H Club presented a plaque to Lee Shillingburg for his leadership in the 4-H Sheep Program.

Adult Advisors, Janet Tichnell and Harold Butler, extended appreciation to outgoing 4-H Council Officers: president, Melanie Ryan; vice president, Steve Knepp; secretary, Cathy Wheeler; and treasurer, Janet Knepp. The 1980-81 officers elected were: president, Janet Knepp; vice president, Doug Frazee; secretary, Cathy Wheeler; and treasurer, Patty Livengood. Melanie Ryan received the Past President's Pin.

Extension 4-H Agent, Alice Hevner, assisted individual 4-H leaders in the presentation of record book awards to 144 youth.

**Achievement:** Annette Knox, Sharon Wright, Janet Knepp, and Doug Frazee.

**Aerospace/Rockets:** Gordon Savage, Heather Savage, Paul Browning, and Barbara Browning.

**Agriculture:** Rhonda Harvey, Sharon Wright, Doug Frazee, and Robin Hutzel.

**Baby Sitting:** Gary Broadwater, Amy Dickinson, and Tonya Bray.

**Bread:** Carrie Sweitzer, Janet Knepp, Lori Dodge, Laura Carlson, Patti Spencer, and Pam Evans.

**Beef:** Michael Tichnell, Amy Evans, Melrose Hanft, Steve Knepp, Christina Fratz, Tamara Brown, Dwayne Wilhelm, and Kathy Uphold.

**Bicycle:** Kevin Shives, Harvey Knox, and Annette Knox.

**Child Care:** Debbie Riggs, Sherry Hudnall, and Daina Savage.

**Clothing:** Kathy Shives, Teresa Thomas, Tina Evans, and Patty Livengood.

**Cat Care:** Teresa Sisler, and Deborah Steyer.

**Conservation:** Dwayne Wilhelm.

**Crafts/Hobbies:** Elizabeth Hanft, Wayne Shreve, Fred Ridder, and Alana McCain.

**Dairy Cows:** Billy Bishoff, Sherry Beitzel, Tom Dodge, Karen Beitzel, Lillian Bender, and Dennis Bender.

**Dairy Goats:** Tom DeBerry, Robin Hutzel, Criss Kepple, Mike Kepple, Angie Pysell, Becky DeBerry, Erik Geroski, and Teresa Wright.

**Dog Care:** Tammy Shutte, Nathaniel Emory, Patricia Hamilton, and Tammy Martin.

**Electric Energy:** Paul Browning.

**Fashion Revue:** Teresa Thomas, Patty Livengood, Lisa Evans, Rita Harvey, Amy Dickinson, Denise Livengood, and Pam Evans.

**Foley Awards:** Tonya Riley, Tim Kepple, Rhonda Wharton, Renee Helmick, Daina Savage, Heather Savage, and Cindy Spink.

**Food Conservation:** Robin Hutzel, Annette Knox, Ellisa Schofield, and Melanie Thomas.

**Food and Nutrition:** Patty Spencer, Gordon Savage, Angie Thomas, and Amy Thomas.

**Food Preservation:** Criss Kepple.

**Forestry:** Bruce Brown, Tamera Brown, Michael Tichnell, Tammy Martin, Teresa Everd, and Dove Wassell.

**Gardening:** John Martin, Willie Riley, Ellisa Schofield, and Randy Tichnell.

**Health:** Teresa Sisler, Mike Donaldson, Robin Hutzel, and Annette Knox.

**Home Improvement:** Janet Knepp, Renee Helmick, and Criss Kepple.

**Horticulture:** Annette Knox, Roger Wilhelm, and Robin Brant.

**Horse and Pony:** Barbara Browning, Erik Geroski, Jennifer Evans, Larry Schenk, Johnna Harvey, Susan Wright, Rhonda Harvey, Sharon Wright, Harvey Knox, and Diana Hetrick.

**Learning the 4-H Way:** Barbara Browning, Lara Carlson, Lori Dodge, Kevin Shives, Rebecca DeBerry, Jennifer Golding, Sandy Lewis, and Michael Donaldson.

**Knitting:** Annette Knox and Harvey Knox.

**Leadership:** Teresa Thomas and Janet Knepp.

**Let's Explore:** Melanie Thomas, Pam Evans, Barbara Browning, Paul Browning, Tammy Martin, and Teresa Everd.

**Marksmanship:** Rodney Swiger, Melanie Ryan, Kevin Wassell, and Robin Hutzel.

**Needle Craft:** Teresa Thomas, Robin Brant, Lori Watson, and Brenda Abernathy.

**Petroleum Power:** Mike Kepple and Doug Frazee.

**Photography:** Sandy Lewis, Kathy Shives, Diana Hetrick, Jeff Haines, Stephanie Durst, and Robin Brant.

**Poultry:** Teresa Wright, Erica Carlson, Susan Wright, John Martin, Amy Dickinson, Tom DeBerry, Annette Bowman, and Lisa Evans.

**Public Speaking:** Diane Bowser, Christy Fratz, Criss Kepple, Amy Margroff, Tim Kepple, and Ellisa Schofield.

**Rabbits:** Kevin Wassell.

**Sheep:** Amy Margroff, Harvey Knox, Cathy Wheeler, and Tim Kepple.

**Swine:** Brent Fratz, Lisa Evans, Craig Evans, Ted Evans, and John Evans.

**Veterinary Science:** Sharon Wright.

**Wood Science:** Tom Dodge and Tim Gordon.

Continued on Page 7

During the Annual 4-H Achievement Night Program, Kay Durst was recognized as being an outstanding "4-H Alumni". Kay was a member of the Grantsville 4-H Club.


Need some time to yourself

Call

Irion Ballet Arts

387-6319



**Parents of Trick or Treating Children**

The Trick or Treat Council will be outside in front of Proudfoot's Pharmacy on Friday evening with a metal detector to check your child's candy, if you'd like.



**MISSING**

**From the Juvenile youth Center**

**William H. Cogley**

Missing from the Youth Center. Sixteen years of age, wearing blue jeans, a green field jacket and heavy boots. He has long brown hair and weighs 130 lbs. Last seen going through the woods in the Backbone Mt. area. If anyone sees him, please call 334-3182, or contact anyone at Cogley's Barber Shop in Oakland. Please contact us as we are very concerned.



**Phone for a Ride to the Polls**

**334-2069**

**Democratic Headquarters**

**on Alder St.**

**Call between**

**3:30-5:30 daily**

***& all day***

***Tuesday***






**Be Sure To Vote On Nov. 4**

*Then Listen For*

**COMPUTERIZED ELECTION RESULTS**

*— 8 p.m. until final —*

Maryland, Preston & Tucker Co.

*Stay tuned to* WXIE

**OAKLAND 92 FM**



*House & Home*

25 East Main Street, Frostburg, Maryland 21532, (301) 689-8865

Hafer Furniture & Interiors is celebrating its first birthday under the ownership of Gary & Chris List. In honor of its birthday, Gary & Chris have gifted the store with a new name, "House and Home". But it's still the same owners, location and service.

So come help celebrate its first

**Birthday Sale**

**November 1-8, Daily 10-9**

All items in the store **Reduced 10-40%** on fine brands such as

•Statton Solid Cherry •Sherrill Sofas
•Barcalounger Recliners •Selig Contemporary
•Ficks Reed White •Bigelow Carpeting
•Comfort Designs Wicker and much more

**All Special Orders Reduced 20%**

**Statton Special Orders Reduced 25%**

Register for Mystery Birthday Gift

Drawing November 8, No Obligation Necessary

Visit the new bath & linen shop,

The Top Drawer

*House & Home*

25 East Main Street, Frostburg, Maryland 21532, (301) 689-8865

## Appointed Vs. Elected

Among the questions on the 1978 general election ballot was one dealing with whether or not to have an elected school board in Garrett County. It was a big issue and persons on both sides loudly and clearly made their feelings known via word of mouth and the media. The question to have an elected board was defeated.

This question will again appear on next week's ballot, but for some unknown reason, there has been little or nothing said this time around, either pro or con. Four years ago this newspaper opposed the elected board, and we continue to do so today.

The track record of elected school boards is not a good one. The school systems of many counties nationwide have been set back ten years because incompetent individuals win a local election on a specific issue. A person advocating the return of prayer in schools, for example, might easily appeal to a majority of voters, and yet know next to nothing about how a school system operates.

Another disadvantage is that many competent individuals, who would serve if appointed, have no desire to go out and play the game of politicking and be forced to spend money campaigning.

The present system is a workable one, and in our opinion has, for the most part, provided good personnel on the county board. However, the present system is not being utilized to its capacity. The governor appoints members of the board, usually according to recommendations from the State Central Committees. However, citizens do not have to go through the committees to have a person considered for appointment. Letters from persons not connected with the committees can also result in the appointment of a particular individual.

Another point which should be made is that, ultimately, the only real power of the school board is hiring and firing the superintendent. Persons running for a position on the board would be inclined to give misleading campaign promises which will be impossible to fill due to the limited power of the board.

Persons supporting an elected board will probably find Delegate DeCorsey Bolden's bill adequate. However, we wish to point out one section of the bill which would give the school board the written authority to deliberate in closed executive session and then go public only for a vote.

We admit that there are some advantages to an elected board, but we feel the disadvantages far outweigh them. An impartial list of the advantages to each system can be found on this page.

Footnote: As always, we sincerely urge all voters to cast their ballots next Tuesday. Voting is not only a right and privilege, but also a responsibility.

## Elected School Board Question

Editor's note: A portion of the information appearing on this page and the following one was supplied by the Garrett County League of Women Voters. We extend our appreciation to the League for assisting us in this effort to inform the public about the questions and issues which will appear on the November 4 ballot.

**In favor of elected boards:**

1. More democratic.
2. Public's right to elect representatives.
3. Elected members may be voted out at end of set term.
4. Public more concerned about local issues than appointer.
5. Local public control of representation.
6. Arouses more public interest and involvement in school system.
7. Board members free of allegiance to appointer.
8. Most commonly used.

**In favor of appointed boards:**

1. Avoids possible corruption of election process.
2. Many good candidates avoid election; expense, time for campaigning, retiring personality reluctant to go "politicking".
3. No mandate binding from election.
4. Appointees not bound by campaign promise that may prove impractical or unlawful.
5. Appointing authority may remove member for incompetence.
6. Appointed terms longer, overlapping, an advantage to the functioning of the board.
7. Appointing authority responsible for quality of appointee's performance.
8. Save expense of election machinery.
9. Salaries of appointed board members usually lower, less expense to county.
10. Candidates for elected board may run for narrow or selfish reasons, rather than the good of the school system as a whole.

## Amendments . . .

On the November 4th ballot, voters will be asked to decide on five constitutional amendments. These amendments have already passed by a three fifths vote of the General Assembly. They must be approved by a majority of those voting statewide on the question in order to become part of the Constitution of Maryland.

**Question No. 1** concerns the election of the County Council of Anne Arundel County. A vote for would allow voters of that county to choose the particular means of electing their county council by amending their county charter. A vote against means that citizens of that county may not change their method of electing the Anne Arundel County Council.

**Question No. 2** concerns the Baltimore City judicial circuit. A vote for would consolidate the various courts of that circuit into a single, unified Circuit Court (identical with those in the other political subdivisions of the state. A vote against would retain the present six courts of that judicial circuit, with their areas of overlapping jurisdiction and their six different sets of rules and regulations governing the operation of the courts. This question will be effective only if question No. 3 is also ratified.

**Question No. 3** concerns the removal of cases from one court to another. As the constitution now stands, citizens in Baltimore City do not have the right to a change of venue to a locality outside of the city. A vote for will give citizens of Baltimore City this right and will require all requests for change of venue throughout the state, except in cases punishable by death, to show cause that a fair and impartial trial cannot be received by the party. A vote against means that the automatic right of removal in all civil cases as guaranteed by the Constitution of Maryland remains unenforceable.

**Question No. 4** concerns the financing of loans by the City of Baltimore. A vote for would allow the Mayor and City Council to expand the loan program for the rehabilitation of residential and commercial buildings to include tenants as recipients, and would allow such loans to be used for the purchase and redevelopment of commercial buildings or structures. A vote against would not allow such expansion. In the five years the City has been offering rehabilitation loans it has not suffered any losses.

**Question No. 5** concerns condemnation of property in Wicomico County. A vote for means that the County Council may acquire property that has not been built on immediately for public use and provides that the owner be paid an amount determined by an appraiser or a jury. A vote against means that Wicomico County can exercise the right to condemn privately owned land only after full settlement of the price has been negotiated or ordered by a jury and paid to the owner.

## Maryland Judges . . .

Judges on the Court of Appeals or the Court of Special Appeals are appointed by the Governor. At the general election after appointment, the judge must be on the ballot for "retention in office." The ballot is to be marked "For" or "Against." The term of retention is ten years. If a judge is not retained, the Governor must appoint someone else.

The two judges on the November 4 ballot and their biographies are as follows:

**Rita C. Davidson**, Court of Appeals, Third Appellate Circuit; age 52; appointed 1979; endorsed, Maryland State Bar; Associate Judge, Maryland Court of Special Appeals, 1973-79; Governor's Cabinet, Secretary, Human Resources Department, 1970-72; Zoning Examiner, Montgomery County, 1969-70; Commissioner, Park and Planning Commission, 1967; Chairman, Montgomery County Board of Appeals, 1966-64; practicing attorney, 1951-67; Goucher College, B.A.; Yale Law School, LL.B.; married, two children.

**Edward O. Weant, Jr.**, Court of Special Appeals at Large; age 62; native of Westminster; appointed 1979; appointed Associate Judge Fifth Judicial Circuit, 1965; served in Maryland Senate, 1959-65; admitted to Maryland Bar, 1949; Western Maryland College, B.A.; U. S. Army, 1942-49; University of Maryland, LL.B.; married, two children.

## Rainbow Girls To Have Party

There will be a Halloween party at the home of Charee Reckner this Saturday, November 1, at 7:00 p.m., for members of the Oakland Rainbow Girls. Awards will be given for best costume. Members should call Charee at 387-3277 if they plan to attend.

All members, friends and advisors are welcome.

Initiation will be held Monday, November 3, at 6:30 p.m. All Master Masons and Eastern Stars are welcome to attend.

Grand Reception and Grand Cross will be held Saturday, November 15, at Ellicott City. Any girl needing transportation should call Charee Reckner.

## Letters to the Editor

Dear Editor:

I was just wondering if any of your readers are familiar enough with state and local gambling laws to answer a question that I cannot seem to find an answer to. I am someone prone toll me if it is legal for clubs in Garrett County to sell gambling tickets across the bar for fifty cents each or in altered stamp machines for a quarter a piece. And is it legal for them to sell chances on tip boards and punch boards.

I have talked to many people who should know the answers, but all I can get out of them is "I'm not really sure", or "Why don't you look it up."

As you know, Mr. Editor, 16 people are to be heard in district court on November 3 on charges of selling bingo and lucky-seven tickets in privately owned bars. These are the very same tickets which are still (right now) being sold in virtually every so-called club in the county. If the law states that this sort of gambling is illegal in all bars (public and private), then why doesn't the state's attorney apply the law equally. If it is legal for private clubs to sell these tickets, but is illegal for private bars then the law is not fair and should be changed.

If someone can furnish an accurate answer by next week it will be interesting because the results of the hearing should appear in your paper on the same day. Thank you.

Just Wondering

The Republican

CO-PUBLISHERS
ROBERT R. SINCELL
General Manager
DONALD W. SINCELL
Editor
HARRY M. FOX
Advertising Manager

The Republican was established in 1879. It is published every Wednesday morning at Garrett County, Maryland.

Entered at the post office at Oakland, Maryland, under an act of March 3rd, 1879.

The Republican is published by the Republican Publishing Co., Inc. every Wednesday morning at 13-15 South Second Street, Oakland, MD 21550. Telephone 334-3654.

Local Zones 1 and 2
One copy, one year ... $7.00
One copy, 6 months ... $5.00
One copy, 3 months ... $3.00
Zone 3 and Beyond
One copy, one year ... $9.50
One copy, 6 months ... $6.50
One copy, 3 months ... $3.50
Armed Forces Personnel
One copy, one year ... $6.75

Advertisements may be made by telephone, mail, money order or registered letter addressed to the Republican.

Entered under Maryland Sales Tax No. 1-0-0-0

# Obituaries

**MRS. HUBERT FOY**

Mrs. Beulah B. Foy, 77, Oakland, died Monday at Garrett County Memorial Hospital.

Born March 17, 1903, in Swanton, she was a daughter of the late George T. Beckman and Lillian (Walters) Beckman.

She was a member of the United Methodist Church.

Surviving are her husband, Hubert H. Foy; two daughters, Mrs. Betty J. Savage, McHenry, and Mrs. Doris Howell, Swanton; two sons, James D. Foy and Carlton J. Foy, both of Terra Alta, W. Va.; one sister, Mrs. Ruth Johnson, Grantsville; 11 grandchildren and five great-grandchildren.

Services will be conducted in the Stewart Funeral Home today at 2 p.m. by the Rev. W. C. Dunson and the Rev. James Dempsy. Interment will be in Garrett County Memorial Gardens.

**H.L. PETTIT**

H.L. (Steve) Pettit, 84, formerly of Frostburg and Grantsville, died October 11 in a Silver Spring Hospital. His wife, Marion C. (Murphy) Pettit, preceded him in death.

Surviving are two sons, James, New York, and John, Rockville. He had six grandchildren.

Interment was in Ellicottville, New York.

The family requests memorials take the form of contributions to the American Cancer Society.

**MERVIN L. SIMS**

Mervin Louis Sims, 60, Kitzmiller, died Sunday in Garrett County Memorial Hospital, Oakland.

Born in Vindex, he was the son the late Herbert Sims and Minnie (Sharpless) Sims.

He was a retired employee of the Maryland Department of Corrections, a veteran of World War II, a member of Kitzmiller Post 113, American Legion, and a member of the Kitzmiller Volunteer Fire Department.

Surviving are his widow, Margaret (Stewart) Sims; one son, Michael Sims, Thurmont; one sister, Evelyn Sims, Kitzmiller; two brothers, Alonza Sims, Hillard, Ohio, and Benjamin Sims, Kitzmiller, and two grandchildren.

Friends were received at the David A. Burdock Funeral Home, Kitzmiller.

Services will be conducted today at 1 p.m. in the Kitzmiller Assembly of God Church by the Rev. Donald E. Marple. Interment will be in the IOOF Cemetery, Elk Garden, W. Va.

**REV. CLAUDIUS B. DAVIS**

The Rev. Claudius B. Davis, 71, Ocala, Florida, died Thursday, October 23, at his home.

Born May 8, 1909, he was a son of the late Henry S. and Helen (Britton) Davis, Oakland.

A former resident of Garrett County, Rev. Davis was a United Methodist minister.

Surviving are his widow, Gladys Belle Lewis; one son, Donald Lewis and one daughter, Betty Jean Butcher, both of Florida; one brother, Edwin Gyle Davis, Oakland; three sisters, Freda Haught, Akron, Ohio; Hazel Phillippi and Bertha Sanders, both of Oakland; one step-sister, Katherine Zoellers, Wellsville, Ohio and six grandchildren.

Services were held Sunday at the Lake City United Methodist Church. Interment was in Lake City, Florida.

**MRS. ARTHUR H. BISHOFF**

Mrs. Nina O. Bishoff, 72, died Thursday at Preston Memorial Hospital, Kingwood, W.Va.

Born in Manheim, she was a daughter of the late Thomas and Etta (Braham) Tayman. She was preceded in death by her husband, Arthur H. Bishoff, and a son Richard Bishoff, formerly of Oakland.

Surviving are three sons, Willard Bishoff, Frederick; Howard Bishoff, Atlanta, Ga.; Neil Bishoff, Rowlesburg, W.Va.; one daughter, Mrs. Paul Stevens, Daytona Beach, Florida; one half sister, Mrs. Elsie Johnson, Masontown, W.Va.; two brothers Thomas Tayman, Frederick, and John Harvey Tayman, Manheim; four half-brothers, Charles F. Grimm, Ridgeport; George Grimm, Willoughby, Ohio; Walter Grimm and Clarence Grimm, both of Rowlesburg; 13 grandchildren, and one great-granddaughter.

Friends were received in the Fike-Watson Funeral Home, Terra Alta, W.Va. Services were conducted Sunday afternoon in the Christ United Methodist Church, Rowlesburg, with Rev. Gene Kerby officiating. Interment followed in the Etam Cemetery.

**MICHAEL A. GRABLE, Jr.**

Michael A. Grable, Jr., 56, Frostburg, died Friday in Sacred Heart Hospital.

Born in Friendsville, he was the son of the late Michael A. Grable, Sr., and Virginia (Ruthford) Grable Barthalow.

He was employed by Allegany Ballistics Laboratory; and was a member of St. Michael's Catholic Church; Frostburg BPO Elks Lodge 470, American Legion Farraday Post 24; Snowmobile Association; Cumberland Moose, Chapter 271; president of the Tri-State Lost Chord Club, and past president of the Frostburg Fire Department.

Surviving are his wife, Mrs. Ida (Dormio) Grable; one son, Second Lt. Michael A. Grable III, stationed at Homestead Air Force Base, Florida; two sisters, Mrs. Carol Knisley, Elizabethtown, Pa., and Mrs. Charlotte Sipes, Everett, Pa.; two brothers, Earl Barthalow and Donald Barthalow, both of Chaneysville, Pa.

Friends were received at the Sowers Funeral Home, Frostburg. Services were held Monday morning in St. Michael's Church. Interment followed in the parish cemetery.

Try Our Want Ads. They Pay.

**DONALD D. JOHNSON**

Donald D. Johnson, 54, died Thursday, October 23, at Denver (Colorado) VA Hospital.

Born in Oakland, he was a son of Mrs. Emma (Rice) Johnson, Oakland, and the late William A. Johnson.

Surviving are his widow, Mrs. Mary A. (Hoult) Johnson; one daughter, Mrs. Rhonda Nickols, Aurora, Colo.; one son, Dwight Johnson, New Jersey; five sisters, Oneda Davis, Eleanor Stemple and Phyllis Helbig, all of Oakland, and Nancy Glotfelty and Rita Trout, both of Sarasota, Fla.; four brothers, Carl Johnson, Berkeley Springs, W. Va.; Gerald Johnson, Waynesboro, Pa.; John Johnson, Cumberland, and Wayne Johnson, Oakland.

Funeral services and interment were in Colorado.

The family requests expression of sympathy take the form of contributions to either the American Cancer Society or Southern Garrett County Rescue Squad, P. O. Box 256, Oakland.

**WALTER F. SCHWINABART**

Walter F. Schwinabart, 87, Keyser, W. Va., formerly of Kitzmiller, died Monday at Potomac Valley Hospital.

Born in Elk Garden, W. Va., he was a son of the late James Wesley Schwinabart and Jennie (Tasker) Schwinabart.

He owned and operated a general store in Kitzmiller, was manager of the Wolfe Milling Company, and recently retired from Allegany Quarries as weighman. Mr. Schwinabart was a member of the Sulphur United Methodist Church, where he served as Sunday School superintendent for several years.

He was a member and past chancellor of Olive Branch Lodge No. 25, Knights of Pythias, Keyser, W. Va.; past grand chancellor of Grand Lodge Knights of Pythias of West Virginia; past chancellor of Eagle Lodge Post No. 77, Elk Garden, W. Va.; a member of Pythian Home Board; 50-year member of Hiram Lodge No. 103 AF&AM, Westernport; and a member of Mineral County Senior Citizens.

Surviving are his widow, Naomi (Barrick) Schwinabart; two sons, Charles Robert Schwinabart, Ocala, Fla.; and Donald Franklin Schwinabart, New Creek; one half-brother, Harry A. Schwinabart, Catonsville; three grandchildren and one great-grandchild.

Friends will be received at the Markwood Funeral Home Chapel today from 2 to 4 and 7 to 9 p.m. Olive Branch Lodge No. 25 will conduct memorial services tonight at 7:30 p.m.

Services will be conducted in the funeral home chapel tomorrow at 2 p.m. by the Rev. James Yates. Interment will be in Odd Fellows Cemetery, Elk Garden, W. Va.

**MRS. LLOYD WILDMAN**

Mrs. Agnes Wildman, 65, Piedmont, W.Va., died Tuesday in Memorial Hospital, Cumberland.

Born in Westernport, she was a daughter of the late James Sullivan and Elizabeth (Guy) Sullivan. She was preceded in death by her husband, Lloyd Wildman.

Surviving are three sons, Donald Wildman, Piedmont, Allan Wildman and James Wildman, both of Keyser, W.Va.; two daughters, Mrs. Thomas Kooken, Bloomington, and Mrs. James Wilt, Keyser; two brothers, Russell Sullivan, Akron, Ohio, and Lawrence Sullivan, Westernport; two sisters, Mrs. Margaret Frenzel and Mrs. Genevieve Mellon, both of Piedmont, and ten grandchildren.

Friends will be received at the Boal Funeral Home, Westernport, today from 7 to 9 p.m. and tomorrow from 2 to 4 and 7 to 9 p.m.

Services will be conducted at the funeral home Friday morning at 11 a.m., with interment following in Philos Cemetery, Westernport.

## BPW Sells Tickets To Colgate Series

The Garrett County Business and Professional Women's Club is joining the other 32 clubs in the Maryland Federation by selling box, group, individual and series tickets to the Colgate Series Tennis Championships, to be held January 7 through 12, 1981, at the Capital Center, Landover.

The ticket sale will benefit the National Foundation BPW scholarship programs, through a 15 percent commission on all tickets sold. The Foundation offers scholarships, loan grants and research grants to women, and sponsors the Library of Womens Publications in Washington, D.C.

The Colgate Series is the tournament that decides the World's Number 1 women's tennis player, and will feature star players Martina Navratilova, Chris Everett Lloyd, Tracy Austin, Evonne Goolagong, Pam Shriver, Virginia Wade and Billie Jean King.

Tickets will be on sale through December 1. Persons wanting tickets should contact Deborah Frantz, Oakland, at 334-4205; Tammy Garber, McHenry, at 387-4695; Phyllis Buckel, Bittinger, at 245-4298; or Barbara Flinn, Oakland, at 334-3228.

## County Dwellings Damaged, Robbed

The Garrett County Sheriff's Department is investigating numerous vandalisms, breaking and enterings and thefts from summer homes and vacant buildings throughout the county.

Michael Rhodes, Mt. Lake Park, reported that someone had entered his hunting cabin on Dung Hill Road last Friday. The vandals reportedly broke dishes, glasses, clocks and numerous other household items and stole vartous food items from the dwelling. The total loss value is estimated at $645.

A destruction of property occurred in the same area on Sunday night, when unknown persons broke seven windows and damaged the door of a new home belonging to Robert E. Green, Grantsville. The home is currently under construction. Loss value of the damage is approximately $155.

Two breaking and enterings were reported at The Ridge development, Deep Creek Lake.

Terry Schmunk, The Ridge, reported that sometime last weekend his residence was forcibly entered and tools and clothing were taken. Loss value is about $530.

A neighbor reported that a summer cabin at The Ridge, belonging to Frank Wallrath, Baltimore, was entered last weekend. The incident was discovered when a sliding glass door was found open.

Police said the owner is being contacted and will advise of any loss at a later date.

In a separate incident, Donald Eddy, Wheeling, W. Va., reported that fuel oil was removed from a tank at his residence on Glendale Road, sometime between May and October of this year. Loss value of the oil amounted to $900.

William Helbig, Oakland, reported a breaking and entering and theft which occurred at The Hill Tavern last Friday. Taken from the building were alcoholic beverages, food items and cash removed from the register. Money was also taken from pool tables. The total loss value is estimated at $466.

An attempted breaking and entering was reported by Charles Sporer, Rockville. The incident occurred at his summer home at Thousand Acres, sometime between October 12 and 25. The latch was broken on a screen door, however no entry was gained.

In a separate case, Lawrence Sines, Oakland, reported that someone threw a cement block on the windshield of his 1968 Pontiac, while it was parked at Southern High School. The windshield was shattered last Friday. No loss value was placed.

In other police business, the department arrested Arthur Sines, 18, Friendsville, on Saturday, for a bad check charge. He was released the same day when he posted $25 bond.

## Correction Noted

Elsewhere in today's edition, the marriage license applicants article contains a typographical error.

Joey Lynn Thomas, 18, and Pearl Annette McCauley, 16, Mill Creek, W.Va. applied for a marriage license during the week of October 20.

Our apologies for the error.


Open House
to honor the 35th
Wedding Anniversary of
Dutch & Helen Wolfe
Sunday, November 2
1 to 5 p.m.
Oakland Fire Hall
All Friends and Relatives Invited
(No invitations are being mailed)

SHAFFER
Ford Sales, Inc.
20
USED CARS
25
USED 4 x 4's
10
USED TRUCKS
Downtown &
Route 219

SUPER DOERS OF AMERICA

$18.45
STANLEY
Eastern
Building Supply
Mt. Lake Park
334-2350

PRE-
WINTER
Sale

All Model Homes on Display Reduced
Plus FREE 23-Pc. Ovenware Ensemble
with each home purchase
Before the snow flies, you can be living in a 24x48 home with vinyl siding, wood-burning fireplace, carpet throughout, plus family room with sliding glass doors. This model on display now at a VERY SPECIAL PRICE!
Sale Ends November 30, 1980
Humberson Homes, Inc.
McHenry, MD 387-6976

PUBLIC NOTICE
OPEN BURNING IS PROHIBITED UNDER REGULATIONS GOVERNING THE CONTROL OF AIR POLLUTION.
The Street Department will remove leaves at its earliest convenience. Bagged leaves will be picked up every Friday.
MAYOR & TOWN COUNCIL
Oakland, Maryland

Pretty Lingerie
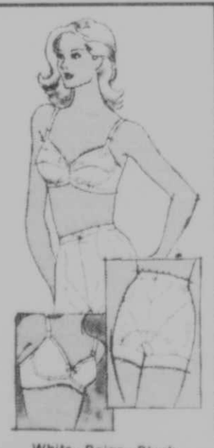
We have a complete range of styles to fit any customer's needs to a 44D. Available in soft cup, underwire, fiberfill, padded, strapless & longline. Also slimming undies from briefs to pant slimmers with light-weight control.
White · Beige · Black
Seamings BOUTIQUE
MERLE NORMAN COSMETICS
11 N. Liberty St. Cumberland
Tri-Towns Plaza Westernport

Superior dedication to his profession and a genuine concern for his customers can make this man a benefit to you. By insuring your family's income, education, health and home, he can improve the quality of your life and help guarantee all the things that enrich the life of your family. Contact him. Let his experience and proven abilities be beneficial to you and your insurance needs.
His company and business associates are proud of him. During the past twelve months this man's professional concern for those he serves earned him an honored place as one of the top producing salesmen in Peoples Life.
Robert A. Peltier
Our Top Producing Agent, 1980
Agency Leaders' Conference,
wins trip to
New Orleans, Louisiana

Robert A. Peltier
Rt. 2, Box 382
Ridgeley, WV 26753
1-304-726-4603
Peoples Life Insurance Co., Washington, D.C.

Poor Elf . . .
unless you joined our Christmas Club last year, you probably feel a lot like him. A little lost. A little bewildered. Trying to shop the sales and wondering how you're going to pay for all the gifts. It could have been so easy! Time to learn from your mistake. Open a First Federal Christmas Club Savings Account now for next year where you will receive on your savings . . .

5½% interest.
Earned from the day of deposit and compounded daily. So your holiday savings add up faster than ever before. What's more, you never have to close your Christmas Club account and open a new one. You keep the same account year after year. Just start your account with $1.00 or more per week and see how merry you are next year.
a perfect Christmas gift
a pictorial history of
ALLEGANY COUNTY
This limited edition, each 8½ x 11, 172 pages, signed, numbered and specially bound, with over 300 photographs. Only 300 left.
only 21.95
In conjunction with our
Christmas Clubs
you may purchase
Currier & Ives Coasters At $1.00 set
and
Vanilla Scented Glass Christmas Candles At $1.25 each
Western Maryland's own
FIRST FEDERAL
SAVINGS AND LOAN ASSOCIATION
FSLIC
Oakland, Mid Towns Plaza
Phone 334-8656

## Parent Advisory Council Meets, Elects Officers

The Garrett County Title I Parent Advisory Council met on October 3 at the Grantsville Elementary School with 47 people present.

Matthew Stieringer, principal, took the group on a tour of the new building. Mrs. Anna Miller, Title I Resource Teacher, and Mrs. Rose Lee Folk, Title I Home-School liaison person, discussed the Grantsville Local School Parent Program.

Election of County Parent Advisory Council officers was conducted and the following were elected for two year terms: Mrs. Lois Bittinger, Grantsville, president; Mrs. Libby Kitzmiller, Oakland, vice-president; and Earle Lear, Deer Park, secretary.

Mrs. Lois Bittinger reported to the group on the state meeting which she attended in Salisbury in September. Francis Harris, Title I Coordinator for the county, reported on this year's project and how it is being affected by a reduction in funding. David Miller, State Title I Specialist, talked about activities on the state level with special emphasis on building and maintaining strong county and local school Parent Advisory Councils.

The next County Parent Advisory Council meeting will be held at the Kitzmiller Elementary School on Friday, December 5.

NEW OFFICERS — The Garrett County Title I Parent Advisory Council elected new officers at a recent meeting at the new Grantsville School. In the photo, left to right, are David Miller, State Department Title I Specialist; Mrs. Libby Kitzmiller, vice president; Earle Lear, secretary; Mrs. Lois Bittinger, president; and Francis Harris, Title I Coordinator. Photo courtesy of Carolyn Miller.

blessed events

The Garrett County Memorial Hospital reported 11 births during the past week.

A girl was born to Robert Jacques and Lesa Carol (Moulton) Feuillet, Artemas, Pa., on October 23.

Thomas Ray and Sandra Karen (Winkles) Sweitzer, Deer Park, became the parents of a girl on October 23.

A girl was born to Donald Chris and Patty Ray (Unger) Virts, Swanton, on October 23.

On October 26 a boy was born to Clayton Isaac and Ella Mae (Gray) Martin, Oakland.

A girl was born to Gregory Lee and Amanda Dee (Kemphfer) Myers, Aurora, W. Va., on October 26.

David Orr and Norma Jean (Backhaus) Butler, McHenry, became the parents of a girl on October 26.

A boy was born to Homer C. and Deloris Jean (Ludwig) Rodeheaver, Oakland, on October 26.

On October 27 a boy was born to Roy Charles and Judy Ann (Detrick) Fazenbaker, Friendsville.

Theodore Melvin and Brenda Elizabeth (Rogers) Lewis, Oakland, became the parents of a boy on October 27.

A girl was born to Roger A. and Nancy Lee (Kifer) Poling, Oakland, on October 28.

Rodney Eugene and Emma Katherine (Thomas) Powell, Terra Alta, W. Va., became the parents of a girl on Octobedr 28.

The hospital reported 74 admissions and 68 discharges during the past week. A Wednesday morning census showed a patient tally of 64.

## *Oakland*

Mrs. Neil C. Fraley of Alexandria, Virginia, was a recent house guest of Mrs. Hugh Echard at her home on 4th street. On Saturday, October 18th, she was honored by the members of her family with an open house. Approximately 70 guests attended. Members of her family who attended from out of town were: Col. (Ret) and Mrs. William C. Robinson, Neil F. Robinson and Linda Carter from Virginia. Mr. and Mrs. Robert Schildwachter of Columbia, Maryland, Mrs. Randy McConnell of Hillsborough, North Carolina, Robert F. Schildwachter of Frostburg State College, and Dr. Mahlon C. Hinebaugh of Alexandria, Va. Mrs. Fraley observed her 85th birthday on October 15th.

Rev. Ralph Turney, Columbus, Indiana, returned to his home on Saturday after spending the week with friends and relatives in this area. Rev. Turney, a former resident, is pastor of the Church of the Good Shepherd, Columbus.

The Rev. Paul Ayres will arrive from Hickory, North Carolina, tonight to visit his mother Luella Ayres of Deer Park. She will return to Texas with him this week.

## Man Arrested After Mishap

An investigation by Cpl. Denver Welch, the Oakland City Police Department, of a one-vehicle accident in Broadford Park on Wednesday has led to the arrest of the driver in that incident.

Bushrod Hardesty, 58, Rt.3,DeerPark was arrested on charges of driving while under the influence, leaving the scene of an accident and negligent driving. He was released on bond Thursday.

Welch reported that Hardesty lost control of his 1970 Ford pickup, which then ran into the south security gate at Broadford Park. Hardesty then left the vehicle and went home.

Subscribe to The Republican

## *Local BPW Club Seeking Young Career Women*

The Garrett County Business and Professional Women's Club is presently looking for Young Career Women to participate in its Young Career Women competition. The Young Career Woman program will be held on January 8, 1981. The winner of the competition will then compete against other young career women chosen from the rest of the State at the State Convention to be held in Baltimore in May of 1981. At the State Convention, a State Young Career Woman will be chosen to represent the Maryland Federation of Business and Professional Women at the National Convention in San Francisco, CA., in July of 1981. All expenses will be paid by the local club and the Maryland Federation.

In order to be eligible for the Young Career Woman competition, the young career woman must be between the ages of 21 and 30, inclusive, at the time of the National Convention. She must be or have been employed in business or in the professions with at least one year of full-time work experience in her career area. She must also live in the area served by the Maryland State Federation, although she does not have to be a member of the BPW Club.

The Young Career Woman Program is BPW's way of honoring successful young career women while introducing them to the ideals and standards of the National Federation. The program is a means of providing BPW members the opportunity to share ideas with young women and giving young career women BPW experience and expertise through social interaction and planned programs.

Persons interested in becoming a young career woman or a member of the Garrett County Business and Professional Women's Club should contact Tammy Garber or Marthe McClive at 387-6666 or Phyllis Buckel at 895-5111, in order to obtain further information.

## *County 4-H*

Continued from Page 3

**Project Completion:** Christina Snyder, Darren Kamp, Mervin Kamp, Lisa Bernard, Kriss Hinebaugh, Todd Hinebaugh, Karen Hamilton, Jeff Graham, Kevin Hanlin, John Ross, Steve Lichty, Dawna Symons, Susan Ryscavage, Robert Collier, Dennis Bender, Kenton Bender, Bryon Bender, Sheila Bender, and Randall Beitzel.

Appreciation was extended to Linda Rush, Tammy Thomas and Susan Glotfelty for grading 130 4-H record books.

Try Our Want Ads. They Pay.

**Notice to Residents of Deer Park**

**Trick or Treat will be permitted for the children in the town of Deer Park, 12 years of age and under, on Friday evening, October 31, between 6:30 and 8 p.m.**

**All children must have an adult chaperon.**

**Mayor and Town Council of Deer Park**

## Swanton Scouts Plan Covered Wagon Venture

Swanton Girl Scout troops 5111 and 5613 (Junior and Cadette) are planning a trip to Afton, Wyoming to experience life on a wagon train. The girls hope to spend one week traveling by horseback or riding in a covered wagon, and sleeping under the stars.

The trip is part of the group's long range planning, and, if all goes well, they will spend six days and five nights in the Teton Mountains in August of 1982. In order to make the trip a success, the troops are beginning their fund-raising activities at this time.

Cadette leader Rita Savage said the trip will be an educational venture and will blend with the group's enthusiasm for camping. She said the total trip should take about two weeks, and the participants hope to travel to their destination by way of Amtrak. The estimated cost of the trip is $1000 per person.

The group's fund-raising began with a booth at Autumn Glory, and the making and selling of apple butter. A Christmas Bazaar is set for this Saturday from 9 a.m. to 2 p.m. at the Deer Park Fire Hall, where handmade items will be sold. The girls will serve vegetable soup and homemade rolls at the event.

Ms. Savage stated that the venture can be approved by the Girl Scout Council of Southwestern Pennsylvania on the condition that the scouts continue with their regular service projects and badges. The idea was initiated by the girls, and no other troops in this area have pursued a project of this type in recent years, she added.

Members of the cadette troop are Misty Savage, Lisa Fleming, Lawre Fleming, Lucinda Fleming, Ann Lohr, Lorena Carr and Eugenia Friend.

Junior members are Venessa Stacy, Beth Fousek, Lynn Maxcy, Pam Healy, Michelle Proudfoot, Bonnie Lohr, Lori Friend, Heather Perando and Joy Thrasher.

Jane Droppleman is leader of the juniors, and Linda Proudfoot is assistant leader. Assistant leader of the Cadettes is Carolyn Miller.

Parents who are active in the groups' endeavors are Linda Fleming, Milton Proudfoot, Sandy Friend, Charlotte Carr, Dixie Schmidt, Beverly Thrasher and Sharon Lohr.

Ms. Savage stated that the majority of the parent volunteers have taken the necessary travel training to accompany the girls to Wyoming. The fund-raising program will continue for two years, and the project must meet the final approval of the Girl Scout Council.

SCHOOL SIGN IS DONATED — The Crellin Elementary School, completed in 1962, now has an entrance sign donated through the efforts of the Crellin Homemakers, Wood Products, Inc., and Terry DeWitt. The sign is displayed in the school colors of brown and yellow, and the students in the picture are wearing T-shirts bearing the new colors and Cobra mascot designed by Joey Sisler. Pictured, left to right, front row, is Robbie Reckart and Roger Reckart. Back row, left to right, is Mamie Reckart, Sally Martin, Barbara Cassidy, and Asa McCain, Principal.

**NOTICE**

The Garrett County Solid Waste Landfill will be closed Tuesday, November 4, for Election Day.

34-2t

**Join the League of Women Voters**

The organization that provides non-partisan information on candidates, issues and ballot questions; studies and takes positions on issues; lobbies for these positions.

***If Interested, Contact:***

Barbara Flinn, Membership, 309 Oakland Drive, Oakland, MD 21550, 334-3228

Dorothy Leighton, President, 976 Dennett Rd., Oakland, MD 21550, 334-3315

*The League of Women Voters of Garrett County*
**and**
*The League of Women Voters of Maryland Action Committee*

**URGE YOU TO**

# VOTE YES

to questions #1, #2 and #3

on the November 4 Ballot

Maryland voters will have 5 amendments to the Constitution to consider in the November election. The League of Women Voters of Maryland is supporting the following:

**QUESTION #1 - ANNE ARUNDEL COUNTY ELECTION OF COUNTY COUNCIL**

If this amendment is ratified it would enable the voters of Anne Arundel County to amend its charter to change the method of electing its County Council. The charter could provide for the election by counilmanic districts, or by the voters of the entire county, or by a combination of these methods of election. The League supports home rule for the counties and the city. An important part of home rule is the right of a county or the city to determine its type of government and the method of electing its governing officials. This constitutional amendment is enabling only and would require an amendment to the Anne Arundel Charter in order to change the present at-large method of electing the council.

VOTE YES.

**QUESTION #2 - SUPREME BENCH CONSOLIDATION**

This amendment would consolidate the six courts of the Supreme Bench of Baltimore City into a single circuit court of general jurisdiction. This court would be comparable to the circuit courts of the counties and would have a single elected clerk. The amendment would also provide for the transfer of judges, clerks and court personnel of the present system into the new system.

The League of Women Voters of Maryland supports a statewide, uniform, unified judicial system. Retaining the present system of the six separate courts of the Supreme Bench will continue the legal, political and administrative confusion that now exists.

VOTE YES.

**QUESTION #3 - REMOVAL OF CAUSES**

The Maryland Constitution gives litigants in civil cases the automatic right of removal - that is - to have their case heard in a similar court with a judge and jury from another jurisdiction. However the Court of Appeals in 1975 ruled that it was unenforceable as long as the present multiple civil common law court system exists in Baltimore City. Ratification of Question #2 would restore that right. Question #3 would require that the litigants in civil cases show cause why a fair and impartial trial cannot be received in order to obtain the right of removal. Without this amendment it is anticipated that there would be large numbers of litigants in Baltimore City who would request automatic removal. The result could be large backlogs in the other courts and increased costs to those involved in the suits. Questions 2 and 3 were made contingent on one another. Both must pass or neither is ratified.

VOTE YES.

Prepared by:
LEAGUE OF WOMEN VOTERS OF MARYLAND ACTION COMMITTEE
5 State Circle
Annapolis, Maryland 21401
October 1980

By authority
Patricia S. Peck
Treasurer of LWV of Garrett County

*Pamper Yourself*

with luxurious

**VILLAGE BATH PRODUCTS**

•Amber Lace •Musk
•Aspen Glow •Tea Rose
and the newest fragrance
Heather

P.S. They're ideal for Christmas Gift-Giving.

*Decorator's Nook*
Second St. Oakland

*Guide to Good Dining*

**Luncheon Buffet**
Our large selection of delicious hoagies, sandwiches and luncheon specials. Prices start at 95¢

**Monday: Our famous "Symphony Platter"**
Jumbo soft-shelled crab, crabcake, chicken, fried shrimp, onion rings, French-fried potatoes, salad bar
$6.75

**Tuesday: Steak & Fried Oysters**
Salad bar, baked potato
$6.50

**Wednesday: Senior Citizens' Night**
**30% off regular menu prices for all senior citizens**

**Thursday: Steak Night**
Baked potato, salad bar
$5.95

**Friday: Back by Popular Demand**
**Seafood Buffet**
All you can eat including dessert
$9.50

**Saturday: Our famous King Size Cut Prime Rib**
Salad bar, baked potato or choice of 2 vegetables
$8.50

These 6 specials are served between the hours of 3 and 10 p.m.

**Sunday Buffet**
**11 a.m. - 9 p.m.**
**$5.95**

Oyster Bay
334-4188
Route 135 3 mi. east of Oakland
Open 10 A.M. - Midnight

# Compare and Save...

## There's no finer brand at any price, so why pay more???

Prices effective through Sat., Nov. 1st. QUANTITY RIGHTS RESERVED. NOT LIABLE FOR TYPOGRAPHICAL OR PICTORIAL ERRORS.

LIBBY'S SOLID PACK **Pumpkin** 27 oz can **59¢**

RED & WHITE QUARTERS **Butter** 1 lb pkg **$1.59** WITH COUPON

JIF CREAMY OR EXTRA CRUNCHY **Peanut Butter** 28 oz jar **$1.99** WITH COUPON

RED & WHITE **Grape Jelly** 2 lb jar **99¢** WITH COUPON

DOVE-LIQUID **Dish Detergent** 22 oz btl **99¢** WITH COUPON

| | | | | | |
|---|---|---|---|---|---|
| Pears | 2 lb pkg $1.09 | Sauces | 99¢ | Gingerbread Mix | 79¢ |
| Catsup | 79¢ | Chicken Soup | 79¢ | Donuts | 69¢ |
| Spaghettio's | 3 $1 | Bread Crumbs | 79¢ | Potato Chips | $1.59 |

## FRESH PRODUCE

DELICIOUS & NUTRITIOUS **Bananas** RED & WHITE FOOD STORES **22¢** lb

DELIGHTFUL **Tangelos** 10 for **89¢**

JUICY FLAVORFUL **Tangerines** 10 for **89¢**

| | | | |
|---|---|---|---|
| Delicious Apples 8 | 99¢ | String Figs | $1.59 |
| Delicious Apples 8 | 99¢ | Delicious Apples | $1.89 |
| Little Hugs 8 | 89¢ | Jonathan Apples | $1.89 |
| Artichokes | 99¢ | Caramel Apples | 99¢ |
| Green Onions 4 | 99¢ | Apple Cider | $1.49 |
| Pitted Dates | $1.49 | African Violets | 99¢ |

### JUMBO FRUIT

| | |
|---|---|
| Bosc Pears | 59¢ |
| D'Anjou Pears | 59¢ |
| Delicious Apples | 59¢ |
| Grapefruit 2 for | 99¢ |
| Lemons 3 for | 99¢ |

### GENERICS

| | |
|---|---|
| Russet Potatoes 15 lb bag | $2.97 |
| Onions 5 lb bag | $1.27 |
| Delicious Apples 5 lb bag | $1.47 |
| Stayman Apples 5 lb bag | $1.47 |
| Oranges 5 lb bag | $2.27 |

## 10 buy one get one

BUY ONE GET ONE **free!** OF 14 OZ JAR OF HEINZ KOSHER OR POLISH **Dill Pickles** WITH THE PURCHASE OF ONE AT THE REG. PRICE OF $1.79. WITH COUPON

BUY ONE GET ONE **free!** 12 OZ PKG OF VAN DE KAMP COUNTRY STYLE-FROZEN **Fish Sticks** WITH THE PURCHASE OF ONE AT THE REG. PRICE OF $2.19. WITH COUPON

BUY ONE GET ONE **free!** HALF GALLON CTN OF BORDEN ELSIE **Ice Cream** WITH THE PURCHASE OF ONE AT THE REG. PRICE OF $2.35. WITH COUPON

BUY ONE GET ONE **free!** 5 LB BAG OF VERSATILE **Russet Potatoes** WITH THE PURCHASE OF ONE AT THE REG. PRICE OF $1.39. WITH COUPON

BUY ONE GET ONE **free!** PKG OF 80 GLAD **Sandwich Bags** WITH THE PURCHASE OF ONE AT THE REG. PRICE OF 63¢. WITH COUPON

BUY ONE GET ONE **free!** PKG OF 20 GLAD SUPER LARGE **Garbage Bags** WITH THE PURCHASE OF ONE AT THE REG. PRICE OF $2.49. WITH COUPON

### DAIRY

| | |
|---|---|
| RED & WHITE-SLICED AMERICAN Cheese Spread 1 lb pkg | $1.69 |
| Swiss Cheese 2 oz pkg | $1.99 |
| Pizza-Mate 8 oz pkg | 69¢ |
| English Muffins 2 pkgs | $1 |

RED & WHITE **Orange Juice** 64 oz ctn **99¢** WITH COUPON

### FROZEN

| | |
|---|---|
| RED & WHITE Baby Lima Beans 2 10 oz pkgs | 89¢ |
| Orange Juice | 79¢ |
| Cauliflower 2 | $1 |
| Waffles | 69¢ |

CHEF'S CHOICE STRAIGHT CUT **French Fries** 2 lb bag **59¢**

### HEALTH & BEAUTY AIDS

| | |
|---|---|
| Panty Hose | 88¢ |
| Batteries 4 pack | 88¢ |
| Children's Aspirin 2 | 88¢ |
| Cotton Swabs 2 | 88¢ |
| Peroxide 2 | 88¢ |
| Aspirin | 88¢ |
| Dental Floss | 88¢ |
| Bandages | 88¢ |
| Memo Books 2 | 88¢ |
| Theme Books | 88¢ |
| Bowl Brush | 88¢ |
| Batteries | $1.59 |
| Batteries | $1.99 |

COUPON — SAVE UP TO $1.39 — 524 — free! 5 LB BAG OF VERSATILE RUSSET Potatoes WITH THE PURCHASE OF ONE AT THE REG. PRICE OF $1.39. EFFECTIVE 10-26-80 thru 11-1-80 RED & WHITE

COUPON — SAVE UP TO $1.39 — 520 — free! HALF GAL JUG OF DAILY'S Juice Drinks WITH THE PURCHASE OF ONE AT THE REG. PRICE OF $1.39. EFFECTIVE 10-26-80 thru 11-1-80 RED & WHITE

COUPON — SAVE UP TO $1.79 — 501 — free! 1 QT 14 OZ JAR OF HEINZ KOSHER OR POLISH Dill Pickles WITH THE PURCHASE OF ONE AT THE REG. PRICE OF $1.79. EFFECTIVE 10-26-80 thru 11-1-80 RED & WHITE

COUPON — SAVE UP TO $2.19 — 518 — free! 12 OZ PKG OF VAN DE KAMP COUNTRY STYLE SEASONED Fish Sticks WITH THE PURCHASE OF ONE AT THE REG. PRICE OF $2.19. EFFECTIVE 10-26-80 thru 11-1-80 RED & WHITE

COUPON — SAVE UP TO $2.35 — 519 — free! HALF GAL CTN OF BORDEN ELSIE Ice Cream WITH THE PURCHASE OF ONE AT THE REG. PRICE OF $2.35. EFFECTIVE 10-26-80 thru 11-1-80 RED & WHITE

COUPON — SAVE UP TO $2.49 — 506 — free! PKG OF 20 GLAD SUPER LARGE Garbage Bags WITH THE PURCHASE OF ONE AT THE REG. PRICE OF $2.49. EFFECTIVE 10-26-80 thru 11-1-80 RED & WHITE

COUPON — SAVE UP TO 16¢ — 507 — PURE VEGETABLE Crisco Oil 1 pt 8 oz btl $1.29 EFFECTIVE 10-26-80 thru 11-1-80 RED & WHITE

COUPON — SAVE UP TO 24¢ — 508 — JIF CREAMY OR EXTRA CRUNCHY Peanut Butter 1 lb 12 oz jar $1.99 EFFECTIVE 10-26-80 thru 11-1-80 RED & WHITE

COUPON — SAVE UP TO 30¢ — 509 — RED & WHITE Grape Jelly 2 lb jar 99¢ EFFECTIVE 10-26-80 thru 11-1-80 RED & WHITE

COUPON — SAVE UP TO 24¢ — 510 — HEINZ 57 Steak Sauce 10½ oz btl $1.19 EFFECTIVE 10-26-80 thru 11-1-80 RED & WHITE

COUPON — SAVE UP TO 22¢ — 511 — McCORMICK-GROUND Cinnamon 1.87 oz pkg 89¢ EFFECTIVE 10-26-80 thru 11-1-80 RED & WHITE

COUPON — SAVE UP TO 20¢ — 512 — ROYAL-NO BAKE Cheese Cake Mix 10½ oz pkg 99¢ EFFECTIVE 10-26-80 thru 11-1-80 RED & WHITE

We cut the frills, not the quality!
Our quality standards are as high
or higher than the "nationally advertised" brands!
All our products are unconditionally guaranteed!

# FRATZ

U. S. 219
South of Accident

RED & WHITE FOOD STORES

## Now over 200 Generic Items

Good wholesome foods...With no fancy labels and no fancy prices...Try our Generic items and save!!!

- GENERIC COLA ORANGE OR ROOTBEER — Soda Pop — 2 liter btl 89¢
- GENERIC — Cherry Pie Filling — 21 oz can $1.09
- GENERIC — Salad Olives — quart jar $1.59
- GENERIC — Tea Bags — pkg of 100 $1.39
- GENERIC CONCENTRATED — Detergent — Pt. 10 lb bucket $3.29
- GENERIC STEMS & PIECES — Mushrooms — 4 oz can 43¢
- GENERIC — Hot Cocoa Mix — 27 oz pkg $1.49
- GENERIC REGULAR — Marshmallows — 10 oz pkg 49¢
- GENERIC — Garlic Salt — 2.5 oz pkg $1.79
- GENERIC — Baking Soda — 16 oz pkg 33¢

Cheese Cake Mix 99¢
Town Talk Bread 69¢
Laundry Booster $2.49
Crisco Oil 24 oz btl $1.29
Steak Sauce 10 oz btl $1.19
Club Crackers 16 oz box 99¢

## ROCK BOTTOM BUDGET BOOSTERS

| ITEM | REG. PRICE | BUDGET BOOSTER PRICE |
|---|---|---|
| Cake Mix | 99¢ | 89¢ |
| Liquid Detget. | $1.29 | $1.19 |
| Facial Tissue | $1.11 | $1.03 |
| Potatoes | $1.19 | $1.09 |
| Soft Scrub | 83¢ | 77¢ |
| Salad Dressing | 79¢ | 73¢ |
| Liquid Bleach | 73¢ | 69¢ |
| Apple Juice | $1.89 | $1.79 |
| Stuffing Mix | 87¢ | 79¢ |
| Fried Chicken | $2.99 | $2.79 |
| Jam | $1.99 | $1.79 |
| Carpet Freshnr. | $1.49 | $1.37 |
| Lestoil | 89¢ | 83¢ |
| Cooking Spray | $1.55 | $1.45 |
| Red Punch | $1.19 | $1.09 |
| Hot Cocoa | $2.39 | $2.25 |
| Onions | 65¢ | 59¢ |
| Cocoa Puffs | $1.75 | $1.69 |
| Waffles | 32¢ | 29¢ |
| Pizza Mate | $1.39 | $1.34 |
| Spaghetti | 73¢ | 63¢ |

Save Up To: $1.94

## HOLLY FARMS GRADE A FRESH Mixed Fryer Parts

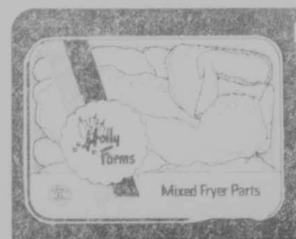


lb 47¢

## Chicken Sale

- Chicken Breasts 89¢
- Chicken Drumsticks $1.19
- Chicken Thighs $1.09
- Chicken Wings 75¢
- Split Fryers 79¢
- Cut Up Fryers 79¢
- Chicken Drummetts $1.29
- Breast Fillets $2.49
- Chicken Breasts $1.39
- Chicken Backs 25¢

HOLLY FARMS GRADE A FRESH COMBINATION PACK — Pick-O-Chix lb $1.09
HOLLY FARMS GRADE A FRESH — Roasting Chickens lb 79¢
HOLLY FARMS GRADE A FRESH QUARTER CUT — Chicken Legs lb 79¢
HOLLY FARMS GRADE A FRESH — Whole Fryers lb 57¢

## BUY ONE GET ONE free!

½ GAL JUG OF DAILY'S Juice Drinks WITH THE PURCHASE OF ONE AT THE REG. PRICE OF $1.39 WITH COUPON

½ GAL BTL OF AUSTIN'S Fabric Softener WITH THE PURCHASE OF ONE AT THE REG. PRICE OF $1.35 WITH COUPON

## BUY ONE GET ONE free!

14 OZ PKG OF 2000 Flushes WITH THE PURCHASE OF ONE AT THE REG. PRICE OF $1.89 WITH COUPON

JAR OF 25 HERB-OX BEEF OR CHICKEN Bouillon Cubes WITH THE PURCHASE OF ONE AT THE REG. PRICE OF 65¢ WITH COUPON

## U.S.D.A. CHOICE Freezer Beef Sale

CUT TO YOUR ORDER FREE

- U.S.D.A. CHOICE BEEF — Whole Top Rounds lb $2.09
- U.S.D.A. CHOICE BEEF — Bottom Rounds lb $1.89
- U.S.D.A. CHOICE — Whole Beef Ribs lb $2.39
- U.S.D.A. CHOICE BEEF — Whole Sirloin Tips lb $1.99
- U.S.D.A. CHOICE BEEF — Whole Rib Eye Rolls lb $4.39
- U.S.D.A. CHOICE WHOLE — Boneless Sirloins lb $3.29
- U.S.D.A. CHOICE BEEF UNTRIMMED — Beef Tenderloins lb $3.99
- U.S.D.A. CHOICE BONE IN WHOLE NEW YORK — Strip Shell Loins lb $2.59

## TENDER FRESH U.S.D.A. CHOICE VEAL SALE

- VEAL SAVE 50¢ A LB — Shoulder Roast lb $1.99
- VEAL SAVE 50¢ A LB — Shoulder Chops lb $2.09
- VEAL SAVE 50¢ A LB — Rib Chops lb $3.79
- VEAL SAVE 50¢ A LB — Loin Chops lb $4.19
- VEAL BONE IN SAVE 30¢ A LB — Steak lb $5.39
- BONELESS CURED SAVE 30¢ A LB — Veal Cutlets lb $5.69
- VEAL SAVE 50¢ A LB — Sirloin Chops lb $3.89

## SAVE UP TO: $18.59

WITH COUPONS BELOW.

## DELICATESSEN

ALL OUR DELI LOAVES ARE FRESH SLICED TO ORDER

ONLY AT STORES WITH A DELI

- Baked Ham lb $2.99
- Hard Salami lb $3.39
- Pepperoni lb $3.19
- Chopped Ham lb $1.79
- Hot Ham Capacola lb $3.49
- Sharp Cheese lb $2.99
- Swiss Cheese lb $2.99
- Mushroom Salad lb $2.29
- Thuringer lb $3.19
- Turkey Breast lb $3.39
- Choc. Cheese Cake 79¢

RUSSER-WUNDERBAR Square Bologna SAVE 20¢ A LB lb 99¢

- Beef Rib Roast lb $3.39
- Rib Steak lb $3.79
- BONELESS Top Round Roast lb $3.49
- BONELESS London Broil lb $3.39

FRESH...TENDER Pork Steaks lb $1.29 VALUE PACK 5 TO 10 STEAKS

WILSON Sliced Bologna 12 oz pkg 99¢

- Top Round Steak lb $3.39
- Kielbassy lb $1.99
- Boneless Hams lb $2.49
- Little Sizzler 2 oz pkg $1.29
- Perch Fillets lb $1.39
- Seafood Burger 12 oz pkg $1.09

RED & WHITE Sliced Bacon 12 oz pkg 89¢

WILSON CORN KING Franks ALWAYS A FAMILY FAVORITE 12 oz pkg 79¢

## COUPONS

- SAVE UP TO 63¢ — 505 — free! PKG OF 80 GLAD Sandwich Bags WITH THE PURCHASE OF ONE AT THE REG. PRICE OF 63¢ — EFFECTIVE 10-26-80 thru 11-1-80 — RED & WHITE
- SAVE UP TO 65¢ — 502 — free! JAR OF 25 HERB-OX BEEF OR CHICKEN Bouillon Cubes WITH THE PURCHASE OF ONE AT THE REG. PRICE OF 65¢ — EFFECTIVE 10-26-80 thru 11-1-80 — RED & WHITE
- SAVE UP TO $1.35 — 503 — free! HALF GAL BTL OF AUSTIN'S Fabric Softener WITH THE PURCHASE OF ONE AT THE REG. PRICE OF $1.35 — EFFECTIVE 10-26-80 thru 11-1-80 — RED & WHITE
- SAVE UP TO $1.89 — 504 — free! 14 OZ PKG OF 2000 Flushes WITH THE PURCHASE OF ONE AT THE REG. PRICE OF $1.89 — EFFECTIVE 10-26-80 thru 11-1-80 — RED & WHITE
- SAVE UP TO 16¢ — 523 — RED & WHITE Butter QUARTERS 1 lb pkg $1.59 — EFFECTIVE 10-26-80 thru 11-1-80 — RED & WHITE
- SAVE UP TO 30¢ — 517 — RED & WHITE Orange Juice ½ gal ctn 99¢ — EFFECTIVE 10-26-80 thru 11-1-80 — RED & WHITE
- SAVE UP TO $1.00 — 515 — ALPO-DRY BEEF FLAVORED Dog Food 25 lb bag $6.49 — EFFECTIVE 10-26-80 thru 11-1-80 — RED & WHITE
- SAVE UP TO 20¢ — 522 — KEEBLER Club Crackers 1 lb pkg 99¢ — EFFECTIVE 10-26-80 thru 11-1-80 — RED & WHITE
- SAVE UP TO 30¢ — 521 — LAY'S Potato Chips 1 lb bag $1.59 — EFFECTIVE 10-26-80 thru 11-1-80 — RED & WHITE
- SAVE UP TO 20¢ — 541 — Borateem LAUNDRY BOOSTER 6 lb 4 oz box $2.49 — EFFECTIVE 10-26-80 thru 11-1-80 — RED & WHITE
- SAVE UP TO 36¢ — 513 — DOVE-LIQUID Dish Detergent 1 pt 6 oz btl 99¢ — EFFECTIVE 10-26-80 thru 11-1-80 — RED & WHITE

Add 'em up for real savings

GAINING GROUND for the Northern Huskies is Steve Fratz as he displays his skills against a strong Meyersdale defense. The Huskies' defense proved to be even stronger though, as Northern shutout the visiting Pennsylvanians, 10-0. Also in the photo for Northern is No. 64, Ken Butler.

HER ROYAL HIGHNESS — Tracy Sisler was crowned Homecoming Queen of Northern High School at halftime ceremonies Friday evening. She was escorted by her brother, Larry Sisler. The Northern Husky football team made the evening complete for the queen and her court by defeating Meyersdale, 10-0. Other queen candidates and their escorts were Robin Rodeheaver and Greg Carr, Lisa Clutter and Dwayne Butler, LeeAnn Cervi and Jeff Frost, Barbara Brenneman and Brian Brenneman, Kathy Garlock and Neil Garlock.

**Record Above .500**

# Husky Defense Sparkles As Meyersdale Falls, 10-0

The Northern High Husky defensive unit turned in an outstanding performance Friday evening against invading Meyersdale which paved the way for a 10-0 Husky victory. The Pennsylvanians were 6-2 coming into the contest, while the Huskies came away with an improved 4-3 record.

THE YARDSTICK

| Northern | | Meyersdale |
|---|---|---|
| 10 | First downs rushing | 7 |
| 0 | First downs passing | 7 |
| 0 | First downs penalty | 1 |
| 10 | Total first downs | 10 |
| 8 | Passes attempted | 21 |
| 0 | Passes completed | 8 |
| 2 | Passes intercepted by | 2 |
| 0 | Passing yardage | 94 |
| 1-16 | Punts-average | 3-33 |
| 6-40 | Penalties-yards lost | 1-5 |
| 2-1 | Fumbles-lost | 4-2 |
| 246 | Net rushing yards | 85 |
| 246 | Total offense | 179 |

All of the game's scoring was accomplished in the second quarter, as Steve Fratz pushed through from the three-yard line for the only touchdown of the evening and Mike Bradshaw added an extra point and a 30-yard field goal.

Two of Meyersdale's offensive threats were stopped by pass interceptions, one by Greg Carr on the 11-yard line and another by Greg's brother, Rob, on the 15, which was returned 41 yards.

"The penalties and turnovers which hurt us early in the season have been reduced significantly," Coach Jack Settle stated. "As I have said all along, I know we have the talent to be a tough opponent against any team, as long as we execute and keep the turnovers to a bare minimum."

Northern's defensive effort was spearheaded by William "Pork" Wilt, who had 15 unassisted tackles. Rick Yommer accounted for 11 tackles, while Bradshaw had nine and Stan Eggleston, eight. Eggleston also recovered two fumbles for the Huskies.

A balanced running attack by Northern was paced by Greg Carr, who raced for 85 yards on 14 carries, while Fratz registered 81 yards on 20 carries and Rob Carr added 63 yards on six carries. Total rushing yardage for the Huskies was 246, nearly three times Meyersdale's on-the-ground total of 85 yards.

"Certain position changes have helped us," Settle said, "plus many of our underclassmen on our offensive line now have some valuable experience under their belts." Settle, in particular, praised his offensive linesmen, Pork Wilt, Greg Durst, Pete Frazee, Stan Eggleston, Ken Butler, Mike Bradshaw, and center Mike Robinson, who just returned after several week's layoff with a broken hand. Settle also noted the performance of freshman defensive tackle, Jim Swauger.

The Huskies will travel to Lonaconing Friday evening to face winless Valley. Settle said his team is not taking Valley lightly, however. "They have good size, a strong defense, a fairly good passing game and the home field advantage. We also have not beaten them for at least a decade. On the other hand, we outplayed them last year and lost 2-0, so we feel we have a score to settle. If we play the same kind of game we have in our last two, we should bring back a win," Settle concluded.

| | | | | | |
|---|---|---|---|---|---|
| Meyersdale | 0 | 0 | 0 | 0 | — 0 |
| Northern | 0 | 10 | 0 | 0 | — 10 |

Scoring:
N-Steve Fratz, 3 yd. run. PAT Mike Bradshaw kick.
N-Mike Bradshaw, 30 yd. field goal.

## Northern JVs Whip Southern

Greg Diehl hit paydirt from seven yards away in the third period to provide the only score of the game and give Northern a 6-0 victory over arch-rival Southern in a junior varsity football game Monday evening at Northern.

Defensive standouts for the Huskies were Phil Carr, Luke Maust and Phil Margroff.

Northern concludes its campaign with a 4-3-1 ledger.

The Bald Eagle was adopted as the national bird of the United States on June 30, 1782.

## Par-Matt Lanes League Action

**Friday Night**
**Early League**

Standings: 1. Golden Eagles 2. OECO 3. Idens Idiots.

High Team Series: Idens Idiots, 2902; Golden Eagles, 2876; OECO, 2869. High Team Game: OECO, 1015; Golden Eagles, 1006; Idens Idiots, 1002.

High Individual Series: Jim Sanders, 571; Jim Junkins, 549; Jim Davis, 528. High Individual Game: Jim Davis, 214; Jim Sanders, 200; Tim Beeman, 200.

High Individual Series, Women: Sue Collins, 471; Beulah Beeman, 457; Pat White, 450. High Individual Game, Women: Beulah Beeman, 187; Freda Iden, 173; Sue Collins, 172.

**Midnite League**

Standings: 1. Pinbusters 2. Lamplighters 3. Millers High Life.

High Team Series: Lamplighters, 2614; Pinbusters, 2457; Mt. Top Paving, 2353. High Team Game: Lamplighters, 946; Lamplighters, 877; Millers High Life, 867.

High Individual Series: Elwood Jamison, 590; Boots Wolf, 559; Donnie Thorn, 541. High Individual Game: Elwood Jamison, 243; Donnie Thorn, 222; Jerry Swiger, 204.

High Individual Series, Women: Marolyn Johnson, 589; Arzella Parsons, 481; Doris Zachels, 474. High Individual Game, Women: Marolyn Johnson, 225; Arzella Parsons, 18 Maggie Helbig, 186.

Monday Night Late
Mixed League

Standings: 1. On Strik 2. Model T's 3. Subarus.

Continued on Page 14


THE BRAVE LITTLE TAILOR

Performed by: Frostburg State Drama Dept.
Roundabout Theater Group

Saturday, Nov. 8
Dennett Road School

Show Time: 1:30
Tickets: $1
Suggested age - 5 years and older

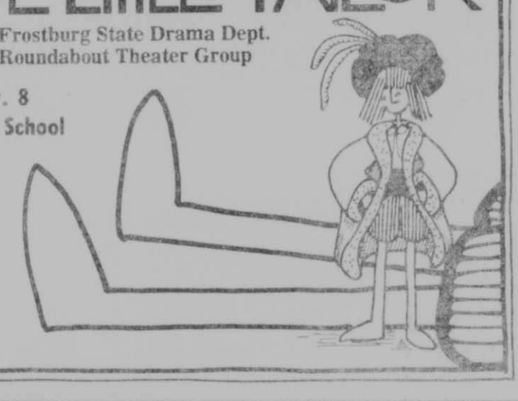

FJWCC



Old Fashioned
Halloween Social

Thursday, Oct. 30
6 to 8:30 p.m.

Gorman Fire Hall

•Games •Cakewalk
•Prizes Awarded

Costume judging at 7
Sponsored by the Gorman VFD Ladies' Auxiliary

LAKESIDE REALTY

Deep Creek Lake, MD

Bob Railey, Broker Phone 387-6661

Rt. 5, Box 267-R
Oakland, MD 21550

Sales Representatives:
Kathryn Pensinger, 334-2327
Vava Railey, 387-6661

RESIDENTIAL

LOCH LYNN — Talk about budgets! $33 a month covers heating, cooking, hot water, clothes dryer, in our 3 bedroom, 2½ bath home, with a tag of ..... $38,000. Call me for a show. K. A. Pensinger.

OAKLAND — Immaculately maintained older home adjacent to Court House. 3 bedrooms, 2 baths, large living room, dining room, and kitchen. Excellent location for commercial offices or 2 apts. ..... Reduced to $59,900.

OAKLAND — Apt. house in town with all town conveniences. Nice tree-shaded yard. 3 units all with private entrance. Excellent rental history. Call K. Pensinger, 334-2327. Possible low interest package available ..... $65,000.

LOCH LYNN — Solidly built masonry construction. Contractor's home! 3 bedrooms, cut stone fireplace in LR, family & game rooms. New condition. Call K. A. Pensinger 334-2327 ..... $52,700.

SOLD

OAKLAND — Completely remodeled 3 apt. home close to downtown. Excellent condition inside & out w/an exceptional rental history. Assumable 9% mortgage ..... $59,500.

KINGS HILL ESTATE — Beautiful, cedar shake and redwood siding, 5-bedroom, 2-bath home located on a very nicely landscaped corner lot ..... $87,000.

KINGS HILL ESTATE — Brand new, redwood & stone, 4-bedroom, 2-bath, solar hot water home on an extremely nice level lot. Call K. Pensinger, 334-2327 ..... $98,700.

OAKLAND — Want a large home in town but can't make the payments? Here's a beautifully decorated 2-apartment, separate entrance home on the hill that will help by living in one and renting the other. Lower level has an exceptionally large dining room & modern kitchen, large living room, 2 bedrooms and bath. Second level has large living room, kitchen, 2 bedrooms, 2 baths & sunporch ..... $79,500.

MT. LAKE PARK — Exceptionally sound, older 2-story home located on 3 town lots with 2 garages and shop. Eleven rooms with basement, fenced yard, porch and patio. Great for the growing family ..... $42,500.

MT. LAKE PARK — Older 2-story home in the park close to shopping center with plenty of room for the kids ..... $17,000.

OAKLAND-SANG RUN RD. — Bi-level chalet located in fine hunting country. Ready to be finished to your own plans. Kitchen, bath, 2 bedrooms are in. Live in it now and finish as you go! ..... $32,000.

OAKLAND-SANG RUN RD. — LOOK AT WHAT WE HAVE! Rancher with full basement, 3 bedrooms, bath, beautiful built in kitchen, dinette, living room. Like New! 5 acres. Call K. Pensinger, 334-2327 ..... $40,000.

DEEP CREEK LAKE

STOCKSLAGER RD. — 4-bedroom, 2-bath solid cedar chalet located on a beautiful, gradually sloping 120' lakefront lot ..... $130,000.

DEEP CREEK BRIDGE AREA — 100' wooded lot with a beautiful view of Deep Creek Lake. Owner financing ..... $5,500.

SKY VALLEY — Beautiful wooded lot on Woodland Way, E-16 ..... $7,000.

MARSH MOUNTAIN RD. — 200' lakefront lot with a one of a kind foundation already built. Use your own imagination on this one. Call office for details.

RED RUN AREA — One of the finest homes for sale on the lake, located on a 2-acre wooded lot. 3 fireplaces, 3 bedrooms, 2½ baths, and an 18'x30' beamed family room. All native stone on the exterior with a 2-car attached garage. Completely carpeted with lower level plumbed for additional living quarters. Call for additional details.

McHENRY — Springwood Acres. Wooded 1-2-3 acre parcels in a private community close to lake and ski area. Owner financing ..... $4,500-$10,000.

McHENRY — College Estates. Wooded 3-acre lot, perked and ready to build on. Owner financing ..... $6,600.

RED RUN AREA — 140' wooded lakefront lot ..... $16,500.

FARMS, LOTS, ACREAGE

SANG RUN — 30 wooded acres with exceptional limestone vein ..... $85,000.

BY BROAD FORD — 2+ acres, sewer & water, hard road. Ideal for townhouse units or apartments ..... $20,000.

KINGS HILL ESTATE — Numerous lots ready to build on, close to schools and shopping center ..... $5,000 to $9,000.

KEYSERS RIDGE — 169-acre farm at intersection of Rt. 48 and Rt. 219. 2-story, 3-bedroom home, barn, 6-bay garage, silo, corn crib, poultry house, machine shed and old farm house. Excellent location for truck stop, motel, restaurant, campgrounds or outdoor festivals. Call office for further details.

SNAGGY MT. — 590 acres of small timber. Great for investment or timber in a few years. Call office for further details.

OAKLAND — Beautiful ⅓ acre lot located in an exceptionally nice neighborhood on South 3rd St ..... $10,000.



FORD
FALL BONANZA

Arnold Bros. Equipment Corp.
on Rt. 135 east of Oakland at
Mt. Lake Park, Maryland
(301) 334-9605

During the ENTIRE MONTH of OCTOBER we're having a Bonanza Sale. Stop by and check out the bargains.

Here are just a few of the Sale Items:

1. All FORD SPACE HEATERS ARE REDUCED 10%.
2. FORD TRACTOR BATTERIES at 10% OFF the regular price.
3. All FORD PAINT REDUCED 10%, just in time for winter touch-ups.
4. All FORD OILS ARE REDUCED 10%.
5. Our "Early Bird Special" LAWN AND GARDEN TRACTOR TIRE CHAINS, all sizes, REDUCED 10%.
6. All WEATHERHEAD HYDRAULIC HOSE AND FITTINGS ARE REDUCED 20% during October.

You receive FREE with ANY CASH purchase of $20.00 or MORE a pair of FORD WORK GLOVES; and with ANY CASH purchase totaling $40.00 or MORE, A FREE CAP.

STOP IN and check out our NEW SHIPMENT of SCALE MODEL FORD TOYS, and REGISTER for the FREE FORD CTN 40 SPACE HEATER, (valued at $195.00) to be GIVEN AWAY at the end of the month.

33-3t

## Community Rec Program Slated To Begin Nov. 1

The School Community Recreation Program will begin Saturday, November 1, according to Dick Travis, Supervisor of Physical Education and Athletics. The Recreation programs are designed to encourage the participation by students and adults.

Scheduling of the time and places are as follows:

Broad Ford, Dennett Road, and Friendsville Schools: Saturdays, 1-5 p.m.

Grantsville, Crellin and Southern Middle Schools: Tuesday and Thursday evenings, 3-5:30 p.m. This is an intramural program designed for the students.

Northern High School: Saturday and Sunday afternoons, 1-5 p.m., with the Saturday program designed for intramurals for the students, and Sundays, open to public.

Southern High School: Both gyms open Saturday for student intramurals and the large gym open on Sundays, 1-5 p.m., for the public.

Other programs available are: Art, Southern Middle, Tuesday and Wednesday, 6-8 p.m.; Southern Library, Sundays, 3-5 p.m.; Quilting, Southern, Monday and Wednesday, 7-9 p.m.; Slimnastics, Kitzmiller, Monday and Wednesday, 7-9 p.m.

Programs which will be available, but are not scheduled at this time are: Quilting at Northern High, Slimnastics at Northern and Southern High; and Intermurals at Northern Middle.

Travis suggested that the persons interested in the Quilting classes should contact either Northern or Southern High School. All of the programs are to be announced in the schools and will appear periodcally in the papers and on the radio.

## Brethren Church Women Slate Musical Program

The Laughlin Women's Fellowship of the Laughlin Church of the Brethren, Amish Road, Grantsville, is sponsoring a musical gospel presentation on Sunday, November 9, at 2 p.m.

The Gospel Rays, a singing family from Mt. Pleasant, Pa., will be the featured guests, offering a program of country gospel music.

The public is invited to attend the program, according to James Dermer, Corriganville, pastor of the Laughlin Church.

## *Grantsville Pack Honors Members*

The Webelos Den of the Grantsville Cub Scouts Pack 49 honored four members of the den at special ceremonies conducted at the pack meeting held September 25 in the Grantsville Firehall.

Those receiving the Arrow of Light award, the highest award to be achieved in Cub Scouting, were Bobby Downton, Sean Fredericks, David Jones, and W. Dean Wilburn. Taking part in the ceremony were Wendell Wilburn, Cubmaster; Wilma Wilburn, Committee Chairman; and Cub Scouts Michael Shelley, Johnny Folk, John Vought, and Bryan Wilburn.

New members inducted into the Webelos Den include David Folk, Freddie Holliday, Phillip Beachy, Bryan Wilburn, Kevin Shives, Jerry Orner, and John Vought. The Cubs were welcomed into their new den and presented the Webelos Colors and scarves by Fred Holliday, Den Leader, and Bill Orner, Assistant leader.

Recognition was given to the boys who attended all three summer activities—Grantsville Days parade; the Ali Ghan Circus; and the rocket derby. The summertime pin was presented to be worn on the uniforms of Freddie Holliday, Jerry Orner, Darren Wilburn, David Wilburn, Bryan Wilburn, W. Dean Wilburn, John Vought, and Kevin Shives.

A ceremony was conducted in honor of the advancement in rank from Wolf to Bear by John Vought. Additional awards presented for credit earned during the summer were, the Naturalist Pin, Sean Fredericks; and a Silver Arrow to Darren Wilburn for completing ten electives.

Winners of the rocket derby, held in August, were first place, John Vought; second place, Kevin Shives; third place, Bryan Wilburn. The spot landing contest was featured, and winners were determlined by the rocket which landed nearest the designated target.

Rockets were assembled by the Cub Scouts, with assistance from their fathers. The rockets were fueled by solid propellent engines and were able to reach heights of 200-400 feet.

The October Pack Meeting was held on October 24 at the Grantsville Firehall.

## Deer Park Homemakers Announce Activities

The Deer Park Homemakers' Club met October 7 at the Deer Park Community Building.

The International Relations demonstration on China was presented by Mary Rollman.

President Jane Miller discussed Achievement Day, and a Mary Kay Cosmetics demonstration was given by representatives Lona Friend and Betty O'Brien.

The gift of the month was awarded to Mary Rollman.

Refreshments were served to the nineteen members present by Doris Miller, Blanche Lohr, and Mae Weimer.

Seven members of the organization attended the Achievement Day program on October 14 at the Mt. Zion Church. Those members included Anna Clatterbuck, Mae Weimer, Ruth Calderwood, Jane Miller, Laura Belle Harvey, Nina Callis, and Leona DeWitt.

The next meeting is scheduled for November 11, at 7 p.m., in the Community Building.

## Snowdrifters Slate Public Meeting For Proposed Legislation

The Deep Creek Lake Snowdrifters, Inc. is supporting legislation for snowmobiles to cross state highways and to grant the Garrett County Commissioners authority to designate certain county roads for snowmobile use. A public hearing regarding these issues is set for November 10 at the Garrett Community College auditorium at 7:30 p.m., coordinated by Snowdrifters, Inc.

Senator Edward Mason (R-Allegany-Garrett) will be present at the meeting, and invitations are being extended to Del. DeCorsey Bolden (R-Allegany-Garrett) and the Garrett County Commissioners.

## Family Dinner Held

The family of Mrs. G.C. O'Brien, formerly of Swanton, held a dinner recently at the home of Mr. and Mrs. Owen Nolte, Canton, Ohio. Mrs. O'Brien has resided the past several years with her daughter, Mrs. Alverta Burke, also of Canton.

Among those attending were her eight children, Holland O'Brien, Mrs. Burke and Mrs. Mary Nolte, all of Canton; Marshall O'Brien, Largo, Fla.; Donald E. (Bill) O'Brien, Punta Gorda, Fla.; Mrs. Louise King, Deer Park; Mrs. Leona Feltenburn, Keyser, W.Va.; and Mrs. Ruth Rounds, Swanton.

Also attending was her daughter-in-law, Mrs. Molly Jane O'Brien, and sons-in-law Owen Nolte, Claude King, Orville Rounds and Freddie Feltenburn, and numerous grandchildren and their families, including Mrs. Sharon King and son, Deer Park.

## ACCIDENT

The Accident Volunteer Fire Department will hold a Halloween party and bingo on Friday, October 31 from 8 to 11 p.m.

Admission will be charged at the door, however, anyone coming dressed in costume will be admitted free.

Refreshments will be served.

**Trick or Treat**

The Town of Accident has designated Friday evening, October 31, from 6 to 8 p.m., as Trick or Treat night for children 12 years and under, who reside within the town. Children are invited only to the homes having a porch light on.

**Personal Items**

Mr. and Mrs. Eugene Yetsho, Baltimore, spent several days last week with Mr. and Mrs. Carl Haenftling.

Mr. and Mrs. George Lohr, Friendsville were Thursday afternoon visitors of Mrs. John Bowman.

Mr. and Mrs. Warren Merling and two sons and friends, Baltimore, were Saturday visitors of Mr. and Mrs. Carl Haenftling.

Try Our Want Ads. They Pay.


**Loch Lynn Parents**

There will **NOT** be trick or treating in our town this year

By order of the Mayor & Town Council

33-3t

**START A HEART WITH CPR**

**Garrett Community College**
**Continuing Education Division**
**will offer at the**
**GRANTSVILLE ELEMENTARY SCHOOL**

**Basic Cardiac Life Support Training - C.P.R.**
**Starting Date: November 6, 1980**
**Days & Time: Thursday, Nov. 6, 6-10 p.m.**
**Thursday, Nov. 13, 6-10 p.m.**
**Class Enrollment Limit: 20**
**Instructor: Mr. James Wilburn**
**Registration Fee: $3.00**

An out-of-county and out-of-state differential fee will be charged for this course. Registration will be on a first-come, first-serve basis. For further information contact the Continuing Education Office at 387-6666, ext. 78, or 334-8266. Call now and reserve your spot in the class.

35-2t

**Bernard Realty**

Tom Bernard, Broker
Phone 334-4876
663 S. Third St.
Oakland, MD 21550

REALTOR ASSOCIATES
Charles C. Thomas ..... 387-4809
Diana Lovelace ..... (304) 789-6346
Maureen Thomas ..... 746-6582

NEAR SWALLOW FALLS — Attractive 2 BR, year 'round rustic home, free standing fireplace, w/w carpet, 8x10 storage building. Reduced ..... $35,500. $32,500.

OLD CRELLIN ROAD — Attractive 3 BR ranch style home, full base. w/wood heater, tastefully decorated, lg. deck w/magnificent view ..... $44,500.

RT. 39 NEAR OAKLAND — 4 room bungalow w/partial basement, 2 nice porches w/awnings, .44 A. landscaped lot ..... $30,000.

WEST OAKLAND — 2 bedroom home, w/w carpet, nice bath and paneled walls, .56 A. lot ..... $20,000.

WEST OAKLAND — 5 room house, includes range, ref., & oil heater. 1.09 A. lot, additional land available ..... $15,500.

OAKLAND — Older 6 [illegible] recently remodeled, insulated, new plumb. & el[illegible] SOLD

WEST OAKLAND — Gracious co[illegible]ry living, 9 rm house, 2 baths, double detached [illegible] 9 ac w/mini orchard. Quality workmanship ..... SOLD

DENNETT RD — Luxurious 8 rm chalet, 2½ baths, fireplace & double attached garage. Interestingly designed ..... $83,000.

LYNNDALE ROAD — 3 B[illegible]le home, full basement w/garage, electric heat & [illegible]clin fp, 8.62 acres ..... SOLD

GORTNER — Two story newly remodeled home, 4 or 5 BR, 3 full baths, full basement, 0.575 Ac lot ..... $40,000.

MT. LAKE PARK — Like new, 3 BR rancher w/working fireplace, level lot ..... $40,000.

MT. LAKE PARK — Duplex. Each side has 2 BR, lg. living room, kitchen, utility room, garage. Appl. inc. ..... $69,000.

MT. LAKE PARK — Attractive 3 BR ranch on large corner shaded lot, large family room w/native stone fireplace, low heat cost ..... $42,000.

MT. LAKE PARK — 8 rm older home w/full basement, fireplace, gas heat, low budget. Double lot ..... $35,000 ~~$36,000~~

MT. LAKE PARK — New 4 br redwood with solar heating option, 2 baths & loads of extras. Well insulated, double garage, basement ..... $98,700.

MT. LAKE PARK — Two bedroom home nicely situated on double corner lot. Owner financing to qualified buyer ..... $32,500.

RT. 219 N — 5 br Cape Cod, 1½ baths. Furn apt & garage in basement, detached garage w/workshop. 240x240 lot. Owner financing available ..... $49,500.

BRANT RD — 12x65 trailer w/2 rm addition on ½ Ac lot. Part furnished, immediate occupancy. Owner financing ..... $25,000.

SWANTON — 3 br brick ra[illegible]her, 1½ baths, w/w carpet, full basement, [illegible] heat. Nicely situated on 25 acres plus 10,00[illegible]s. Call for price & details. ..... SOLD

TEETS RD. — Two unimproved dwellings on 2 acres, electricity & spring water ..... $16,500.

NOAH FRAZEE RD. — Two trailers, 12'x65' on 1 AC, spring/submersible pump ..... $21,500.

FRIENDSVILLE — Two [illegible]R frame home w/partial basement ..... SOLD

LaVALE — 3 br home & detached garage, 1.26 Ac corner lot near Searstown. Owner financing ..... $28,000.

FARMS & ACREAGE

DEER PARK — 125 A. with 2 story older home, abundance of spring water, good timber stand & orchard. Road frontage ..... $135,000.

ACCIDENT-FRIENDSVILLE ROAD — 350 acre farm, 1½ story, 3 BR home, large barn, silo & other outbuildings. Frontage on county road. Call office for price and details.

TURKEY NECK RD. — 240 acre dairy farm; modern equipment to handle 200 cow herd. 2 large 2-story homes, several barns, silos & other outbuildings. All in good repair. This property has approx. 1½ mi. of road frontage & some frontage on Deep Creek Lake. Good potential for development. Call office for details.

OAKLAND — 70+ Ac farm, 1½ story house, 3 or 4 br, full basement, outbldgs: 50x54 barn w/12x40 silo & 13x16 milkhouse. Acreage has development potential & views. Owner financing ..... $150,000.

OAKLAND-SANG RUN ROAD — 41.32 Ac. Magnificent view overlooking Yough River/Swallow Falls/Deep Creek areas. 1320' road frontage, owner financing ..... $55,900

DEEP CREEK LAKE

SKY VALLEY — Adj level lots across from docks & beach area. Owner financing 10% down 10% int ..... ea $20,000.

— LOTS —

RT. 219 NORTH — 1.69 Ac level wooded lot. Zoned lake residential ..... $10,000.

BRETHREN CHURCH RD. — 1 Ac cleared lot, level, near town & shopping. Perked ..... $4,000.

BRAY SCHOOL RD — 2.21 acres wooded lot ..... $6,000.

MAYHEW INN RD — 1+ acre wooded lot with frontage on county road ..... $8,000.

TURKEY NECK ROAD — 1 A. wooded building lots ..... $7,500

MT. LAKE PARK — Residential lots, underground utilities, water & sewer. Close to schools & shopping ..... $5,000 and up.

ROYAL CHARLOTTE — Exclusive building site containing 3.68 Ac, fronting on county road. Excellent views ..... $10,000.

YOUGHIOGHENY MT. RESORT — ½ acre level corner wooded lot. No. 29 R 3. Very good perk, priced to sell ..... $3,100.

LOWER NEW GERMANY RD — 1.83 wooded Ac. excellent view, 1.8 mi. from I48 & Rt. 40. No trailers ..... $5,000.

TURKEY NECK AREA — 1.5 level wooded Ac on hard surfaced rd. Perked ..... $6,500.

PERGIN FARM RD — 1 wooded Ac, 245' rd front ..... $4,500.

COMMERCIAL

U.S. 219 SOUTH — 62.7 Ac w/frontage on Rt. 219 & B&O Railroad. Call office for price & details.

RESTAURANT — Near DCL, college and ski slopes. Incl business inventory and equip ..... $27,500.

McHENRY — Working restaurant, 2 story, 7 yr old bldg in heart of lake & ski country. Incl 2 apts second floor. Owner financing ..... $107,000.

**We have several unpublished commercial and investment type properties. Call for details.**
**We Process FmHA, FHA, & VA Loans**

***Appraisal Service***

**mark'et book**

*Not even Halloween and we're talking about Christmas already? You bet . . . Christmas crafts! Now's the time to get started on crafts and decorations with how-to's from The Book Market. Ask for "Decorations for Holidays and Celebrations", or "The Gnomes' Book of Christmas Crafts." And remember, a small deposit will hold your Christmas gift books . . . at The Book Market.*

Open till 5:30 p.m.

(301) 334-8778
204 east alder st. oakland, maryland

Second St.
— 334-3063 —
Downtown

**The Fireside Inn**

. Your Favorite Mixed Beverage
. Full Course Dinners or Light Snacks

— Open to Serve You —
Dining Room ..... 7 a.m.-9 p.m.
Bar ..... 7 a.m.-2 a.m.

**Weekly Winner**

Be Smart! Layaway Now For Christmas

Vaseline INTENSIVE CARE LOTION
Extra Strength
6 Oz.
**$1.05**
Reg. $1.91

We are proud to support the Swanton Girl Scouts in their bid to get to Wyoming in 1982. See you at their bazaar, Sat., Nov. 1, Deer Park Fire Hall, 9-2 p.m.

**Magic Hostess Crock Pot**

Electric slow cooker cooks all day slowly for real gourmet flavored soups, stews, ragouts. 3½-quart size, perfect for parties or family dinners. See-through glass cover, high and low heats.

**$12.97**

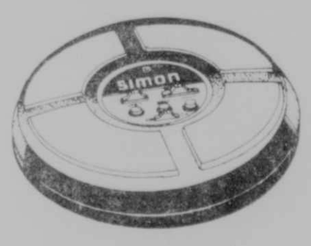


**SIMON — LIGHT AND SOUND**

Repeat sequences exactly — mistake elicits "razz"! 3 different modes of play in game.

We have a wide selection of Electronic Games including:

★ Merlin
★ Hit and Missile
★ Coleco Electronic Quarterback
★ Mattel Basketball & Hockey

**Imperial 110 Flashmatic Pocket Camera with Built-in Flash**

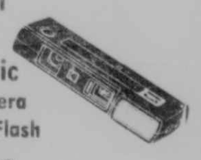

**$22.99**

Panasonic Stereo & Appliance Headquarters
Fenton Ware
West Virginia Glass

**Proudfoot's**
**OAKLAND PHARMACY**
106 South Second St. Oakland, Md. 334-3913
**Your Rexall Pharmacist**

Russell Stover Candies
Hallmark Cards
Exclusive Drive In
Prescriptions

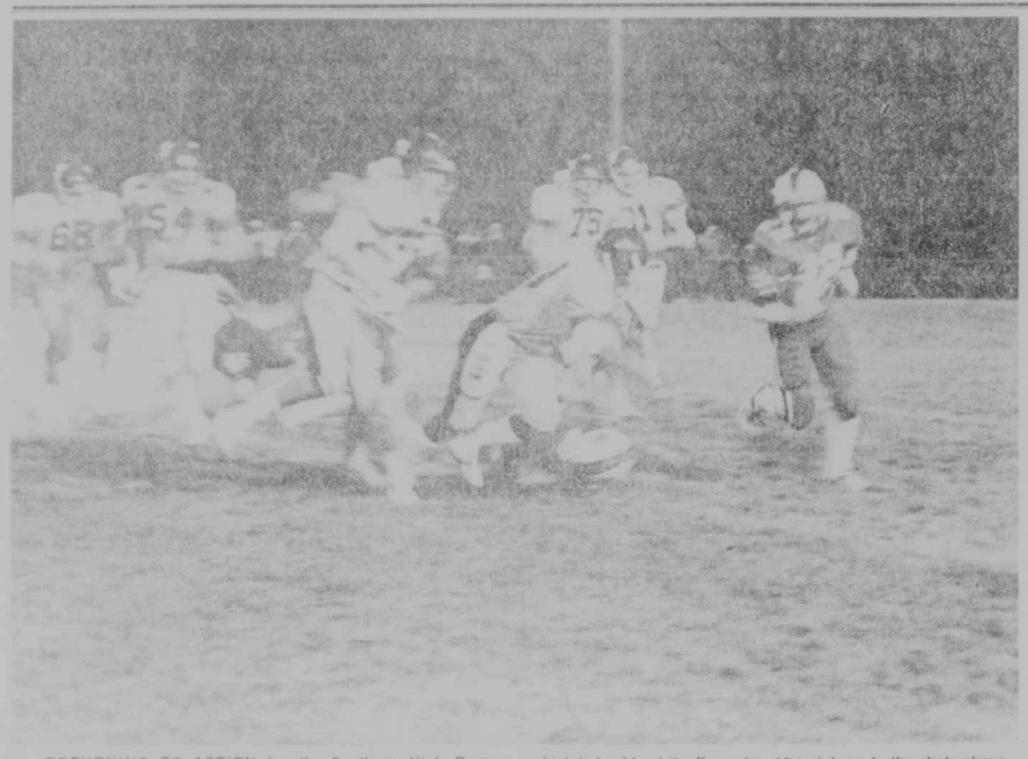

RETURNING TO ACTION for the Southern High Rams Friday night was record-breaking senior tailback, Paul Cornish, who rushed for 147 yards against the Golden Tornado of Keyser, which helped lead the Rams to a 19-6 victory. In the photo above, Cornish takes advantage of a block by an unidentified teammate and eludes several Keyser defensive players.

"Greater Will To Win . . ."

## Southern Rams Deflate Golden Tornados, 19-6

The Southern High Rams earned their second consecutive Potomac Valley Conference Championship and guaranteed themselves a spot in the state playoffs Friday evening by recording a 19-6 victory over a powerful Keyser team, which most sports enthusiasts felt would be the Rams' greatest test of the 1980 season. Both the offensive and defensive lines of the Rams, which carry an average weight considerably lower than the Golden Tornado, beat the West Virginians off the mark all evening long, frustrating the Keyser offensive unit and opening huge holes for the Ram running backs.

THE YARDSTICK

| Southern | | Keyser |
|---|---|---|
| 11 | First downs-rushing | 3 |
| 1 | First downs-passing | 3 |
| 2 | First downs-penalty | 0 |
| 14 | Total first downs | 6 |
| 32 | Passes attempted | 16 |
| 5 | Passes completed | 3 |
| 1 | Passes intercepted by | 0 |
| 64 | Passing yardage | 46 |
| 4-37 | Punts-average | 3-34 |
| 8-45 | Penalties-yards lost | 3-41 |
| 1-1 | Fumbles lost | 1-0 |
| 221 | Net rushing yards | 35 |
| 285 | Total offense | 181 |

"Our kids did everything and more to give us the best win of the year," Coach Tom Woods stated. "It was definitely the best performance of the year by both our offensive and defensive lines. The determining factor was that we simply had a great will to win."

Andrew Orr opened the scoring for the Rams in the second quarter when he picked off a pass at the Keyser two-yard line from the Keyser punter after he was pressured and unable to get the kick away. Orr went in for the score and George Scheffel added the extra-point kick. The interception was one of five by the Rams during the contest.

In the third quarter, Ram quarterback Todd Lewis plunged over from the one to give Southern a 13-0 edge.

Keyser responded moments later as quarterback Beaver Clay mirrored Lewis' dive from the one. The two-point conversion attempt failed.

Senior running back Paul Cornish, returning after several weeks' layoff due to a knee injury, was in top form, as he rushed for 147 yards on 29 carries and scored the Rams' final touchdown in the fourth stanza on a four-yard dash. Cornish also contributed an amazing 71-yard quick kick from deep in the Rams' territory, which Woods believed was one of the "key factors" leading to the Southern win.

Sophomore fullback, Ron Bosley, contributed 79 yards on 13 carries and picked off two Keyser aerials. T. J. Thomas and Scheffel each grabbed an interception also.

Southern's defense was led by Scheffel, who had 11 tackles, while Adam Wolfe had ten and Jim Lyons, nine. Keyser had only 101 yards in total offense, compared to 285 for Southern, and managed only a total of six first downs, compared to the Rams' 15.

Woods had nothing but praise for his offensive line, composed of Center Andrew Orr, guards Pat Rodeheaver and Adam Wolfe, tackles Jim Lyons and Kevin Flanagan, and tight end, George Scheffel. "The best part," Woods said, "is that all but two of them will be back next year."

Woods also gave much credit for the win to assistant coach Dave Bosley, who had throughly scouted Keyser and came up with what Woods called, "an excellent game plan." He also said the return of Cornish boosted the team's confidence.

Southern has also wrapped up the Highland Football Conference Championship for the second year in a row, and as a result of a Smithsburg loss to Williamsport Monday evening, the Rams have also captured the Region I title.

Southern, now 8-2, will travel to Fort Hill Stadium in Cumberland Saturday night for an 8 p.m. contest with Bishop Walsh, a team which, despite their 3-6 record, Tom Woods feels is the "second toughest team on our schedule." Woods stated that BW was over-scheduled the first portion of the season and lost to some real "powerhouses." BW defeated Fort Hill last week and fell to undefeated Allegany by only a 12-6 margin.

The Spartans are led by junior quarterback Glen Sisk, 6-2, 180 pounds, who Woods calls the "best option quarterback in the area." Their running attack is led by senior tailback, Scott Adams, 5-9, 180, who was the leading rusher at Frankfort High last year before he transferred to BW. The defense is anchored by junior Tim Ferris, 6-5, 250, defenstve and offensive tackle, who Woods said has already been approached by colleges. Senior linebacker Tex Melloti, 5-10, 185, is also considered as one of the best in the area.

Southern will return home next Friday against Northern.

| | | | | | |
|---|---|---|---|---|---|
| Keyser | 0 | 0 | 6 | 0 | — 6 |
| Southern | 0 | 7 | 6 | 6 | —19 |

Scoring

S Andrew Orr, 2 yd. pass interception, PAT George Scheffel kick

K Beaver Clay, 1 yd. run

S Todd Lewis, 1 yd. run

S Paul Cornish, 4 yd. run

## Southern Girls Defeat Oldtown

The Southern High School girls volleyball team defeated Oldtown High School Wednesday night, at 15-3 and 15-12.

High scorers for Southern were Jeanette Smith and Linda Gnegy, with seven points each; Gwen McBee with six points; Susan Snyder with four kills, one ace and two placements; Mary Nelson with two kills and four placements, and Elizabeth Neary with three placements.

The Southern team will play Bishop Walsh and Valley, of Lonaconging, on November 3.

## Mt. Top Volleyball League Standings

Mt. Top Paving, 12-0; Skipper & Reamy, 11-1; Niner Construction, 10-2; Shorty's, 9-3; Stonewall Construction, 8-4; State Farm and Storeys, 7-5; Southern Middle, 6-6; Bernard Realty and Naylors, 5-7; Eastern Building, Four Star Radio and Garrett Auto, 3-9; Highland Park Excavating, 1-11; Pizza Pub, 0-12.

## Lady Lakers Win Two Of Three In Recent Volleyball Action

The Lady Laker Volleyball team suffered its first defeat against Maryland Junior College competition, as the Hagerstown Hawks invaded McHenry last week and swept the match, 17-15, 15-10 and 15-6.

In the second game Garrett Again started slow, falling behind early 11 -4. The Lakers ran off six straight points on the strong serves if Chris Shaffer, but it was not enough as the Hawks held on to win again 15-10.

The third game and the match went to Hagerstown, as they won 15-6 on a strong spike attack from Pat Smith.

Against Hagerstown, Chris Shaffer led the serve attack with eight aces, and Patty Harsh connected on 10 spikes. Amy Stanton and List Stark shared 13 digs to lead the defensive effort.

Garrett then traveled to Federick Community College for a twin match including Harford Community College. The Lakers swept the match against Federick 15-11 and 15-10, led by Sue Mason's six kills on spikes and Amy Stanton's seven ace serves. Sandy Logsdon and Patty Harsh each scored on four spikes.

In the second match Garrett handily defeated Harford Community College, 15-9 and 15-2.

Chris Shaffer's five aces on serves and Patty Harsh's six spikes for points led the offense against Harford. Harsh also provided the defensive spunk with five digs and s seven-for-seven receptions performance.

According to Mike Friend, Coach of the Lakers, "The girls weren't really in top form all week. We've got a couple of nagging injuries which haven't helped any. It's nice to win two out of three matches, but we're a lot better team than we looked this past week. We play five matches between now and next Monday and I ecpect that we'll be a litlle more up for those contests. Some good things have shown up this week: Chris has a high service ace percentage, and Amy's serve is finally coming on with some consistency. We've moved Sandy Logsdon from setter to spiker, and she and Sue are starting to come into top form as hitters. Lisa is showing some ability to help Chris run the offense, and Patty Harsh is adding to her spiking consistency in joining Becky Remley as our defensive anchor points. Hannah Hicks is developing into our much needed spot server, and Darleen is really a heck of a blocker with a lot of spiking promise.

"The girls are having a good season -90% of their mistakes are freshmen mistakes, and we're learning a lot that we won't have to learn next year," Friend concluded.

Subscribe to The Republican

LADY LAKER Sue Mason sets up a spike for Chris Shaffer action against Hagerstown Junior College last week.


Garrett Pest Control
Termites - Ants - Roaches, etc.
Locally Owned and Operated
Oakland Office
334-2700
After 5 P.M. Call Collect
Area Code (412) 437-0166

FOR SALE
Do you want to lose fat? Do you want to feel more alive? Do you hate to exercise? The "Vitalizer" is a rebound exercise trampoline the size of a hassock. Use it in your living room - office - put it in your car trunk when going on a trip. Just a few minutes use exercises every cell in your body. Many other benefits. Basic unit sells for $189.95 plus shipping costs. For information call:
Melda Georg, 826-8321
34-4t

Attention Mr. Builder
David White
Transits
In Stock at
Crabtree Photography
Oakland, MD
334-3707

You are invited to attend

Fall Revival
Crellin Assembly of God Church
Guest Speaker
The Rev. David Purdie, Shawville, Quebec
Tues., Oct. 28 - Sat., Nov. 1
Nightly at 7:30; Sunday at 7:00
Featuring Special Music Each Night:
Wednesday: Crellin Assembly Choir
Thursday: Dave & Fran Martin
Friday: Steve & Diane Lewis
Saturday: Robert & Linda DeWitt
Sunday: Messengers Quartet
A. Ray Beahm, Pastor

STATE MUSIC HALL
77 E. Main St. 439-1360 Uniontown, Pa.
Sunday November 9
Donna Fargo
Showtimes: 3 & 7 p.m.
Tickets: $8-$6
Nov. 14: Mickey Gillie & the Urban Cowboy Band & Johnny Lee ..... 7:00 & 10:00; $12.50-$10-$8
Nov. 24: Father Flanagan's Boystown Choir .. 8:00; $4-$5-$6
Nov. 30: Ronnie Milsap ..... 3:00 & 7:00; $12-$10-$8
Dec. 7: Charlie Rich ..... 7:00 & 10:00; $12.50-$10-$8
Dec. 13: Ray Stevens ..... 7:00 & 10:00; $10-$8-$6
Dec. 20: Danny Gaither & The Christian Patriots .. 7 p.m. All Seats $3
DIAL-A-TICKET
Use your VISA or Mastercharge
MAIL ORDERS—Orders should be received at least 1 week in advance. Make checks or money orders payable to:
STATE MUSIC HALL
ADVANCE TICKETS SHOW 7:00-10:00 NAME ADDRESS PHONE

SHARPS
CHEVROLET
Oakland, Md.
Our 51st Year

C10 Silverado Fleetside Pickup
AN IMPORTANT STEP AHEAD IN VALUE.
New Designs
Better Mileage
See the '81 Trucks Now!
Two and four-wheel drive models. Come in for a test drive today!
IMPROVED 4.1 LITER (250 Cu. In.) SIX
19 EPA EST. MPG
25 EST. HWY.
Remember: Compare the "estimated MPG" to the "estimated MPG" of other vehicles. You may get different mileage depending on how fast you drive, weather conditions, and trip length. Actual highway mileage will probably be less than the estimated fuel economy.
SAVE

NOW!
ON SHARPS STOCK OF 1980
Chevy Cars & Trucks!
3 Chevettes • 2 Monzas • 3 Citations • 1 Malibus
1 • 1 Monte Carlo • 1 Impala • 3 '80 Pickups • 1 '80 4 x 4 Truck
The last of our 1980 stock at prices that will save you money!

Mr. Goodwrench Fall Specials
SEE LAST WEEK'S AD OR PHONE 334-3928
★Tune Up ★Wheel Alignment ★Wheel Bearing

## COVE

The Northern High School Band will participate in the Alsatia Parade at Hagerstown on Saturday, November 1. Members are taking orders for hoagies to be made and delivered in time for lunch on Saturday, November 8.

There will be Communion on Sunday, November 2, at St. John's Lutheran Church, Missouri Synod, during the worship service at 9 a.m., followed by the Sunday School session at 10 a.m. A Bible class is being conducted each Wednesday evening at the church at 8 p.m.

The North Star Girls' Junior 4-H Club will meet on Tuesday, November 4, at the home of Miss Terri Bowser, Accident, at 7:30 p.m.

The Cove Homemakers' Club met on Monday evening at the home of Mrs. Dennis Margroff. Miss Alverta Dillon showed slides taken on her trip to Greece. Names were drawn for a Christmas exchange and plans were discussed for the Christmas dinner. The next meeting will be Monday, November 24, at the home of Mrs. James Margroff.

Mrs. Eleanor Deal, McHenry; Miss Mildred Wucik, Betty Darlington, and Mrs. William Harman were in Annapolis recently to attend the state Woman of the Year banquet at the Annapolis Hilton Hotel, where Mrs. Harman was honored with the award. Mr. and Mrs. Harman, accompanied by their daughter, Joyce, Martinsburg, W. Va., spent some time in Texas visiting with Mrs. Harman's brother-in-law and sister, Mr. and Mrs. Anderson and family, Sulphur Springs; her mother, Mrs. Fred Drees, Sr., at the DeSota Nursing Home, Dallas; and their son, Carl Harman, at Midland-Odessa. William Harman and daughter, Joyce, were guests at the dinner held at the Will O' the Wisp on Thursday evening honoring Mrs. Harman as the Woman of the Year. She was chosen by the Business and Professional Women's Club.

Weekend guests of Mr. and Mrs. Walter Hanft were Mr. and Mrs. Charles Needer, Jr., and daughter, Reisterstown; and Mrs. Charles Needer, Sr., Baltimore. Mr. and Mrs. Gerald Oester and daughters, Meyersdale, Pa.; and Elmer Hanft were Sunday visitors. Mrs. Hanft and daughters, Mrs. Needer, Jr., and daughter, and Mrs. Needer, Sr., were Saturday visitors of Mr. and Mrs. Carroll Hanft, Addison, in observance of the birthday anniversary of Carroll. Mr. and Mrs. Lloyd Friend observed their 52nd wedding anniversary the same day. Mr. and Mrs. Friend, Mrs. Hanft and daughters, and Mrs. Needer and daughter were among those at the Fred L. Jenkins Funeral Home, Morgantown, that evening due to the death of Mrs. Friend's brother, Lloyd McCartney, who died Friday at his home at Gans, Pa. Mr. and Mrs. Friend and Mrs. Hanft and daughter, Elizabeth, were among those attending the funeral on Monday, and the interment at Halleck Cemetery. They also visited Mrs. Mary Bright and Mrs. Elva Williamson, Sabraton.

A number of people attended the covered dish supper sponsored by the Aid Association for Lutherans at St. John's Lutheran Church basement on Sunday evening. During the business meeting, officers re-elected were president, Fred Bentz; vice president, James Margroff; and secretary-treasurer, Mrs. Paul Thomas. A Walt Disney film "Run Appaloosa Run" was shown following the meeting.

A number of folk from this community were among those attending the annual Farm Bureau Banquet and meeting at the Grantsville Fire Hall on Thursday evening.

Weekend guests of Mr. and Mrs. Darwin Bender were Mrs. Emanuel Petersheim and daughters, Mesto, Ohio. Sunday evening visitors were Mr. and Mrs. Larry Champ, Accident.

Mrs. Thelma Lager, Gibsonia, Pa.; and Mrs. Homer Deniker were Wednesday visitors of Mr. and Mrs. Harold Georg, Accident. Sunday dinner guests of Mr. and Mrs. Deniker were Mr. and Mrs. Roy Deniker and family.

Mr. and Mrs. Walter Margroff were guests of Mr. and Mrs. Larry Schlossnagle and Mrs. Helen Johnson, Akron, Ohio. Mr. and Mrs. Margroff and Mr. and Mrs. Schlossnagle went to Dayton, Ohio, where they were guests of Mr. and Mrs. Tom Terrwilleger.

Sunday dinner guests of Mr. and Mrs. Raymond Bender and daughter were Mr. and Mrs. Ernest Miller, Grantsville; Carson and Vicki Yoder, Meyersdale; and Mr. and Mrs. Gordon Bender and family. Evening visitors were Mr. and Mrs. Delmar Yoder and Mr. and Mrs. Willis Maust, Accident.

Mr. and Mrs. Bill Klotzhaugh and Mr. and Mrs. Dennis Margroff were weekend guests of Mr. and Mrs. Norman McDowell, Pittsburgh.


Dine by Candlelight in the Cozy Rustic Atmosphere of . . .

Mountain Village Inn

6 miles south of Red House, MD. on Rt. 219, across from entry to "Smallest Church in 48 States."

Closing for the season Nov. 2. See you in the spring.

• Reservations Accepted (304) 735-6354



energy-tech

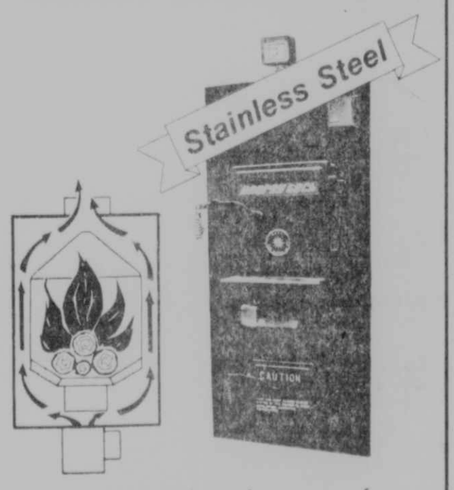


Last week to take advantage of our Introductory Sale Prices

10% off

All wood-coal/forced air boilers

Sale Ends October 31

W. A. Moore Mfg.

Peat Bog Road

Accident, Maryland

Phone 245-4446

or 387-9362



Kountry Image

312 South Third St.

Oakland, MD

Mon.-Thurs., 9-5; Fri., 9-9; Sat., 9-4

Anniversary SALE

October 29 thru November 1

To show its appreciation for your past year's patronage, Kountry Image is having a sale of special savings

Pull-on Poly Pants Sizes 6-18 Fall Colors 2/$10

Select Group Blouses Sizes 8-18 $8.95

Fashion Pants Sizes 7/8-18 Petite, Average, Tall Fall Colors $12.95

2-Pc. Poly Pant Suits 30% off

New Maternity Fashions Now In Stock

•Tops •Pants •Dresses •Jumpers

Maternity Pants Reg. $6.95 Now $5

Just received The winter line of Nikki Sportswear

•Blouses •Slacks •Dresses •Suits •Bolero Sets •Jumper Sets

For that final touch -

•Purses •Scarves •Gloves & Mittens •Hat & Scarf Sets •Jewelry

No Lay-Aways on Sale Merchandise

Jeans by Maverick, N'Est Pas, Calvin Klein, Poor Little Rich Girl $11.95-$28.95

New Line for the Larger Woman Tops & Slacks 34-46

Wide Selection Sweaters

FABRIC DEPARTMENT

Select Group Cotton & Knit Fabric $1.98 to $2.49 yd.

54" Velours in Fall Shades Reg. $4.98 Now $3.98 yd.

60" Sof-Suede Reg. $12 yd. Now $9.59

McCall's Patterns Buy 2, Get 1 FREE (Offer Good Oct. 29-30-31 Only)

Get ready for Christmas early with Christmas Fabric & Cut-Outs

Mountain Mist Batting 45x60" ..... $2.25
81x90" ..... $4.98
90x108 ..... $5.95

Mountain Mist Fiberfill ..... 1 lb. bag $1.98 2 lb. bag $2.79

Fiber Fluf ..... 12 oz. $1.29

•Red Heart Yarn •Macrame Cord •Notions

Kountry Image